



LEE'S SUMMIT MISSOURI

RELEASE FOR LAWN SPRINKLER SYSTEM IN CITY OF LEE'S SUMMIT RIGHT OF WAY (RESIDENTIAL)

In consideration for the City of Lee's Summit's permission to extend a Lawn Irrigation System into the City's right of way at (legal description of the property):

Lot No. 109 Plat Title The Manor at Stony Creek Address: 4401 SW Grindstone Cir County: Jackson State: Missouri

I, Zalman Kohen, the undersigned, successors, and assigns do hereby release and forever discharge the City of Lee's Summit, its employees and/or agents from and against any and all liability, claims and demands for any use arising out of, relating to, or being in any way connected with work or service by the City, its employees or agents within the City's right of way for any purpose whatsoever.

NOW THEREFORE, the Undersigned hereby declares that said property described above shall be held, sold and conveyed subject to the release herein and said release shall run with the real property and be binding on all parties having any part thereof, their heirs, successors and assigns.

IN WITNESS WHEREOF, this release has been read, signed and sealed this 19th day of September, 2022

By: [Signature] U.P. Printed or Typed Name: Zalman Kohen

INDIVIDUAL ACKNOWLEDGMENT

STATE OF MISSOURI COUNTY OF JACKSON

ON THIS, The 19th day of September, 2022 before me, a Notary Public, personally appeared: Zalman Kohen

proved to me on the basis of satisfactory evidence to be the person(s) whose name(s) subscribed to the within instrument, and acknowledged that he/she/they executed the same for the purposes stated therein and no other.

WITNESS my hand and official seal in the County and State aforesaid, the day and year first above written.

JENNIFER KREISEL Notary Public - Notary Seal STATE OF MISSOURI Comm. Number 15523177 Cass County My Commission Expires: Dec. 6, 2023

[Signature] Notary Public Signature Printed or Typed Name: Jennifer Kreisel

(Seal)

My Commission Expires: December 6, 2023

Revised 10/21/14

ALL DIMENSIONS SHOWN ON THIS PLAN ARE TO BE TAKEN FROM THE CENTERLINE OF THE ROAD UNLESS OTHERWISE NOTED. SEE SPECIFICATIONS FOR FURTHER INFORMATION.

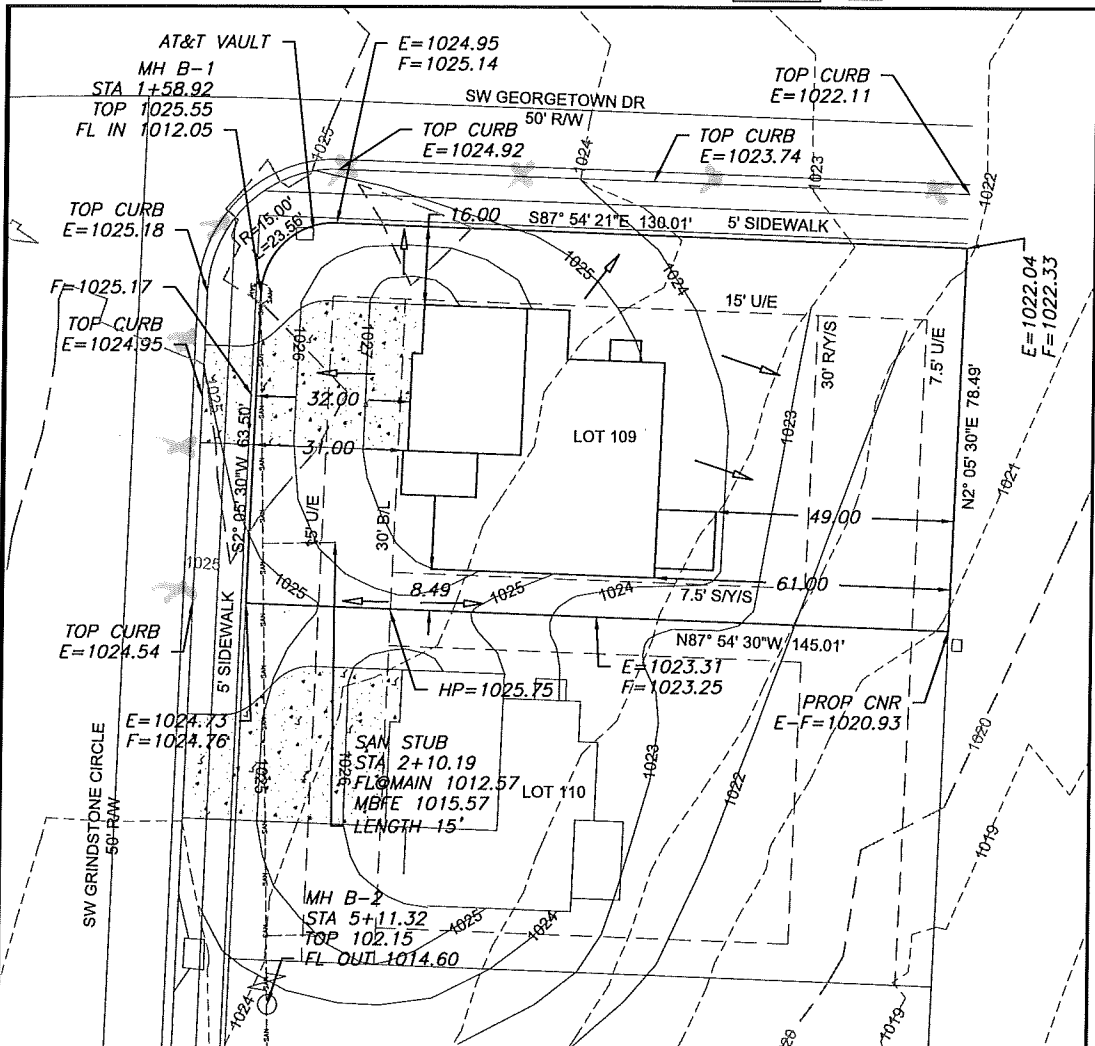

LEGEND

- Gas Meter
- Telephone or Fiber-Optic Pedestal
- Cable TV Pedestal
- Electric Pedestal
- Light Pole
- Mailbox
- Fire Hydrant
- Water Valve

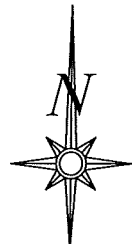

Scale 1" = 30'

LOT INFORMATION

11,334.97 SQ. FT.
 MBOE LT = 1022.00
 MBOE RT = 1022.00
 MBFE=1015.57
 ADDRESS
 4401 SW GRINDSTONE CIR

LEGAL DESCRIPTION

LOT 109, THE MANOR AT STONEY CREEK 4TH PLAT, A SUBDIVISION AS RECORDED IN LEE'S SUMMIT, JACKSON COUNTY, MISSOURI.

PROPOSED HOUSE

TOP FOUNDATION = 1029.50
 GARAGE FLOOR = 1027.50
 TOP FOOTING = 1020.50
 BASEMENT FLOOR = 1020.83
 DRIVE SLOPE = 7.3%

- E = EXISTING ELEVATION
- F = PROPOSED FINAL ELEVATION
- G = ADJACENT GRADE AT EGRESS
- U/E = UTILITY EASEMENT
- B/L = BUILDING LINE
- S/Y/S = SIDE YARD SETBACK
- R/Y/S = REAR YARD SETBACK

NOTES

1. BUILDER TO VERIFY ALL BUILDING ELEVATIONS AND DIMENSIONS.
2. THIS PLOT PLAN DOES NOT CONSTITUTE A BOUNDARY SURVEY.
3. THE EASEMENTS SHOWN ON THIS PLOT PLAN ARE TAKEN FROM THE FINAL PLAT. EASEMENTS MAY EXIST.

EXTENDED LOT AREA = 13,816.51 SF
 DRIVEWAY AREA = 928.78 SF
 DRIVEWAY APPROACH = 221.22 SF
 SIDEWALK AREA = 1,037.59 SF

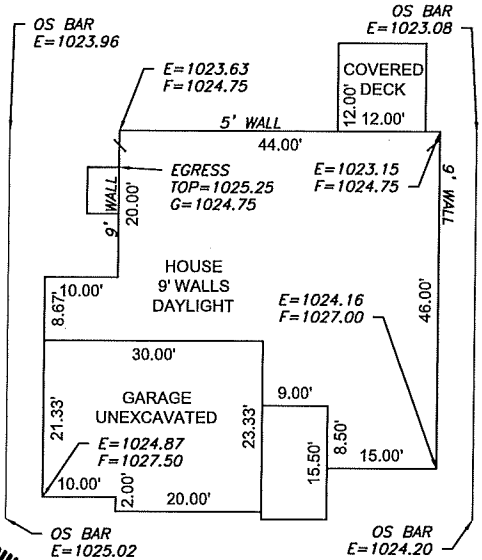

Scale 1" = 20'

ENGINEERING SOLUTIONS
 ENGINEERING & SURVEYING
 50 SE 30TH STREET
 LEE'S SUMMIT, MO 64082
 P: (816) 623-8388 F: (816) 623-9849
 WWW.ENGINEERINGSOLUTIONSKC.COM

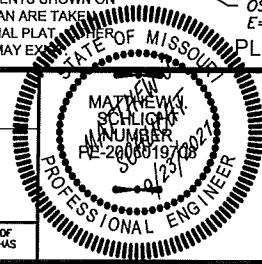

PLOT PLAN - LOT 109

THE MANOR AT STONEY CREEK 4TH PLAT
 LEE'S SUMMIT, JACKSON COUNTY, MISSOURI

SUMMIT HOMES
 120 SE 30TH STREET
 LEE'S SUMMIT, MO 64082

PROJECT NO.	FILE NAME	DATE	SHEET	OF
1	LOT 109, 110, MANOR AT STONEY CREEK	7/21/21	1	1

THIS DRAWING IS NOT VALID UNLESS THE SIGNATURE, DATE AND SEAL OF THE ENGINEER WHO SUPERVISED THE PREPARATION OF THIS DRAWING HAS BEEN AFFIXED HERETO.