

C:\Backup\Revit\PT20M - Lees Summit Market_V20_BTRC_csabalucl.rvt 9/7/2022 2:04:04 PM

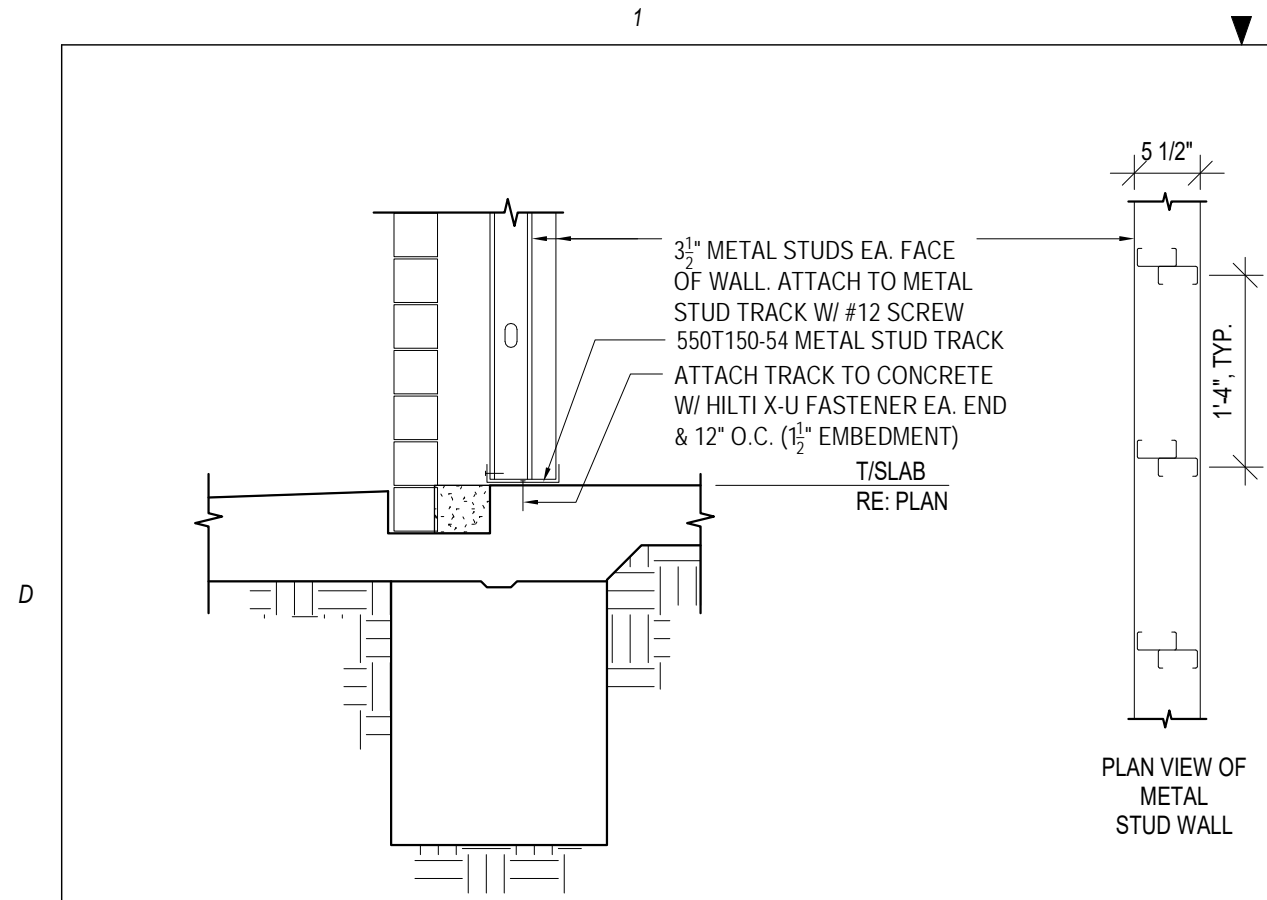

D1 SECTION
3/4" = 1'-0"

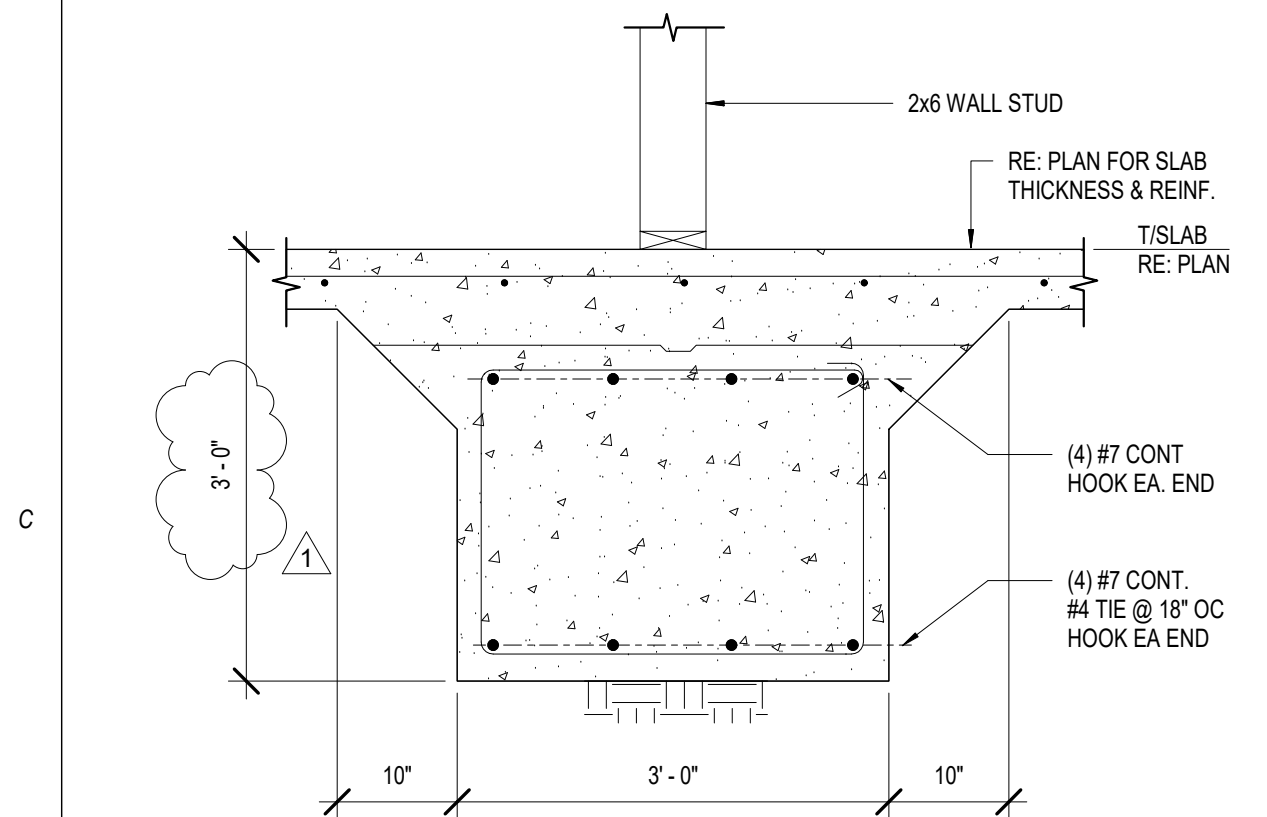

C1 SECTION
3/4" = 1'-0"

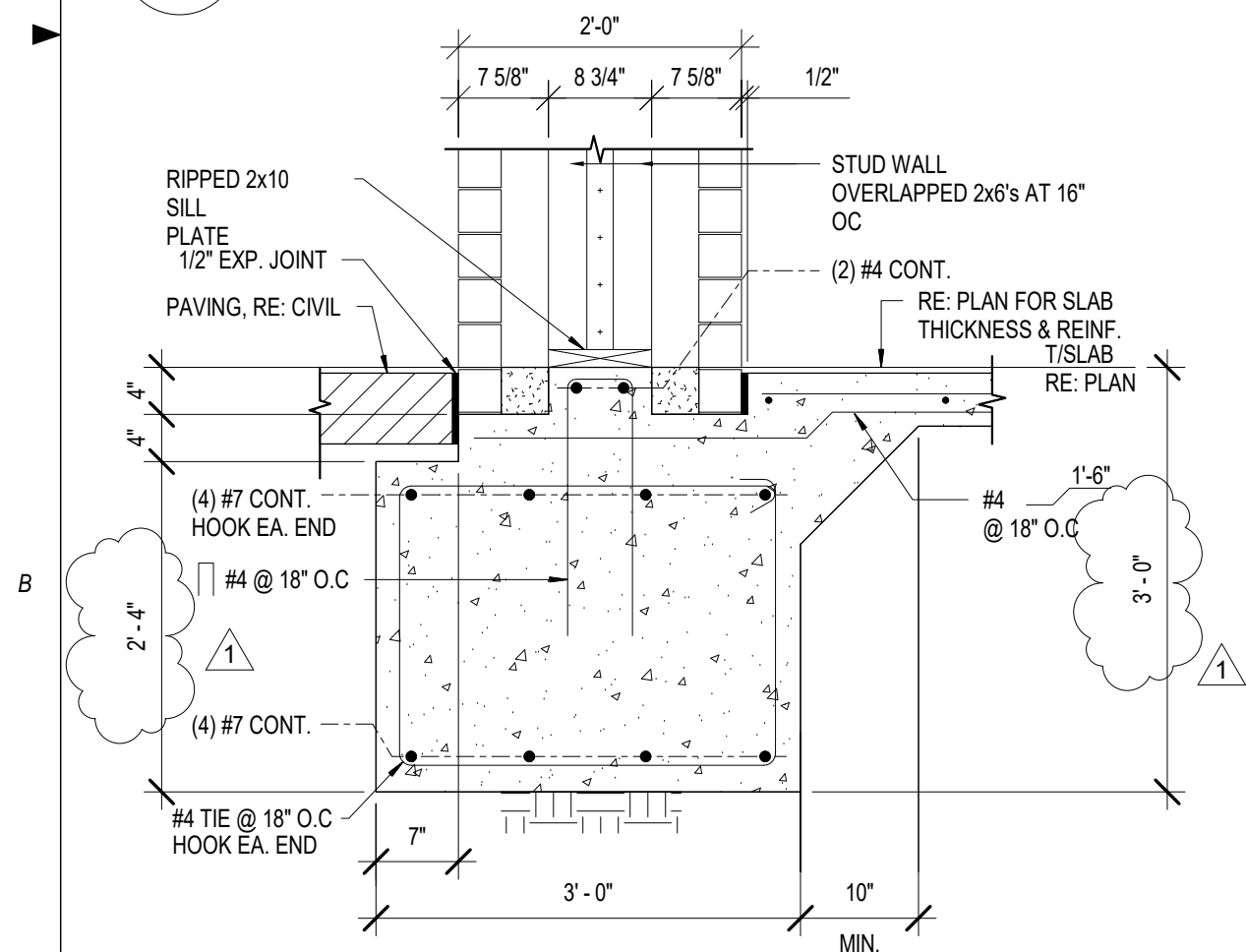

B1 SECTION
3/4" = 1'-0"

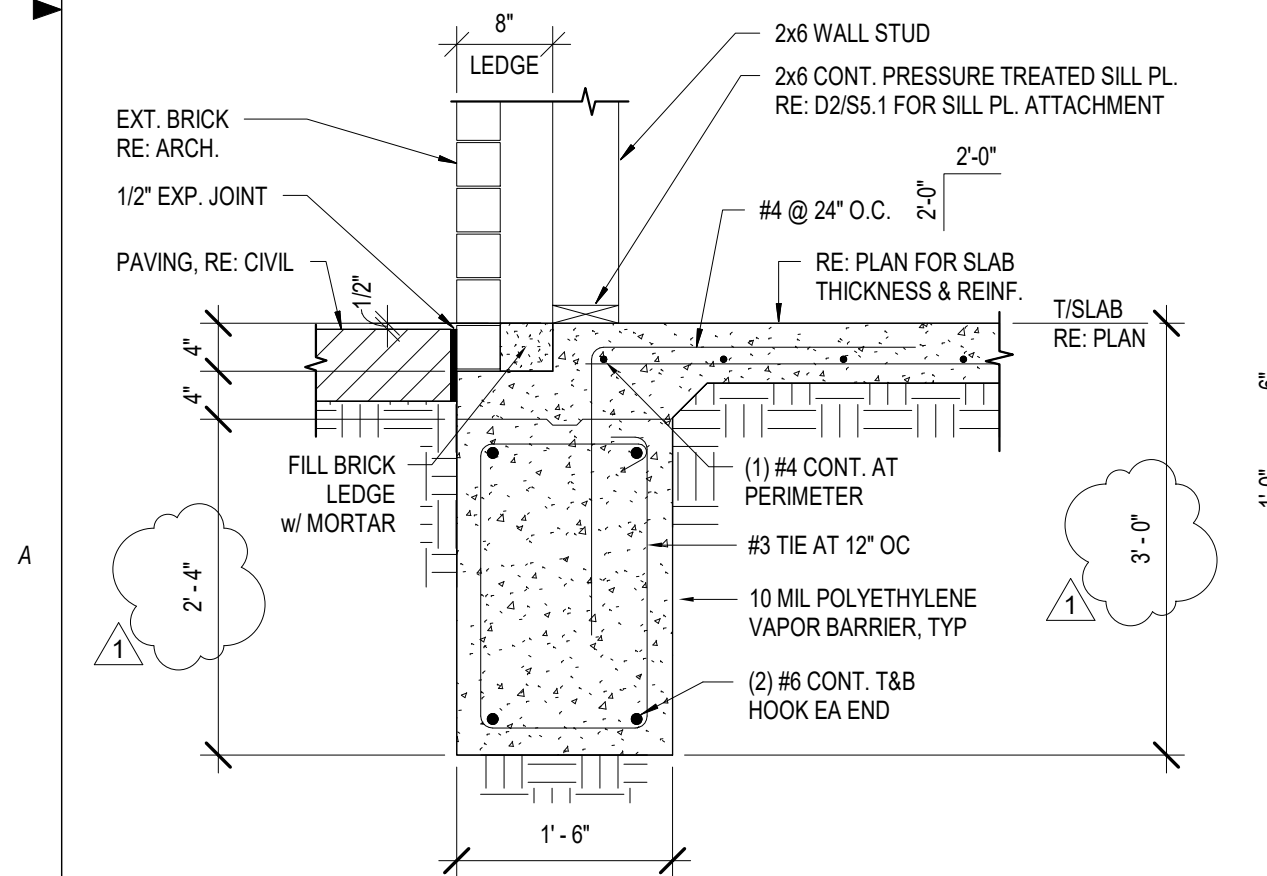

A1 SECTION
3/4" = 1'-0"

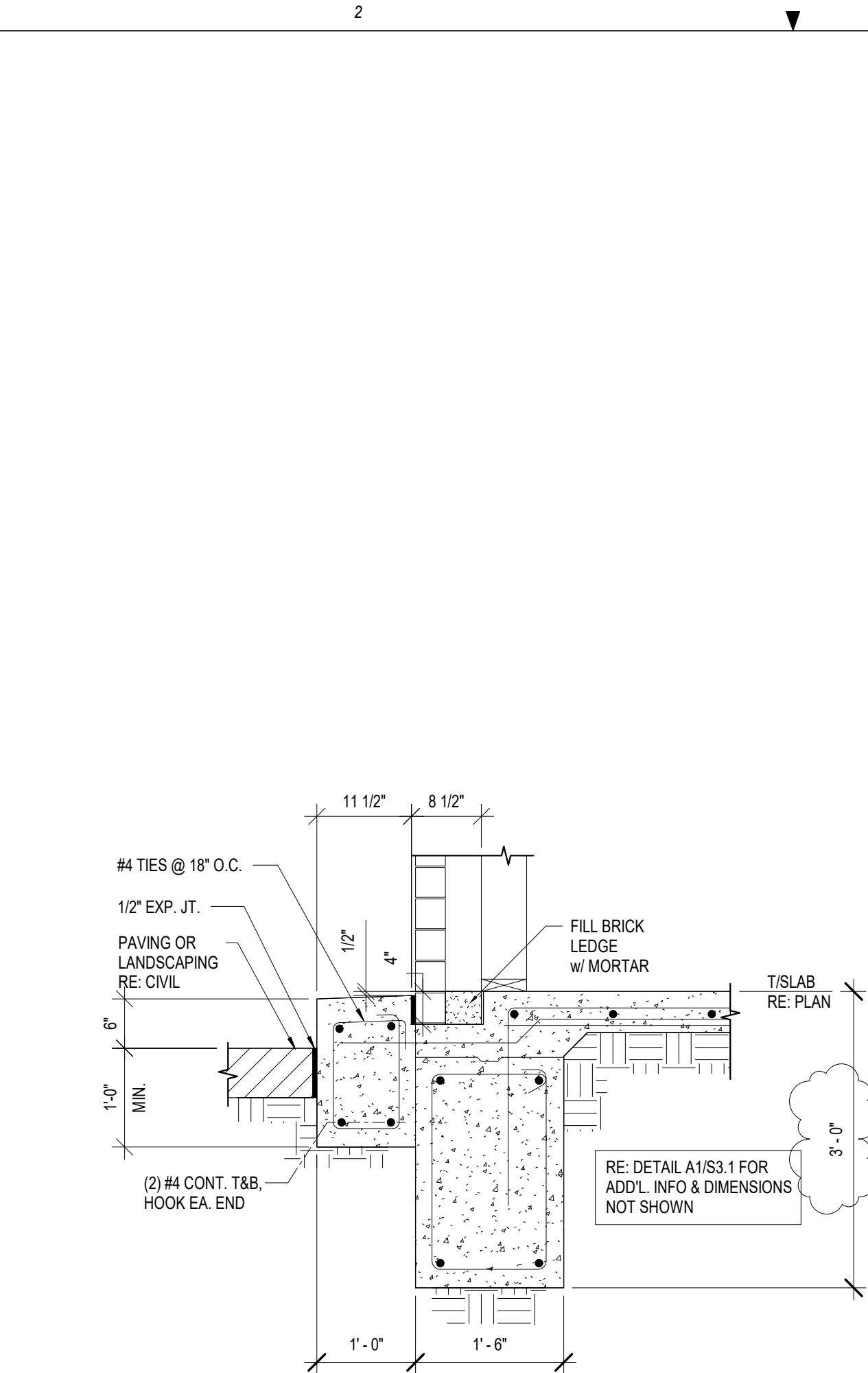

C2 SECTION
3/4" = 1'-0"

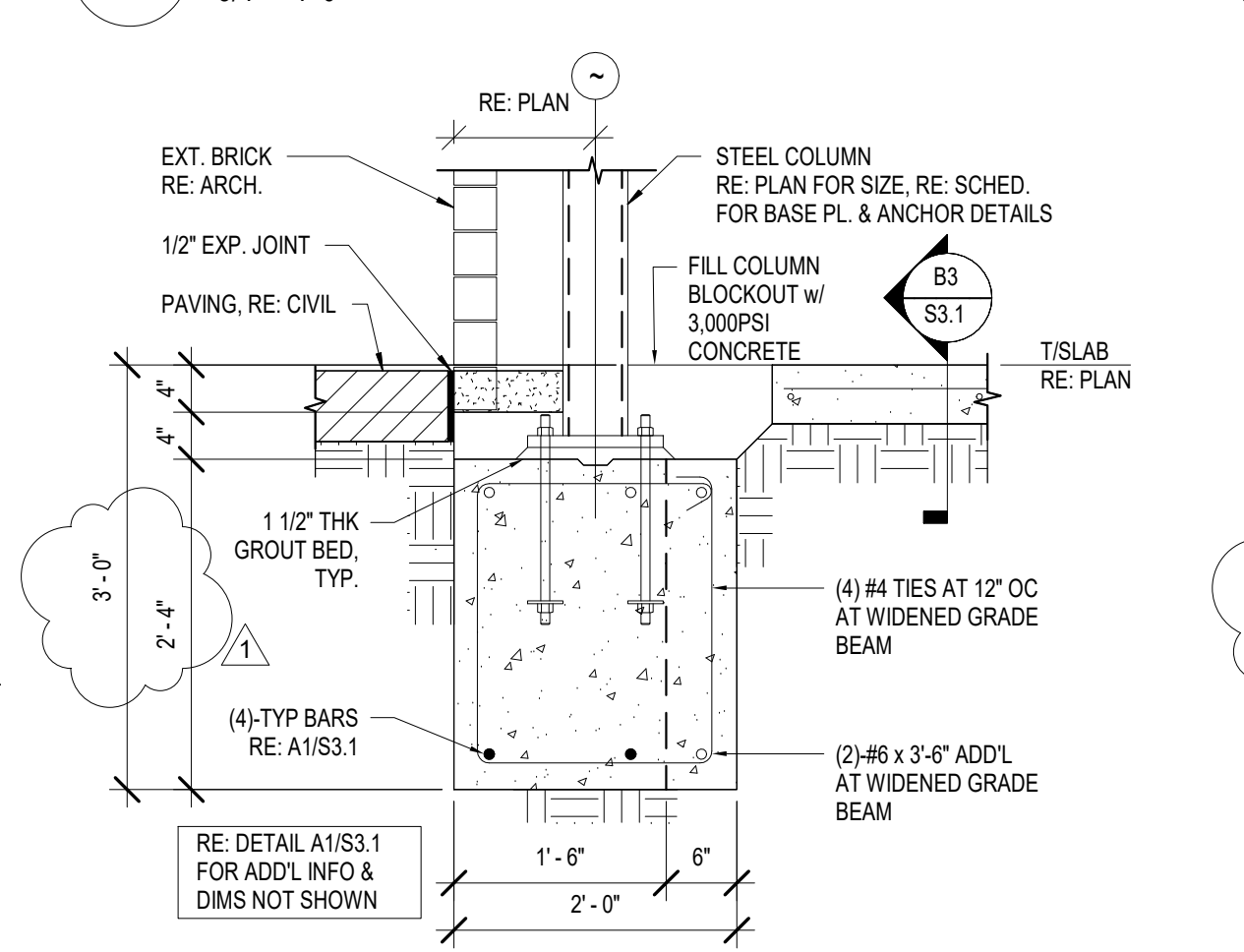

B2 SECTION
3/4" = 1'-0"

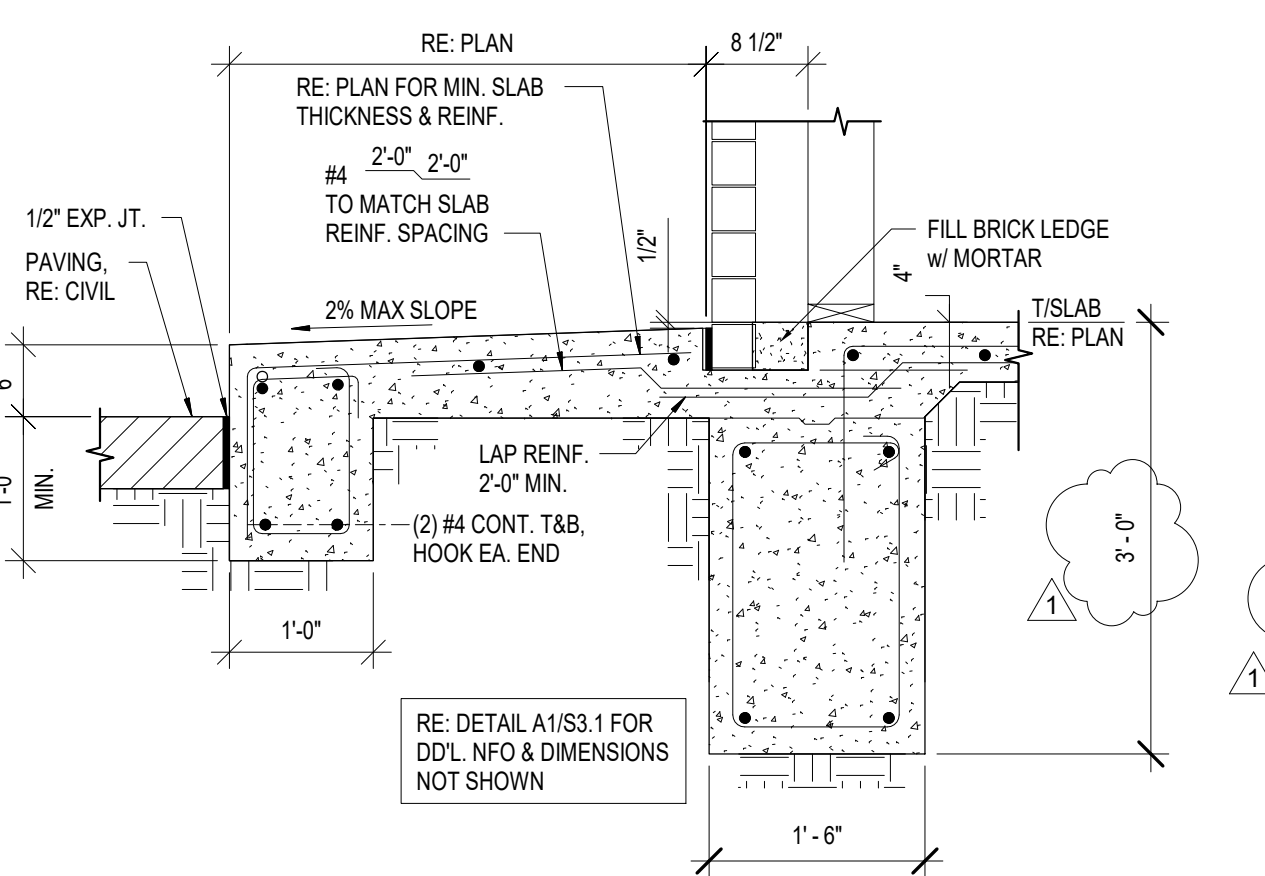

A2 SECTION
3/4" = 1'-0"

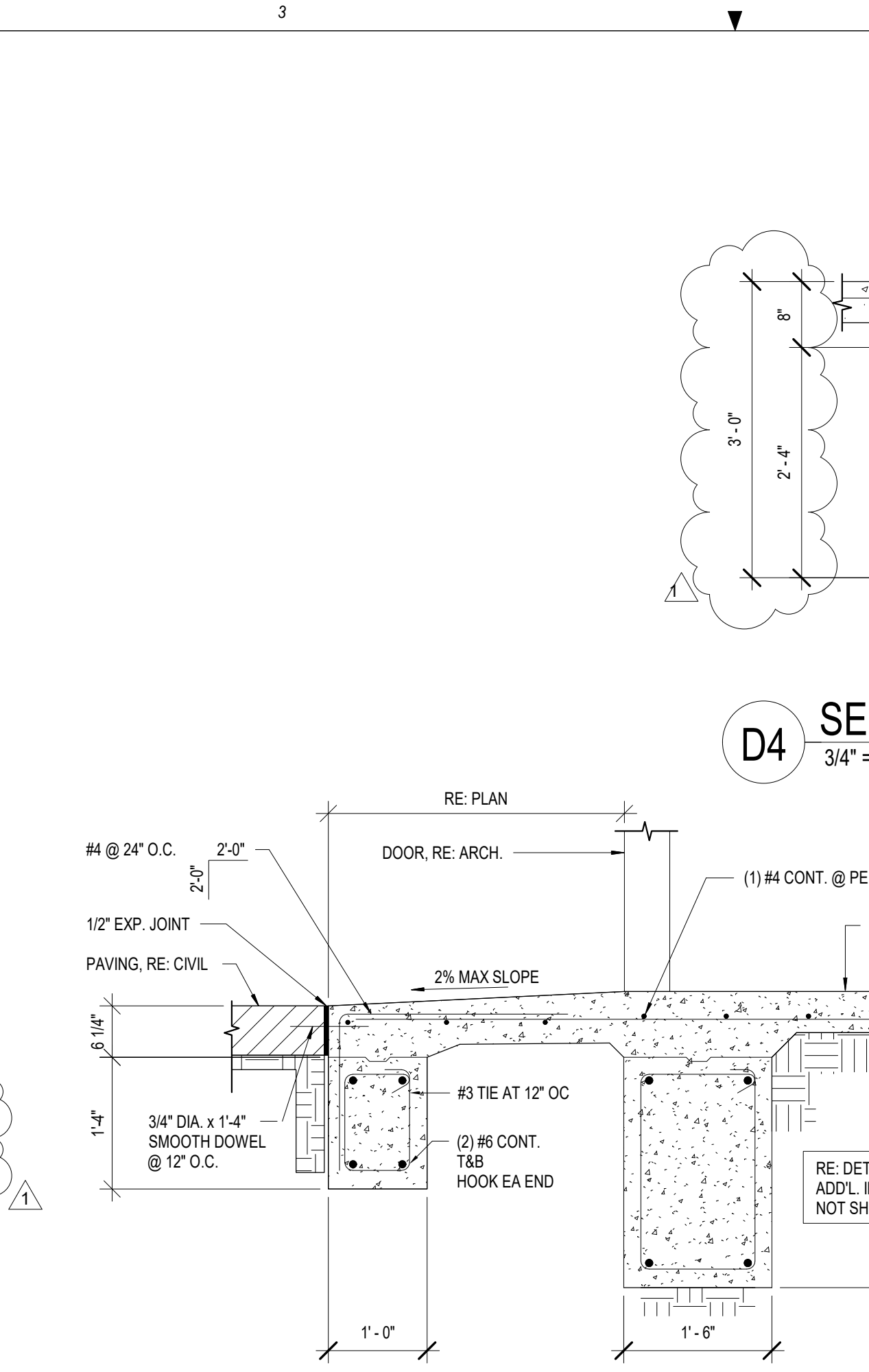

C3 SECTION AT ENTRY PORCH
3/4" = 1'-0"

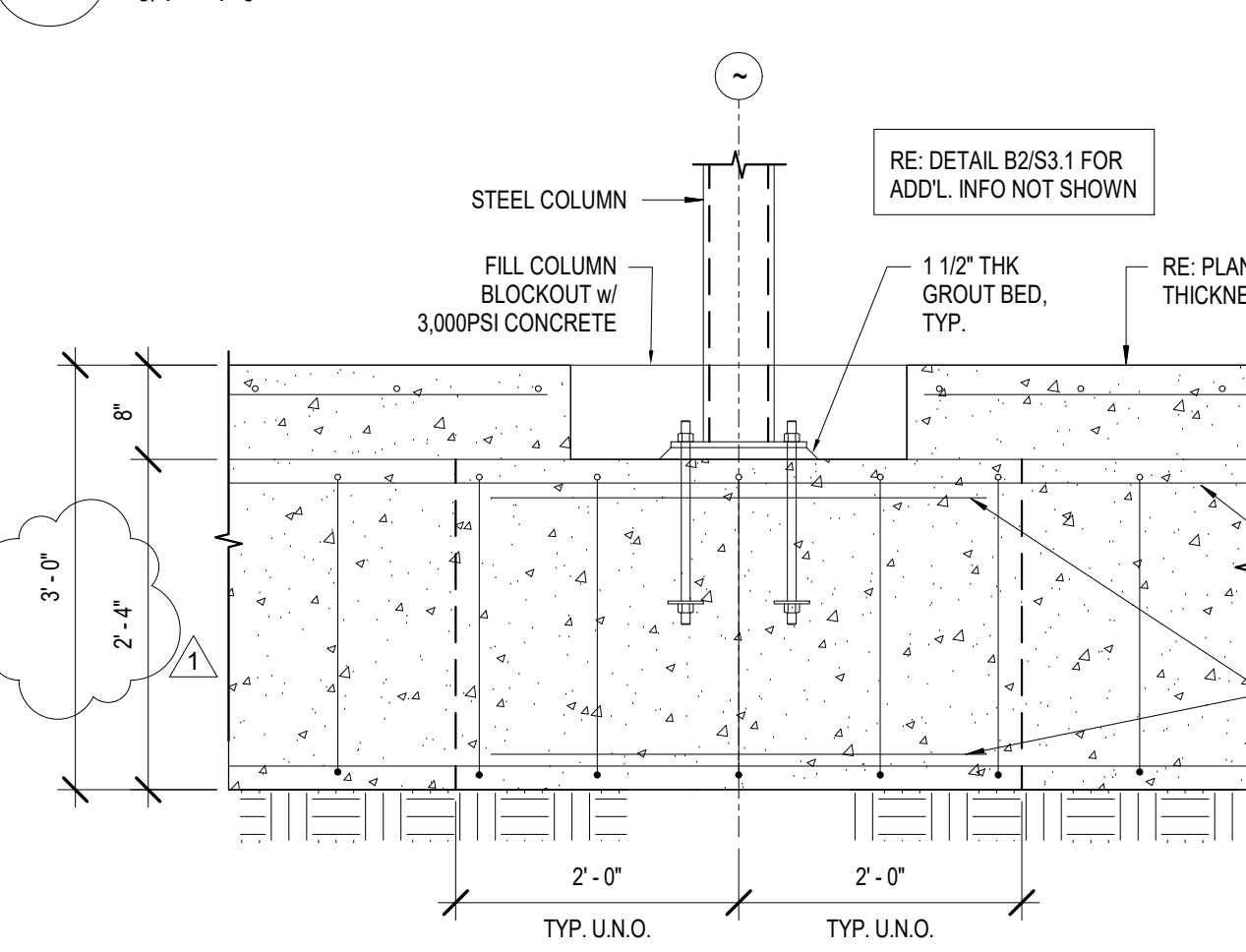

B3 SECTION
3/4" = 1'-0"

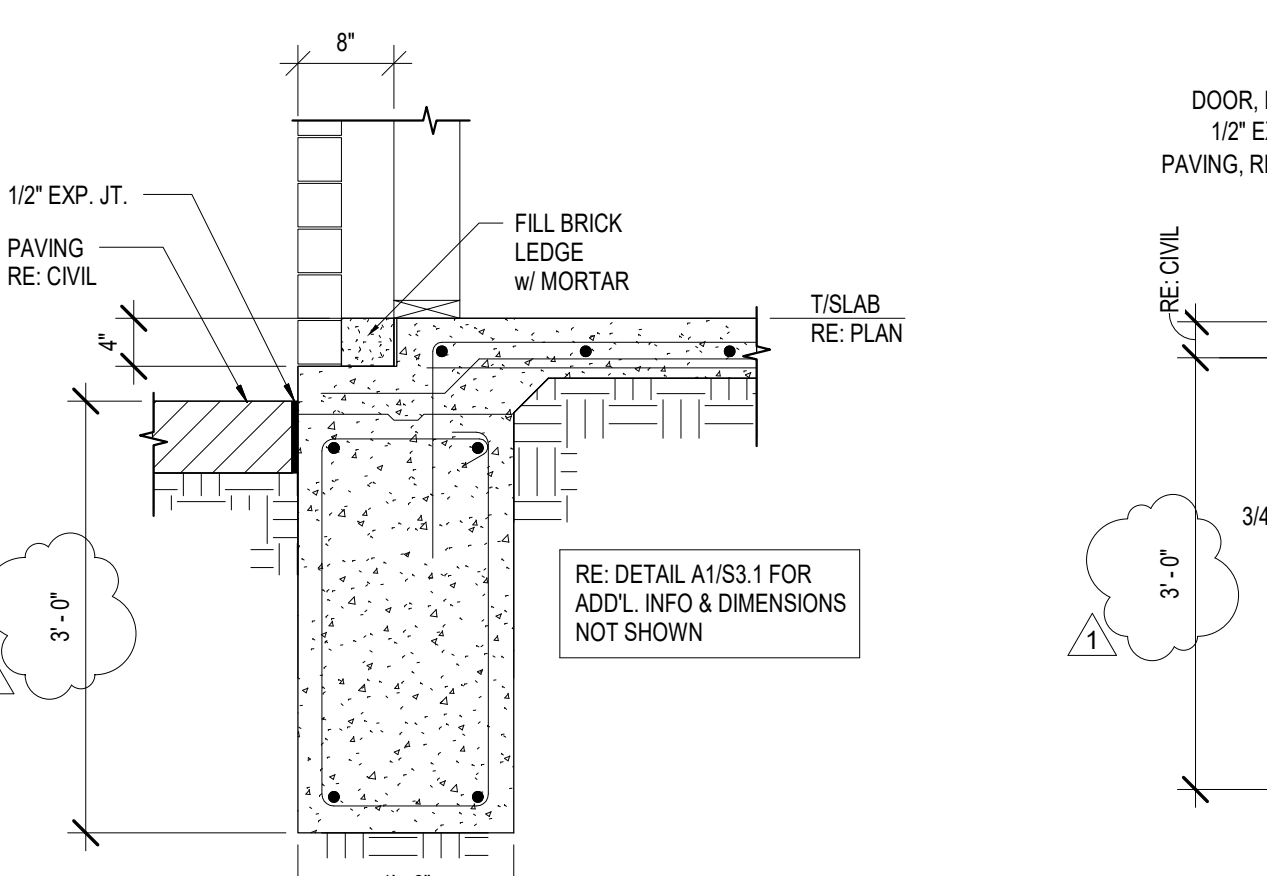

A3 SECTION
3/4" = 1'-0"

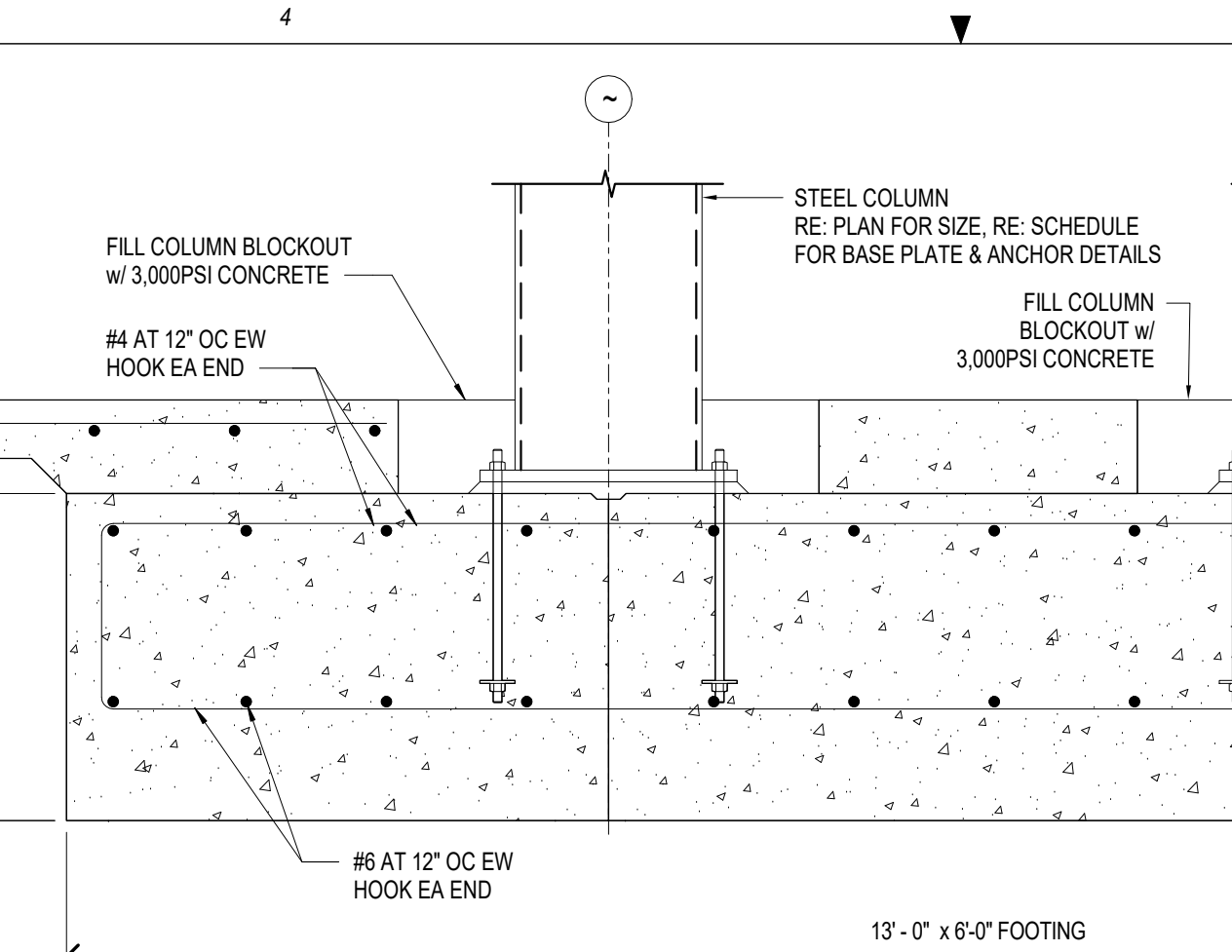

D4 SECTION
3/4" = 1'-0"

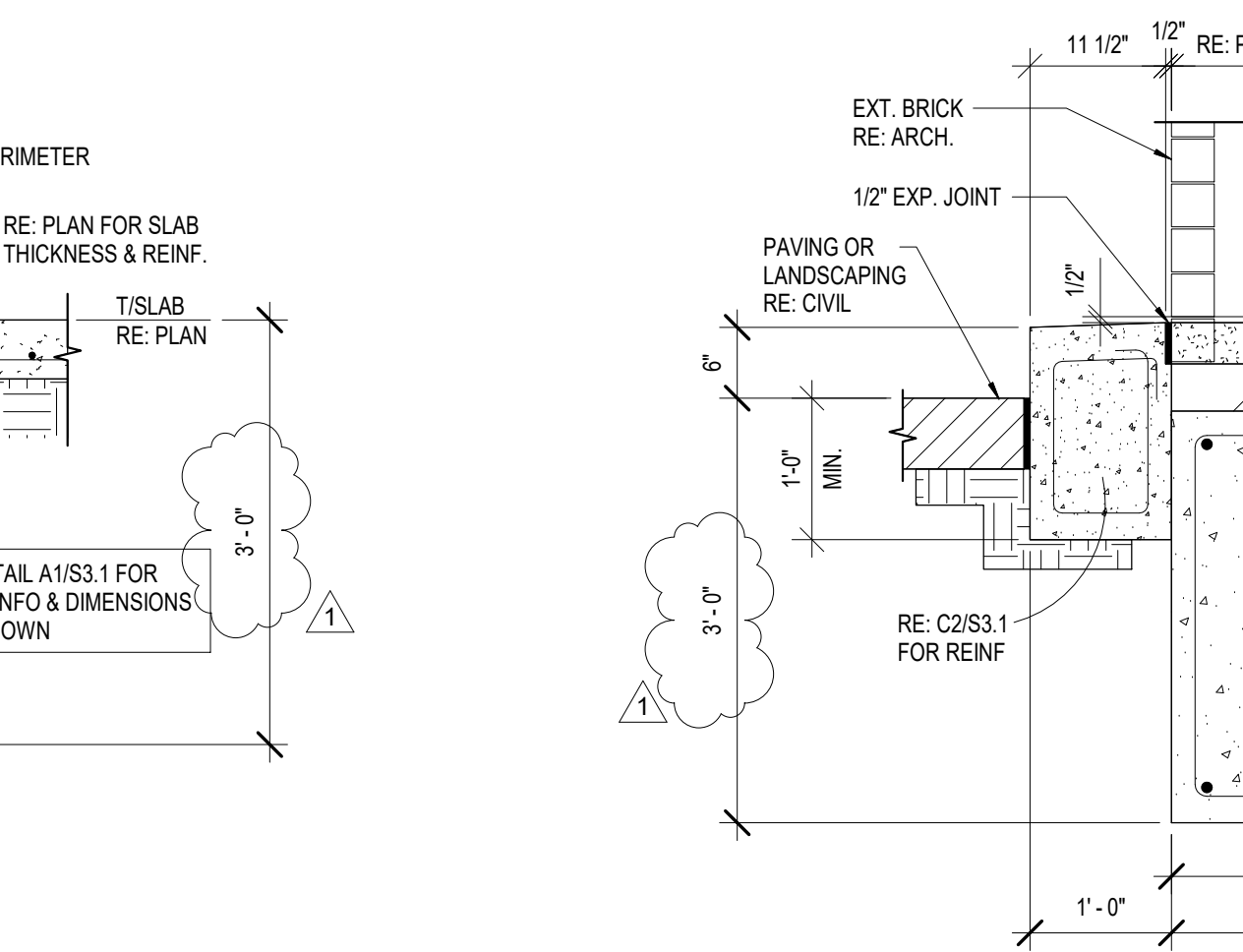

C4 SECTION
3/4" = 1'-0"

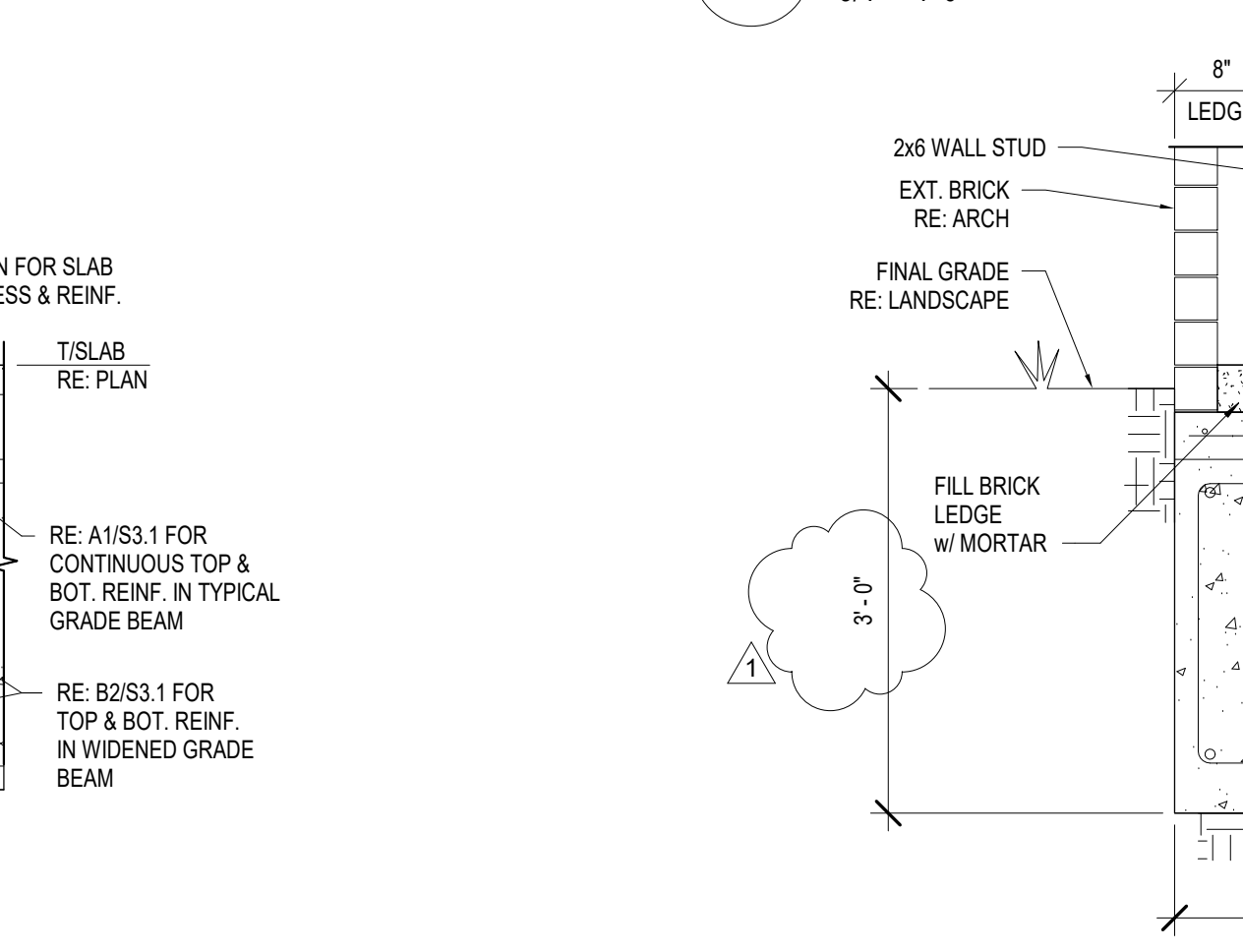

B5 SECTION
3/4" = 1'-0"

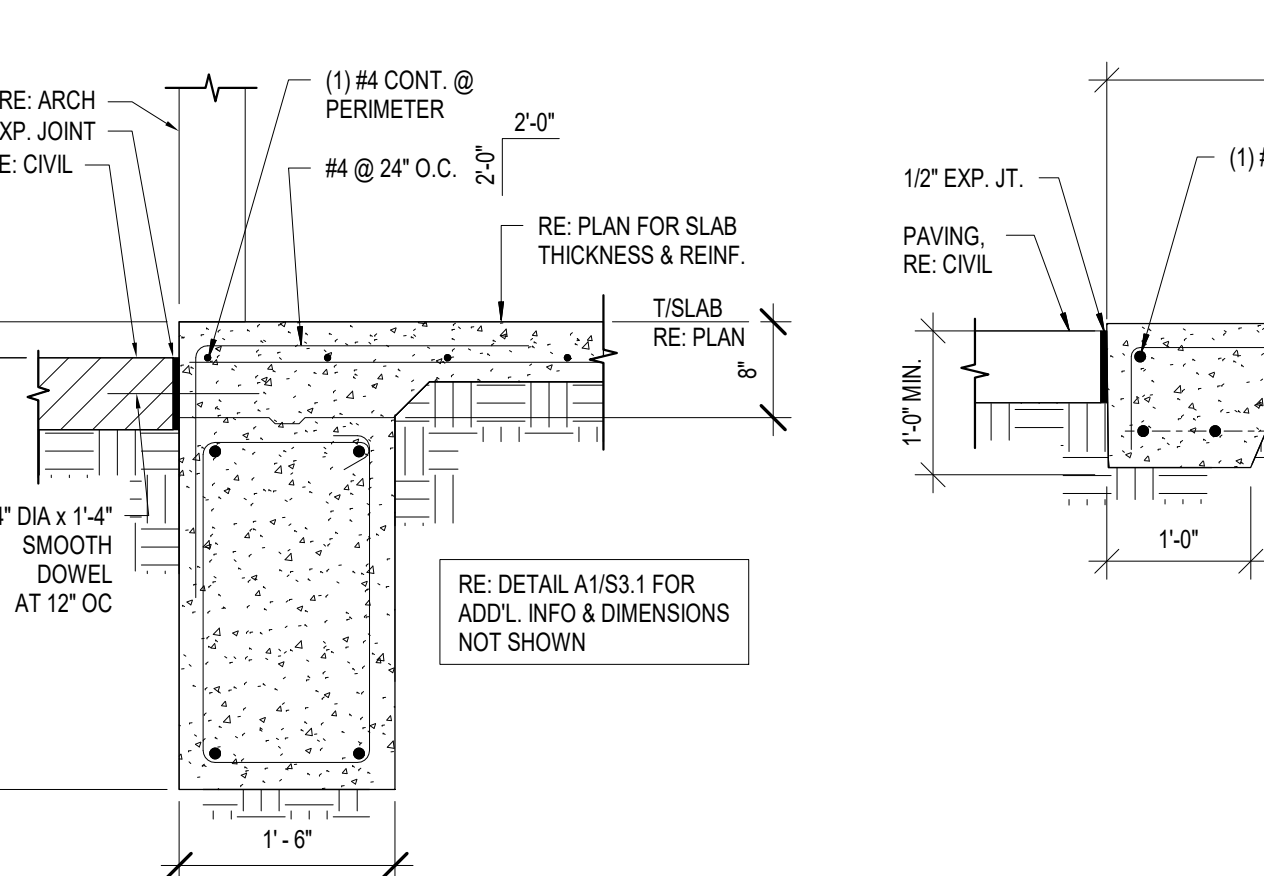

A4 SECTION
3/4" = 1'-0"

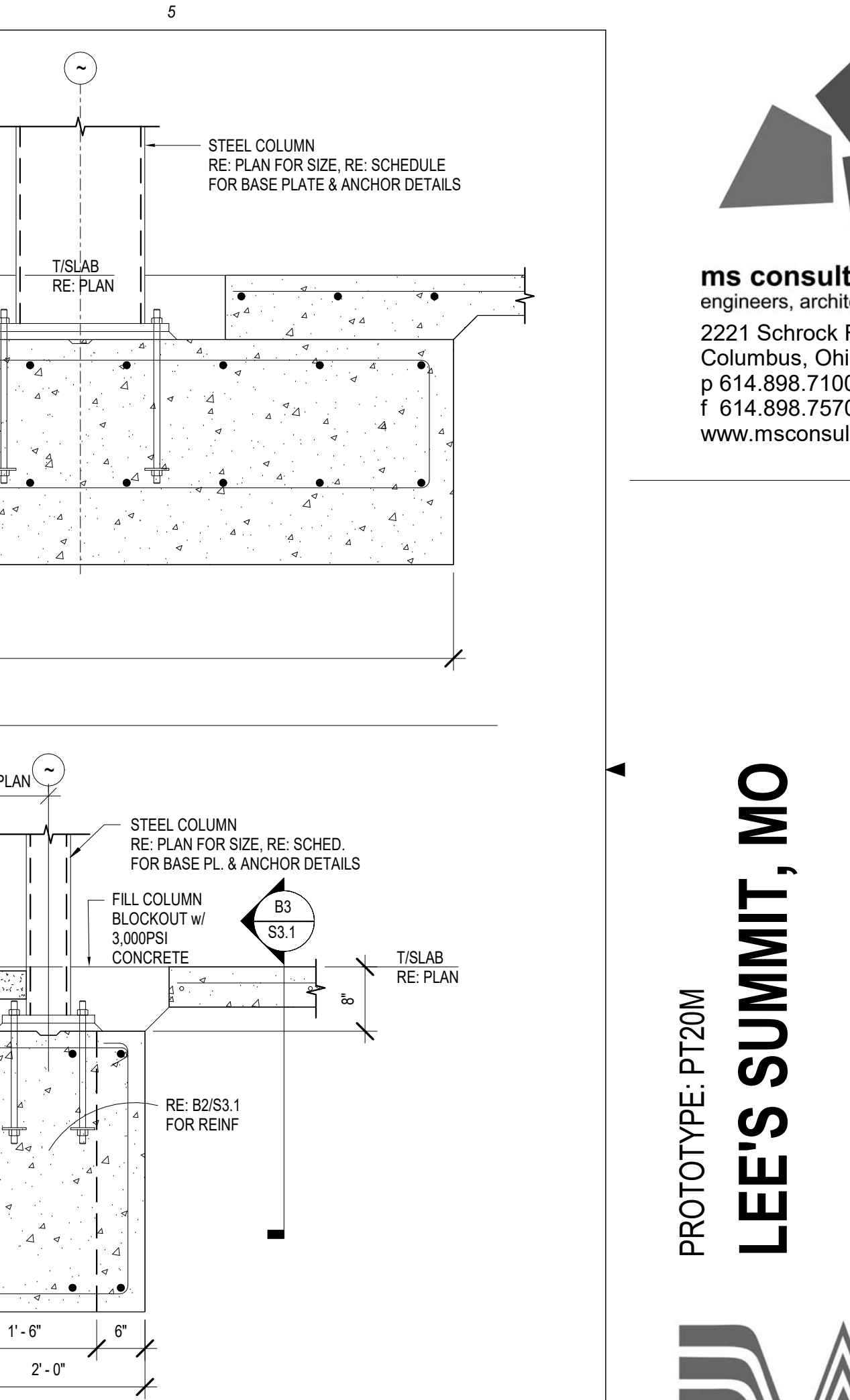

A5 SECTION
3/4" = 1'-0"

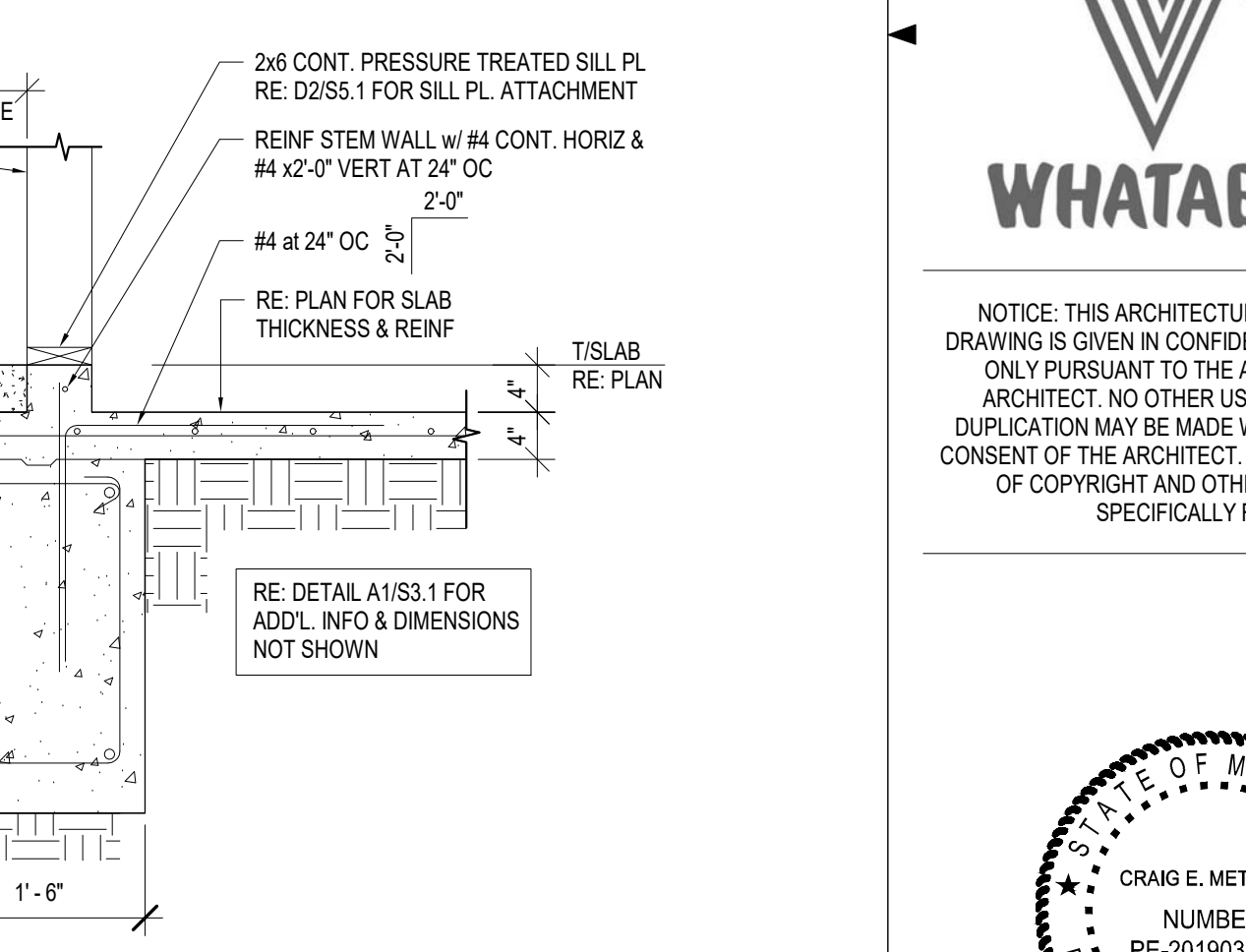

A5 SECTION
3/4" = 1'-0"



ms consultants, inc.
engineers, architects, planners
2221 Schrock Road
Columbus, Ohio 43229
p 614.898.7100
f 614.898.7570
www.msconsultants.com

PROTOTYPE: PT20M
LEE'S SUMMIT, MO

HOLLYWOOD ST
LEE'S SUMMIT, MO 64082



NOTICE: THIS ARCHITECTURAL AND ENGINEERING DRAWING IS GIVEN IN CONFIDENCE AND SHALL BE USED ONLY PURSUANT TO THE AGREEMENT WITH THE ARCHITECT. NO OTHER USE, DISSEMINATION, OR DUPLICATION MAY BE MADE WITHOUT PRIOR WRITTEN CONSENT OF THE ARCHITECT. ALL COMMON LAW RIGHTS OF COPYRIGHT AND OTHERWISE ARE HEREBY SPECIFICALLY RESERVED.



PROFESSIONAL OF RECORD:
CRAIG E. METZGER NO. 2019031268
EXP DATE: 12/31/23

REV	DESCRIPTION	DATE
1	Building Permit Resubmittal	09/15/22

Project No.: 40497-21

Client Project No.:

Drawing Title:

FOUNDATION DETAILS

Date: 06.29.2022 Phase: PERMIT SET

Designed: DMS

Drawn: CLS

Checked: CEM

Drawing No.:

S3.1