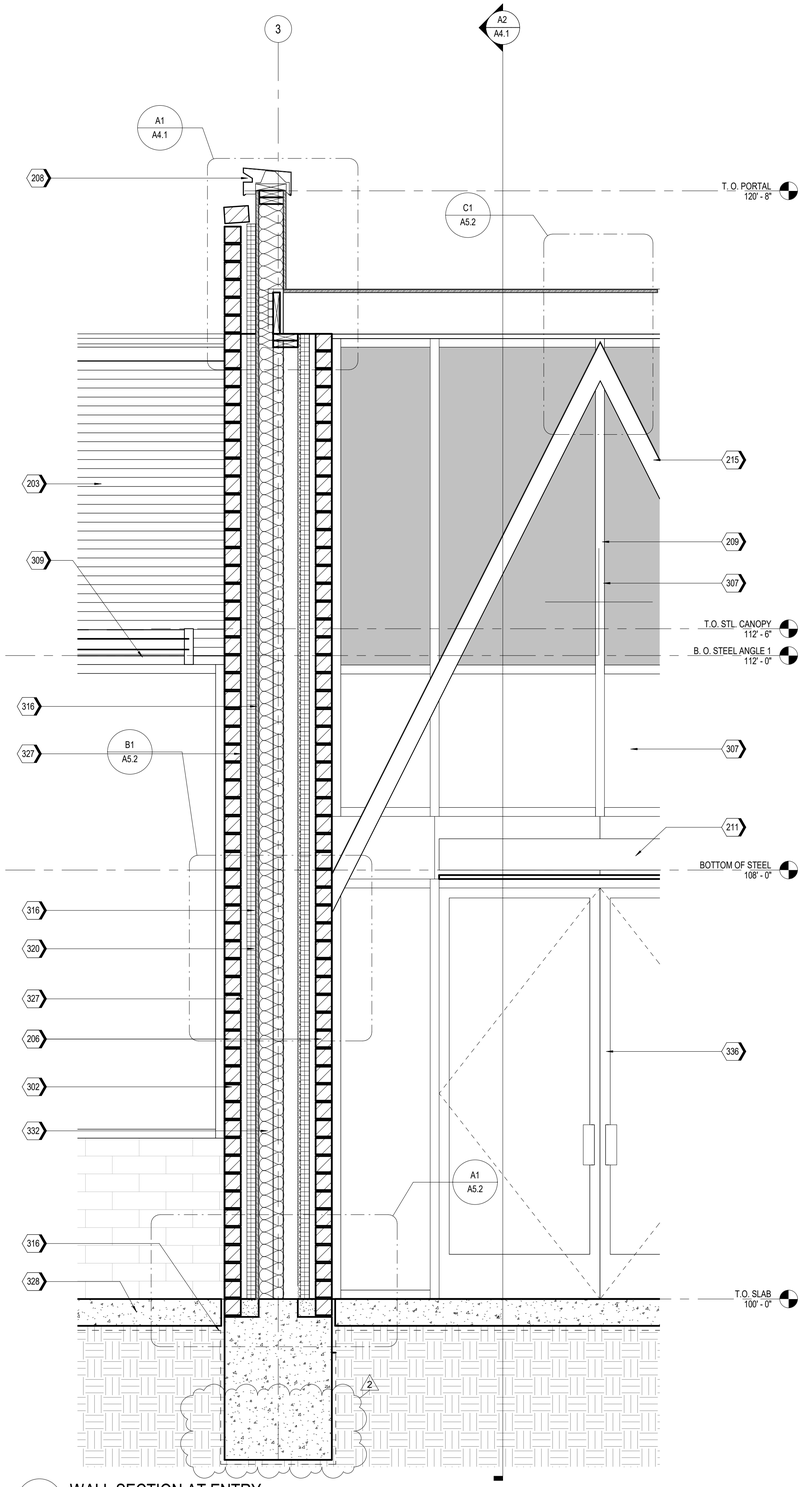

A3 WALL SECTION AT ENTRY
3/4" = 1'-0"

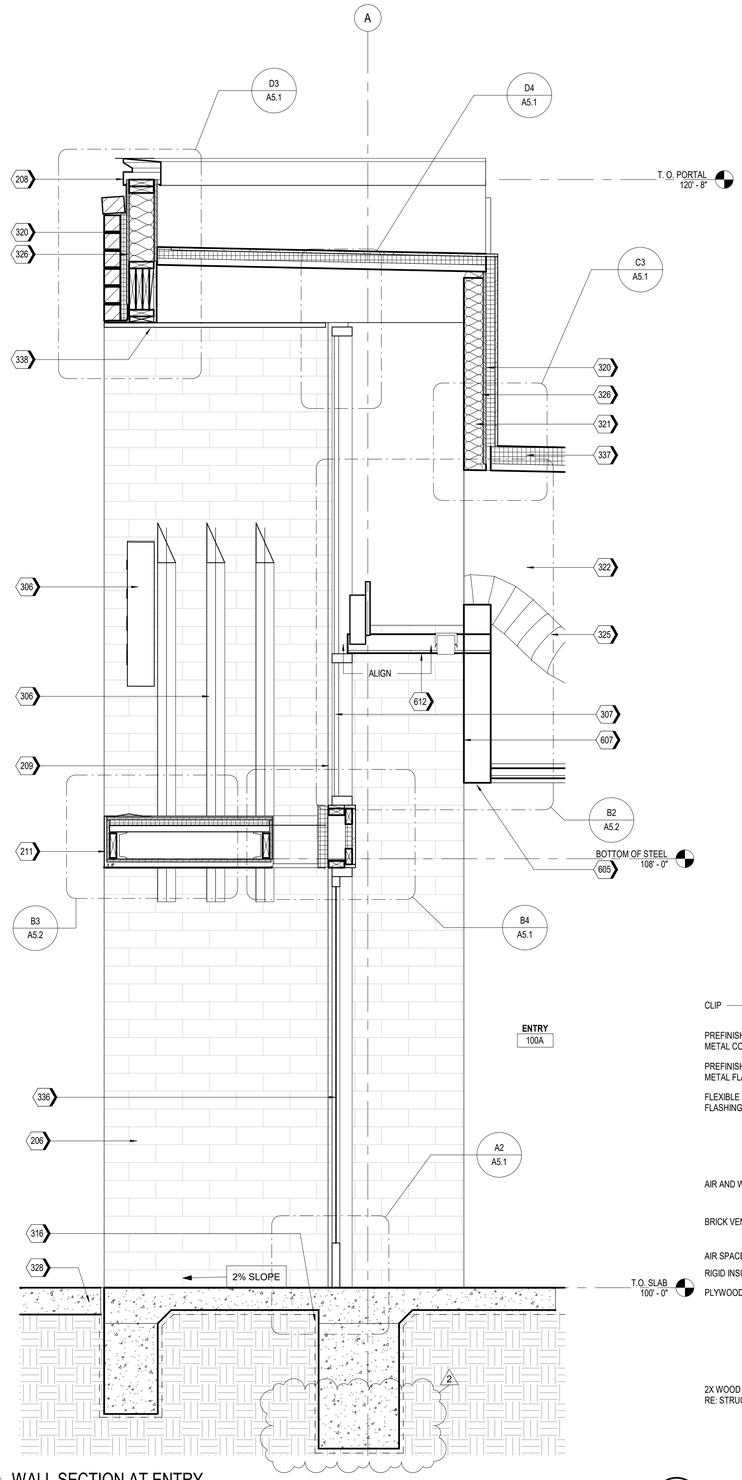

A2 WALL SECTION AT ENTRY
3/4" = 1'-0"

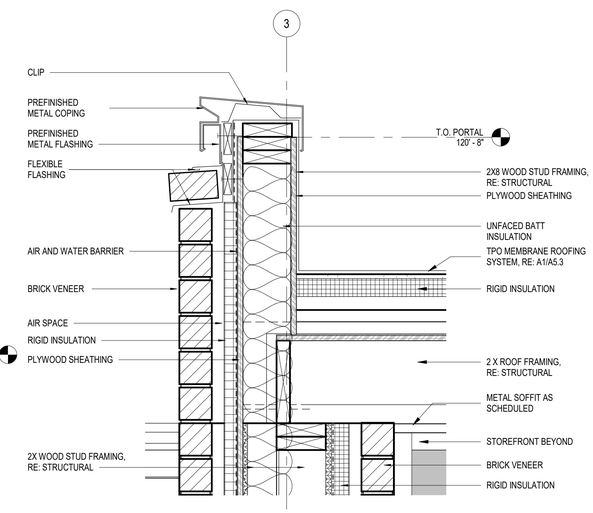

A1 ENTRY PORTAL
SCALE 1 1/2" = 1'-0"

KEYNOTES

203	MP-01; PRE-FINISHED CORRUGATED METAL PANEL
206	BR-02
208	MC-01; PRE-FINISHED METAL COPING
209	SS-01; ALUMINUM STOREFRONT SYSTEM
211	ENTRY PORTAL CANOPY, PAINT PT-5
215	ILLUMINATED SIGNAGE BY OTHERS, G.C. TO PROVIDE PLYWOOD BLOCKING AS NEEDED TO ATTACH SIGNAGE
302	WT-02, SEE A5.3
306	ILLUMINATED SIGNAGE BY OTHERS, G.C. TO PROVIDE PLYWOOD BLOCKING AS NEEDED TO ATTACH SIGNAGE
307	WINOW AS SCHEDULED
309	SUN SHADE CANOPY, SEE A6.7
316	VAPOR RETARDER
320	RIGID INSULATION
321	UNFACED BATT INSULATION
322	WOOD TRUSSES, RE: STRUCTURAL
325	MECHANICAL DUCTWORK, RE: MEP
326	PLYWOOD SHEATHING, RE: STRUCTURAL
327	AIR SPACE
328	PAVING, RE: CIVIL
332	2 X WOOD FRAMING, RE: STRUCTURAL
336	DOOR AS SCHEDULED, RE: A0.3
337	TAPERED RIGID INSULATION
338	METAL SOFFIT (MS-01)
605	ALL EXPOSED FACES OF SOFFIT TO BE PAINTED PT-2.
607	VERTICAL FACE OF BULKHEAD TO BE PAINTED PT-4.
612	

ms consultants, inc.
engineers, architects, planners
2221 Schrock Road
Columbus, Ohio 43229
p 614.898.7100
f 614.898.7570
www.msconsultants.com

PROTOTYPE: PT20M
NEQ HW 150 AND HOLLYWOOD ST
LEES SUMMIT, MO

WHATABURGER

NOTICE: THIS ARCHITECTURAL AND ENGINEERING DRAWING IS GIVEN IN CONFIDENCE AND SHALL BE USED ONLY PURSUANT TO THE AGREEMENT WITH THE ARCHITECT. NO OTHER USE, DISSEMINATION, OR DUPLICATION MAY BE MADE WITHOUT PRIOR WRITTEN CONSENT OF THE ARCHITECT. ALL COMMON LAW RIGHTS OF COPYRIGHT AND OTHERWISE ARE HEREBY SPECIFICALLY RESERVED.

STATE OF MISSOURI
CHARLES MICHAEL BUSCH
NUMBER A-2019022528
ARCHITECT

ARCHITECT OF RECORD:
CHARLES M. BUSCH No. A-2019022528
EXP. DATE 12/31/2023

REV	DESCRIPTION	DATE
2	BUILDING PERMIT RESUBMITTAL	9/15/22

Project No.: 40497-21
Client Project No.:
Drawing Title:
WALL SECTIONS

Date: 06.29.22 *Phase:* PERMIT SET
Designed: WB
Drawn : BKN
Checked : AMF
Drawing No.: A4.1

C:_Backup\Revit\PT20M - Lees Summit (Market St) MO_V20_ARCH_mdirutigliano56WTU.rvt
9/15/2022 1:56:07 PM