



August 16, 2022

IQ Homebuilders  
Attn: Brett Shelton

Re: 2329 SW Old Port Rd., Lee's Summit, MO (The Oakmont)

Vista Structural Engineering, LLC was asked to address the following inspection item for the project located at above referenced address. Please see the following attached partial plans and Vista Structural's response:

**Inspection comment: "(2) foundation piers were constructed at the back covered patio of the residence instead of (3) indicated on current plan set"**

**Vista Structural's response:** *Please see attached covered deck & foundation partial plans. (2) Type K, 24" dia x 36" deep piers are acceptable.*

Our firm appreciates the opportunity to serve you. If you have any questions or if you need anything further, please feel free to contact us.

Sincerely,

Vista Structural Engineering, LLC  
Dennis Heier, P.E.

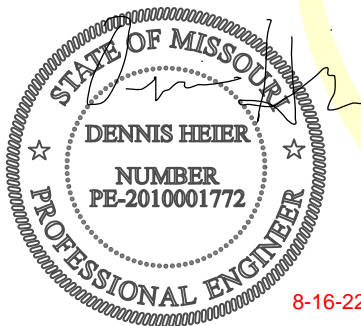

8-16-22

# VISTA STRUCTURAL ENGINEERING, LLC

14718 NW DELIA STREET  
PORTLAND, OREGON 97229

PHONE: 971.645.0901  
VISTASTRUCTURAL.COM

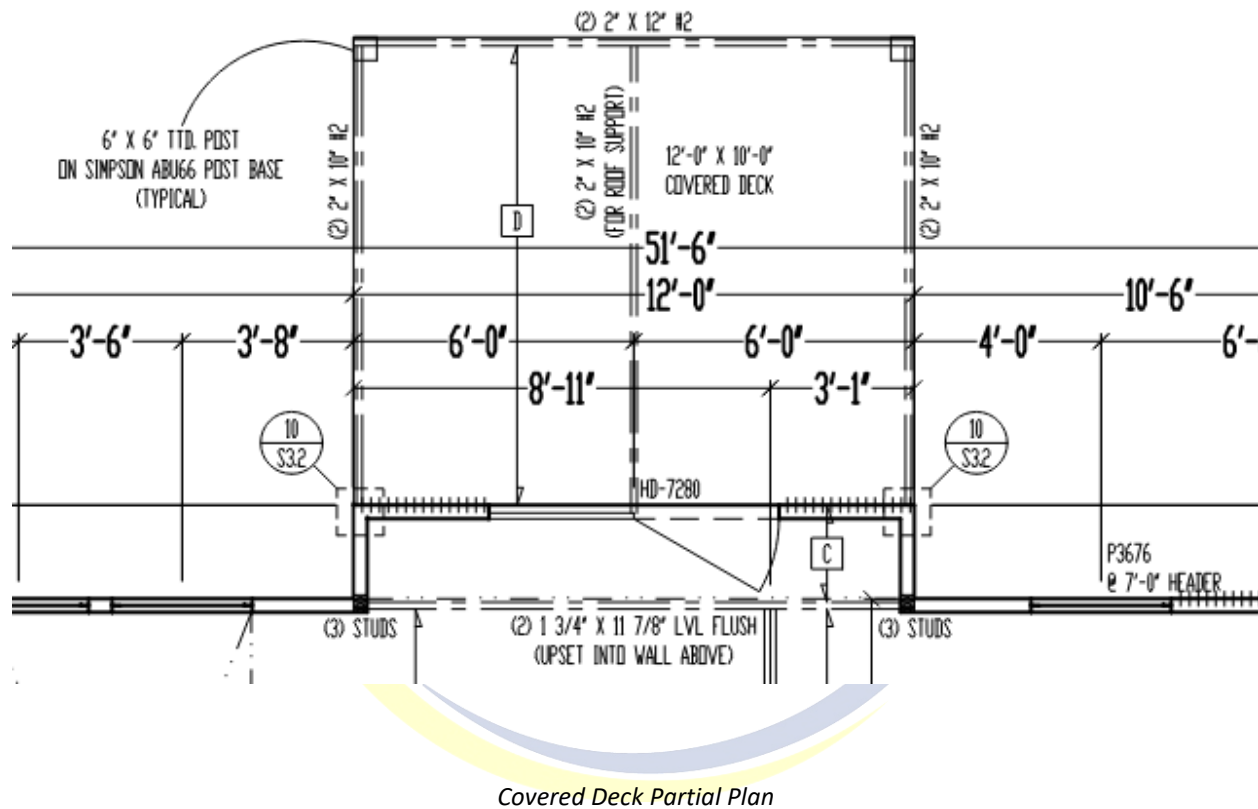

# VISTA STRUCTURAL ENGINEERING, LLC

14718 NW DELIA STREET  
PORTLAND, OREGON 97229

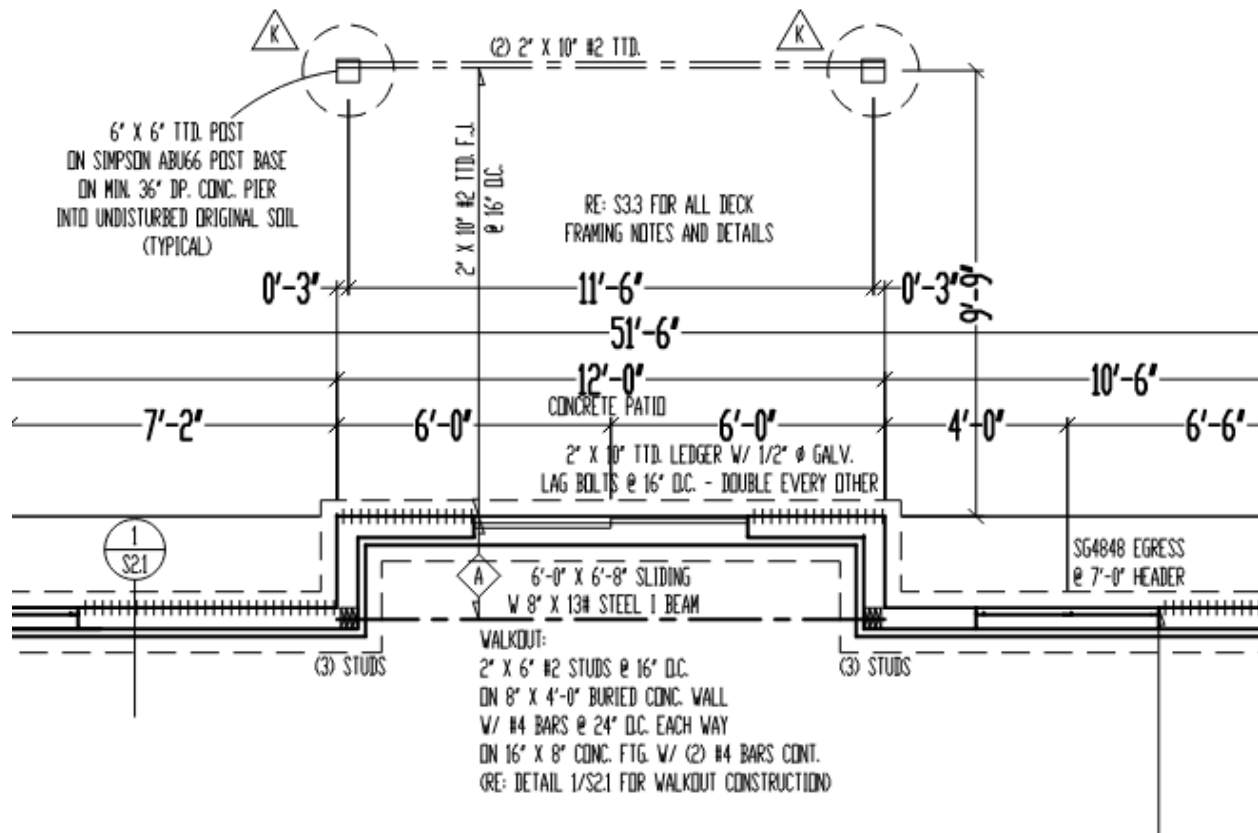

Foundation Partial Plan

# VISTA STRUCTURAL ENGINEERING, LLC

14718 NW DELIA STREET  
PORTLAND, OREGON 97229

PHONE: 971.645.0901  
VISTASTRUCTURAL.COM