

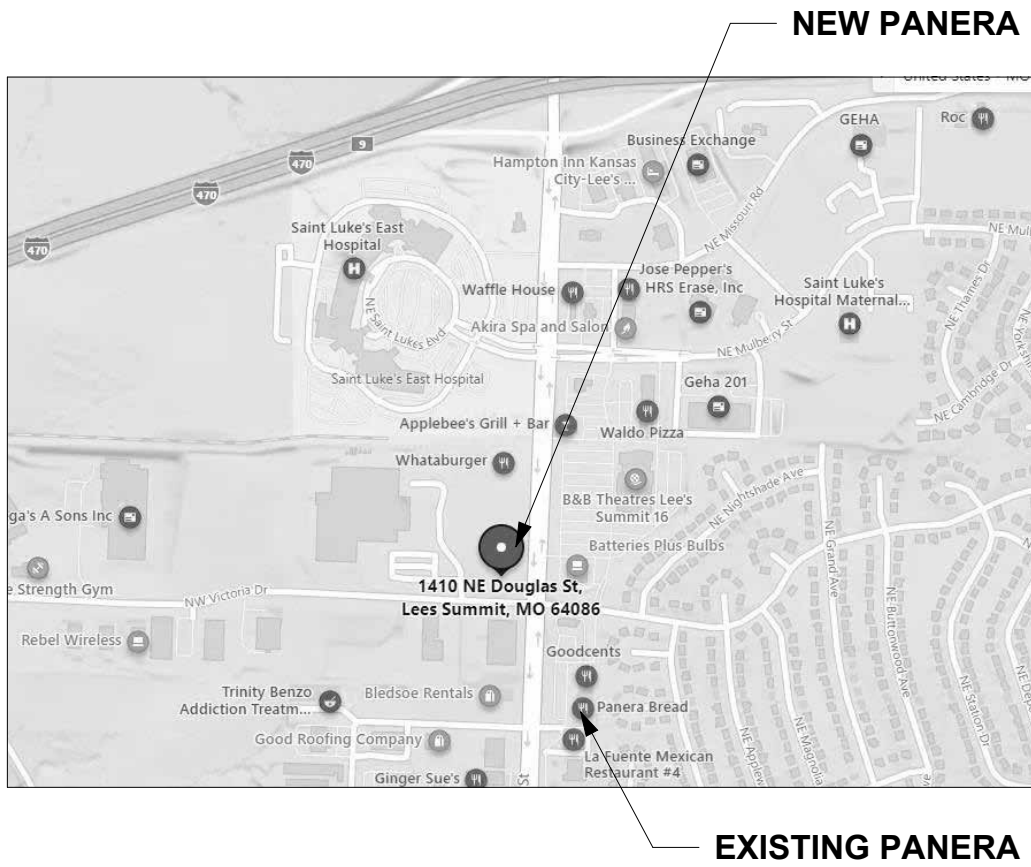

PROTOTYPE - NEW
CONSTRUCTION - SHELL

PANERA BREAD BAKERY-CAFE#2406
1410 NE DOUGLAS ST
LEES SUMMIT, MO 64086

SITE MAP:



LANDLORD APPROVAL:

NAME

SIGNATURE

DATE

REVISION ISSUE LOG

REVISION #	ISSUE DATE	DESCRIPTION	AFFECTED SHEETS	REMARKS
A	8/19/2022	Shell - City Comments		
B	8/25/2022	Shell - Construction Set		

DEFERRED SUBMITTALS:

ENGINEERED TRUSS PACKAGE

FIRE ALARM SYSTEM

SIGN PERMIT

CODE INFORMATION:

APPLICABLE CODES & REGULATIONS:
BUILDING CODE: 2018 INTERNATIONAL BUILDING CODE
FIRE CODE: 2018 INTERNATIONAL FIRE CODE
PLUMBING CODE: 2018 INTERNATIONAL PLUMBING CODE
ELECTRIC CODE: 2017 NATIONAL ELECTRIC CODE
MECHANICAL CODE: 2018 INTERNATIONAL MECHANICAL CODE
GAS CODE: 2018 INTERNATIONAL FUEL GAS CODE
ENERGY CODE: ??
ACCESSIBILITY CODE: ICC/ANSI A117.1-2009, ACCESSIBLE AND USABLE BUILDINGS AND FACILITIES
PENDING CHANGES: NONE

CODE CLASSIFICATION:
A. OCCUPANCY GROUP: A-2 ASSEMBLY
B. CONSTRUCTION CLASSIFICATION: V-B
C. AUTOMATIC FIRE SUPPRESSION SYSTEM INSTALLED: NOT REQUIRED

AREA BREAKDOWN:
TOTAL GROSS PANERA SUITE: 3,482 SQFT
PATIO: 527 SQFT

TRAVEL DISTANCE:
ALLOWED TRAVEL DISTANCE: 200 FT
ACTUAL TRAVEL DISTANCE: 66'-0" FT MAX

SHELL PERMIT #: PRCOM20223170

TENANT PERMIT #: PRCOM20223840

PROTOTYPE INFORMATION:

THIS SET OF DOCUMENTS INCORPORATES ALL REVISIONS
THROUGH PROTOTYPE UPDATE #2018-00.00

CONTACT LIST

PANERA BREAD DESIGN MANAGER:
ROGER BOST
3630 S. GEYER ROAD, SUITE 100
ST. LOUIS, MO 63127
PHONE: 573.300.9693
ROGER.BOST@PANERABREAD.COM

OWNER:
SHELL:
STAR DEVELOPMENT
ROBERT DE LA FUENTE
244 W. MILL ST. STE 101
LIBERTY, MO 64068
530-520-1618

ARCHITECT:
DENNIS D. SMITH
345 RIVERVIEW, SUITE 200
WICHITA, KS 67203
PHONE: 316.268.0230 EXT: 354
CGABOIAN@LK-ARCHITECTURE.COM

PLANNING/ZONING DEPARTMENT CONTACT:
NAME: MIKE WEISENBORN
220 SE GREEN STREET
LEE'S SUMMIT, MO 64063
PHONE: 816.969.1240
MIKE.WEISENBORN@CITYOFLS.NET

MEP:
DARRELL R. CASE
796 MERUS COURT
ST. LOUIS, MO 63026
PHONE: 636.349.1600

STRUCTURE:
STEPHEN J. SACCO
796 MERUS COURT
ST. LOUIS, MO 63026
PHONE: 636.349.1600

SHEET INDEX

Sheet Number	Sheet Name	Current Revision
--------------	------------	------------------

GENERAL		
G000	COVER SHEET	B
G011	GENERAL NOTES, SYMBOLS, LEGENDS & ABBREVIATIONS	B
G021	ACCESSIBILITY GUIDELINES	B
G131	LIFE SAFETY PLAN	B

CIVIL		
C101	CIVIL PLANS	A

ARCH-SITE		
A001	ARCHITECTURAL SITE PLAN	B
A002	SITE DETAILS	B
A020	TRASH ENCLOSURE DETAILS	B
A021	SITE SIGNAGE PLAN	B
A023	SITE SIGNAGE DETAILS	B
A040	ENLARGED PATIO PLAN/DETAILS	B

ARCH-PLANS		
A101	FLOOR & LIGHTING PLAN - DIMENSIONED	B
A131	LIGHTING SCHEDULE, DETAILS, & SECTIONS	B
A140	ROOF PLAN	B
A141	ROOF DETAILS	B
A142	ROOF DETAILS	B

ARCH-EXTERIOR		
A200	EXTERIOR ELEVATIONS	B
A201	EXTERIOR ELEVATIONS	B
A210	EXTERIOR PERSPECTIVES	B
A220	BUILDING SECTIONS	B
A230	EXTERIOR DETAILS	B
A231	EXTERIOR DETAILS	B

ARCH-WALL SECTIONS		
A300	WALL SECTIONS	B
A301	WALL SECTIONS	B
A302	WALL SECTIONS	B

ARCH-SCHEDULES & NOTES		
A600	FINISH SCHEDULES, LEGENDS, & NOTES	B
A601	DOOR ELEVATIONS, SCHEDULES, & DETAILS	B
A602	STOREFRONT/GLAZING ELEVATIONS, SCHEDULES, & DETAILS	B

STRUCTURAL		
S101	GENERAL NOTES	A
S102	GENERAL NOTES	A
S103	TYPICAL DETAILS	A
S104	TYPICAL DETAILS	A
S105	TYPICAL DETAILS	A
S201	FOUNDATION PLAN	A
S202	ROOF FRAMING PLAN	A
S301	FOUNDATION SECTIONS	A
S302	FRAMING SECTIONS	A
S303	FRAMING SECTIONS	A
S304	FRAMING SECTIONS	A

MECHANICAL		
M01	SHELL MECHANICAL SPECIFICATIONS AND SCHEDULES	A
M02	MECHANICAL SHELL PLAN	A

PLUMBING		
P01	PLUMBING SHELL FLOOR PLAN	B
P02	PLUMBING SPECIFICATIONS	B

ELECTRICAL		
E01	ELECTRICAL SPECIFICATIONS	A
E02	ELECTRICAL SITE PLAN	A
E03	ELECTRICAL DETAILS AND SCHEDULES	B
E04	ELECTRICAL SHELL PLAN	B
E05	SITE PHOTOMETRIC PLAN	A

Sheet Count: 48

Bakery-Cafe:

RELEASED FOR
CONSTRUCTION
As Noted on Plans Review
Development Services Department
Lee's Summit, Missouri
09/09/2022

#2406

SYSTEM: G4 (ARIA)

Project Team:

Professional Seal:

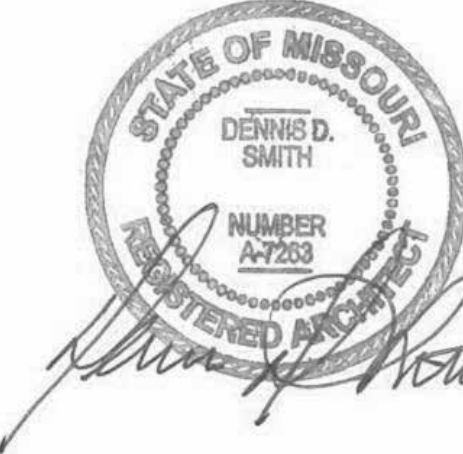

Project Title:

PROTOTYPE - NEW CONSTRUCTION - SHELL
Bakery Cafe#2406
1410 NE DOUGLAS ST
LEES SUMMIT, MO 64086



CONSTRUCTION SET: 2022-09-09

No.	Description	Date
-	Shell - Permit Set	7/5/2022
A	Shell - City Comments	8/19/2022
B	Shell - Construction Set	8/25/2022

COVER SHEET

Project Number:

Sheet Number:

22302

Drawn By:

EB

Issue Date:

07/05/2022

DFM:

DM:

CPM:

DPM

DM

CPM

G000

ABBREVIATIONS LEGEND

A AFF ACT ALT ALUM APPROX ARCH	ABOVE FINISHED FLOOR ACOUSTICAL CEILING TILE ALTERNATE ALUMINUM APPROXIMATE(LY) ARCHITECT(URAL)	M MAX MECH MEP MEPFP AND MTL MIN MISC	MAXIMUM MECHANICAL MECHANICAL, ELECTRICAL, AND PLUMBING MECHANICAL, ELECTRICAL, PLUMBING FIRE PROTECTION METAL MINIMUM MISCELLANEOUS
B BLKG BLDG BD	BLOCKING BUILDING BOARD	N NIC NTS	NOT IN CONTRACT NOT TO SCALE
C CFCI C CLG CT CLR CONC CONT CJ CORR	CONTRACTOR FURNISHED, CONTRACTOR INSTALLED CENTERLINE CEILING CERAMIC TILE CLEAR CONCRETE CONTINUOUS CONTROL JOINT CORRIDOR	O OFCI OFOI OC OH OPG OPP OSB	OWNER FURNISHED, CONTRACTOR INSTALLED OWNER FURNISHED, OWNER INSTALLED ON CENTER OPPOSITE HAND OPENING OPPOSITE ORIENTED STRAND BOARD
D DIA DIM	DIAMETER DIMENSION(S)	P PLAM PT PTN PWD	PLASTIC LAMINATE PAINT(ED) PARTITION PLYWOOD
E EAC ELEC ELEV EQ EQUIP EXP EJ EXIST EXT	EACH ELECTRIC(AL) ELEVATION EQUAL EQUIPMENT EXPANSION EXPANSION JOINT EXISTING EXTERIOR	Q QTY R REF REINF REQ REV RB	QUANTITY REFERENCE REINFORCE(D) REQUIRED REVISION RESILIENT BASE
F FIN FIN FLR FE FEC FLR FD FLUOR FRT	FINISHED(D) FINISHED FLOOR FIRE EXTINGUISHER FIRE EXTINGUISHER CABINET FLOOR FLOOR DRAIN FLUORESCENT FIRE-RETARDANT TREATED	S SAB SC SF SIM SLNT SPEC SQ SQ FT STL SUSP SYM	SOUND ATTENUATION BATTS SOLID CORE SQUARE FOOT (FEET) SIMILAR SEALANT SPECIFICATION SQUARE SQUARE FOOT (FEET) STEEL SUSPEND(ED) SYMMETRICAL
G GA GYP BD	GAUGE GYPSUM BOARD	T TEL TEMP TOS TOW TYP	TELEPHONE TEMPERED TOP OF STRUCTURE TOP OF WALL TYPICAL
H HCP HDW HT HC HM HOR HR	HANDICAPPED HARDWARE HEIGHT HOLLOW CORE HOLLOW METAL HORIZONTAL HOUR	U UL UNO	UNDERWRITERS LABORATORIES, INC. UNLESS NOTED OTHERWISE
I INCL INSUL INT	INCLUDE(D) INSULATION INTERIOR	V VERT	VERTICAL
J JT	JOINT	W WC W/ W/O WD	WALL COVERING WITH WITHOUT WOOD
L LAM	LAMINATE		

SYMBOLS LEGEND



NORTH ARROW

1 View Name

1/8" = 1'-0"

PLAN, DETAIL OR ELEVATION TITLE

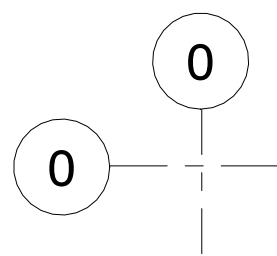

COLUMN LINE DESIGNATION

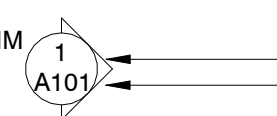

BUILDING SECTION

DETAIL NUMBER
SHEET NUMBER

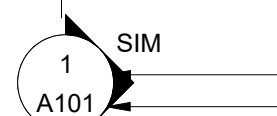

WALL SECTION

DETAIL NUMBER
SHEET NUMBER

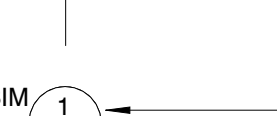

DETAIL MARKS

DETAIL NUMBER
REVISION
NUMBER

Room name

101

ROOM NAME / NUMBER

ROOM NAME
ROOM NUMBER

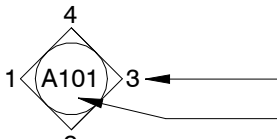

EXTERIOR ELEVATION

ELEVATION NUMBER
SHEET NUMBER

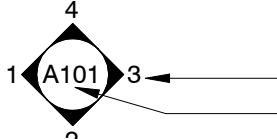

INTERIOR ELEVATION

ELEVATION NUMBER
SHEET NUMBER

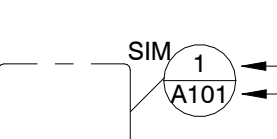

DETAIL REFERENCE

DETAIL NUMBER
SHEET NUMBER

AREA OF DETAIL

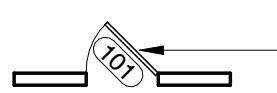

EXISTING CONSTRUCTION TO REMAIN

DOOR TO REMAIN AND TAG

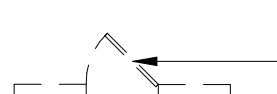

EXISTING CONSTRUCTION TO BE REMOVED

EXISTING DOOR TO BE REMOVED

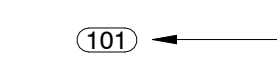

NEW CONSTRUCTION

NEW DOOR AND TAG

EXISTING PARTITIONS

EXISTING PARTITIONS TO BE REMOVED

NEW PARTITIONS (REF PARTITION SHEET)

NEW PARTITIONS W/ R-11 SOUND BATT

COOLER / FREEZER WALL

1/2 HEIGHT WALL (HEIGHT VARIES)

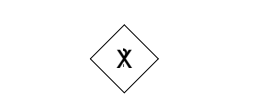

KEYED NOTE

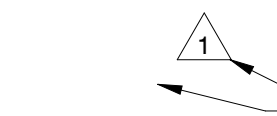

REVISION CLOUD AND TAG

REVISION NUMBER
AREA OF REVISION



WINDOW NUMBER SYMBOL

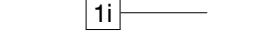

WALL PARTITION TYPE

GENERAL CONDITIONS...

- PERMITS: CONTRACTOR IS RESPONSIBLE FOR ALL PERMITS.
- QUALITY: CONTRACTOR SHALL PERFORM ALL WORK AND INSTALL ALL COMPONENTS IN A PROFESSIONAL MANNER. ALL FINISH WORK TO BE TRUE, LEVEL AND PLUMB. ALL JOINTS TO BE TIGHT AND CLEAN.
- CODE COMPLIANCE: WORK SHALL CONFORM TO ALL APPLICABLE LOCAL, STATE, AND FEDERAL CODES INCLUDING NFPA, AND USE TESTED AND CERTIFIED ASSEMBLIES, AS REQUIRED BY CODE.
- HANDICAP ACCESSIBILITY: CONTRACTOR SHALL COMPLY WITH ACCESSIBILITY GUIDELINES 36 CFR PART 1191 OF THE FEDERAL REGISTER, ITS REVISIONS TO ANSI STANDARD A117.1, AND TITLE III OF THE AMERICAN'S WITH DISABILITY ACT (ADA), AND LOCAL ORDINANCES
- WARRANTY: ALL CONSTRUCTION, MATERIALS, PRODUCTS AND WORK TO BE WARRANTED FOR A PERIOD OF ONE YEAR FROM THE DATE OF FINAL ACCEPTANCE BY THE TENANT.
- CONTRACTOR TO FIELD VERIFY ALL DIMENSIONS. NO MEASUREMENTS SHALL BE SCALED FROM THE DRAWINGS. CONTRACTOR SHALL OBTAIN CLARIFICATION FROM ARCHITECT BEFORE PROCEEDING WITH CONSTRUCTION IF A DIMENSION(S) IS IN QUESTION.
- CONTRACTOR IS ADVISED THAT PORTIONS OF THIS DOCUMENT MAY BE BASED ON UNFIELD VERIFIED INFORMATION PROVIDED BY OTHERS IN ACCORDANCE WITH THE OWNERS DIRECTIONS. CONTRACTOR TO ADVISE ARCHITECT OF ANY EXISTING CONDITION DIFFERENT FROM THAT NOTED WHICH MAY IMPACT CONSTRUCTION PRIOR TO EXECUTION.
- DIMENSIONS AND NOTES ON ENLARGED PLANS AND DETAILS ARE TO OVERRULE SMALLER SCALE DRAWINGS. ALL DIMENSIONS ARE TO FACE OF DRYWALL UNLESS NOTED OTHERWISE.
- TURN OVER TO LANDLORD OR SAVE FOR REUSE THE FOLLOWING ITEMS WHEN DISMANTLED:
 - DOORS, FRAMES, & DOOR HARDWARE AS INDICATED.
 - THERMOSTATS.
 - SUPPLY AND RETURN AIR GRILLES.
 - ADDITIONAL ITEMS INDICATED ON PLAN.
 - EXISTING LIGHT FIXTURES INDICATED ON PLAN.

- CLEAN UP: REMOVE ALL DEBRIS, PACKING MATERIAL, DEMOLISHED MATERIAL, AND EXTRANEOUS TRASH GENERATED BY CONSTRUCTION FROM BUILDING & SITE UNLESS NOTED, TO BE TURNED OVER TO LANDLORD. ALL DEMOLISHED MATERIAL NOT TO BE TURNED OVER TO LANDLORD SHALL BECOME THE PROPERTY OF GENERAL CONTRACTOR.

- BUILDING STANDARDS: ALL MATERIAL, HARDWARE, FIXTURES, AND FINISHES TO BE BUILDING STANDARD UNLESS NOTED OTHERWISE. BUILDING STANDARD INFORMATION IS AVAILABLE THROUGH THE TENANT'S REPRESENTATIVES, AND TYPICALLY MATCHES EXISTING INTERIOR CONSTRUCTION.

- SITE VISIT: ALL GENERAL CONTRACTORS & SUBCONTRACTORS ARE TO VISIT SITE PRIOR TO COMPLETING BID TO VERIFY EXISTING CONDITION. GENERAL CONTRACTOR & SUBCONTRACTORS TO PROVIDE WRITTEN DOCUMENTATION OF ANY DISCREPANCY BETWEEN SITE CONDITIONS & DOCUMENTS. SUBMISSION OF BID IS CONFIRMATION THAT EXISTING CONDITIONS HAVE BEEN FULLY TAKEN INTO CONSIDERATION & ARE REFLECTED IN THE COSTS PROVIDED.

- CONTRACTOR TO PROVIDE 2X FIRE RESISTANT BLOCKING AS NECESSARY BEHIND ALL WALL MOUNTED INSTALLATIONS.

- CONTRACTOR TO PROVIDE BUILDING CONSTRUCTION REPRESENTATIVE WITH COPIES OF DELIVERY, AND CONSTRUCTION SCHEDULES. CONTRACTOR TO COORDINATE ALL SCHEDULES WITH BUILDINGS CONSTRUCTION REPRESENTATIVE.

- IF EXTERIOR WINDOWS ARE BEING ENCLOSED CONTRACTOR IS TO CLEAN ALL WINDOWS, SHADES, CAVITY AREA FROM CONSTRUCTION DUST AND DEBRIS PRIOR TO ENCLOSING EXTERIOR WINDOWS.

- CUTTING & PATCHING: CONTRACTOR TO PATCH, REPAIR, & REFINISH WORK DAMAGED AS A RESULT OF DEMOLITION OR REMOVAL OF CONSTRUCTION TO MATCH ADJACENT FINISH. PATCH THRU-WALL/ THRU-FLOOR PENETRATIONS TO MAINTAIN EXISTING BUILDING INTEGRITY.

- USE 3M NON-INTUMESCENT FIRE STOPPING AS FOLLOWS:
 - FIRE DAM 150 CAULK FOR WALL & FLOOR PENETRATION SEALS, TO MEET OR EXCEED ASTM E 814 (UL1479) AND/OR ASTM E 119 (UL263); STRUCTURAL STEEL, AND ELECTRICAL & CONTROL SYSTEM, TO MEET OR EXCEED ASTM E 119 (UL263) AND HIGH INTENSITY FIRE TEST (UL 1709).
 - FIRE BARRIER 2001 SILICONE RTV FOAM FOR CABLE BUNDLES AND TRAYS, TRAYS CONDUIT BUNDLES AND MULTIPLE PIPE RUNS, AND OTHER LARGE OPENINGS TO MEET OR EXCEED ASTM E 814 AND TO COMPLY WITH CURRENTLY APPLICABLE REQUIREMENTS OF THE NEC (NFPA-70), BOCAI, ICSO, SBCCI, IBC AND NFPA CODE #101.

- ALL NEW CONCRETE FLOORING SECTIONS TO BE DOWELED AND PINNED TO EXISTING CONCRETE SLAB

- ALL ROOF WORK TO BE COMPLETED BY LANDLORD'S APPROVED ROOFING CONTRACTOR

- FIRE PROTECTION: GENERAL CONTRACTOR IS RESPONSIBLE TO PROVIDE, EXTEND, OR REVISE ALARM SYSTEMS AS REQUIRED TO COMPLY WITH APPLICABLE CODES. COORDINATE WORK WITH OWNER'S REPRESENTATIVES WHERE MODIFYING OR TYING INTO EXISTING SYSTEMS. GENERAL CONTRACTOR SHALL PREPARE REQUIRED DRAWINGS AND OBTAIN BUILDING PERMITS FOR ALARM SYSTEM WORK.

- CONTRACTOR TO REQUEST FROM LANDLORD A COPY OF ALL BUILDING RULES & REGULATIONS. THESE RULES & REGULATIONS TO BE FULLY COMPLIED WITH AT ALL TIMES DURING CONSTRUCTION BY THE GENERAL CONTRACTOR & SUB-CONTRACTOR(S). CONTRACTOR TO PROVIDE STATEMENT OF QUALIFICATIONS & INSURANCE CERTIFICATES AS NECESSARY TO THE BUILDING'S REPRESENTATIVE.

- CONTRACTOR TO MAINTAIN CLEAR ACCESS TO ALL DRIVE & ENTRANCES WHILE ON SITE.

- CONTRACTOR TO STORE & INSTALL AS NECESSARY ANY OWNER-PROVIDED EQUIPMENT. REFER TO DOCUMENTS FOR FURTHER DETAIL.

- NOT USED

GENERAL CONDITIONS...

- EXISTING CONDITIONS DOCUMENTS PROVIDED FOR REFERENCE ONLY. ANY WORK INDICATED HAS ALREADY BEEN COMPLETED.

- ALL AREAS MUST BE COMPLETELY CLEAN & CLEAR OF ANY CONSTRUCTION MATERIALS @ A MINIMUM OF (2) HOURS BEFORE THE CAFE OPENS EACH DAY.

- WOOD DOORS: REFER TO DOCUMENTS FOR FURTHER DETAIL.

- METAL DOORS: REFER TO DOCUMENTS FOR FURTHER DETAIL.

- FRAMES: REFER TO DOCUMENTS FOR FURTHER DETAIL.

- HARDWARE STANDARD: PROVIDE DOOR HARDWARE IN ACCORDANCE W/ SCHEDULE. ALL LOCKSET/LATCH/SET HARDWARE COMPLY W/TITLE III OF AMERICANS WITH DISABILITIES ACT (ADA). GENERAL CONTRACTOR TO COORDINATE KEYING WITH OWNER REPRESENTATIVE.

- DRYWALL: REFER TO PARTITION DETAILS FOR FURTHER INFORMATION.

- RESILIENT BASE: PROVIDE 6" HIGH RUBBER COVE BASE IN 100' ROLLS. REFER TO DOCUMENTS FOR FURTHER DETAILS.

- PAINT: PROVIDE 2 COATS OF ALKYD SEMI-GLOSS ENAMEL FINISH COLOR ON METAL DOORS & FRAMES AS INDICATED ON DRAWINGS.

- PAINT: PROVIDE 2 COATS OF PREMIUM BENJAMIN MOORE (NO SUBSTITUTIONS ALLOWED) EGGSHELL FINISH COLOR ON ALL NEW SURFACES AS INDICATED ON DRAWINGS. PRIME NEW/EXISTING SURFACES & PATCH AS REQUIRED.

- SOUND BATT INSULATION (WALLS ONLY): SHALL BE UNFACED GLASS FIBER ACOUSTICAL INSULATION COMPLYING WITH ASTM C665, TYPE I, SIZED AS INDICATED IN DETAILS. MAXIMUM FLAME SPREAD: 10, STC ABOVE 55.

- SOUND ATTENUATION (ABOVE CEILINGS) SHALL BE 3" UNFACED, LIGHT WEIGHT, RESILIENT FIBERGLASS DESIGNED TO ABSORB SOUND AND SPECIFICALLY MANUFACTURED FOR USE ABOVE CEILINGS. MAXIMUM FLAME SPREAD: 25 STC ABOVE 55. NO SOUND ATTENUATION INSULATION IS TO BE USED ABOVE FINISHED CEILING IN FOOD PREPARATION AREAS.

- ALL FLOORING PRODUCTS TO BE INSTALLED IN ACCORDANCE WITH MANUFACTURER RECOMMENDATIONS & SPECIFICATIONS. CONTRACTOR IS RESPONSIBLE FOR ALL FLOOR LEVELING THAT MAY BE REQUIRED IN ORDER TO COMPLY WITH PROPER INSTALLATION PROCEDURE.

- ACOUSTICAL CEILING: SHALL BE AS INDICATED OR AS CALLED FOR IN NOTES. INSTALLATION TO BE IN ACCORDANCE WITH MANUFACTURER RECOMMENDATIONS AND SPECIFICATIONS.

- EXTERIOR SIGNAGE, IF INDICATED, TO COMPLY WITH ALL CITY REGULATION AND BUILDING DESIGN STANDARDS. ADVISE ARCHITECT OF ANY CONFLICTS. ALL SIGNAGE PROVIDED BY OWNER, U.N.O.

- CONTRACTOR SHALL PROVIDE MASTER KEY LOCK BOX IN ACCORDANCE TO CITY REGULATION FOR APPROVAL BY LOCAL FIRE DEPARTMENT.

- CONTRACTOR TO PROVIDE SUITE NUMBERS AT EXTERIOR ENTRIES AS REQUIRED BY CITY REGULATIONS AND APPROVED BY LOCAL FIRE DEPARTMENT AND LANDLORD. CONTRACTOR TO COORDINATE SIGNAGE TYPE AND LOCATION WITH ARCHITECT.

- HVAC: REFERENCE MECH. DOCUMENTS FOR INFORMATION AND LAYOUT. G.C. IS RESPONSIBLE FOR SCHEDULING AND PROVIDING A TEST AND BALANCE REPORT TO PANERA REPRESENTATIVE PRIOR TO TURNOVER. GC SHALL USE AN AABC OR NEBB INDEPENDENT THIRD PARTY AIR BALANCE COMPANY. THE REPORT SHALL BE AVAILABLE ON JOB SITE PRIOR TO FINAL INSPECTION.

- PROVIDE MATERIAL & INSTALLATION ALLOWANCE FOR TWO (2) CLASS C FIRE EXTINGUISHERS AS REQUIRED TO MEET LOCAL FIRE OFFICIALS REQUEST AND TO MEET NFPA. CONTRACTOR TO COORDINATE WITH FIRE MARSHALL TO DETERMINE EXACT QUANTITY & LOCATION OF ALL EXTINGUISHERS. ABC, RATING: 10 BC 15 LBS.

- PLUMBING: FIXTURES LOCATED ON ARCHITECTURAL SHEETS FOR GENERAL REFERENCE ONLY. REFER TO PLUMBING SHEETS FOR ROUGH-IN DETAILS.

- FIRE PROTECTION: GENERAL CONTRACTOR IS RESPONSIBLE TO PROVIDE, EXTEND, OR REVISE ALARM SYSTEMS AS REQUIRED TO COMPLY WITH APPLICABLE CODES. COORDINATE WORK WITH OWNER'S REPRESENTATIVES WHERE MODIFYING OR TYING INTO EXISTING SYSTEMS. GENERAL CONTRACTOR SHALL PREPARE REQUIRED DRAWINGS AND OBTAIN BUILDING PERMITS FOR ALARM SYSTEM WORK.

- ALL ELECTRICAL RECEPACLES TO BE MOUNTED AT MIN. 15" A.F.F. U.N.O. TO CENTERLINE. ALL LIGHT SWITCHES AND THERMOSTATS TO BE MOUNTED AT 48" A.F.F. TO CENTERLINE.

- ELECTRICAL, DATA, AND COMMUNICATIONS OUTLETS ARE PROVIDED FOR REFERENCE ONLY. REFERENCE ELEC. DOCUMENTS FOR ADDITIONAL ELECTRICAL INFORMATION ON SWITCHING, ADDITIONAL OUTLETS, EQUIPMENT ROOM REQUIREMENTS, ETC.

- IF ANY DISCREPANCY EXISTS IN THE PLANS AND SPECIFICATIONS, THE CONTRACTOR IS RESPONSIBLE FOR CLARIFYING WITH THE ARCHITECT. THE ARCHITECT, ONLY, SHALL INTERPRET THE PLANS AND SPECIFICATIONS. THE GENERAL CONTRACTOR SHALL RESOLVE FIELD CONDITIONS NOT SHOWN ON THE DRAWINGS WITH THE ARCHITECT.

#2406

SYSTEM: G4 (ARIA)

Project Team:



LK ARCHITECTURE, INC.

345 RIVERVIEW,
WICHITA, KS 67203
T 316.268.0230
F 316.268.0205

Architecture · Engineering ·
Planning · Interior Design ·
Landscape Architecture

Professional Seal:

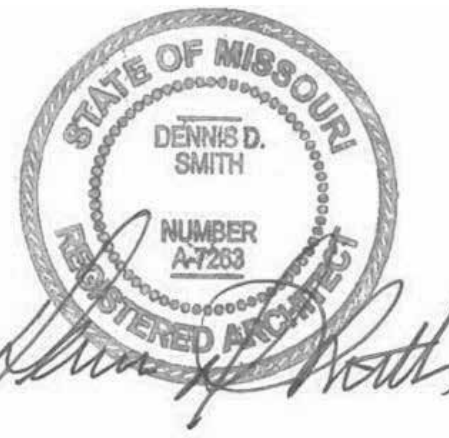

Project Title:

Bakery Cafe#2406
1410 NE DOUGLAS ST
LEES SUMMIT, MO 64086

PROTOTYPE - NEW/CONSTRUCTION - SHELL



Consultant Copyright Placeholder

CONSTRUCTION SET: 2022-09-09

No.	Description	Date
-	Shell - Permit Set	7/5/2022
A	Shell - City Comments	8/19/2022
B	Shell - Construction Set	8/25/2022

GENERAL NOTES,
SYMBOLS, LEGENDS
& ABBREVIATIONS

Project Number: Sheet Number:

22302

Drawn By: EB

Issue Date: 07/05/2022

DFM: DM: CPM:

DPM: DM CPM

G011

9/9/2022 10:25:54 AM

PR 2021.03.11

WALKING SURFACE WITH A RUNNING SLOPE NOT STEEPER THAN 1/20.

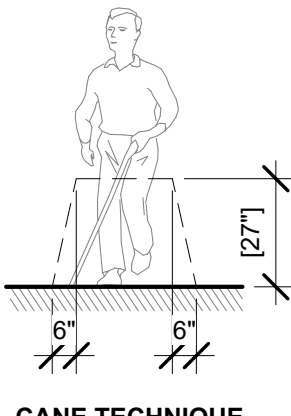

CANE TECHNIQUE

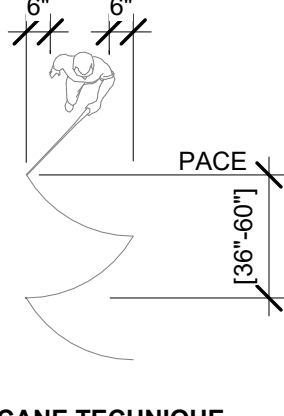

CANE TECHNIQUE

SECTION 402

21 ACCESSIBLE ROUTE

1/4" = 1'-0"

NOTE: X = 36" MIN. IF Y = 60"
X = 42" MIN. IF Y = 54"

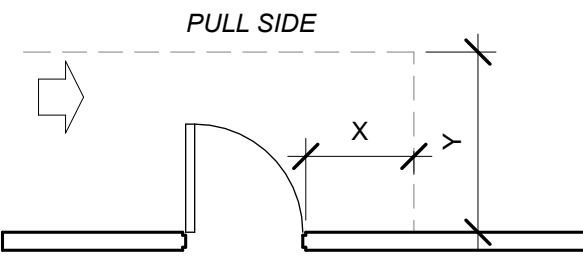

HINGE SIDE APPROACH - SWINGING DOOR

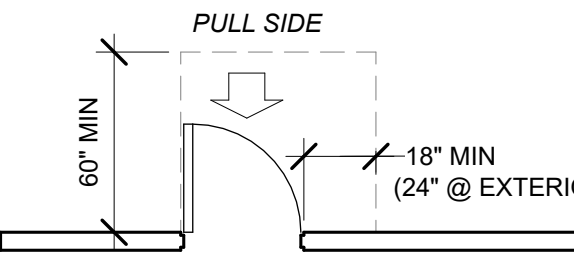

FRONT APPROACH - SWINGING DOOR

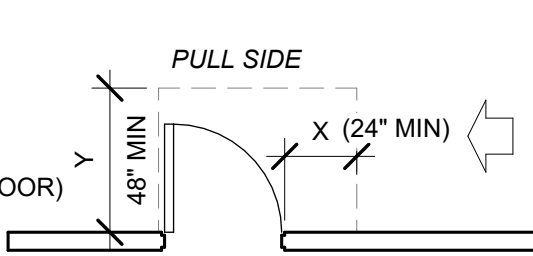

LATCH SIDE APPROACH - SWINGING DOOR

NOTE: Y = 48" MIN
IF DOOR HAS BOTH A CLOSER AND LATCH

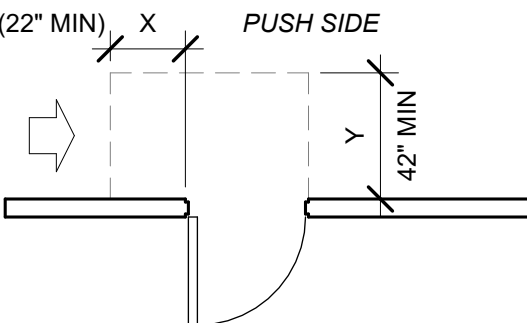

LATCH SIDE APPROACH - SWINGING DOOR

NOTE: X = 12" MIN
IF DOOR HAS BOTH A CLOSER AND LATCH

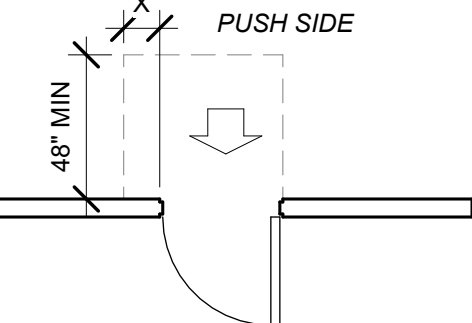

FRONT APPROACH - SWINGING DOOR

NOTE: Y = 48" MIN
IF DOOR HAS BOTH A CLOSER AND LATCH

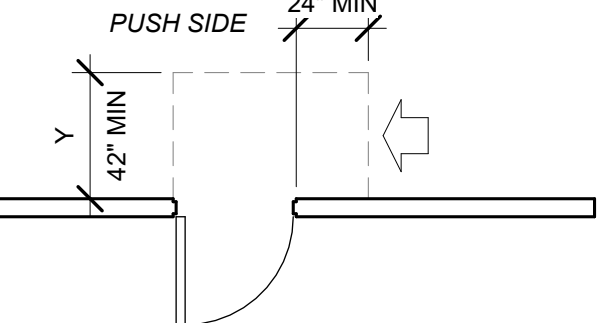

SIDE APPROACH - SWINGING DOOR

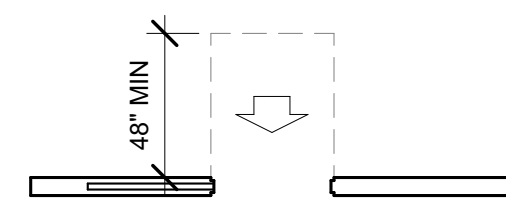

FRONT APPROACH - SLIDING OR FOLDING DOORS

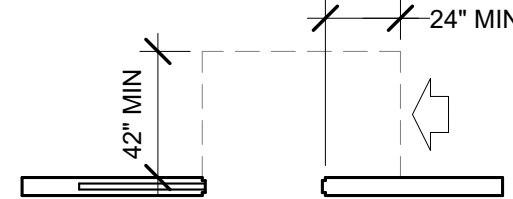

LATCH SIDE APPROACH - SLIDING OR FOLDING DOORS

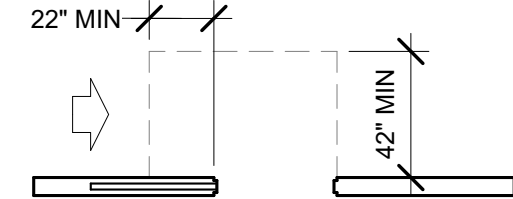

SLIDE SIDE APPROACH - SLIDING OR FOLDING DOORS

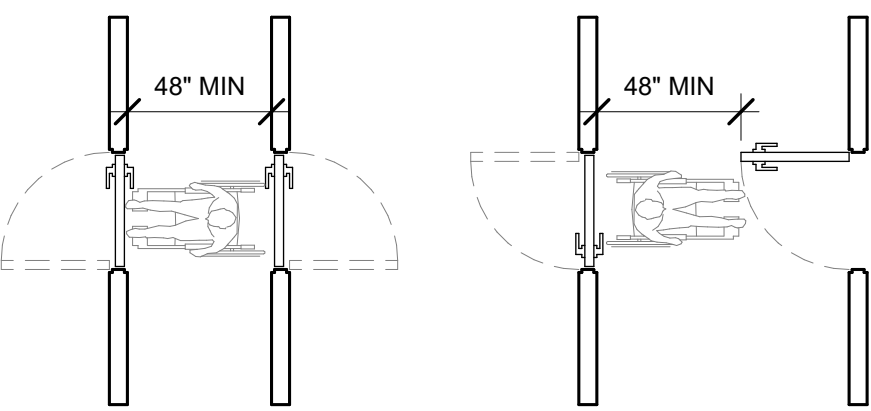

TWO HINGED DOORS IN SERIES

SECTION 404

24 DOORS

1/4" = 1'-0"

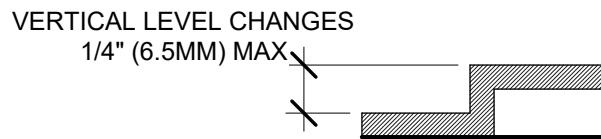

MAX. BEVEL REQUIRED
1/4" TO 1/2" (6.5 TO 13 MM)

CHANGES IN LEVEL HIGHER THAN 1/2" ARE REQUIRED TO BE RAMPED.

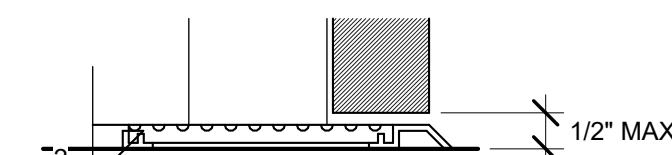

CHANGES IN LEVEL

SECTION 303

17 CHANGES IN LEVEL

1/4" = 1'-0"

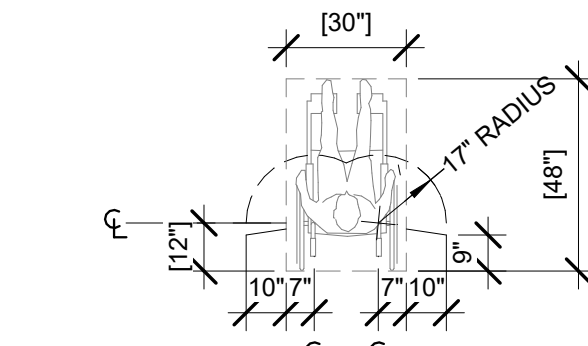

DIMENSIONS OF ADULT-SIZED WHEELCHAIR

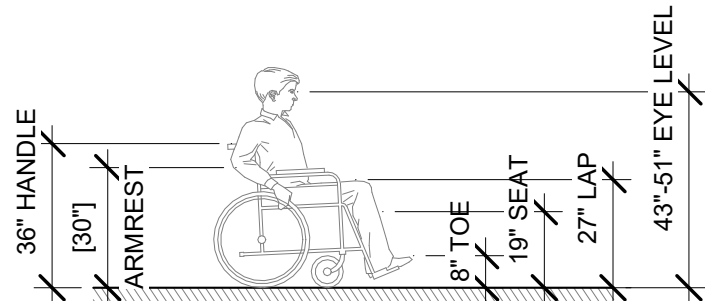

DIMENSIONS OF ADULT-SIZED WHEELCHAIR

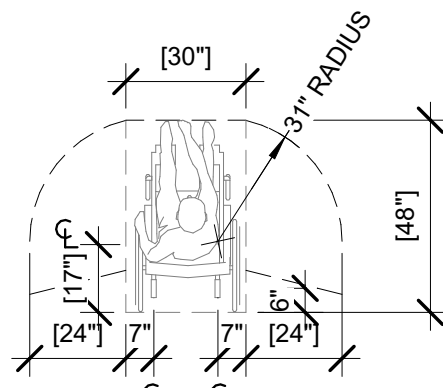

DIMENSIONS OF ADULT-SIZED WHEELCHAIR

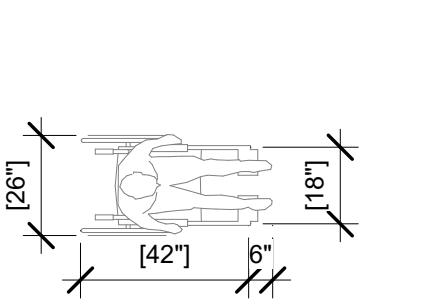

DIMENSIONS OF ADULT-SIZED WHEELCHAIR

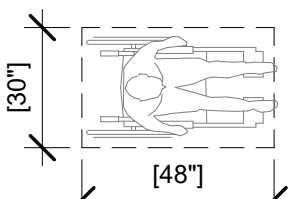

CLEAR FLOOR SPACE

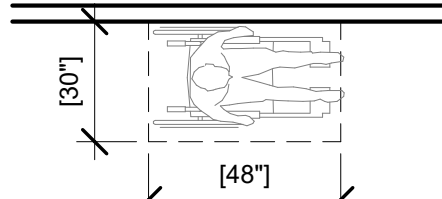

PARALLEL APPROACH

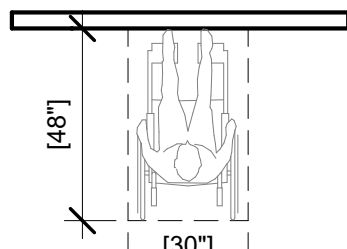

FORWARD APPROACH

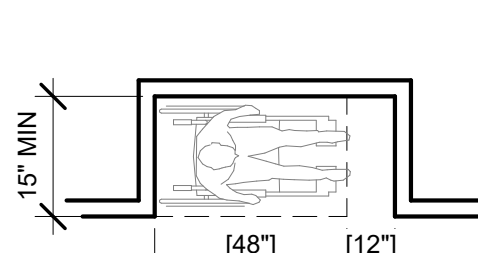

ADDITIONAL MANEUVERING CLEARANCE FOR ALCOVE

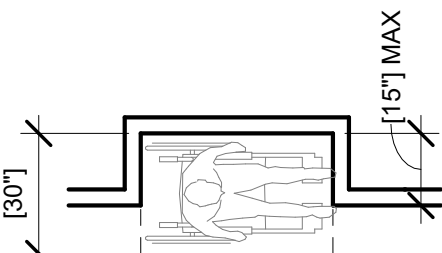

CLEAR FLOOR SPACE IN ALCOVE

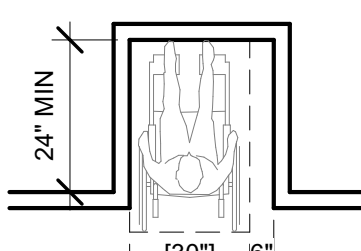

ADDITIONAL MANEUVERING CLEARANCE FOR ALCOVE

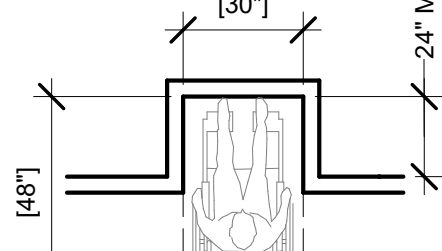

CLEAR FLOOR SPACE IN ALCOVE

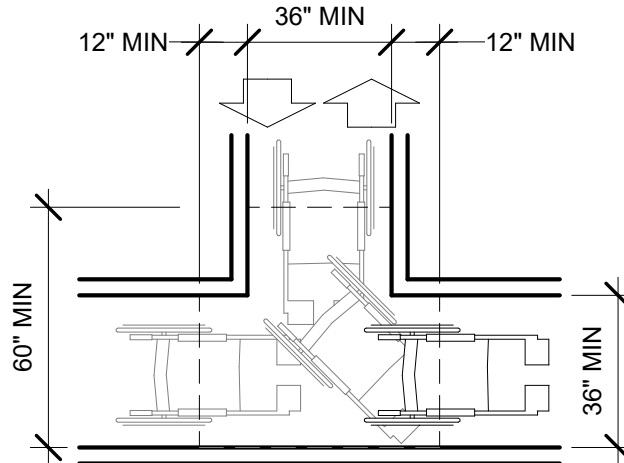

T-SHAPED SPACE FOR 180° TURNS

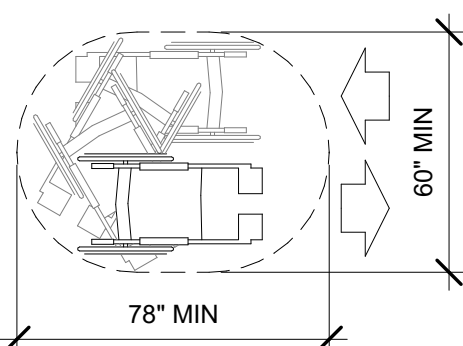

SPACE NEEDED FOR U-TURN

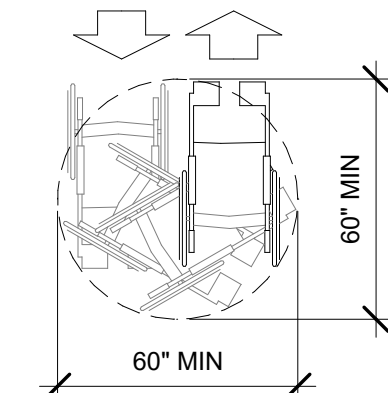

WHEELCHAIR TURNING SPACE

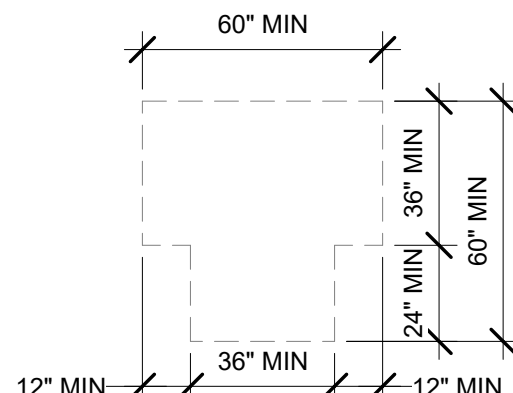

OPTIONAL "T" SHAPED TURNING SPACE

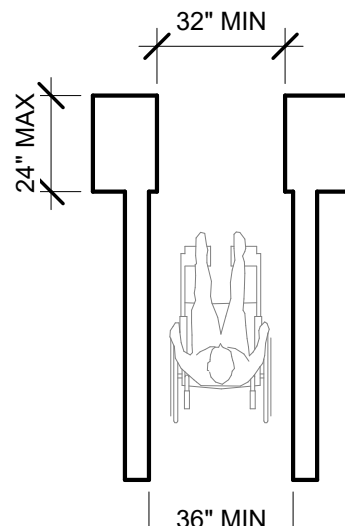

MINIMUM CLEAR WIDTH FOR SINGLE WHEELCHAIR

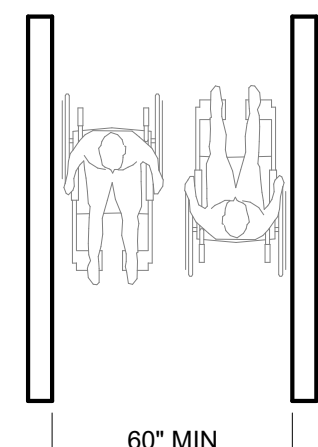

MINIMUM CLEAR WIDTH FOR TWO WHEELCHAIRS

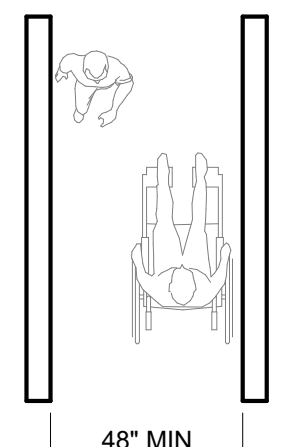

MINIMUM CLEAR WIDTH FOR ONE WHEELCHAIR

SECTIONS 304 & 305

8 CLEAR FLOOR & GROUND SPACE REQ.

1/4" = 1'-0"

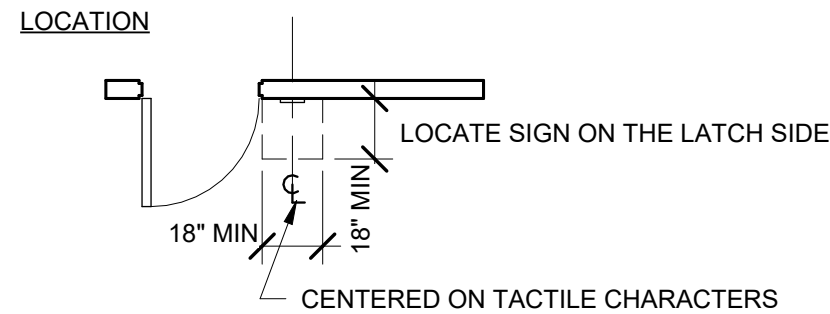

INSTALLATION HEIGHT

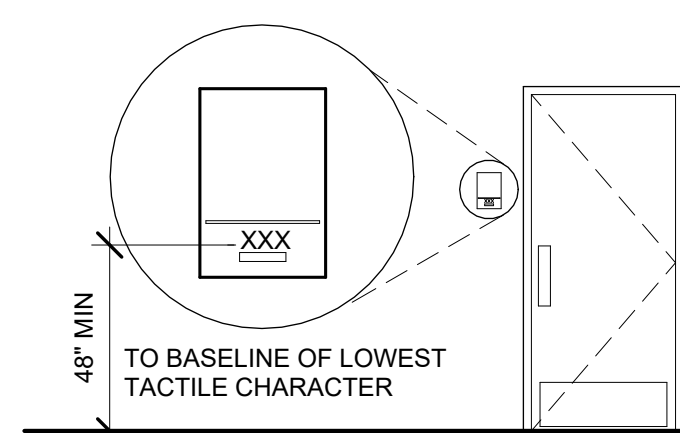

SECTION 703

9 TACTILE SIGNS

1/4" = 1'-0"

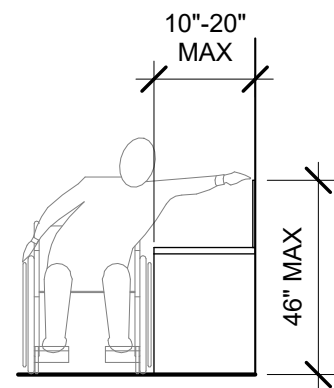

OBSTRUCTED SIDE REACH

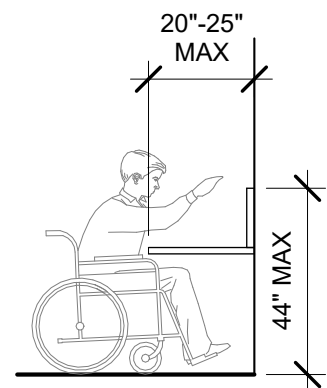

OBSTRUCTED FORWARD REACH

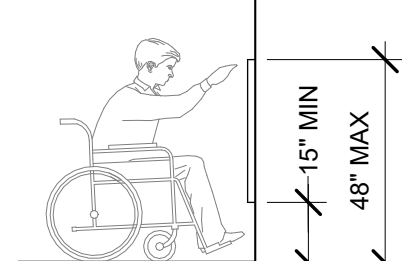

UNOBSTRUCTED FORWARD REACH

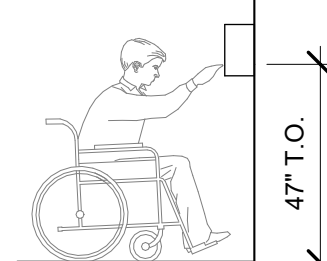

AUTOMATIC PAPER TOWEL MOUNTING HEIGHT

SECTION 308

11 REACH RANGE

1/4" = 1'-0"

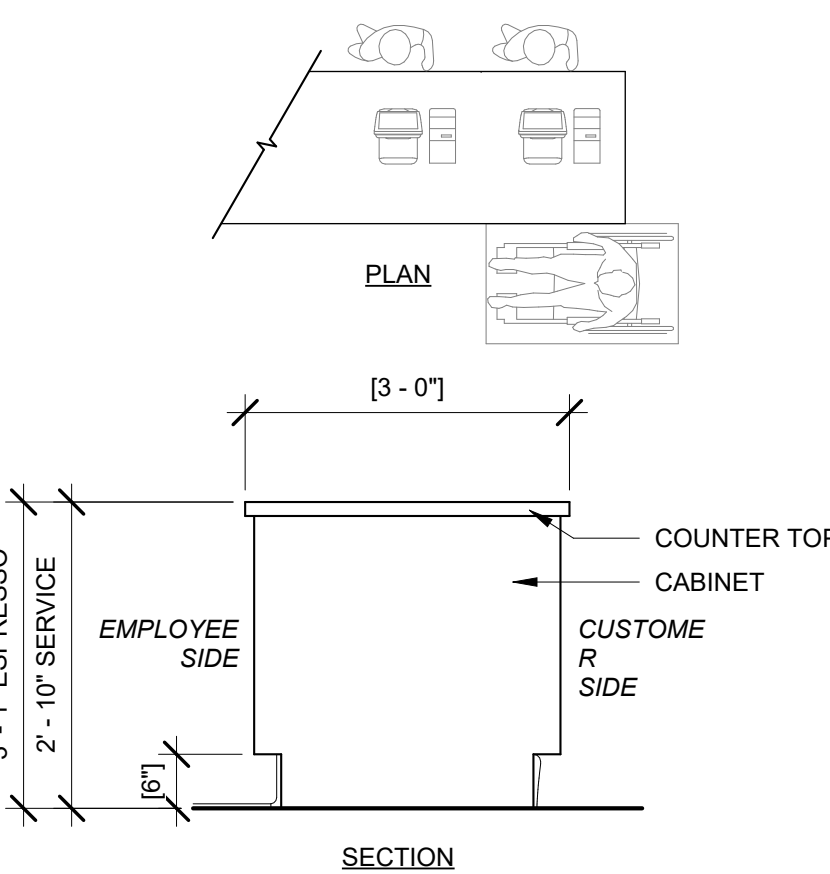

SECTION 904

20 CHECK OUT/ SALES/ SERVICE

1/4" = 1'-0"

Bakery-Cafe:

RELEASED FOR
CONSTRUCTION
As Noted on Plans Review
Development Services Department
Lee's Summit, Missouri
09/09/2022

#2406

SYSTEM: G4 (ARIA)

Project Team:



LK ARCHITECTURE, INC.

345 RIVERVIEW,
WICHITA, KS 67203
T 316.268.0230
F 316.268.0205

Architecture · Engineering ·
Planning · Interior Design ·
Landscape Architecture

Professional Seal:

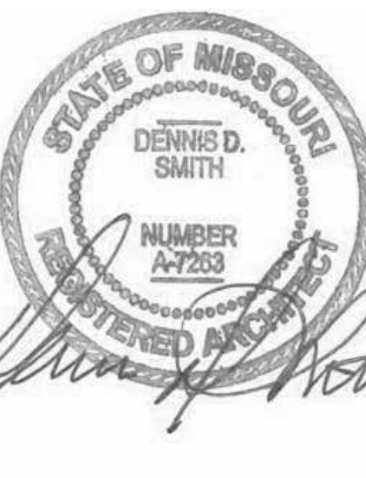

Project Title:

PROTOTYPE - NEW CONSTRUCTION - SHELL
Bakery Cafe #2406
1410 NE DOUGLAS ST
LEES SUMMIT, MO 64086



Consultant Copyright Placeholder

CONSTRUCTION SET: 2022-09-09

No.	Description	Date
-	Shell - Permit Set	7/5/2022
A	Shell - City Comments	8/19/2022
B	Shell - Construction Set	8/25/2022

ACCESSIBILITY GUIDELINES

Project Number:

Sheet Number:

22302

Drawn By:

EB

Issue Date:

07/05/2022

DFM:

DM:

CPM:

DPM

DM

CPM

G021

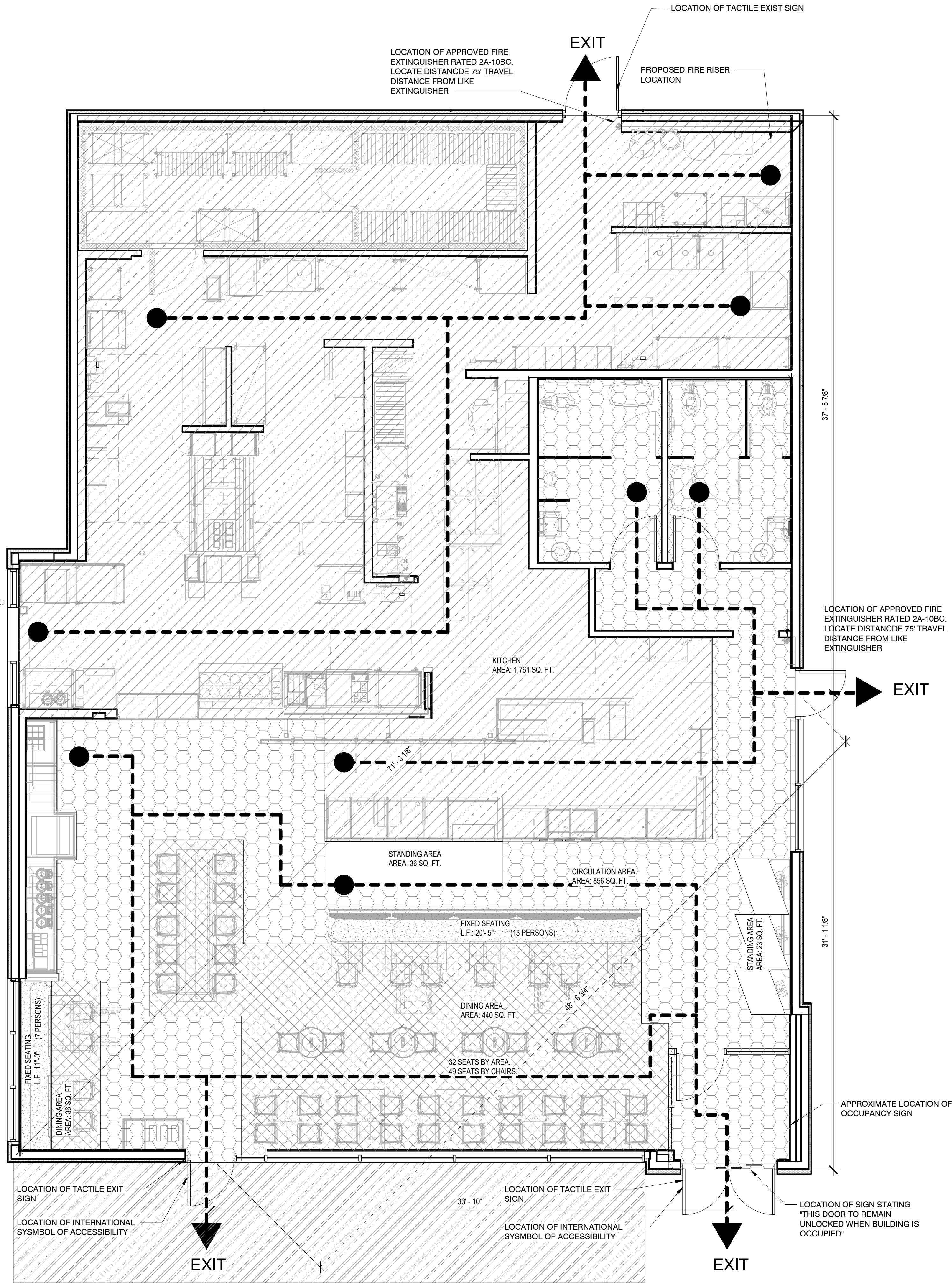

NOTES
ACCESSIBLE PATH OF TRAVEL SPOLES NOT TO EXCEED RUNNING SLOPE OF 1:20 (5%) MAX, AND CROSS SLOPE OF 1:50 (2%) MAX

ACCESSIBLE PARKING SPACES AND AISLES SHALL BE LEVEL WITH SURFACE SLOPES AND NOT EXCEEDING 1:50 (2%) IN ALL DIRECTIONS.

GENERAL NOTES

- TACTILE EXIT SIGNS TO BE MOUNTED BETWEEN 4'-6" AND 5'-0" AFF. ON HINGE SIDE OF ALL EXTERIOR EXIT DOORS.
- ONE 2A10BC DRY CHEMICAL FIRE EXTINGUISHER IS REQUIRED FOR EACH 3,000 SQ. FT. OF FLOOR AREA WITH THE TRAVEL DISTANCE NOT TO EXCEED 75 FEET.
- ALL EGRESS DOORS SHALL BE READILY OPENABLE FROM THE EGRESS SIDE WITHOUT USE OF KEY OR SPECIAL KNOWLEDGE OR EFFORT.
- AT LEAST 5%, BUT NO LESS THAN ONE OF THE SEATING SPACES IN EACH FUNCTIONAL AREA SHALL BE ACCESSIBLE.
CALCULATION FOR NUMBER OF ACCESSIBLE SEATS:
(INTERIOR SEATS) 100 x 5% = 5
(EXTERIOR SEATS) 26 x 5% = 2
- ACCESS TO ACCESSIBLE SEATING SPACES SHALL BE PROVIDED BY MAIN AISLES (ACCESSIBLE ROUTE) A MINIMUM WIDTH OF 36".
- A MINIMUM OF 30" BY 48" CLEAR FLOOR SPACE SHALL BE PROVIDED AND SHALL NOT OVERLAP THE KNEE SPACE BY MORE THAN 14".
- FIXED TABLES AND COUNTERS: HEIGHT OF TABLES AND COUNTERS SHALL BE 28" MINIMUM AND 34" MAXIMUM.
- MANEUVERING CLEARANCE: A MINIMUM OF 36" x 48" CLEAR FLOOR SPACE SHALL BE PROVIDED. KNEE CLEARANCE SHALL BE AT LEAST 27" HIGH, 30" WIDE AND 10" DEEP.
- FINAL EXTINGUISHER LOCATIONS TO BE APPROVED BY FIRE MARSHAL.

APPLICABLE BUILDING CODES

BUILDING CODE	2018 IBC
PLUMBING CODE	2018 IPC
ELECTRICAL CODE	2017 NATIONAL ELECTRICAL CODE
MECHANICAL CODE	2018 INTERNATIONAL MECHANICAL CODE
ENERGY CODE	
FIRE CODE	2018 INTERNATIONAL FIRE CODE
ACCESSIBILITY CODE	2009 AMERICANS WITH DISABILITIES ACT, ICC/ANSI A117.1

BUILDING INFORMATION

CONSTRUCTION TYPE	TYPE V - B
SPRINKLERED	BUILDING IS NON-SPRINKLERED

LEGEND

	CIRCULATION AREA: 855 SQ. FT.		DINING AREA & CAFE AREA: 475 SQ. FT.
	FIXED SEATING AREA: 70 SQ. FT.		KITCHEN AREA: 1,761 SQ. FT.
	STANDING ROOM AREA: 59 SQ. FT.		PATIO AREA: 325 SQ. FT.

INTERIOR AREA (NET): 3,220 SQ. FT.
PATIO AREA: 325 SQ. FT.

ALLOWABLE AREA

PER 2018 IBC	
PRIMARY OCCUPANCY	A-2 ASSEMBLY
MAXIMUM ALLOWABLE BUILDING AREA	6000 SF, ACTUAL 3,493
TRAVEL DISTANCE (PER 2018 IBC TABLE 1016.2)	150FT ALLOWED

OCCUPANT LOAD

OCCUPANT LOAD COUNT TABLE PER 2018 IBC TABLE 1004.1.2

	FUNCTION OF SPACE	OCCUPANT LOAD FACTOR	AREA (SQFT)	OCCUPANTS
DINING AREA	UNCONCENTRATED	15	475	32 (49 SEATS)
CIRCULATION	UNCONCENTRATED	0	855	0
KITCHEN	KITCHEN: COMMERCIAL	200	1761	9
STANDING AREA	STANDING AREA	5	59	12

FIXED SEATING			
TOTAL LINEAL LENGTH	LINEAL IN. PER OCC.	PERSONS	
20'-5"	18	13	
11'-0"	18	7	

TOTAL INTERIOR OCCUPANTS:	90
PATIO: SEAT COUNT	22
TOTAL OCCUPANTS (INCLUDING PATIO):	112

EXIT REQUIREMENTS

PER 2018 IBC SECTION 1015.2.1	
LONGEST INTERIOR DIAGONAL DIMENSION	71'-3 1/8"
MIN. DISTANCE BETWEEN DOORWAYS (SPRINKLED)	71'-3 1/8" = 35'-7 1/2"
ACTUAL DISTANCE BETWEEN CLOSEST DOORWAYS	48' - 6 3/4"

ALLOWABLE EGRESS WIDTH

PER 2018 IBC SECTION 1005.3.2

	OCCUPANTS	FACTOR (IN.)	(IN.)
INTERIOR	90	0.20	18
EXTERIOR PATIO SPACE W/OUT SPRINKLER	22	0.20	4.4
MINIMUM EGRESS OPENING WIDTH REQUIRED			22.2
MINIMUM DOOR SIZE (PER 1008.1.1) [CLEAR OPENING]			32.00
	MAIN EXIT (IN.)	SECONDARY (IN.)	TOTAL (IN.)
ACTUAL EGRESS OPENING WIDTH PROVIDED	34	34	68.0

PLUMBING CALCULATIONS

PER 2018 IPC					
BUILDING OCCUPANCY (TOTAL)	112				
				TOTAL MEN/WOMEN	112
				LAVATORIES	
				OTHER	
BUILDING ASSEMBLY	MALE	FEMALE	MALE	FEMALE	
A-2	1:100	1:100	1:200	1:200	1 SERVICE SINK
REQUIRED	2	2	1	1	1
PROVIDED	1+1 URNIAL	2	1	1	1

Bakery-Cafe:

RELEASED FOR CONSTRUCTION
As Noted on Plans Review
Development Services Department
Lee's Summit, Missouri
09/09/2022

#2406

SYSTEM: G4 (ARIA)

Project Team:

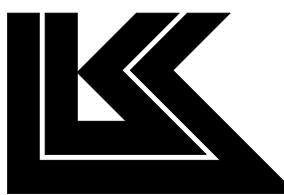

LK ARCHITECTURE, INC.

345 RIVERVIEW,
WICHITA, KS 67203
T 316.268.0230
F 316.268.0205

Architecture · Engineering ·
Planning · Interior Design ·
Landscape Architecture

Professional Seal:

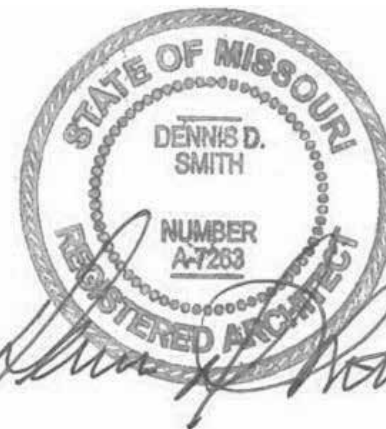

Project Title:

Bakery Cafe #2406
1410 NE DOUGLAS ST
LEES SUMMIT, MO 64086



Consultant Copyright Placeholder

CONSTRUCTION SET: 2022-09-09

No.	Description	Date
-	Shell - Permit Set	7/5/2022
A	Shell - City Comments	8/19/2022
B	Shell - Construction Set	8/25/2022

LIFE SAFETY PLAN

Project Number:

Sheet Number:

22302

Drawn By:

Author:

Issue Date:

07/05/2022

DFM:

DM:

CPM:

DPM

DM

CPM

G131

Bakery-Cafe:

#2406

SYSTEM: G4 (ARIA)

Project Team:

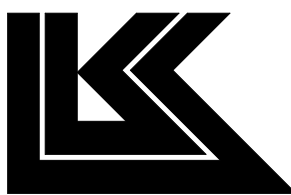

LK ARCHITECTURE, INC.

345 RIVERVIEW,
WICHITA, KS 67203
T 316.268.0230
F 316.268.0205

Architecture · Engineering ·
Planning · Interior Design ·
Landscape Architecture

Professional Seal:

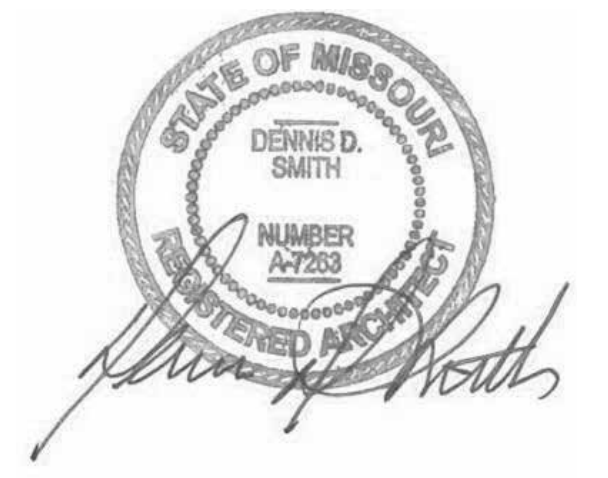

Project Title:

PROTOTYPE - NEW CONSTRUCTION - SHELL
Bakery Cafe#2406
1410 NE DOUGLAS ST
LEES SUMMIT, MO 64086



Consultant Copyright Placeholder

CONSTRUCTION SET: 2022-09-09

No.	Description	Date
-	Shell - Permit Set	7/5/2022
A	Shell - City Comments	8/19/2022
B	Shell - Construction Set	8/25/2022

ARCHITECTURAL
SITE PLAN

Project Number:

Sheet Number:

22302

Drawn By:

EB

Issue Date:

07/05/2022

DFM:

DM:

CPM:

DPM

DM

CPM

SITE SIGNAGE SCHEDULE

ID TAG	QTY	DESCRIPTION	SIZE	MOUNTING INSTRUCTIONS	DETAIL/ REF.
DT00 3.A1	1	"DRIVE THRU" HEIGHT CLEARANCE BAR	9'6"H x 6'9"L	REFER TO SHOP DRAWINGS	
DT00 4.D1	1	DIGITAL MENU SIGN	7'-4 3/8"W X 1'-1 3/8"D X 6'-2"H	REFER TO SHOP DRAWINGS	
DT00 5.D1	1	DIGITAL PREVIEW MENU BOARD	2'-9 1/2"W X 1'-1 3/8"D X 6'-2"H	REFER TO SHOP DRAWINGS	
PS01 2	2	DELIVERY DRIVER PARKING SIGN	12"W x 18"H	SEE DETAIL	N/A
PS02 3	3	RAPID PICK-UP PARKING SIGN	12"W x 18"H	SEE DETAIL	N/A
PS03 3	3	DRIVE THRU CUSTOMER PARKING SIGN	12"W x 18"H	SEE DETAIL	N/A
PV06 1	1	PAVEMENT SIGN: 'DO NOT ENTER' WITH HORIZONTAL BAR	APPROX. 8'0"W	REFER TO SHOP DRAWINGS	
SS01 2.C1	1	DO NOT ENTER/THANK YOU SIGN ON POST	14.25"W X 4" D X 36"H; 20.5"H SIGN FACE	REFER TO SHOP DRAWINGS	
SW21 2.B1	1	SMALL "DRIVE-THRU" DIRECTIONAL SIGN, TURN	13.75"W x 4"D x 36"H; 21.25"H SIGN FACE	REFER TO SHOP DRAWINGS	
SW40 6.A1	3	PAVEMENT SIGN: WHITE ARROW	APPROX. 2'10"W	REFER TO SHOP DRAWINGS	

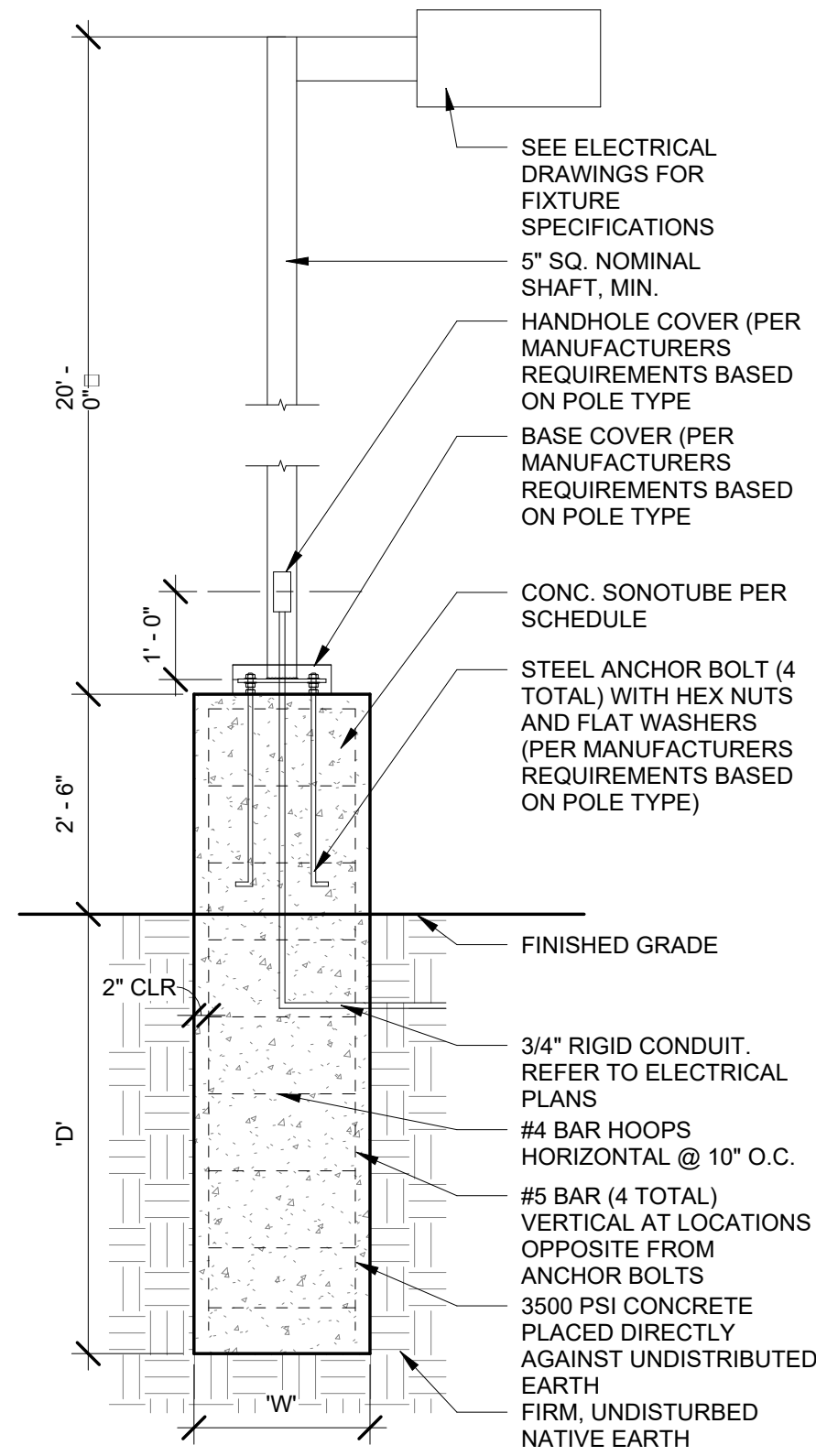

POLE FOOTING SCHEDULE		
FOOTING OC 'W'	FTG DEPTH 'D'	VERT REINF.
18"	4'-9"	#3 @ 8" / 3 IN TOP 5"
24"	4'-3"	#3 @ 8" / 3 IN TOP 5"
30"	4'-0"	#3 @ 8" / 3 IN TOP 5"
36"	3'-9"	#3 @ 8" / 3 IN TOP 5"

1 PATIO RAILING DETAIL

1/2" = 1'-0"

9/9/2022 10:23:39 AM



24 SITE PLAN

1/16" = 1'-0"

PR 2021.03.11

9/9/2022 10:23:44 AM

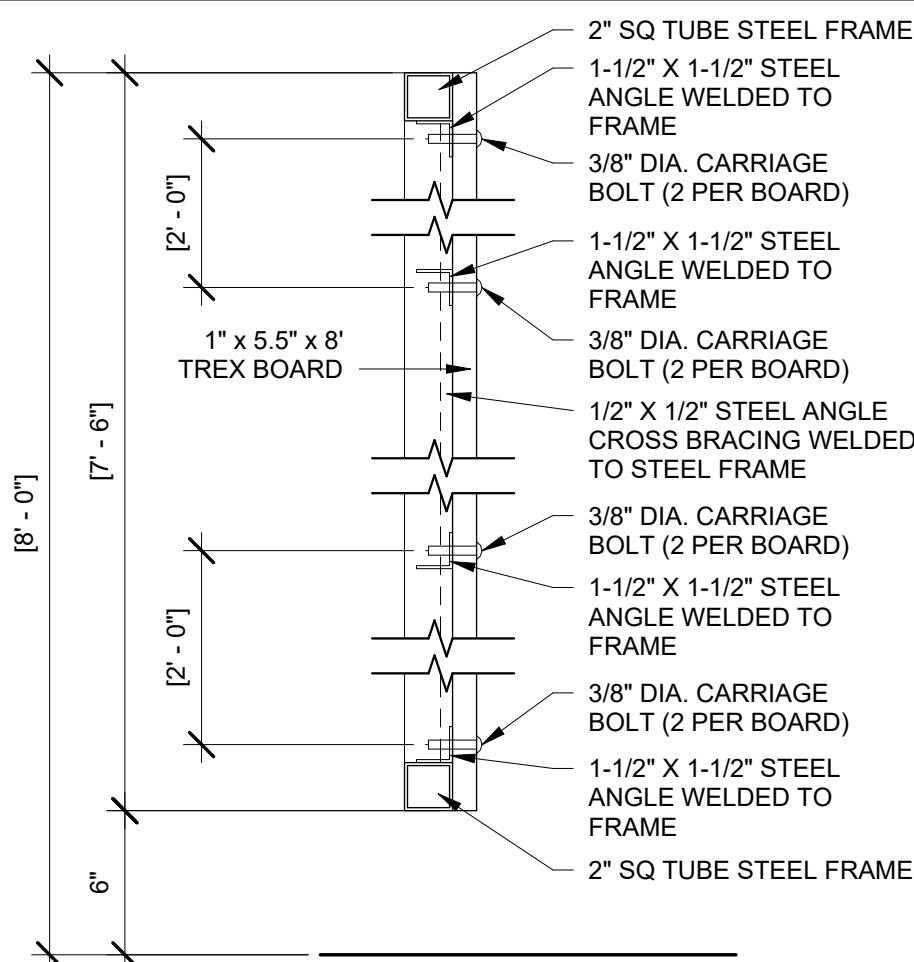

17 DETAIL @ TRASH GATE FRAMING

1 1/2" = 1'-0"

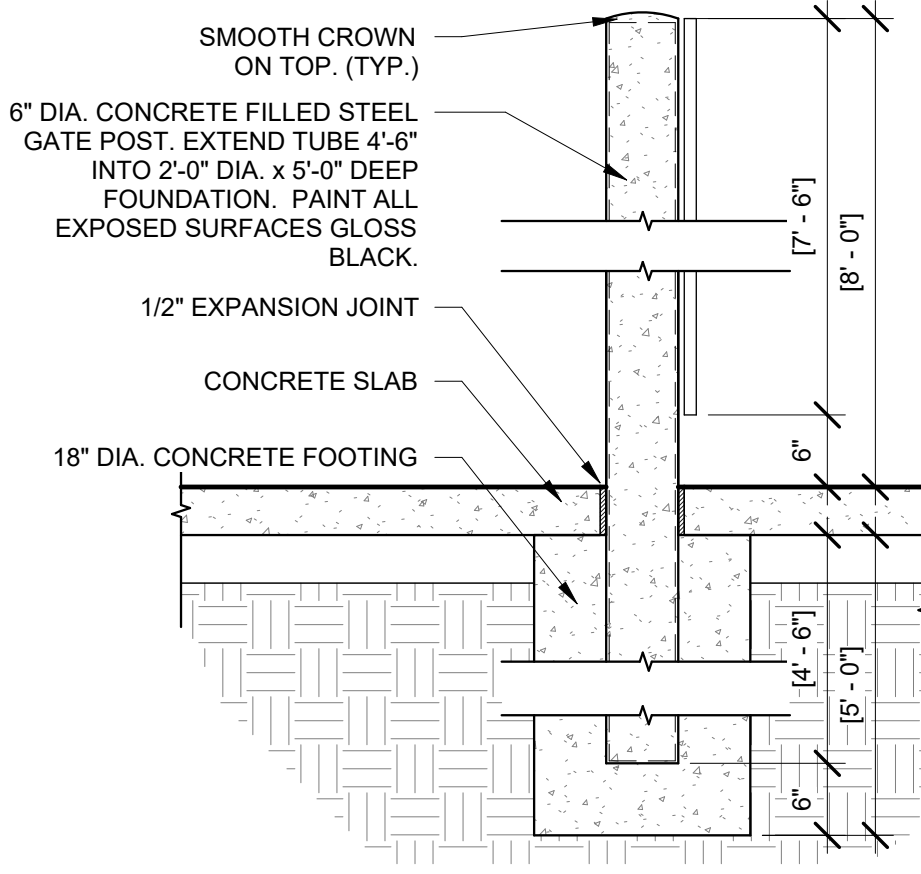

2 GATE POST DETAIL

3/4" = 1'-0"

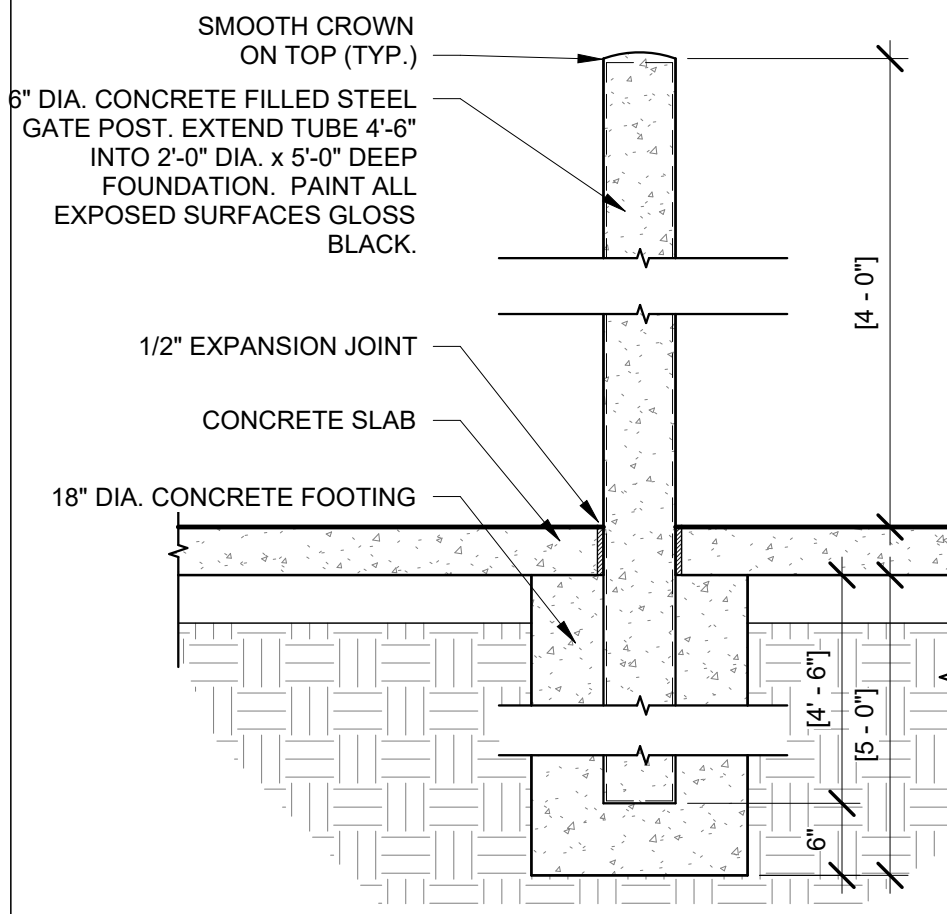

3 DUMPSTER BOLLARD DETAIL

3/4" = 1'-0"

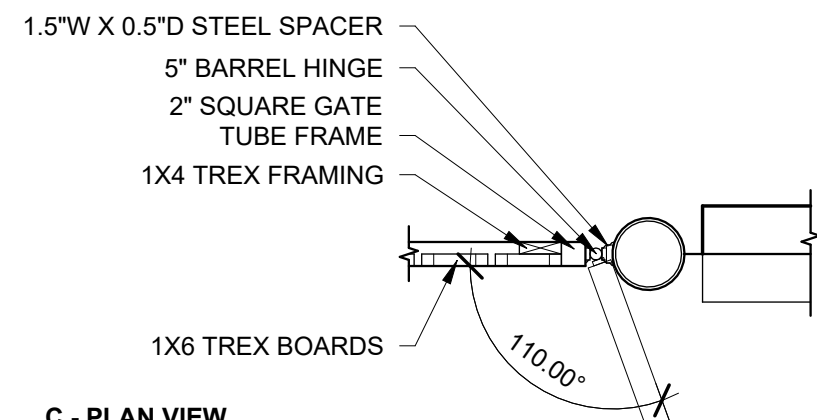

C - PLAN VIEW

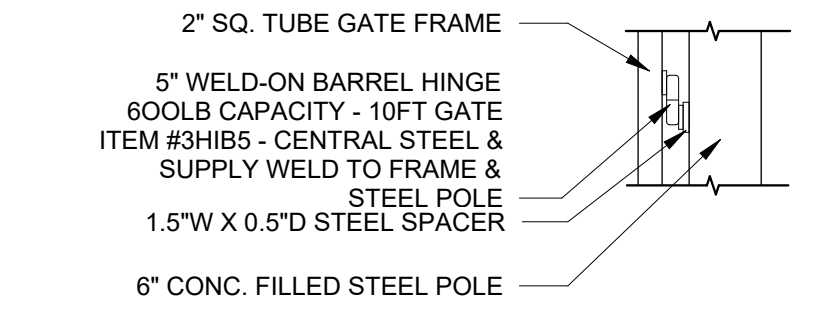

D - ELEVATION VIEW

5 DTL @ TRASH ENCLOS GATE HINGE

3/4" = 1'-0"

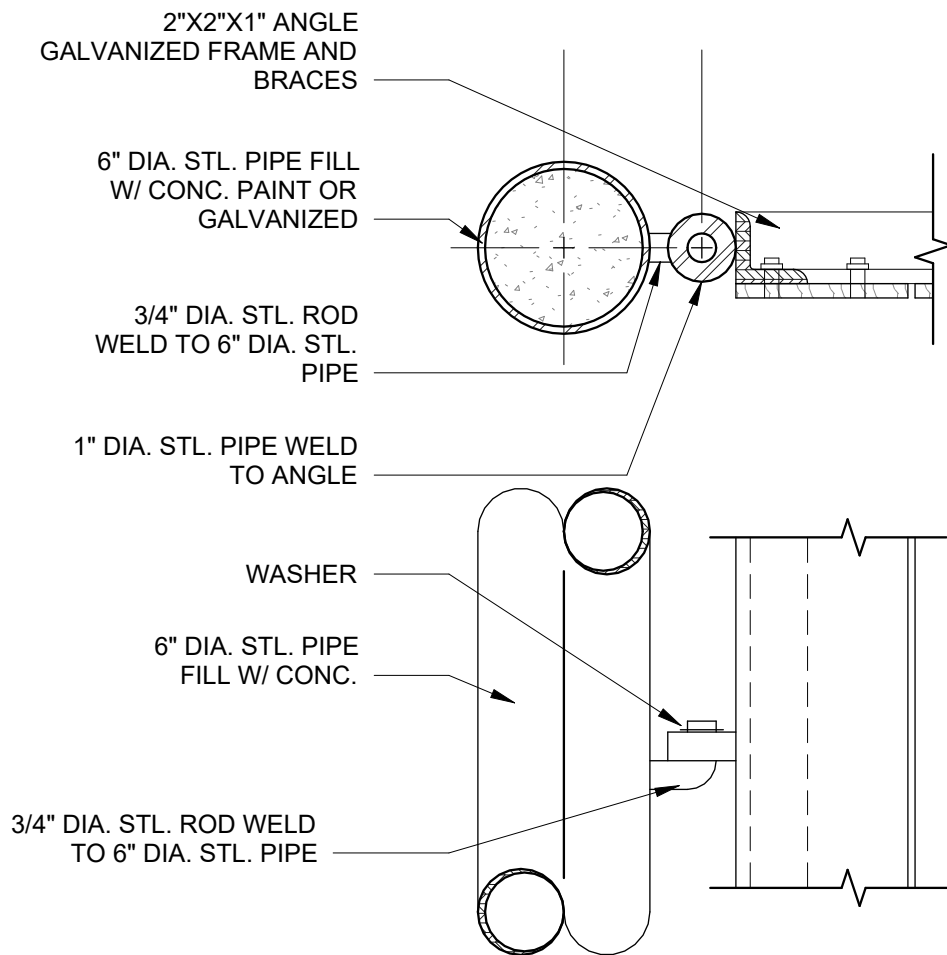

1 TRASH ENCLOSURE DETAIL

1 1/2" = 1'-0"

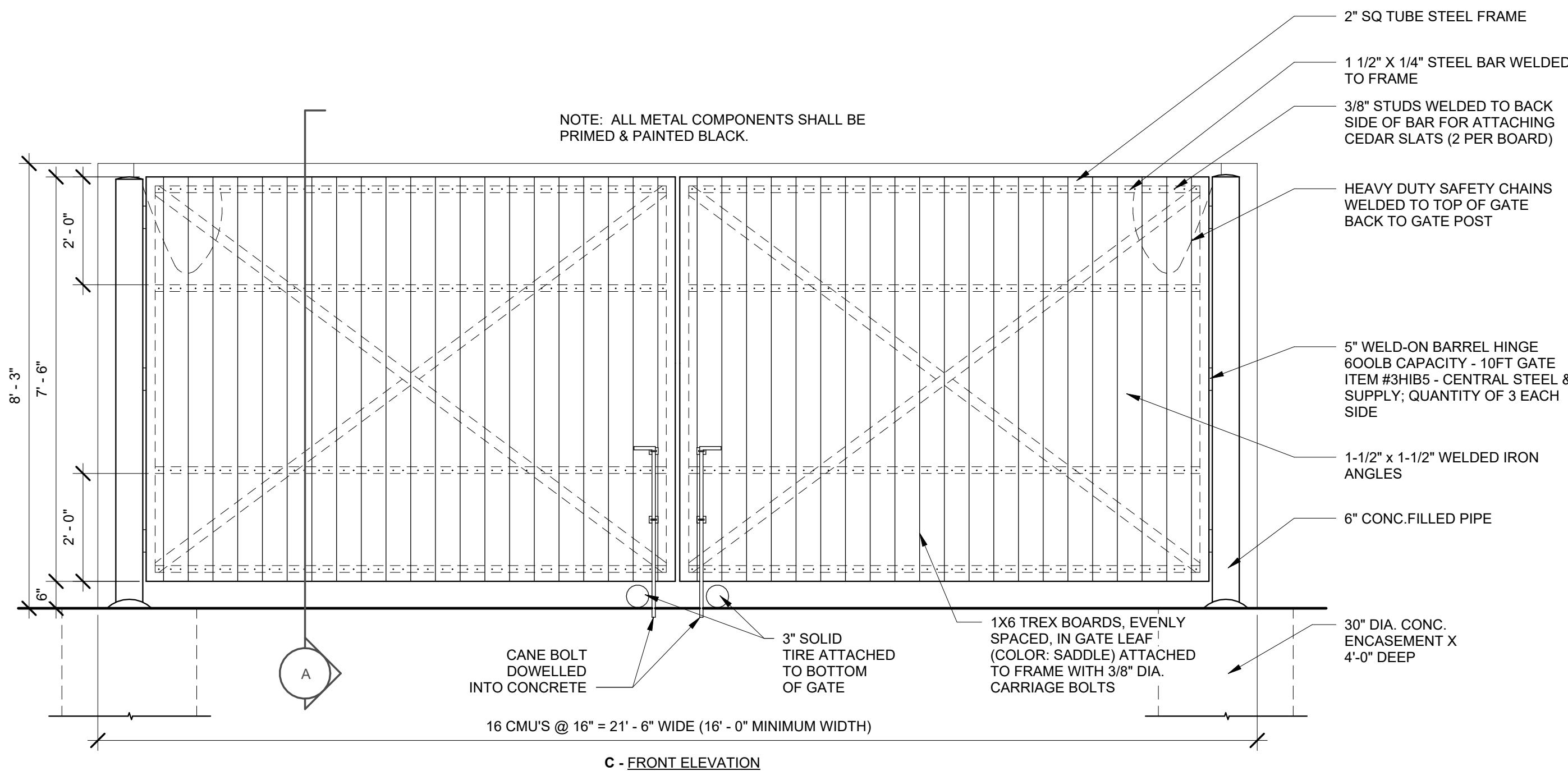
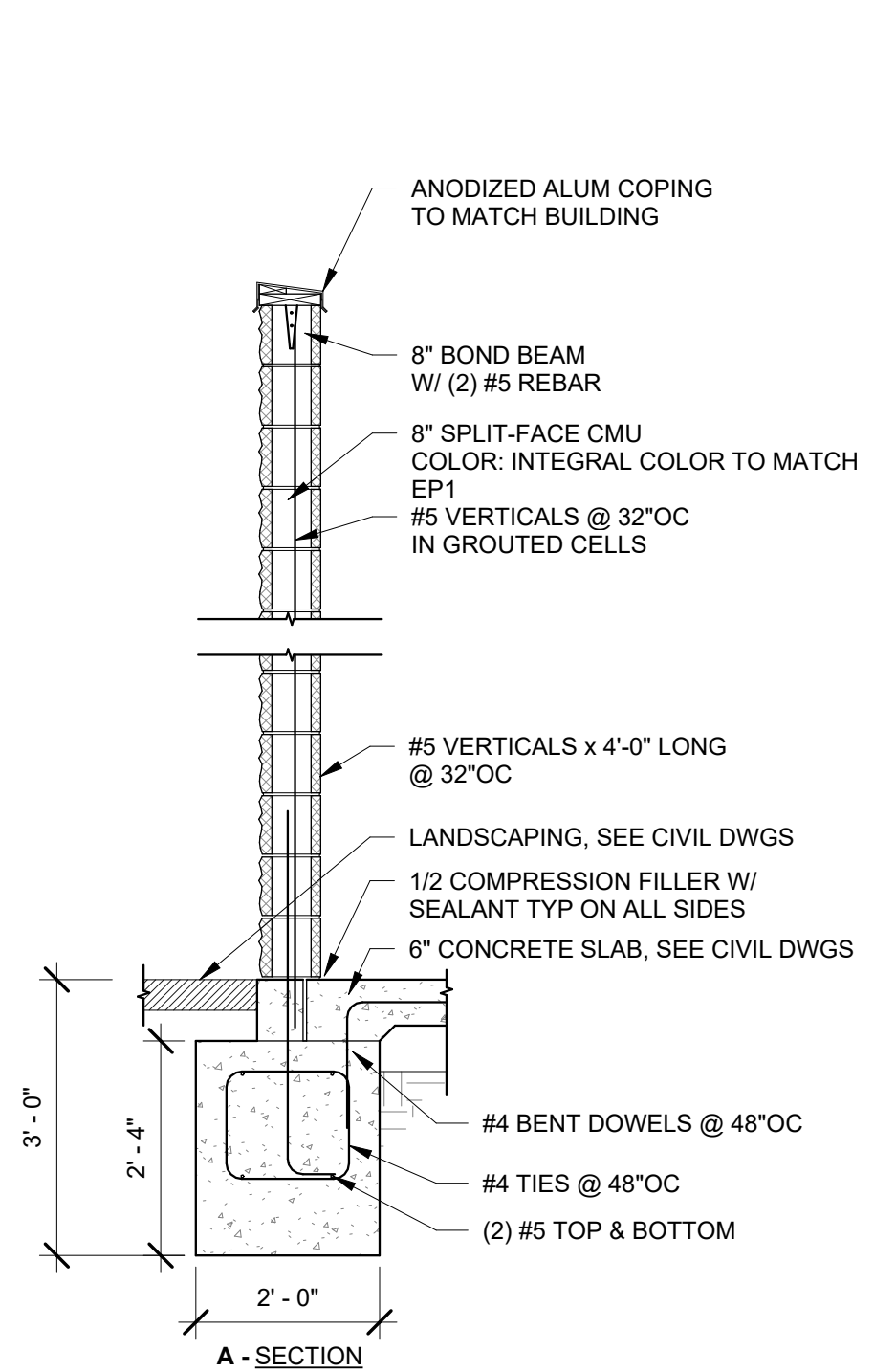

24 TRASH & RECYCLE ENCLOSURE DETAILS

1/2" = 1'-0"

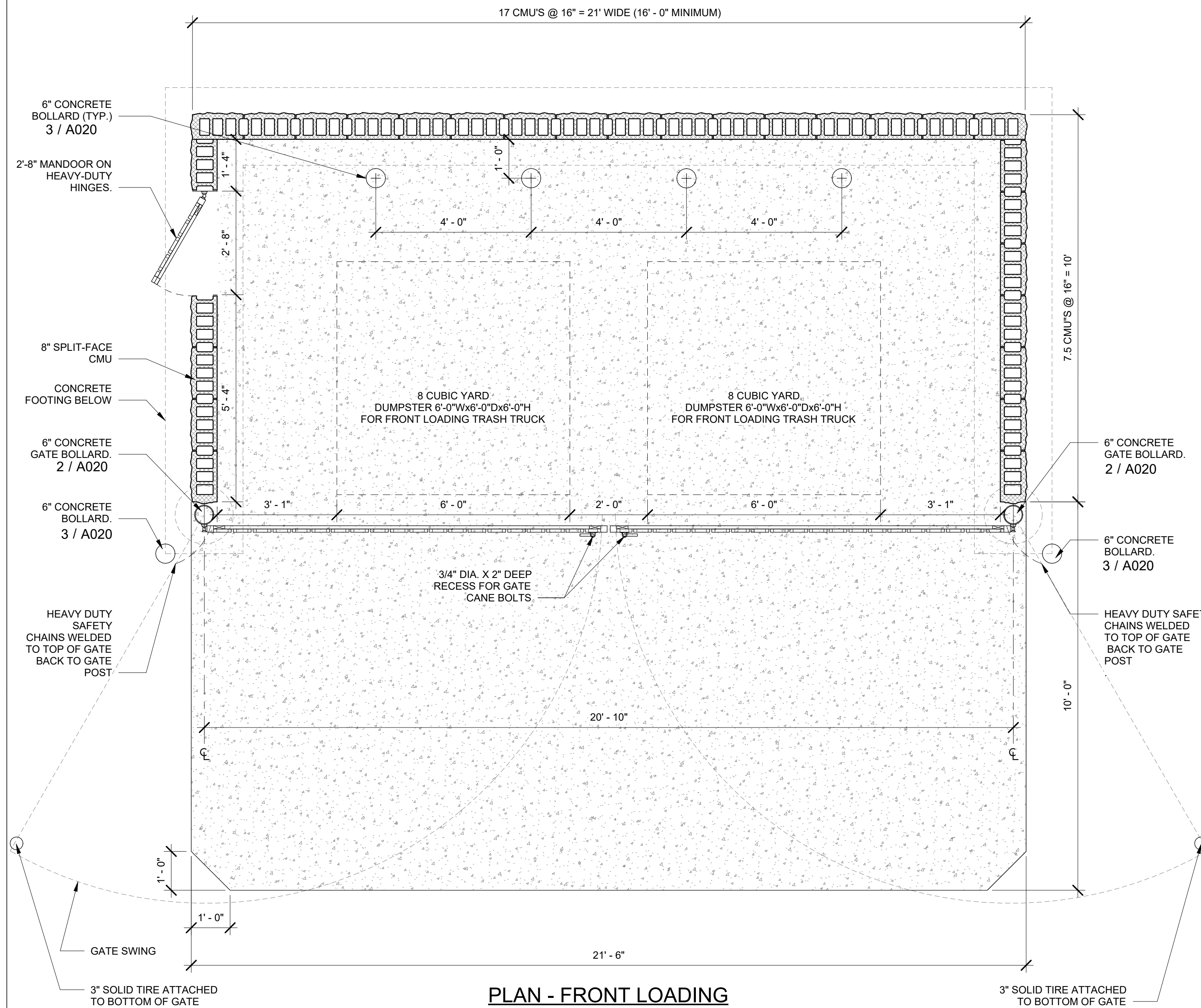

12.3 PLAN @ TRASH & RECYCLE ENCLOSURE FOR FRONT LOADING TRUCK

1/2" = 1'-0"

Bakery-Cafe:

RELEASED FOR
CONSTRUCTION
As Noted on Plans Review
Lee's Summit, Missouri
09/09/2022

#2406

SYSTEM: G4 (ARIA)

Project Team:



LK ARCHITECTURE, INC.

345 RIVERVIEW,
WICHITA, KS 67203
T 316.268.0230
F 316.268.0205

Architecture - Engineering -
Planning - Interior Design -
Landscape Architecture

Professional Seal:

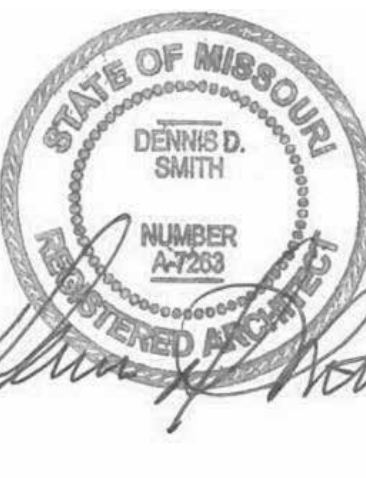

Project Title:

Bakery Cafe#2406
1410 NE DOUGLAS ST
LEES SUMMIT, MO 64086

PROTOTYPE - NEW CONSTRUCTION - SHELL



Consultant Copyright Placeholder

CONSTRUCTION SET: 2022-09-09

No.	Description	Date
-	Shell - Permit Set	7/5/2022
A	Shell - City Comments	8/19/2022
B	Shell - Construction Set	8/25/2022

TRASH ENCLOSURE
DETAILS

Project Number:

Sheet Number:

22302

Drawn By:

EB

Issue Date:

07/05/2022

DFM:

DM:

CPM:

DPM

DM

CPM

A020

PR 2021.03.11

9/9/2022 10:23:46 AM

PR 2021.03.11

3 SITE - ENLARGRED PLAN - DRIVE THRU ENTRY
1/4" = 1'-0"

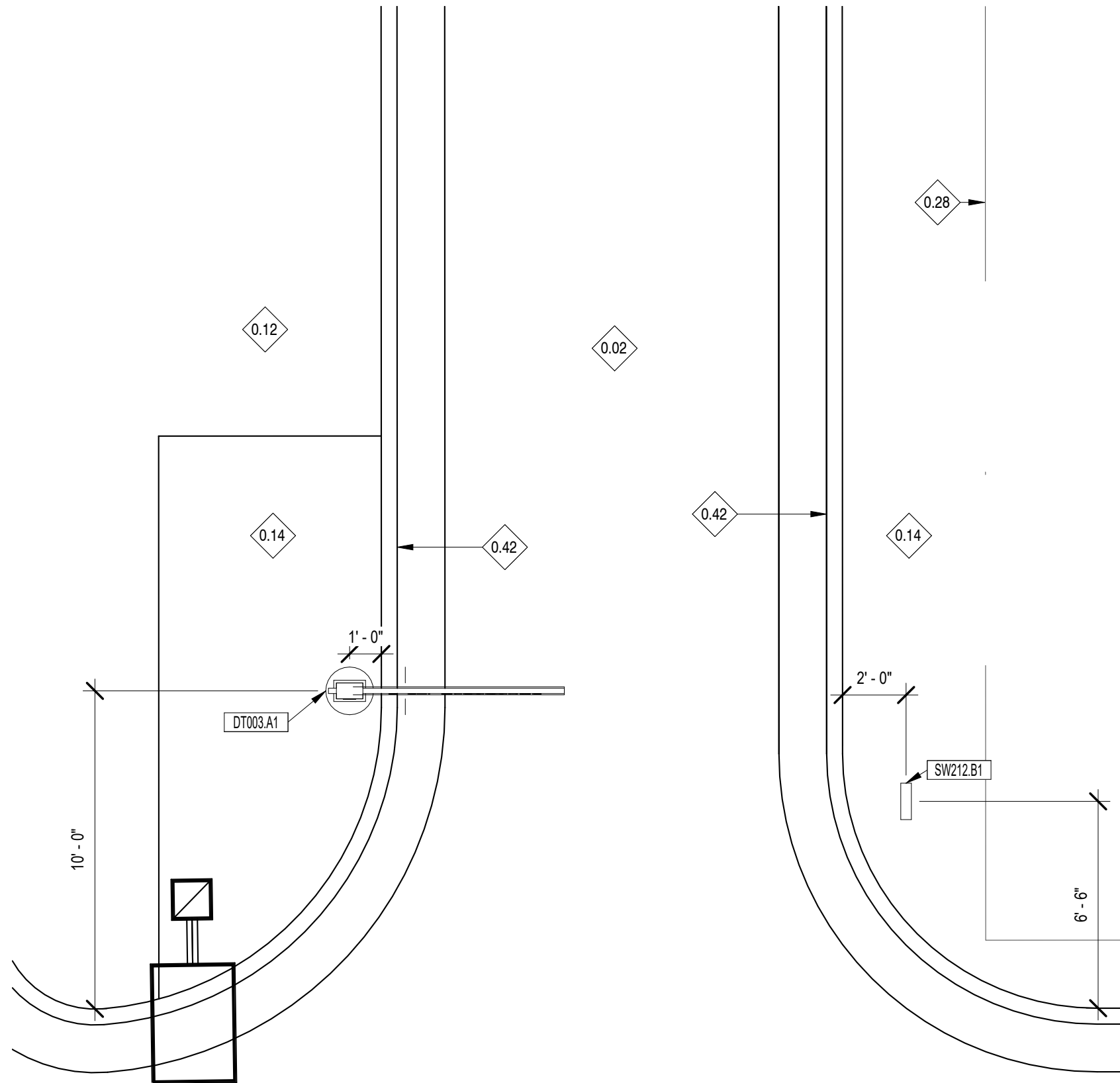

2 SITE PLAN - ENLARGED DRIVE THRU EXIT
1/4" = 1'-0"

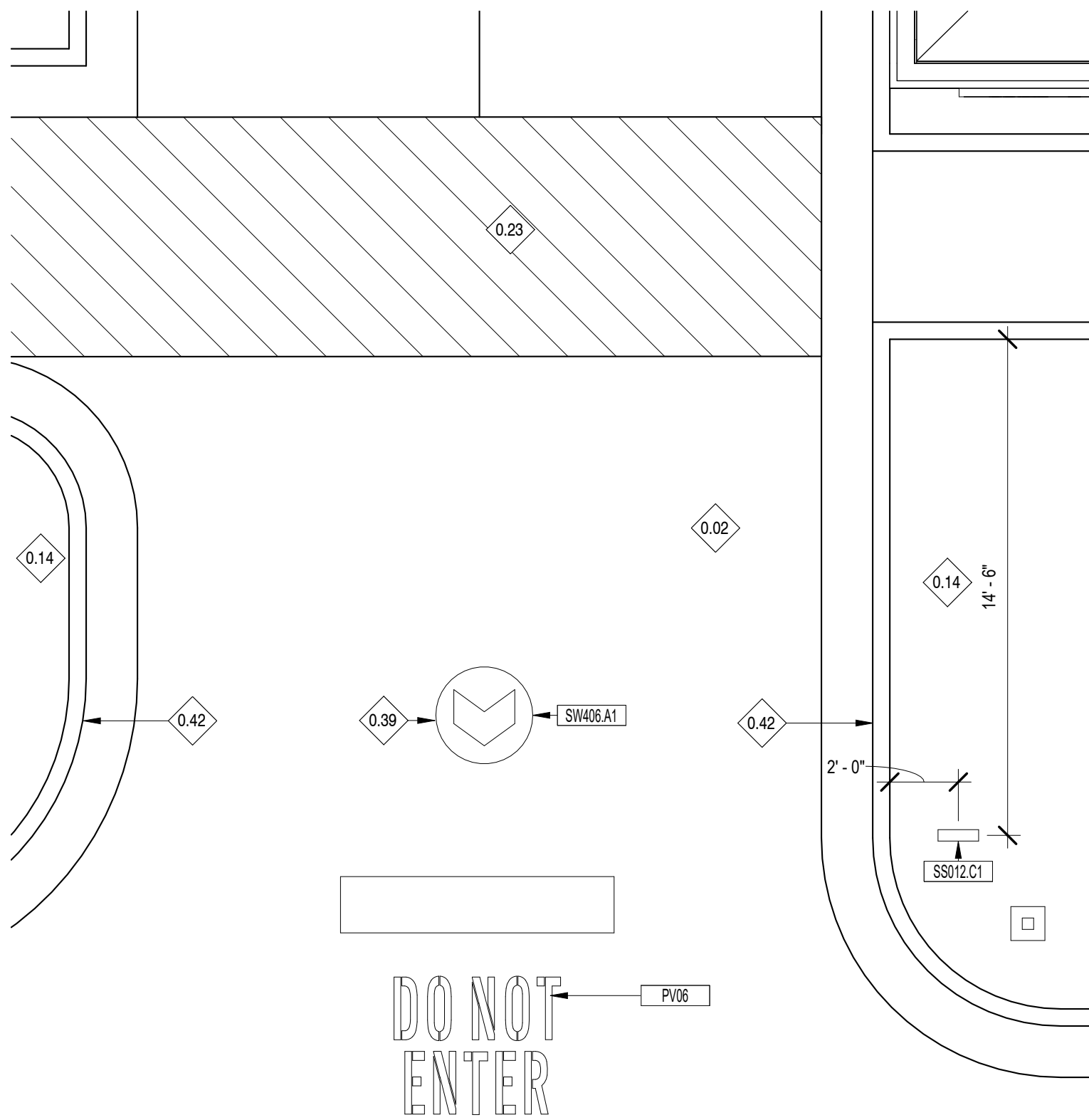

1 SITE PLAN - ENLARGED DRIVE THRU ORDERING PLAN
1/4" = 1'-0"

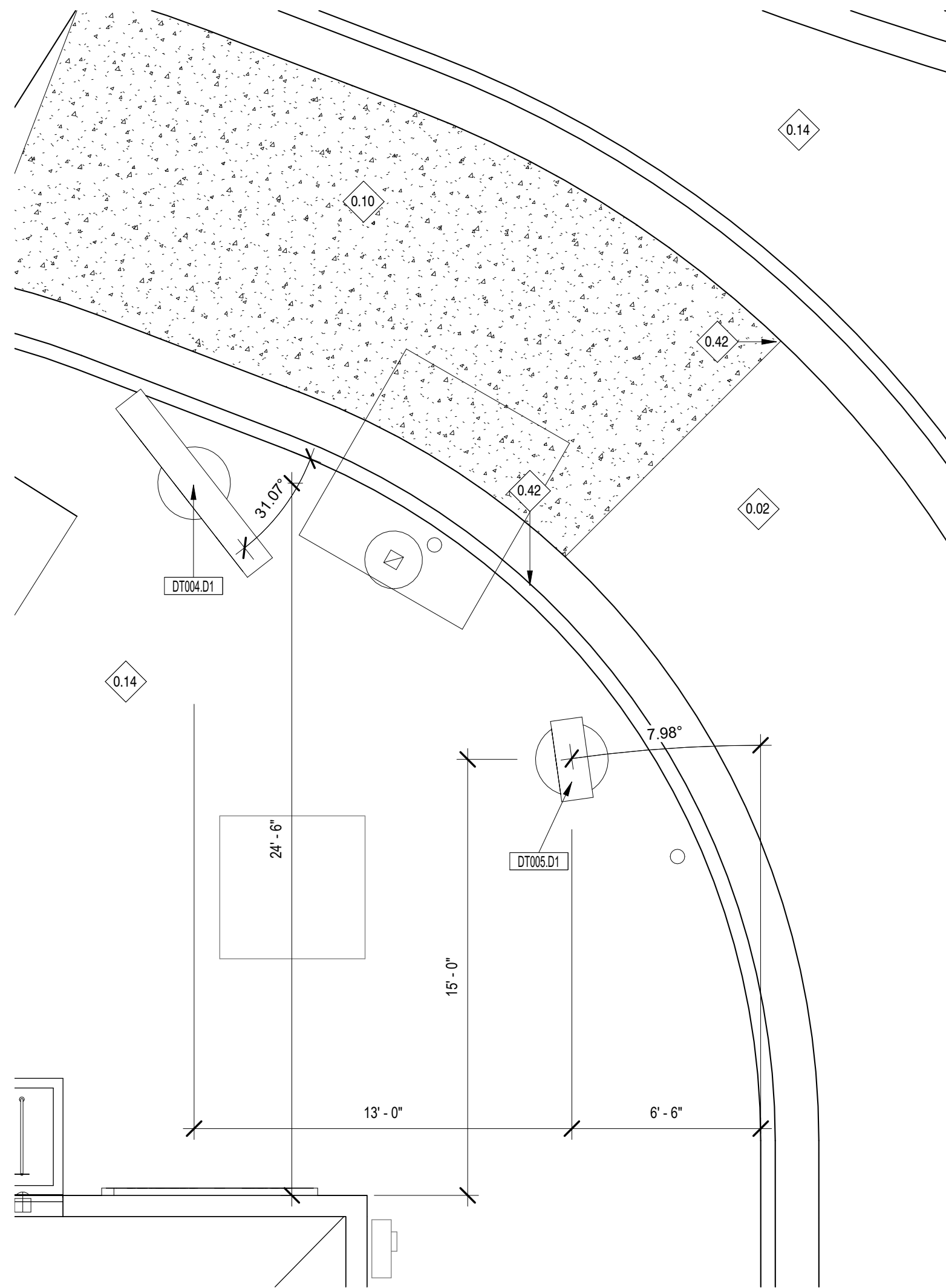

KEYED NOTES

- 0.02 DRIVE THRU LANE, REFER TO CIVIL DRAWINGS.
- 0.10 DRIVE-THRU CONCRETE PAD: REFER TO CIVIL DRAWINGS AND SHEET A021 FOR ADDITIONAL INFORMATION.
- 0.12 PROPOSED CONCRETE SIDEWALK, PROVIDE BROOM FINISH PERPENDICULAR TO BUILDING, TYPICAL. REFER TO CIVIL DRAWINGS FOR ADDITIONAL INFORMATION.
- 0.14 PROPOSED LANDSCAPE AREA: REFER TO LANDSCAPE DRAWINGS FOR ADDITIONAL INFORMATION TO UTILIZE LOCAL FLORA.
- 0.23 PROPOSED PAINTED STRIPED CROSS WALK: REFER TO CIVIL DRAWINGS FOR ADDITIONAL INFORMATION.
- 0.28 PROPERTY LINE, REFER TO CIVIL DRAWINGS FOR FURTHER INFORMATION.
- 0.39 PROPOSED DRIVE THRU / RPU PAVEMENT MARKING CENTERED IN LANE, INSTALLED BY PANERA GC, COORDINATE LOCATION WITH CPM FOR PLACEMENT.
- 0.42 CONCRETE CURB, REFER TO CIVIL FOR FURTHER INFORMATION.

Bakery-Cafe:

RELEASED FOR
CONSTRUCTION
As Noted on Plans Review
Development Services Department
Lee's Summit, Missouri
09/09/2022

#2406

SYSTEM: G4 (ARIA)

Project Team:

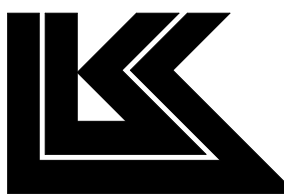

LK ARCHITECTURE, INC.

345 RIVERVIEW,
WICHITA, KS 67203
T 316.268.0230
F 316.268.0205

Architecture · Engineering ·
Planning · Interior Design ·
Landscape Architecture

Professional Seal:

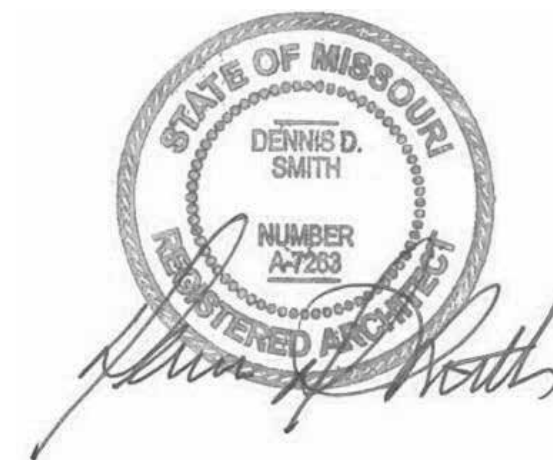

Project Title:

PROTOTYPE - NEW CONSTRUCTION - SHELL
Bakery Cafe #2406
1410 NE DOUGLAS ST
LEES SUMMIT, MO 64086



Consultant Copyright Placeholder

CONSTRUCTION SET: 2022-09-09

No.	Description	Date
-	Shell - Permit Set	7/5/2022
A	Shell - City Comments	8/19/2022
B	Shell - Construction Set	8/25/2022

SITE SIGNAGE PLAN

Project Number:

Sheet Number:

22302

Drawn By:

EB

Issue Date:

07/05/2022

DFM:

DM:

CPM:

DPM

DM

CPM

A021

SYSTEM: G4 (ARIA)

Project Team



**345 RIVERVIEW,
WICHITA, KS 67203
T 316.268.0230
F 316.268.0205**

**Architecture · Engineering ·
Planning · Interior Design ·
Landscape Architecture**

Professional Seal:



Bakery Cafe#2406
1410 NE DOUGLAS ST
LEES SUMMIT, MO 64086



Consultant Copyright Placeholder

CONSTRUCTION SET: 2022-09-09

ENLARGED PATIO PLAN/DETAILS

Project Number:

Sheet Number

22302

Drawn By

ER

Issue Date:

07/05/2022

DPM

DM:

CPM

A040

A040



0.06	PRIMARY TENANT BUILDING ENTRANCE.
0.08	SECONDARY ENTRANCE, REFER TO SHEET A101 FOR FURTHER INFORMATION.
0.09	G.C. TO PROVIDE MAXIMUM THRESHOLD HEIGHT OF 1/2"
0.11	CONCRETE PATIO; REFER TO SHEET A400 FOR ADDITIONAL INFORMATION. COORDINATE WITH TENANT DRAWINGS FOR UNDERGROUND CONDUIT(S) FOR PATIO LIGHTING.
0.12	PROPOSED CONCRETE SIDEWALK, PROVIDE BROOM FINISH PERPENDICULAR TO BUILDING, TYPICAL. REFER TO CIVIL DRAWINGS FOR ADDITIONAL INFORMATION.
0.13	ACCESSIBLE RAMP, REFER TO CIVIL DRAWINGS FOR ADDITIONAL INFORMATION AND DETAILS.
0.14	PROPOSED LANDSCAPE AREA; REFER TO LANDSCAPE DRAWINGS FOR ADDITIONAL INFORMATION TO UTILIZE LOCAL FLORA.
0.21	PROPOSED ACCESSIBLE PARKING STALL; REFER TO CIVIL DRAWINGS FOR ADDITIONAL INFORMATION.
0.22	BOLLARD MOUNTED ACCESSIBLE SIGNAGE; REFER TO SITE DETAILS FOR FURTHER REFERENCE.
0.23	PROPOSED PAINTED STRIPED CROSS WALK; REFER TO CIVIL DRAWINGS FOR ADDITIONAL INFORMATION.
0.32	PATIO STRING LIGHT WITH PREFABRICATED POSTS BY PANERA CC.

NOTE: REFER TO SHEET A531 FOR
FINISH SPECIFICATIONS

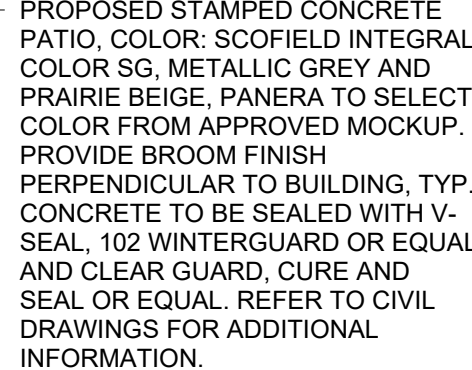

- CONTROL JOINT

9/9/2022 10:23:51 AM

1100

3 | SITE PLAN - ENLARGED PATIO PLAN

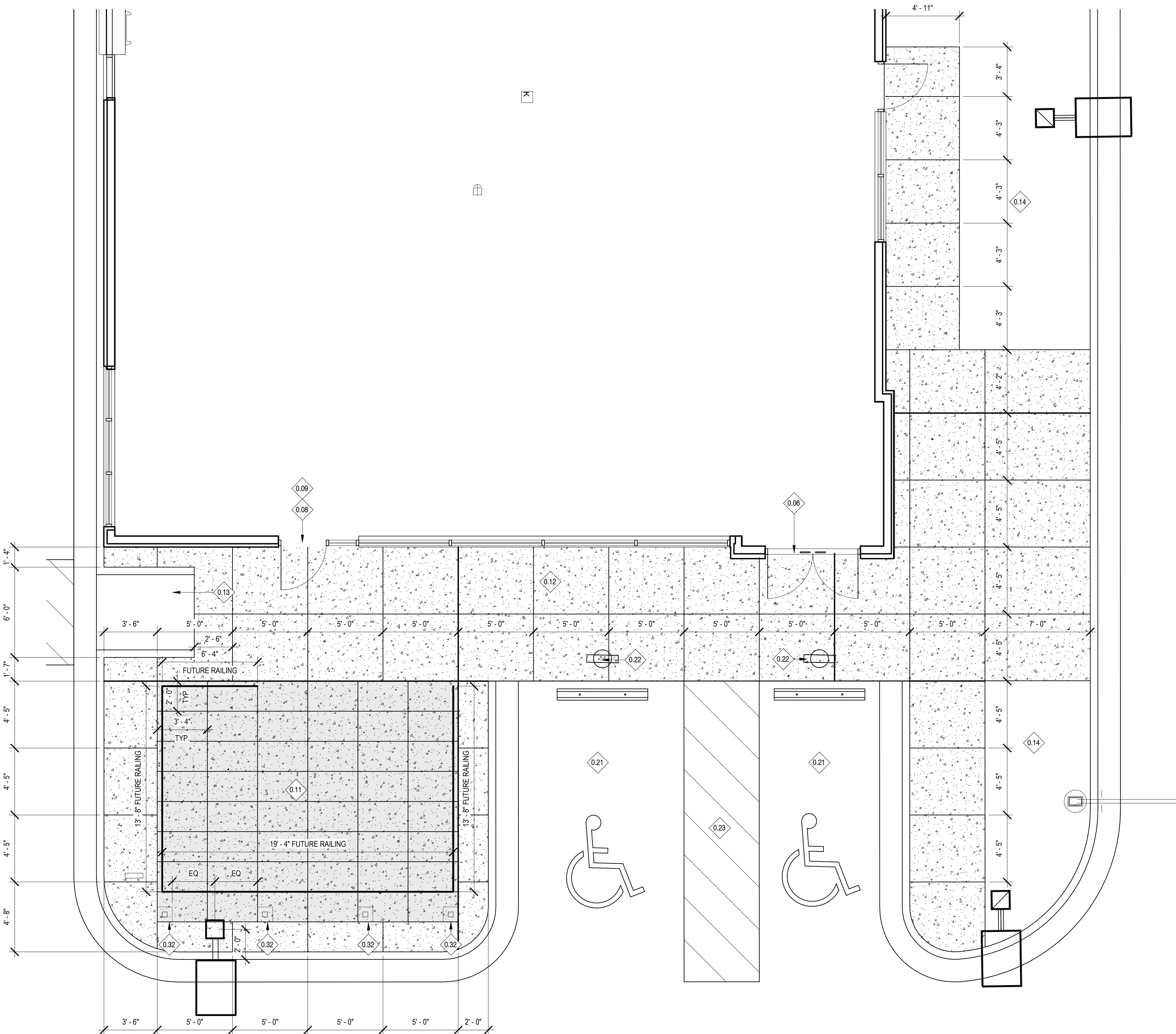
$$1/4'' = 1'-0''$$

#2406

SYSTEM: G4 (ARIA)

Project Team

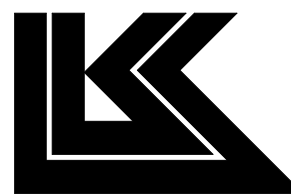

LK ARCHITECTURE, INC.

**345 RIVERVIEW,
WICHITA, KS 67203
T 316.268.0230
F 316.268.0205**

**Architecture · Engineering ·
Planning · Interior Design ·
Landscape Architecture**

Professional Seal:

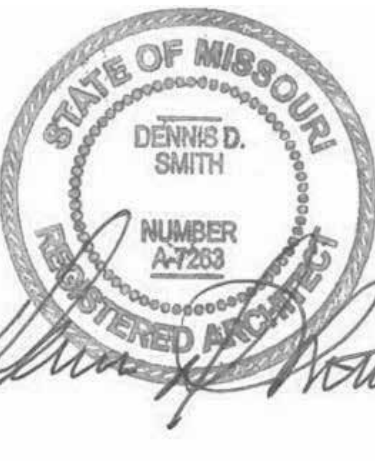

Project Title:

PROTOTYPE - NEW CONSTRUCTION - SHELL

Bakery Cafe#2406
1410 NE DOUGLAS ST
LEES SUMMIT, MO 64086



Consultant Copyright Placeholder

CONSTRUCTION SET: 2022-09-09

No.	Description	Date
-	Shell - Permit Set	7/5/2022
A	Shell - City Comments	8/19/2022
B	Shell - Construction Set	8/25/2022

FLOOR & LIGHTING PLAN - DIMENSIONED

Project Number:

Sheet Number

22302

Drawn By

EB

Issue Date:
07/05/2000

07705
DPM:

DM^a

DDM

DM

101

GENERAL NOTES:

- A. ALL DIMENSIONS NOTED ARE FROM FACE OF STUD.
B. ELECTRICAL EQUIPMENT BY G.C. SEE ELECTRICAL DRAWINGS.
C. PLUMBING EQUIPMENT BY G.C. SEE PLUMBING DRAWINGS.

KEYED NOTES

- 1.01 SOLID SURFACE SLIP PROVIDED BY CASEWORK SUPPLIER, INSTALLED BY GC; COLOR: SS23. DIMENSIONS TO BE FIELD VERIFIED.
- 1.17 18 GA STAINLESS STEEL INFILL PANEL AT JAMB AND HEAD OF DRIVE THRU WINDOW. REFER TO SHEET 304
- 1.53 RUN ROOF DRAIN LEADERS DOWN EXTERIOR WALLS. RUN OVERFLOW LEADERS DOWN WALL AND CONNECT TO DOWNSPOUT NOZZLE ON EXTERIOR WALL. KEEP LEADERS AS TIGHT TO THE ROOF STRUCTURE AS FEASIBLE. SEE SHELL PLUMBING DRAWINGS FOR ADDITIONAL INFORMATION.
- 1.86 EXTERIOR DOOR OPENING. REFER TO STRUCTURAL FOR FURTHER INFORMATION.

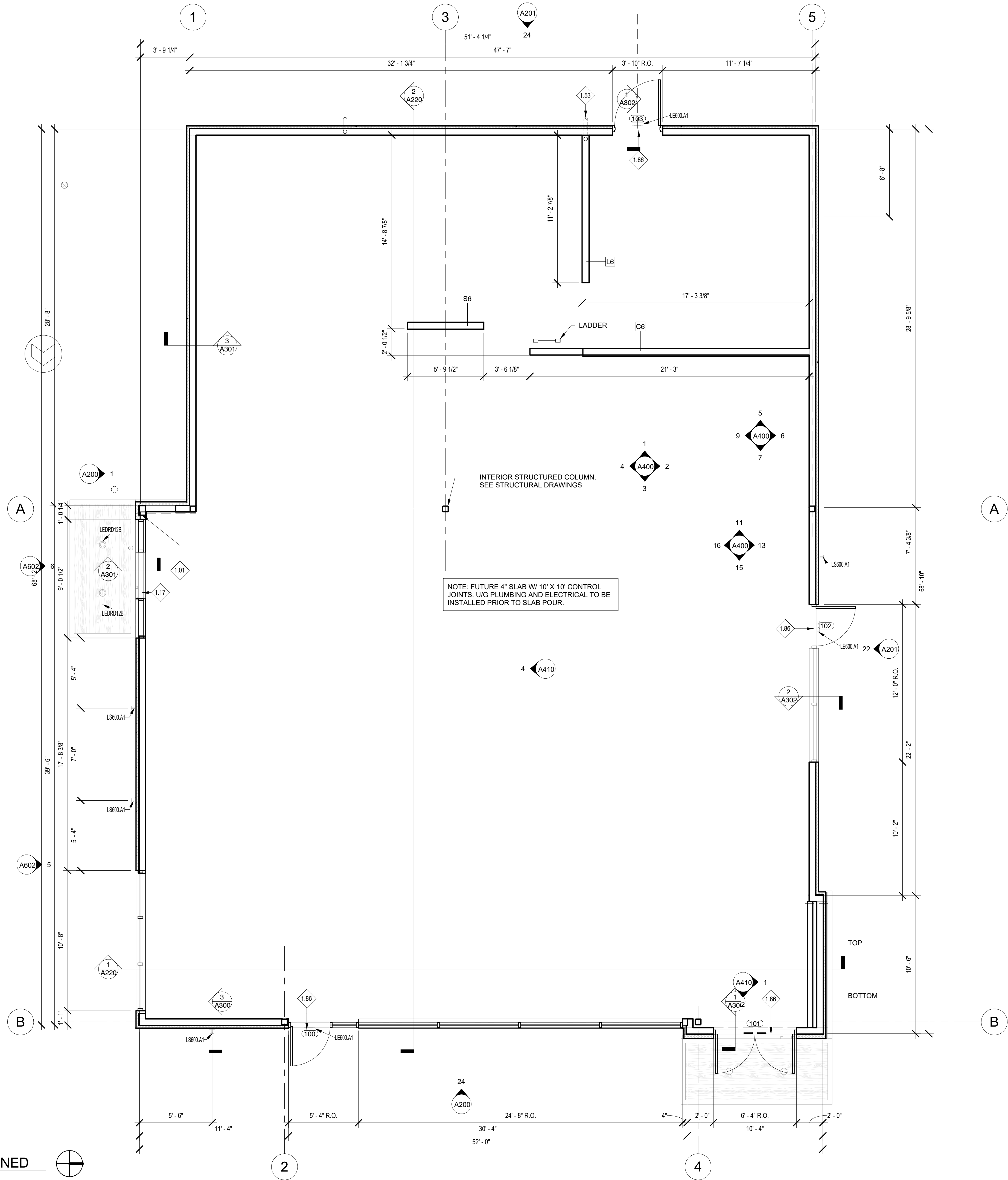

LIGHTING SCHEDULE

ID TAG	QTY.	DESCRIPTION	MANUFACTURER	SUPPLIER	MODEL #	VOLTAGE	LAMP TYPE	FIXTURE LOCATION	MOUNTING TYPE	NOTES
EXT15	3	'SCOOP' LED WALL MOUNT	WAC LIGHTING	STANDARD ELECTRIC	WS-W20506-XX	120	LED	EXTERIOR	WALL	"XX" REFERS TO COLOR OF FIXTURE: AL-ALUM, BK-BLACK, BZ-BRONZE, GH-GRAPHITE, WH-WHITE. FIXTURE CAN BE MOUNTED AS DOWNLIGHT OR UPLIGHT
LD001.A1	19	RECESSED BOX DOWNLIGHT (2) MOSAICO LIGHT ENGINES, WHITE FINISH, MEDIUM BEAM; 25 DEG	REGGIANI	STANDARD ELECTRIC	A.G512E.--10 V.E2L112.MO10 ACCESSORY: LL7 0.35035.0000 MEDIUM BEAM (25DEG)	120	(2) 9W MOSAICO LIGHT ENGINE	BAKERY SERVICE (THEATHER)	RECESSED	REQUIRES 14" PLENUM HEIGHT FOR SERVICING
LD001.B1	20	RECESSED BOX DOWNLIGHT (2) MOSAICO LIGHT ENGINES, WHITE FINISH, NARROW BEAM; 15 DEG	REGGIANI	STANDARD ELECTRIC	A.G514B.--10 V.E2L72.MO10 ACCESSORY: LL7 0.35035.0000 NARROW BEAM (17DEG)	120	(2) 17W MOSAICO LIGHT ENGINE	BAKERY SERVICE (THEATHER)	RECESSED	REQUIRES 14" PLENUM HEIGHT FOR SERVICING
LD002.A1	12	3" ROUND RECESSED LED DOWNLIGHT	SOLAIS	STANDARD ELECTRIC	YR3NC/D/Ym20/40c/2 7K/1000/WH/WH	120	19.1 W LED	FRONT OF HOUSE	RECESSED	WHITE CONE/FLANGE
LE600.A1	3	LINEAR LED EGRESS WITH BOTH EM AND NL FUNCTION W/ BATTERY BACK-UP	MULE LIGHTING, INC	STANDARD ELECTRIC	EUE-BB-10-A-W-SD	120V	LED	EMERGENCY EGRESS	SURFACE	REQUIRES STANDARD MASONRY SIZED BOX [3.75X3.5X7.375] (BY CONTRACTOR) FOR REMOTE POWER SUPPLY; REFER TO SPECIFICATION SHEET
NOTES 1. SEE PHOTOMETRIC FOR EXTERIOR SITE LIGHTING.										
LEDCF1	5	5" X 47" ENCLOSED, LOW TEMP FIXTURE	KASON	STANDARD ELECTRIC	1810L.C4000 LED	120	INTREGAL LED	COOLER/FREEZER CEILING	SURFACE	FROSTED DIFFUSER; GRAY METAL HOUSING WITH WHITE STEEL LED TRAY; FIXTURE PROVIDED BY COOLER VENDOR; WET LISTED
LEDRD12B	2	6" LED ULTRA-THIN RECESSED DOWNLIGHT	LITELINE CORPORATION		SLMPRO6-27K-WH		15W LED			
LEDRD12B EM	2	6" LED ULTRA-THIN RECESSED DOWNLIGHT, EMERGENCY BACKUP	LITELINE CORPORATION		SLMPRO6-27K-WH		15W LED			
LS600.A1	4	7000W NTE 17", COLOR: BRONZE	TECH LIGHTING		NTE 17			EXTERIOR - ACCENT	WALL	NTE
LU001.A1	19	2X4 LED PANEL LIGHT	RAB LIGHTING		EZPAN2X4-50YN/D10	120	50W LED	BACK OF HOUSE	RECESSED	0-10V DIMMABLE DRIVER, WHITE FINISH; FROSTED POLYSTYRENE LENS
U	4	LINEAR ACCENT	TEMPO		C4X-24DC-C CL-0-2-20-WH		5W/FT LEF			C4X 24AC 2538 0.5 30H WH NARROW BEAM

Bakery-Cafe:

RELEASED FOR CONSTRUCTION
As Noted on Plans Review
Development Services Department
Lee's Summit, Missouri
09/09/2022

#2406

SYSTEM: G4 (ARIA)

Project Team:



LK ARCHITECTURE, INC.

345 RIVERVIEW,
WICHITA, KS 67203
T 316.268.0230
F 316.268.0205

Architecture · Engineering ·
Planning · Interior Design ·
Landscape Architecture

Professional Seal:

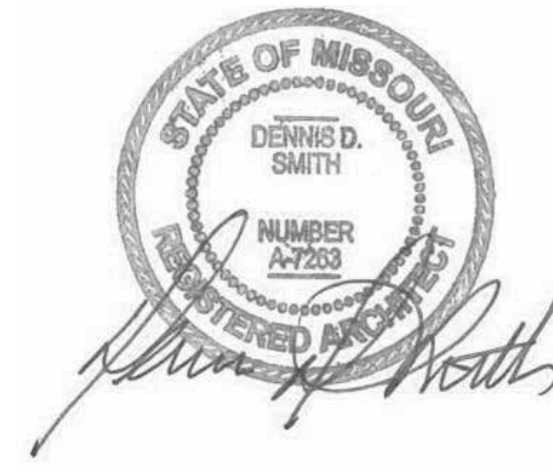

Project Title:

PROTOTYPE - NEW CONSTRUCTION - SHELL

Bakery Cafe#2406
1410 NE DOUGLAS ST
LEES SUMMIT, MO 64086



Consultant Copyright Placeholder

CONSTRUCTION SET: 2022-09-09

No.	Description	Date
-	Shell - Permit Set	7/5/2022
A	Shell - City Comments	8/19/2022
B	Shell - Construction Set	8/25/2022

LIGHTING
SCHEDULE,
DETAILS, &
SECTIONS

Project Number:

22302

Drawn By:

EB

Issue Date:

07/05/2022

DFM:

DPM

Sheet Number:

A131

DM:

DM

CPM:

CPM

9/9/2022 10:23:58 AM

PR 2021.03.11

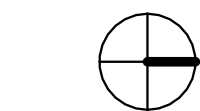

24 ROOF PLAN

1/4" = 1'-0"

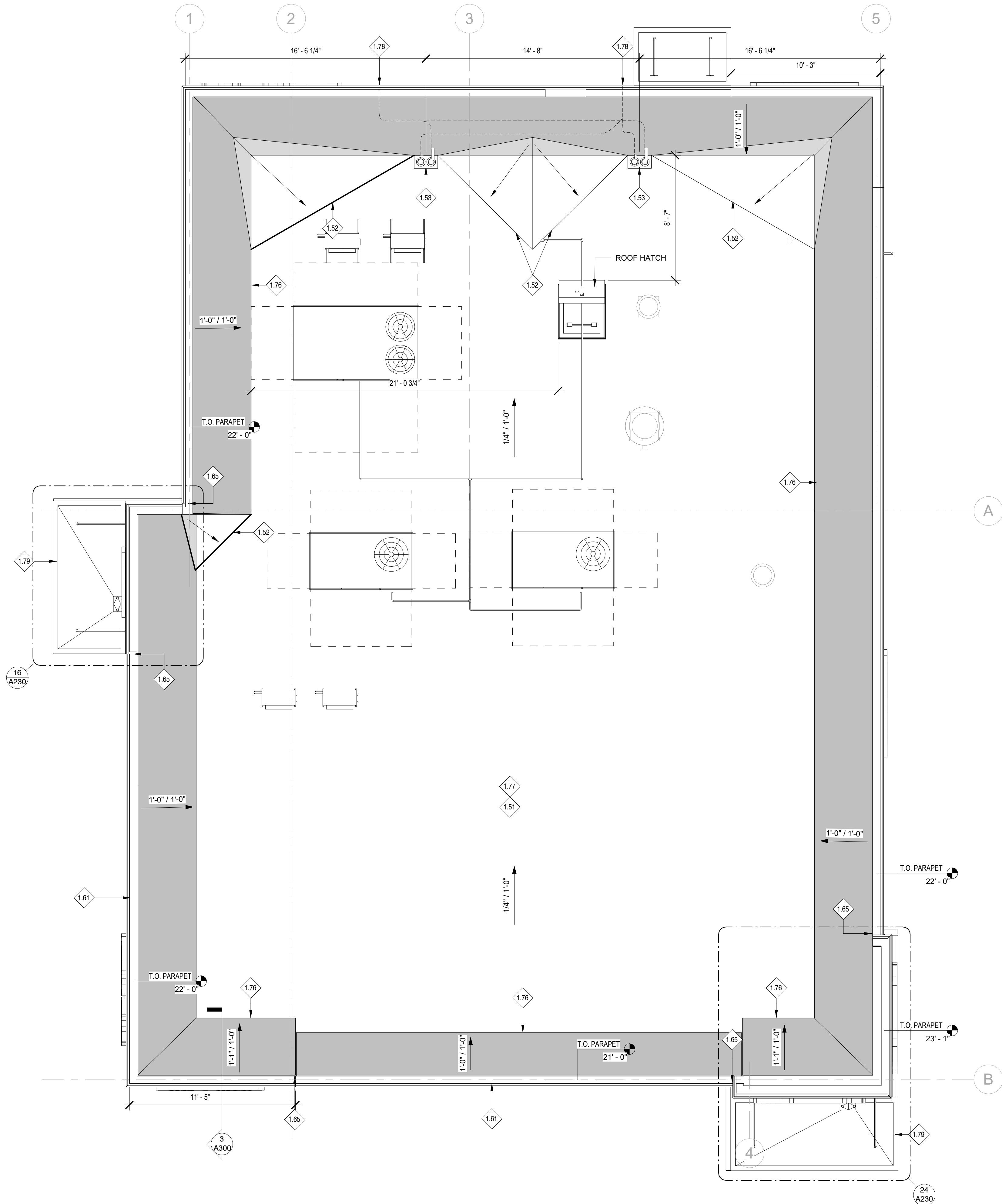

GENERAL NOTES:

- A. GC SHALL COORDINATE THE ANCHORING AND INSTALLATION OF THE ROOF TOP CONDENSER UNITS WITH THE FOOD SERVICE EQUIPMENT.
- B. REFER TO STRUCTURAL AND MEP DRAWINGS FOR RTU/CURB ANCHORING AND INSTALLATION.

KEYED NOTES

- 1.51 TAPERED INSULATION TO ROOF DRAIN/OVERFLOW DRAIN; SLOPE FOR POSITIVE DRAINAGE.
- 1.52 ROOF CRICKET; SLOPE FOR POSITIVE DRAINAGE.
- 1.53 RUN ROOF DRAIN LEADERS DOWN EXTERIOR WALLS. RUN OVERFLOW LEADERS DOWN WALL AND CONNECT TO DOWNSPOUT NOZZLE ON EXTERIOR WALL. KEEP LEADERS AS TIGHT TO THE ROOF STRUCTURE AS POSSIBLE. SEE SHELL PLUMBING DRAWINGS FOR ADDITIONAL INFORMATION.
- 1.61 PRE-FINISHED METAL COPING. SEE EXTERIOR ELEVATIONS FOR SPECIFICATION AND COLOR.
- 1.65 TRANSITION BETWEEN HIGH PARAPET AND LOW PARAPET, PROVIDE METAL FLASHING AS REQUIRED.
- 1.76 REFERENCE STRUCTURAL PLANS FOR KICKER AT PARAPET.
- 1.77 SINGLE PLY CLASS 'C' ROOF MEMBRANE OR EQUAL, COLOR: WHITE, OVER PROTECTION BOARD, RIGID INSULATION AND SHEATHING OVER PLYWOOD DECKING.
- 1.78 COMBINATION ROOF DRAIN AND OVERFLOW DRAIN; SEE P01
- 1.79 PREFABRICATED ALUMINUM CANOPY BELOW PROVIDED WITH SCUPPERS/DOWNSPOUTS, INSTALLED BY GC.

RELEASED FOR CONSTRUCTION
As Noted on Plans Review
Development Services Department
Lee's Summit, Missouri
09/09/2022

Bakery-Cafe:

#2406

SYSTEM: G4 (ARIA)

Project Team:

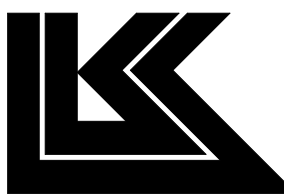

LK ARCHITECTURE, INC.

345 RIVERVIEW,
WICHITA, KS 67203
T 316.268.0230
F 316.268.0205

Architecture · Engineering ·
Planning · Interior Design ·
Landscape Architecture

Professional Seal:

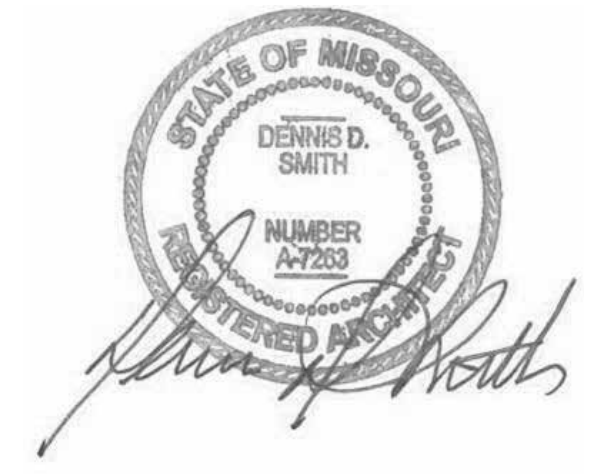

Project Title:

PROTOTYPE - NEW CONSTRUCTION - SHELL
Bakery Cafe #2406
1410 NE DOUGLAS ST
LEES SUMMIT, MO 64086



Consultant Copyright Placeholder

CONSTRUCTION SET: 2022-09-09

No.	Description	Date
-	Shell - Permit Set	7/5/2022
A	Shell - City Comments	8/19/2022
B	Shell - Construction Set	8/25/2022

ROOF PLAN

Project Number:

Sheet Number:

22302

Drawn By:

EB

Issue Date:

07/05/2022

DFM:

DM:

CPM:

DPM

DM

CPM

A140

Bakery-Cafe:

#2406

SYSTEM: G4 (ARIA)

Project Team:



LK ARCHITECTURE, INC.

345 RIVERVIEW,
WICHITA, KS 67203
T 316.268.0230
F 316.268.0205

Architecture · Engineering ·
Planning · Interior Design ·
Landscape Architecture

Professional Seal:

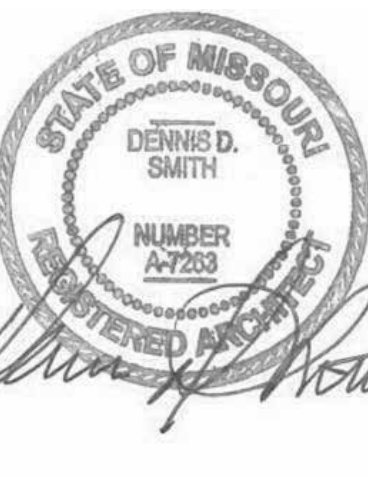

Project Title:

Bakery Cafe#2406
1410 NE DOUGLAS ST
LEES SUMMIT, MO 64086

PROTOTYPE - NEW CONSTRUCTION - SHELL



Consultant Copyright Placeholder

CONSTRUCTION SET: 2022-09-09

No.	Description	Date
-	Shell - Permit Set	7/5/2022
A	Shell - City Comments	8/19/2022
B	Shell - Construction Set	8/25/2022

ROOF DETAILS

Project Number:

Sheet Number:

22302

Drawn By:

EB

Issue Date:

07/05/2022

DFM:

DM:

CPM:

DPM

DM

CPM

A141

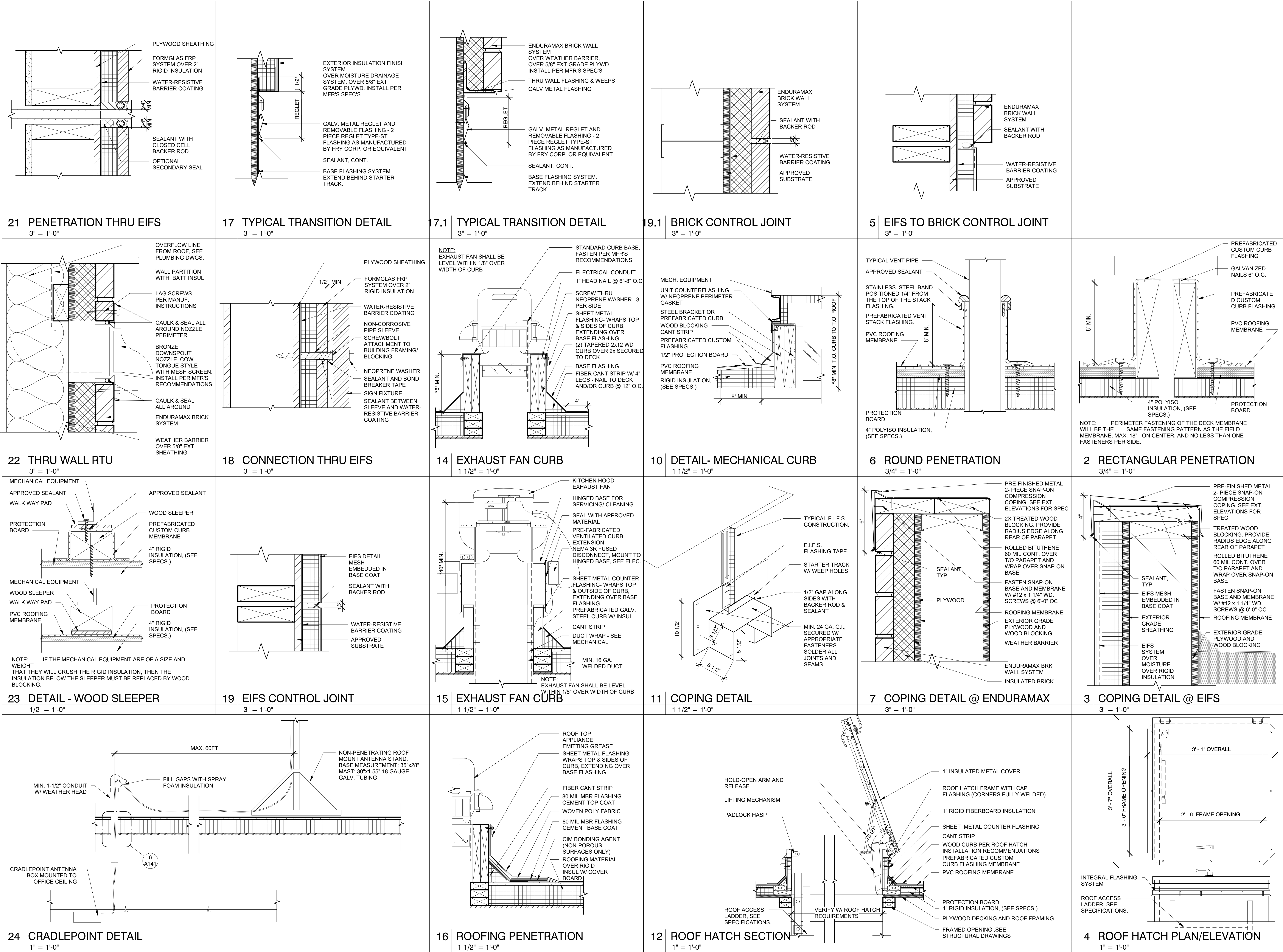

9/9/2022 10:24:01 AM

PR 2021.03.11

9/9/2022 10:24:02 AM

PR 2021.03.11

<div></div> <div>3 SLEEPER SUPPORT</div> <div>1 1/2" = 1'-0"</div>	<div></div> <div>2 MULTIPLE PIPE FLASHING</div> <div>1 1/2" = 1'-0"</div>	<div></div> <div>1 ROOF DRAIN - TYPICAL</div> <div>1 1/2" = 1'-0"</div>			

Bakery-Cafe:

#2406

SYSTEM: G4 (ARIA)

Project Team:



LK ARCHITECTURE, INC.

345 RIVERVIEW,
WICHITA, KS 67203
T 316.268.0230
F 316.268.0205

Architecture • Engineering •
Planning • Interior Design •
Landscape Architecture

Professional Seal:



Project Title:

PROTOTYPE - NEW CONSTRUCTION - SHELL

Bakery Cafe#2406
1410 NE DOUGLAS ST
LEES SUMMIT, MO 64086



Consultant Copyright Placeholder

CONSTRUCTION SET: 2022-09-09

No.	Description	Date
-	Shell - Permit Set	7/5/2022
A	Shell - City Comments	8/19/2022
B	Shell - Construction Set	8/25/2022

ROOF DETAILS

Project Number: 22302
Drawn By: EB
Issue Date: 07/05/2022

DFM: DPM
DM: DM
CPM: CPM

Sheet Number: A142

Bakery-Cafe:

#2406

SYSTEM: G4 (ARIA)

Project Team:



LK ARCHITECTURE, INC.

345 RIVERVIEW,
WICHITA, KS 67203
T 316.268.0230
F 316.268.0205

Architecture · Engineering ·
Planning · Interior Design ·
Landscape Architecture

Professional Seal:



Project Title:

PROTOTYPE - NEW CONSTRUCTION - SHELL
Bakery Cafe#2406
1410 NE DOUGLAS ST
LEES SUMMIT, MO 64086



Consultant Copyright Placeholder

CONSTRUCTION SET: 2022-09-09

No.	Description	Date
-	Shell - Permit Set	7/5/2022
A	Shell - City Comments	8/19/2022
B	Shell - Construction Set	8/25/2022

EXTERIOR
ELEVATIONS

Project Number:

Sheet Number:

22302

Drawn By:

EB

Issue Date:

07/05/2022

DFM:

DM:

CPM:

DPM

DM

CPM

A200

GENERAL NOTES:

- A. ALL GLAZING TO BE G1 UNLESS NOTED OTHERWISE. FOR STOREFRONT / WINDOW ELEVATIONS SEE SHEET A611.

KEYED NOTES

- 3.01 LOCATION OF INTERNALLY ILLUMINATED CLIP LETTERS AND/OR TRADEMARK SYMBOL. PROVIDED AND INSTALLED BY TENANT SIGN VENDOR UNDER SEPARATE PERMIT. G.C. TO PROVIDE BLOCKING IN WALL FOR SIGN AND PROVIDE ACCESS PANEL ON BACKSIDE OF PARAPET FOR ACCESS AS REQUIRED. (UNDER SEPARATE SIGNAGE PERMIT)
- 3.02 PRE-FINISHED METAL 2-PIECE SNAP-ON COMPRESSION COPING BY DUROLAST OR SIMILAR | COLOR: CHARCOAL TO MATCH RAL 7043
- 3.04 MAIN ENTRANCE/EXIT | REFER TO FLOOR A601 & A602 FOR FURTHER INFORMATION.
- 3.05 SECONDARY ENTRANCE/EXIT | REFER TO A601 & A602 FOR ADDITIONAL INFORMATION.
- 3.08 ALUMINUM STOREFRONT SYSTEM WITH 1" INSULATED GLAZING BY PANERA. REFER TO SHEET A602 FOR FURTHER INFORMATION.
- 3.09 ALUMINUM STOREFRONT SYSTEM WITH 1" INSULATED SPANDREL GLAZING BY PANERA. REFER TO SHEET A602 FOR FURTHER INFORMATION.
- 3.10 CONTROL JOINT WHERE INDICATED. REFER TO DETAILS FOR FURTHER INFORMATION.
- 3.11 PRE-MANUFACTURED ALUMINUM CANOPY W/ TIE RODS WITH FINISHED UNDERSIDE. PROVIDED/INSTALLED BY SHELL G.C. | COLOR: DARK GREEN, PMS 2411C. CANOPY TO INCLUDE LIGHTING, INTERNAL DRAIN (TO TIE INTO STORM). CANOPY UNDERSIDE TO HAVE FINISH TO MATCH (SF2).
- 3.15 6" DIA. CONCRETE BOLLARD | FINISH: PAINT TO MATCH ADJACENT P165 | REFER TO SHEET A600 FOR FURTHER INFORMATION
- 3.44 BR-1 TO BE INSTALLED HORIZONTALLY
- 3.45 BR-1 TO BE INSTALLED VERTICALLY
- 3.48 ROOFTOP EQUIPMENT WILL BE SCREENED BY PARAPET.
- BR1 BRICK MASONRY WALL SYSTEM | MFR: TABS WALL SYSTEM, UTILITY STACKED, VERTICAL PATTERN| COLOR: MCNEAR (THIN BRK.) + SANTIAGO CREATE MATERIALS CUSTOM BLEND (TABS WALL SYSTEM)
- BR2 BRICK MASONRY WALL SYSTEM | MFR: TABS WALL SYSTEM + THIN BRICK, UTILITY STACKED, HORIZONTAL PATTERN| COLOR: MCNEAR (THIN BRK.) + SANTIAGO CREATE MATERIALS CUSTOM BLEND (TABS WALL SYSTEM)
- BR3 BRICK MASONRY WALL SYSTEM | MFR: TABS WALL SYSTEM, UTILITY STACKED, VERTICAL PATTERN| COLOR: MCNEAR (THIN BRK.) + DUNSMUIR (TABS WALL SYSTEM)
- G5 ALUMINUM STOREFRONT | MFR: KAWNEER RIFAB VERRSAGLAZE 451T | FINISH: POWDER COAT | COLOR: IVORY | 2" x 6" PROFILE | THERMAL BREAK| 1" CLEAR INSULATED GLAZING: PPG SOLARBAN 70 (OR APPROVED EQUAL) | REFER TO SHEET A602 FOR ADDITIONAL INFORMATION
- PX1 EIFS SYSTEM | PRODUCT: DRYVIT OUTSULATION PLUS MD w/ MOISTURE DRAINAGE SYSTEM | TEXTURE: DRYVUT LIMESTONE DPR TEXTURED FINISH | PAINTED COLOR: #106 SUEDE
- PX2 EIFS SYSTEM | PRODUCT: DRYVIT OUTSULATION PLUS MD w/ MOISTURE DRAINAGE SYSTEM | TEXTURE: DRYVUT LIMESTONE DPR TEXTURED FINISH | PAINTED COLOR TO MATCH PMS 2307 C | 4" THICK FINISH

G.C. TO INSTALL AFTER CONSTRUCTION
BARRIER SIGN REMOVED - WITHOUT DRIVE THRU

Coming Soon

Now Open

SPECIFICATIONS:

- TWO SIDED BANNER
- MATERIAL: WHITE BANNER WITH GROMMETS
- GRAPHICS: DIGITALLY PRINTED
- HEIGHT: 4'-0"
- WIDTH: 12'-0"

INSTALLATION:

BANNERS PROVIDED BY PANERA AND TO BE INSTALLED ON EXTERIOR OF BUILDING BY G.C. PER PANERA PROVIDED HANGING INSTRUCTIONS AND PLACEMENT LOCATION(S).

4 NEW CONSTRUCTION BANNER

1/4" = 1'-0"

1 ELEVATION - SOUTH

1/4" = 1'-0"

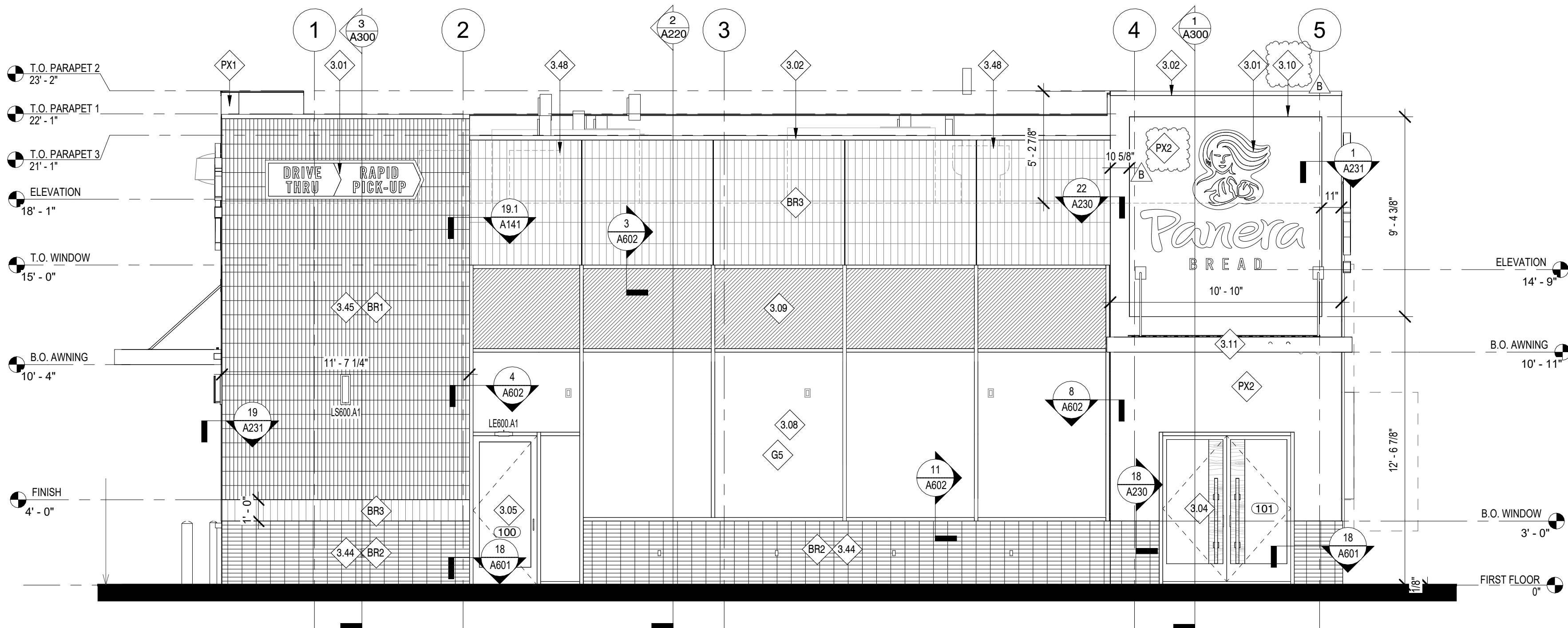

24 ELEVATION - EAST

1/4" = 1'-0"

9/9/2022 10:24:14 AM

PR 2021.03.11

Bakery-Cafe:

#2406

SYSTEM: G4 (ARIA)

Project Team:



LK ARCHITECTURE, INC.

345 RIVERVIEW,
WICHITA, KS 67203
T 316.268.0230
F 316.268.0205

Architecture · Engineering ·
Planning · Interior Design ·
Landscape Architecture

Professional Seal:

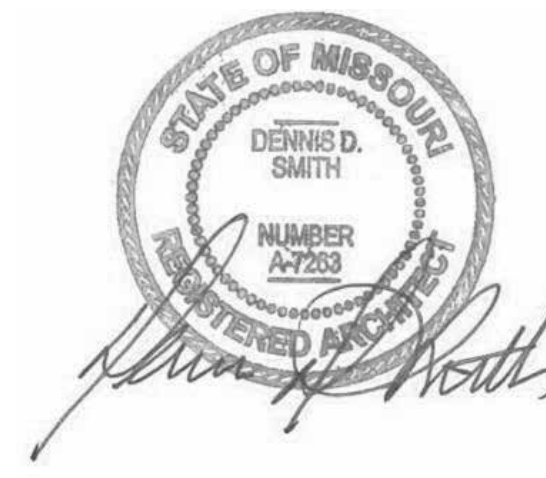

Project Title:

PROTOTYPE - NEW CONSTRUCTION - SHELL
Bakery Cafe#2406
1410 NE DOUGLAS ST
LEES SUMMIT, MO 64086



Consultant Copyright Placeholder

CONSTRUCTION SET: 2022-09-09

No.	Description	Date
-	Shell - Permit Set	7/5/2022
A	Shell - City Comments	8/19/2022
B	Shell - Construction Set	8/25/2022

EXTERIOR
ELEVATIONS

Project Number:

Sheet Number:

22302

Drawn By:

EB

Issue Date:

07/05/2022

DFM:

DM:

CPM:

DPM

DM

CPM

A201

GENERAL NOTES:

- A. ALL GLAZING TO BE G1 UNLESS NOTED OTHERWISE. FOR STOREFRONT / WINDOW ELEVATIONS SEE SHEET A611.

KEYED NOTES:

- 3.01 LOCATION OF INTERNALLY ILLUMINATED CLIP LETTERS AND/OR TRADEMARK SYMBOL; PROVIDED AND INSTALLED BY TENANT SIGN VENDOR UNDER SEPARATE PERMIT; G.C. TO PROVIDE BLOCKING IN WALL FOR SIGN AND PROVIDE ACCESS PANEL ON BACKSIDE OF PARAPET FOR ACCESS AS REQUIRED. (UNDER SEPARATE SIGNAGE PERMIT)
- 3.02 PRE-FINISHED METAL 2- PIECE SNAP-ON COMPRESSION COPING BY DUROLAST OR SIMILAR | COLOR: CHARCOAL TO MATCH RAL 7043
- 3.06 HOLLOW METAL SERVICE DOOR WITH TRANSOM WINDOW ABOVE; 1" INSULATED SPANDREL GLAZING. EXTERIOR PAINT FINISH TO MATCH ADJACENT ALUMINUM STOREFRONT. REFER TO A601 FOR ADDITIONAL INFORMATION.
- 3.08 ALUMINUM STOREFRONT SYSTEM WITH 1" INSULATED GLAZING BY PANERA. REFER TO SHEET A602 FOR FURTHER INFORMATION.
- 3.10 CONTROL JOINT WHERE INDICATED. REFER TO DETAILS FOR FURTHER INFORMATION.
- 3.11 PRE-MANUFACTURED ALUMINUM CANOPY W/ TIE RODS WITH FINISHED UNDERSIDE. PROVIDED/INSTALLED BY SHELL G.C. | COLOR: DARK GREEN, PMS 2411C. CANOPOY TO INCLUDE LIGHTING, INTERNAL DRAIN (TO TIE INTO STORM), CANOPY UNDERSIDE TO HAVE FINISH TO MATCH (SF2).
- 3.22 ELECTRICAL SWITCHGEAR CABINETS. REFER TO ELECTRICAL FOR FURTHER INFORMATION.
- 3.29 GAS METER AND PIPING; PAINT PIPING TO MATCH ADJACENT BRICK. REFER TO PLUMBING DRAWINGS FOR FURTHER INFORMATION.
- 3.44 BR-1 TO BE INSTALLED HORIZONTALLY
- 3.45 BR-1 TO BE INSTALLED VERTICALLY
- 3.48 ROOFTOP EQUIPMENT WILL BE SCREENED BY PARAPET.
- BR1 BRICK MASONRY WALL SYSTEM | MFR: TABS WALL SYSTEM, UTILITY STACKED, VERTICAL PATTERN| COLOR: MCNEAR (THIN BRK.) + SANTIAGO CREATE MATERIALS CUSTOM BLEND (TABS WALL SYSTEM)
- BR2 BRICK MASONRY WALL SYSTEM | MFR: TABS WALL SYSTEM + THIN BRICK, UTILITY STACKED, HORIZONTAL PATTERN| COLOR: MCNEAR (THIN BRK.) + SANTIAGO CREATE MATERIALS CUSTOM BLEND (TABS WALL SYSTEM)
- BR3 BRICK MASONRY WALL SYSTEM | MFR: TABS WALL SYSTEM, UTILITY STACKED, VERTICAL PATTERN| COLOR: MCNEAR (THIN BRK.) + DUNSMUIR (TABS WALL SYSTEM)
- E02 RECEPTACLE PROVIDED IN BUILDING SHELL CONSTRUCTION. REFER TO SHELL CONSTRUCTION DOCUMENTS. VERIFY RECEPTACLE IS FULLY OPERATIONAL AND COORDINATE WITH PANERA REPRESENTATIVE. IF NECESSARY PROVIDE ALL CONDUCTORS, CONDUIT, AND CONNECTIONS REQUIRED TO COMPLETE INSTALLATION.
- PX1 EIFS SYSTEM | PRODUCT: DRYVIT OUTSULATION PLUS MD w/ MOISTURE DRAINAGE SYSTEM | TEXTURE: DRYVUT LIMESTONE DPR TEXTURED FINISH | PAINTED COLOR: #105 SUEDE
- PX2 EIFS SYSTEM | PRODUCT: DRYVIT OUTSULATION PLUS MD w/ MOISTURE DRAINAGE SYSTEM | TEXTURE: DRYVUT LIMESTONE DPR TEXTURED FINISH | PAINTED COLOR TO MATCH PMS 2307 C | 4" THICK FINISH

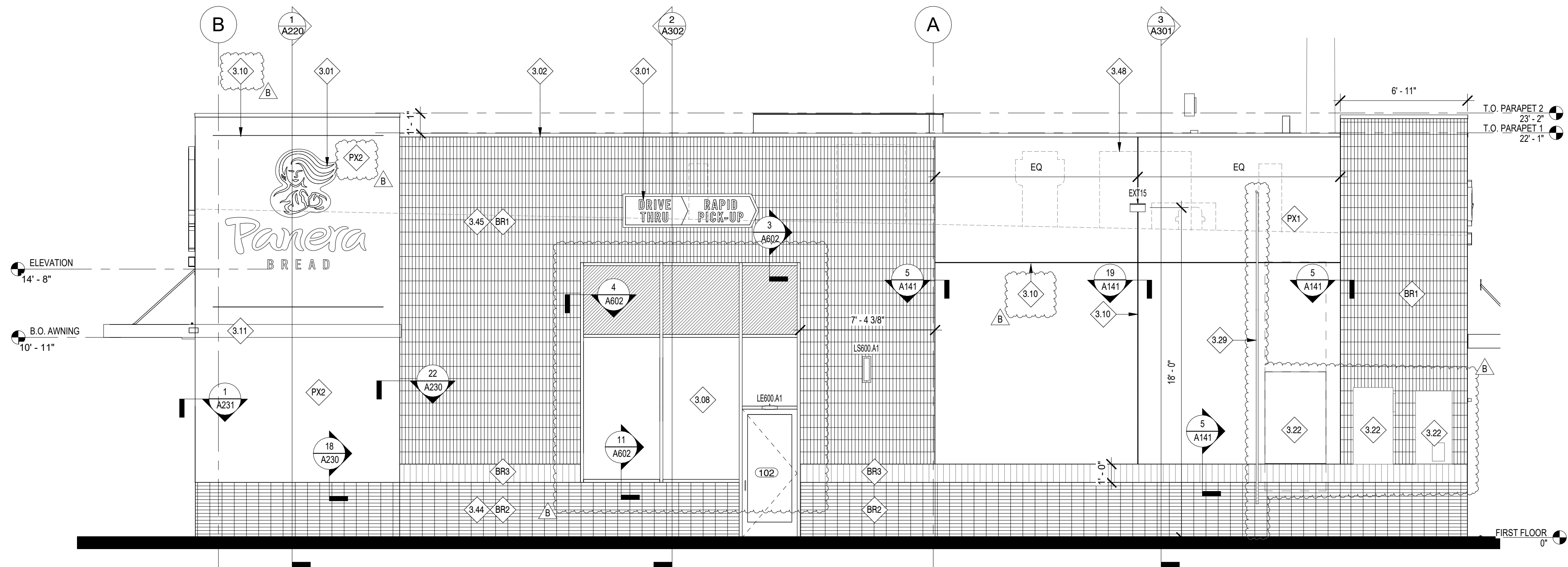

22 ELEVATION - NORTH

1/4" = 1'-0"

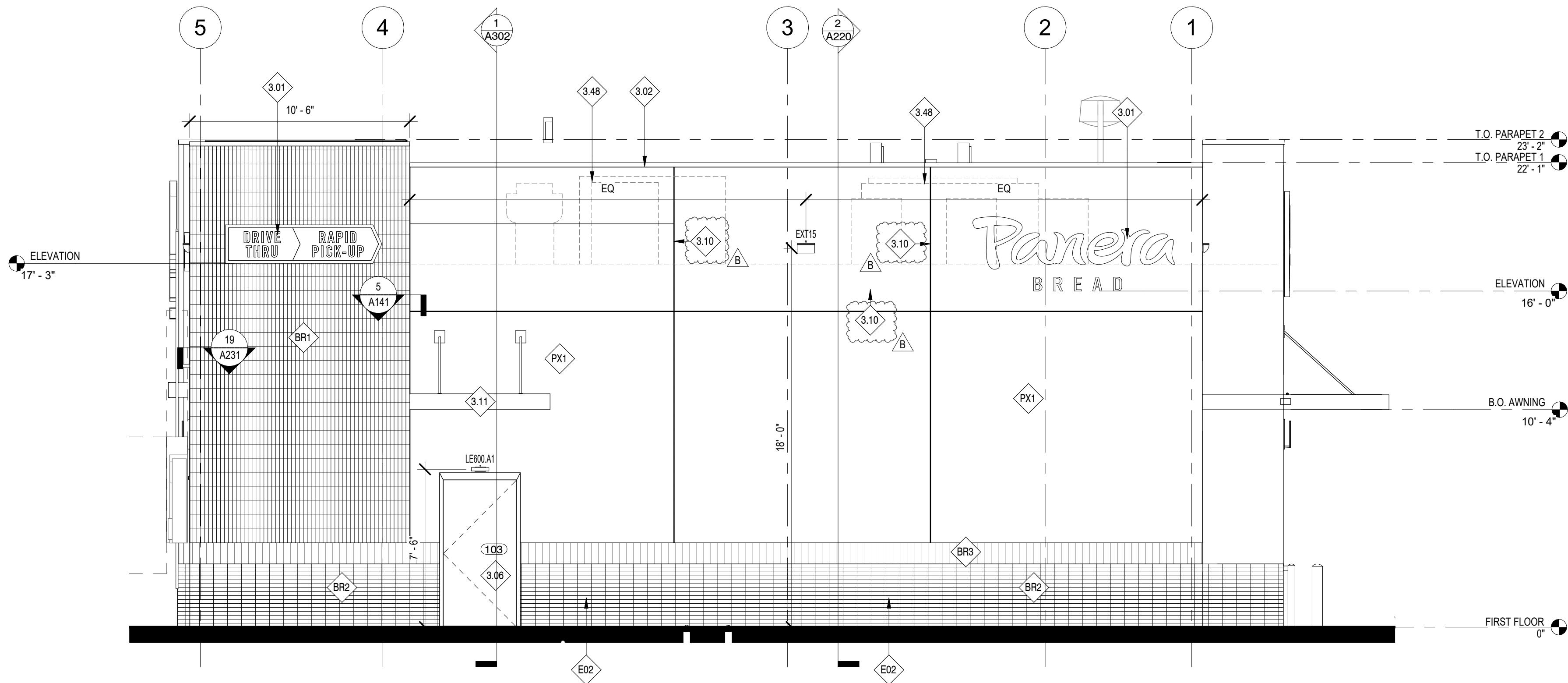

24 ELEVATION - WEST

1/4" = 1'-0"

9/9/2022 10:25:27 AM



1 | EXTERIOR PERSPECTIVE 4



3 | EXTERIOR PERSPECTIVE 2



2 | EXTERIOR PERSPECTIVE 3



4 | EXTERIOR PERSPECTIVE 1

RELEASED FOR CONSTRUCTION
As Noted on Plans Review
Development Services Department
Lee's Summit, Missouri
09/09/2022

Bakery-Cafe:

#2406

SYSTEM: G4 (ARIA)

Project Team:



LK ARCHITECTURE, INC.

345 RIVERVIEW,
WICHITA, KS 67203
T 316.268.0230
F 316.268.0205

Architecture · Engineering ·
Planning · Interior Design ·
Landscape Architecture

Professional Seal:

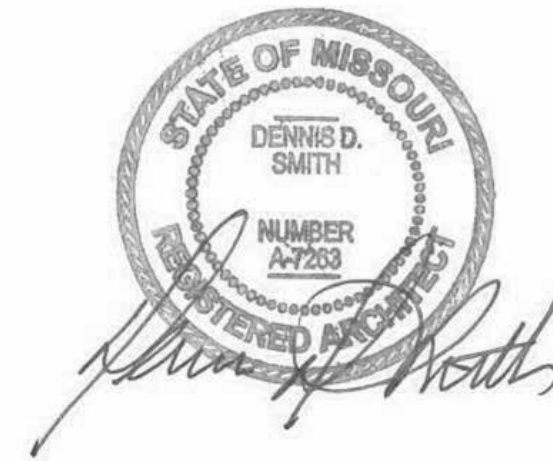

Project Title:

PROTOTYPE - NEW CONSTRUCTION - SHELL
Bakery Cafe #2406
1410 NE DOUGLAS ST
LEES SUMMIT, MO 64086



Consultant Copyright Placeholder

CONSTRUCTION SET: 2022-09-09

No.	Description	Date
---	Planning Set	7/26/2022
A	Shell - City Comments	8/19/2022
B	Shell - Construction Set	8/25/2022

EXTERIOR
PERSPECTIVES

Project Number:

22302

Drawn By:

EB

Issue Date:

07/05/2022

DFM:

DPM

Sheet Number:

A210

DM:

DM

CPM:

CPM

9/9/2022 10:25:29 AM

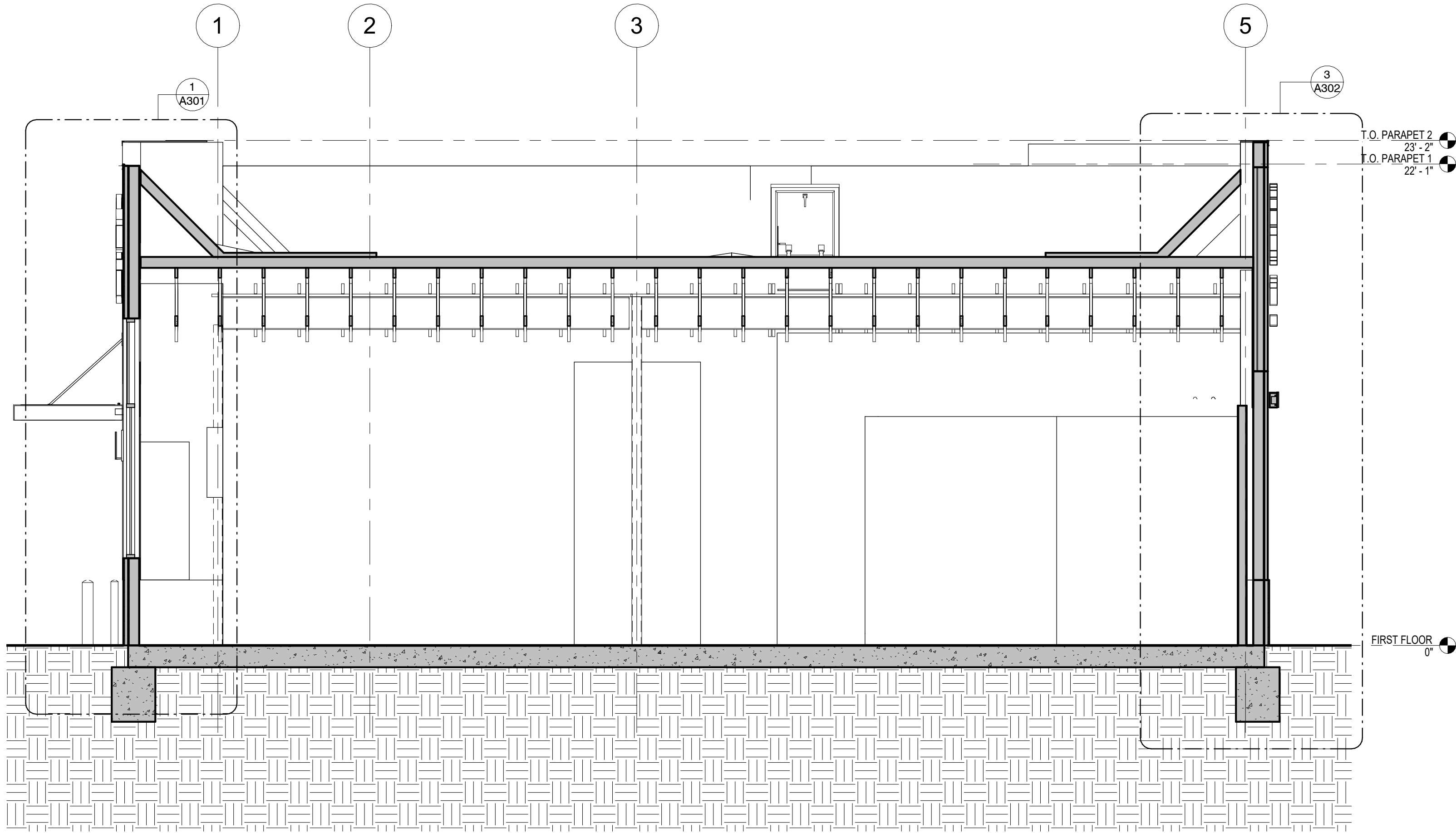

1 BUILDING SECTION - WEST TO EAST
1/4" = 1'-0"

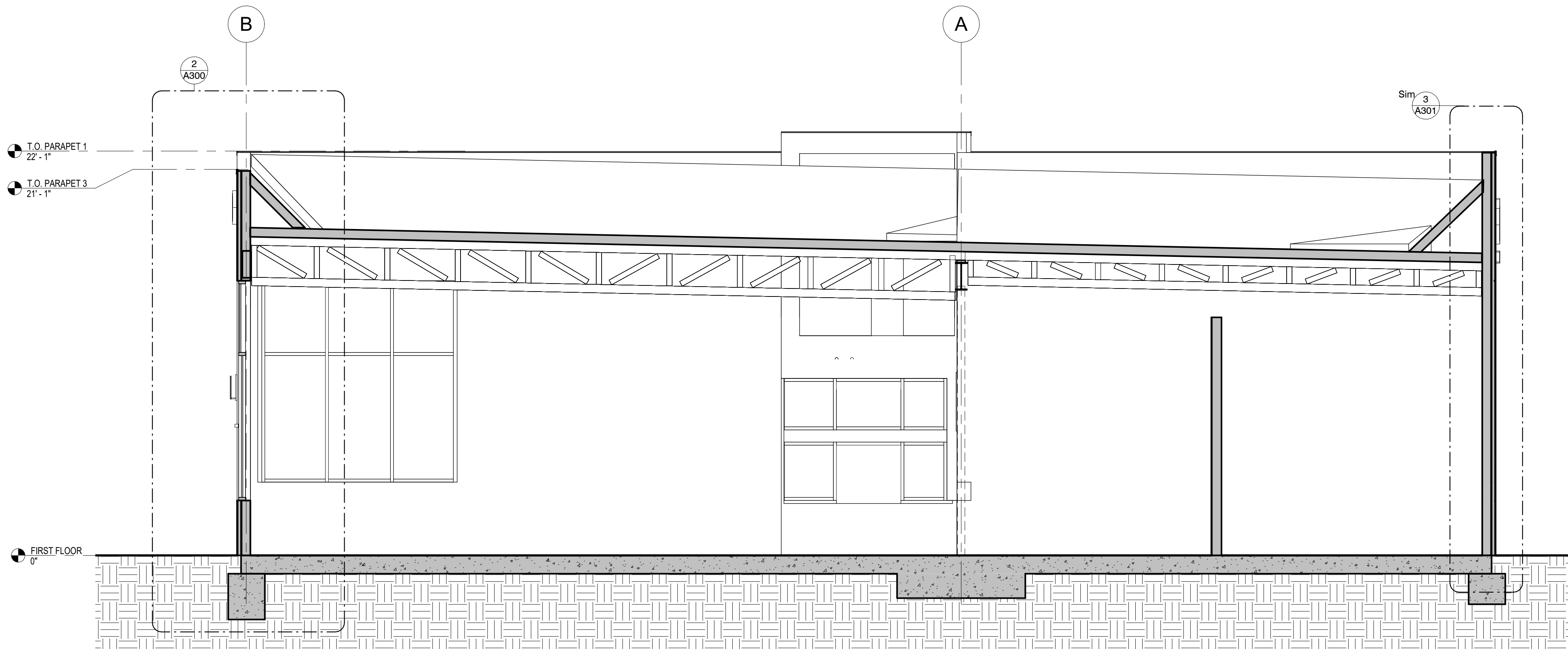

2 BUILDING SECTION - NORTH TO SOUTH
1/4" = 1'-0"

PR 2021.03.11

Bakery-Cafe:

#2406

SYSTEM: G4 (ARIA)

Project Team:



LK ARCHITECTURE, INC.

345 RIVERVIEW,
WICHITA, KS 67203
T 316.268.0230
F 316.268.0205

Architecture · Engineering ·
Planning · Interior Design ·
Landscape Architecture

Professional Seal:

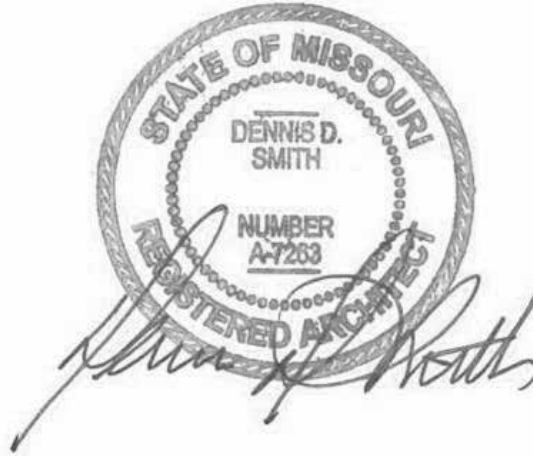

Project Title:

PROTOTYPE - NEW CONSTRUCTION - SHELL
Bakery Cafe#2406
1410 NE DOUGLAS ST
LEES SUMMIT, MO 64086



Consultant Copyright Placeholder

CONSTRUCTION SET: 2022-09-09

No.	Description	Date
-	Shell - Permit Set	7/5/2022
A	Shell - City Comments	8/19/2022
B	Shell - Construction Set	8/25/2022

BUILDING SECTIONS

Project Number:

Sheet Number:

22302

Drawn By:

EB

Issue Date:

07/05/2022

DPM:

DPM

DM:

DM

CPM:

CPM

A220

9/9/2022 10:25:31 AM

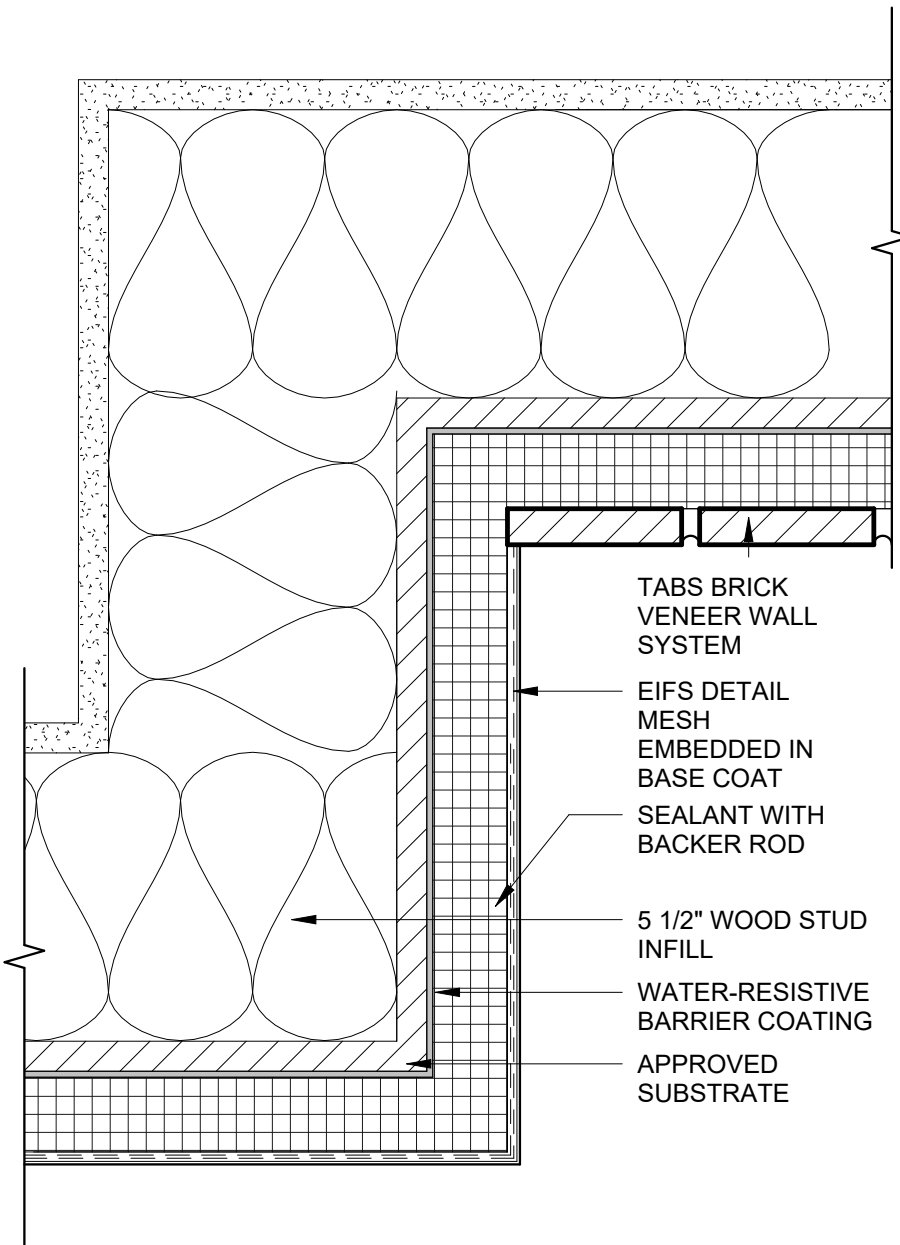

22 EIFS CORNER TO BRICK DETAIL
3" = 1'-0"

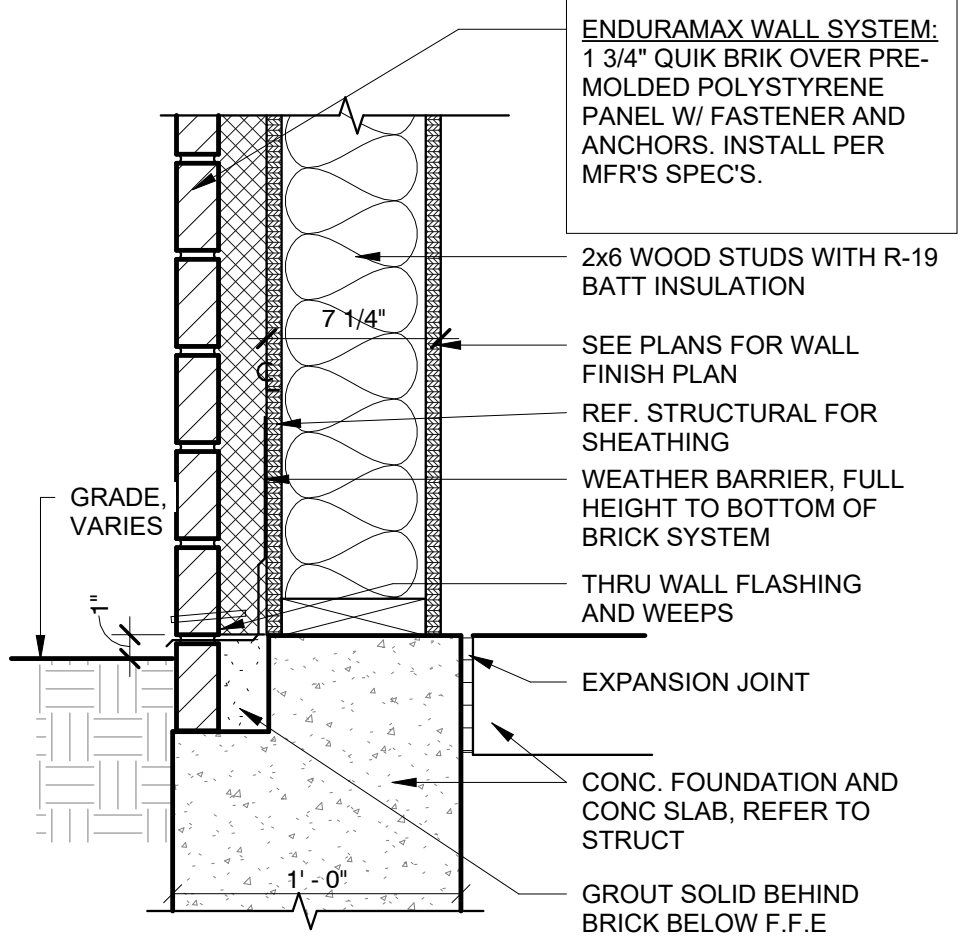

21.1 ENDURAMAX WALL BASE DETAIL
1 1/2" = 1'-0"

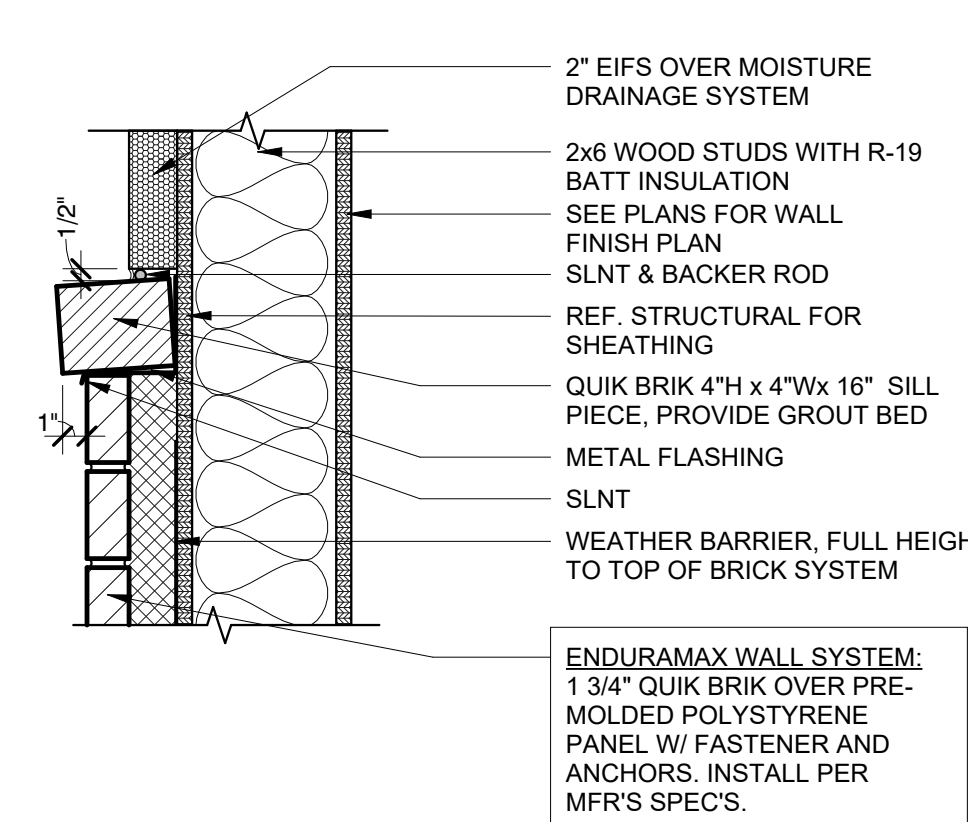

18 ENDURAMAX ROWLOCK DETAIL
1 1/2" = 1'-0"

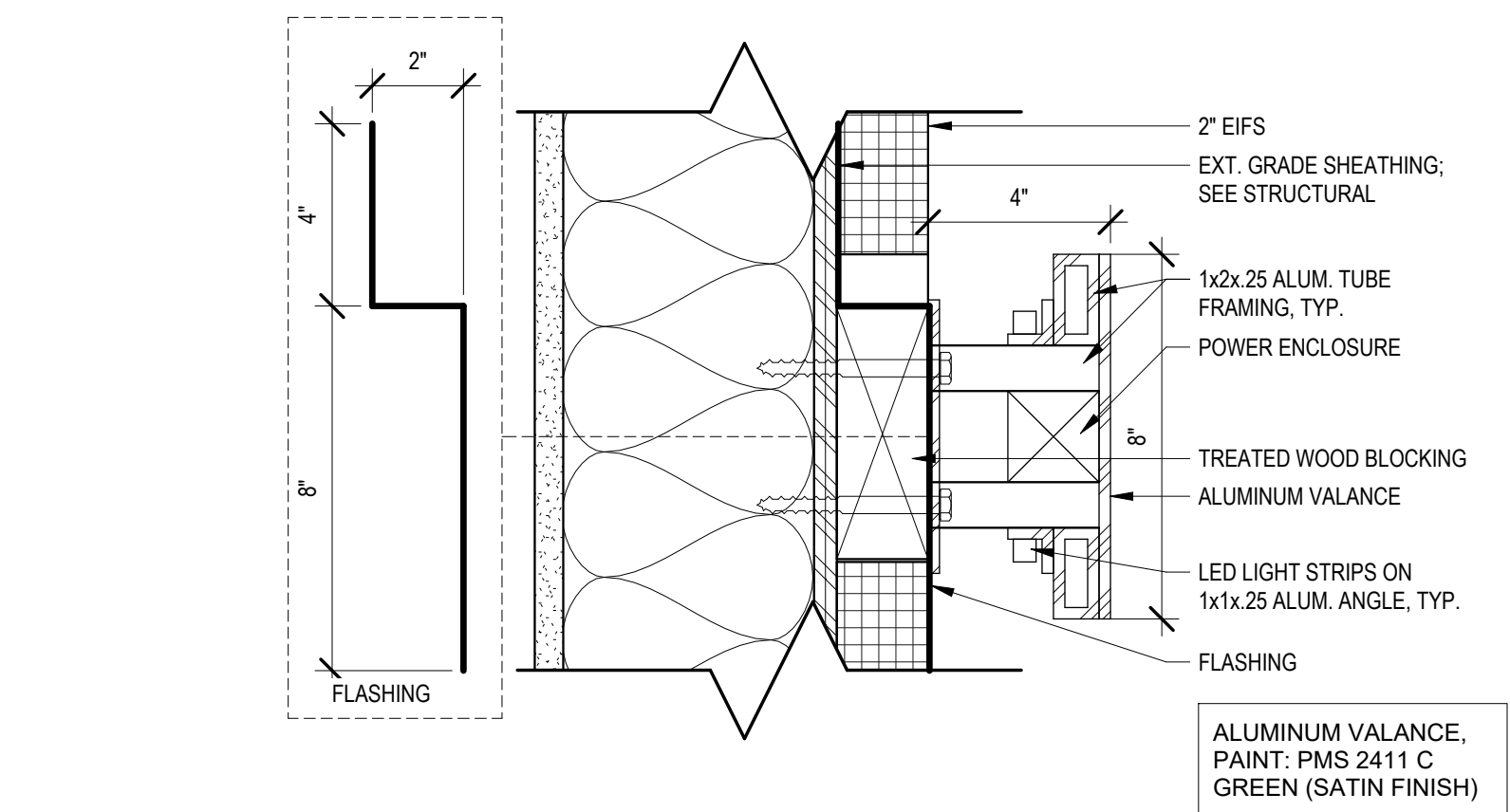

13 SECTION AT AWNING - LIGHTED VALANCE
3" = 1'-0"

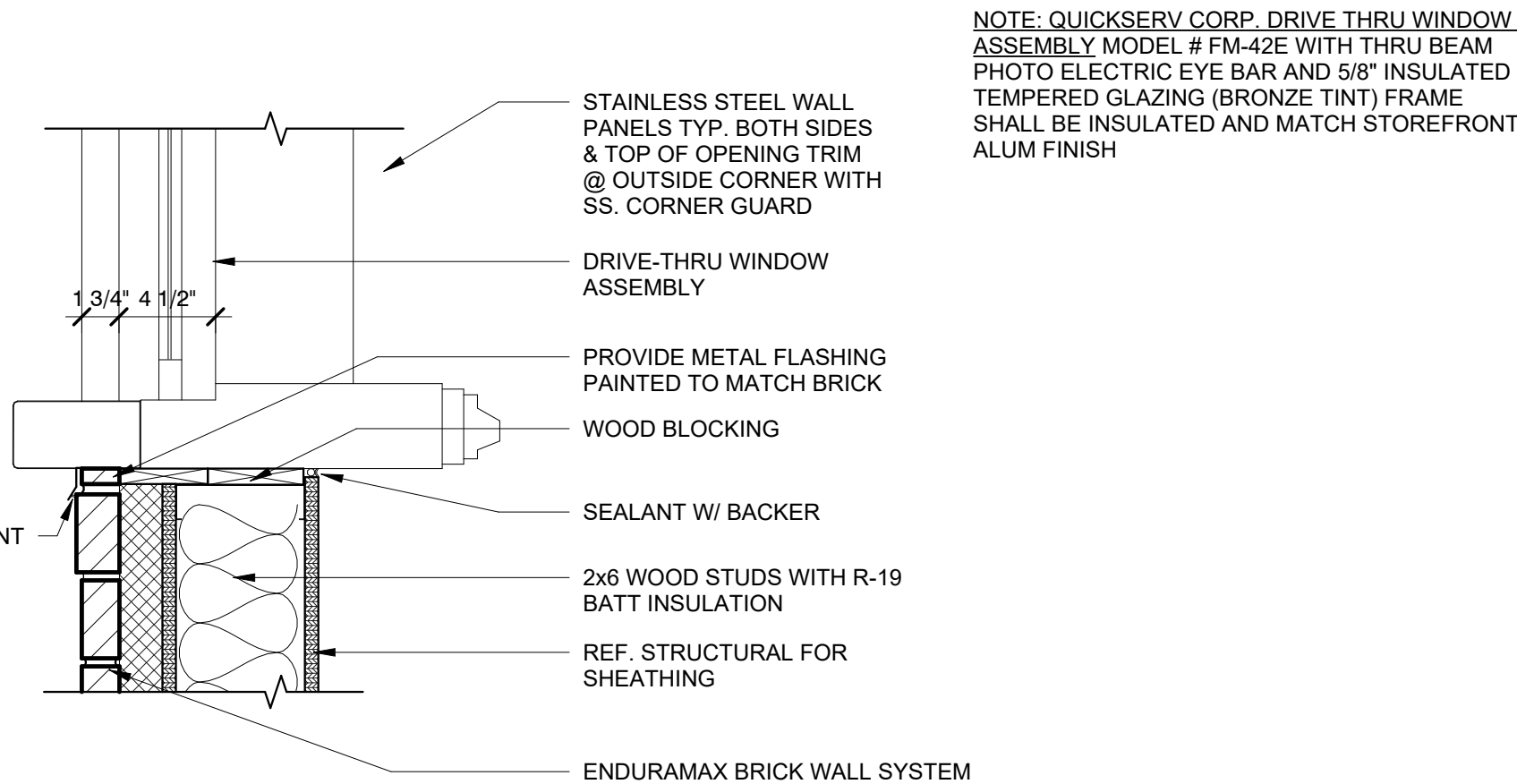

6.3 DRIVE THRU WDW SILL DETAIL
1 1/2" = 1'-0"

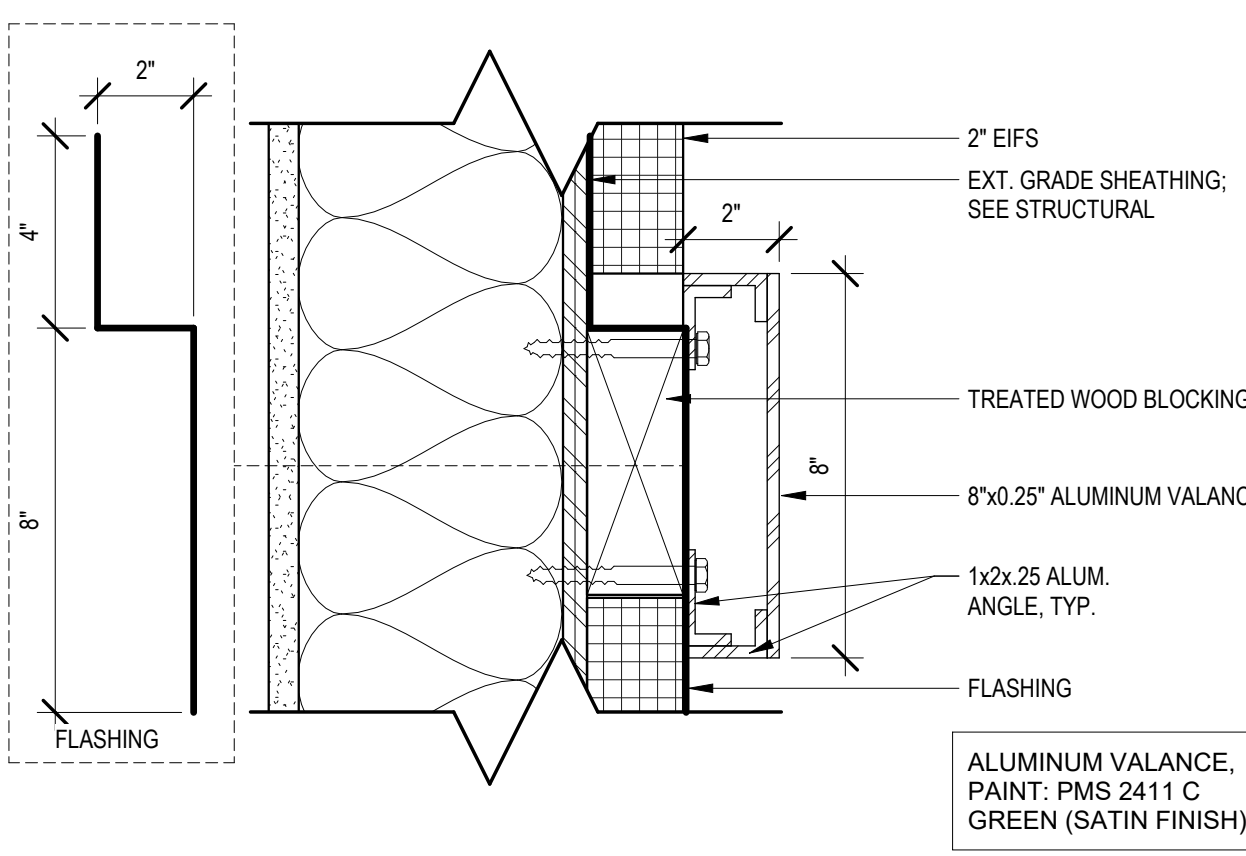

5 SECTION AT AWNING - SIDE VALANCE
3" = 1'-0"

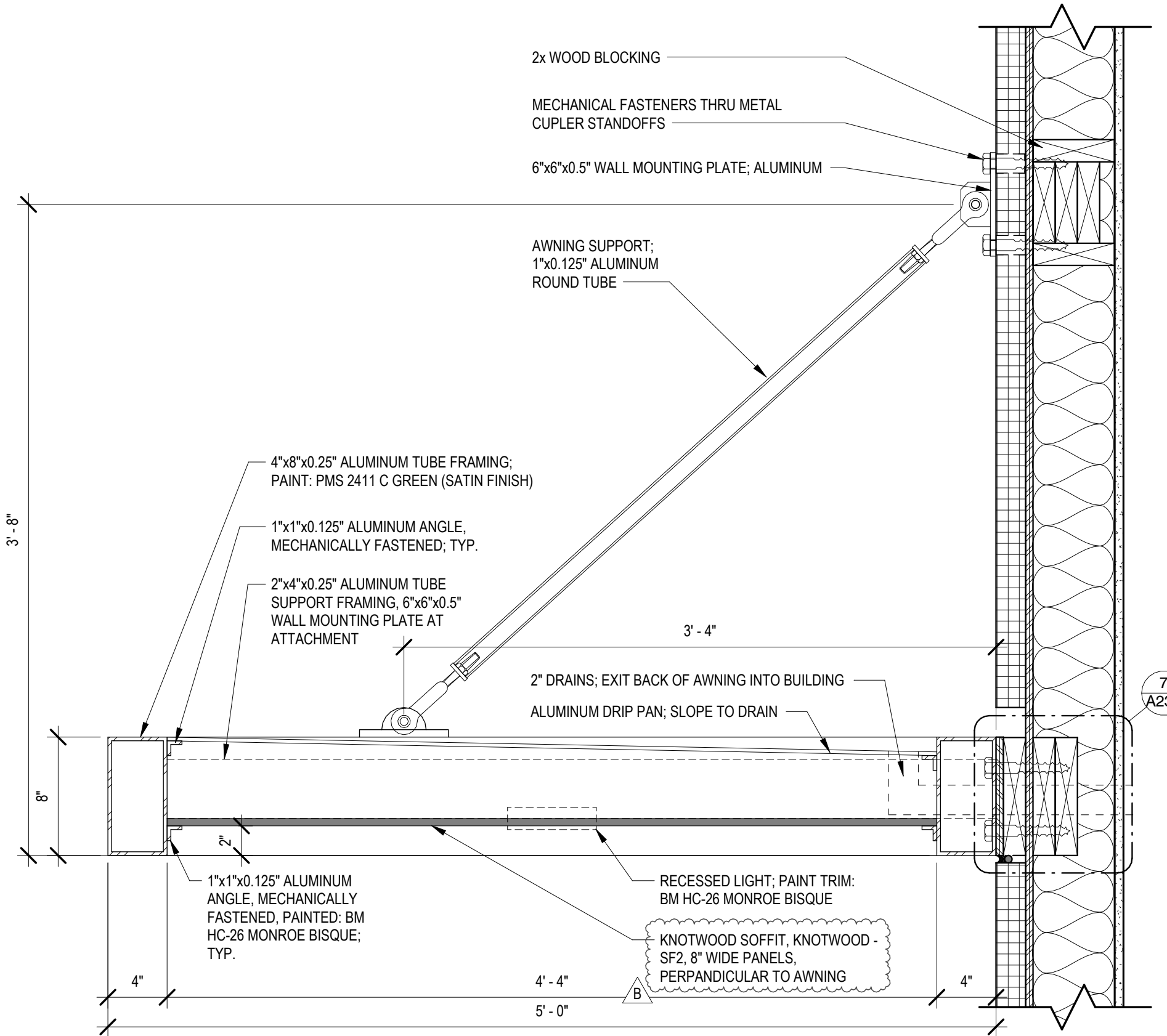

7 AWNING SECTION
1 1/2" = 1'-0"

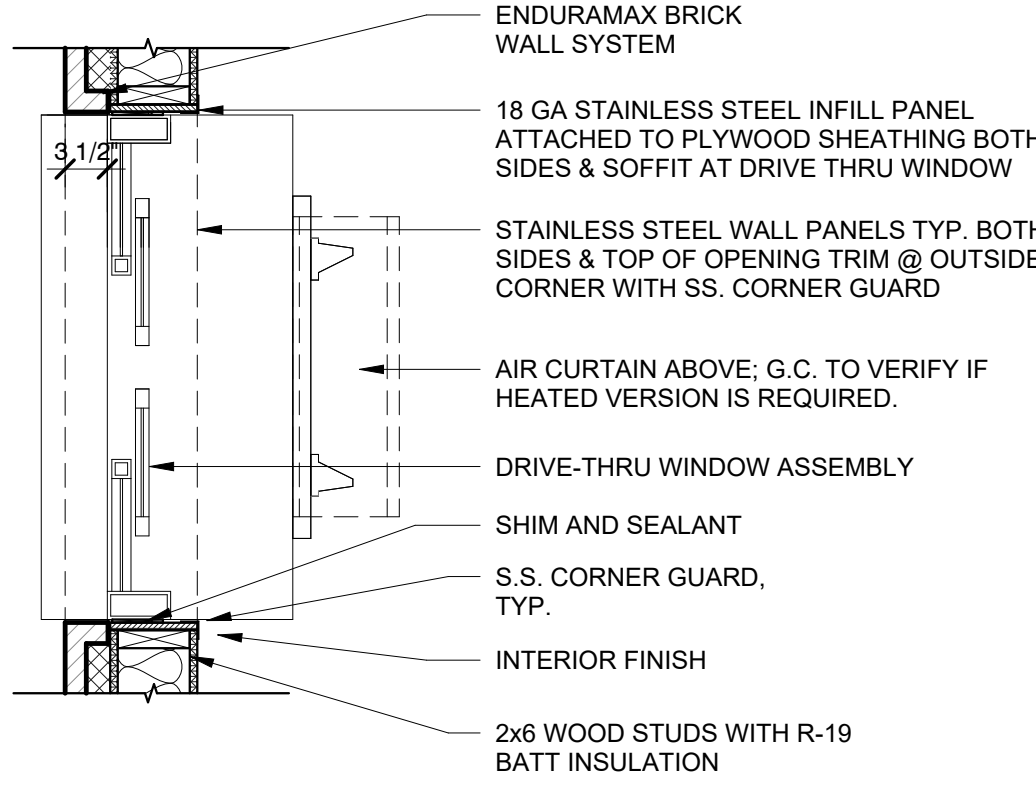

8.2 BRICK EXTERIOR MATERIAL @ DRIVE THRU WINDOW
3/4" = 1'-0"

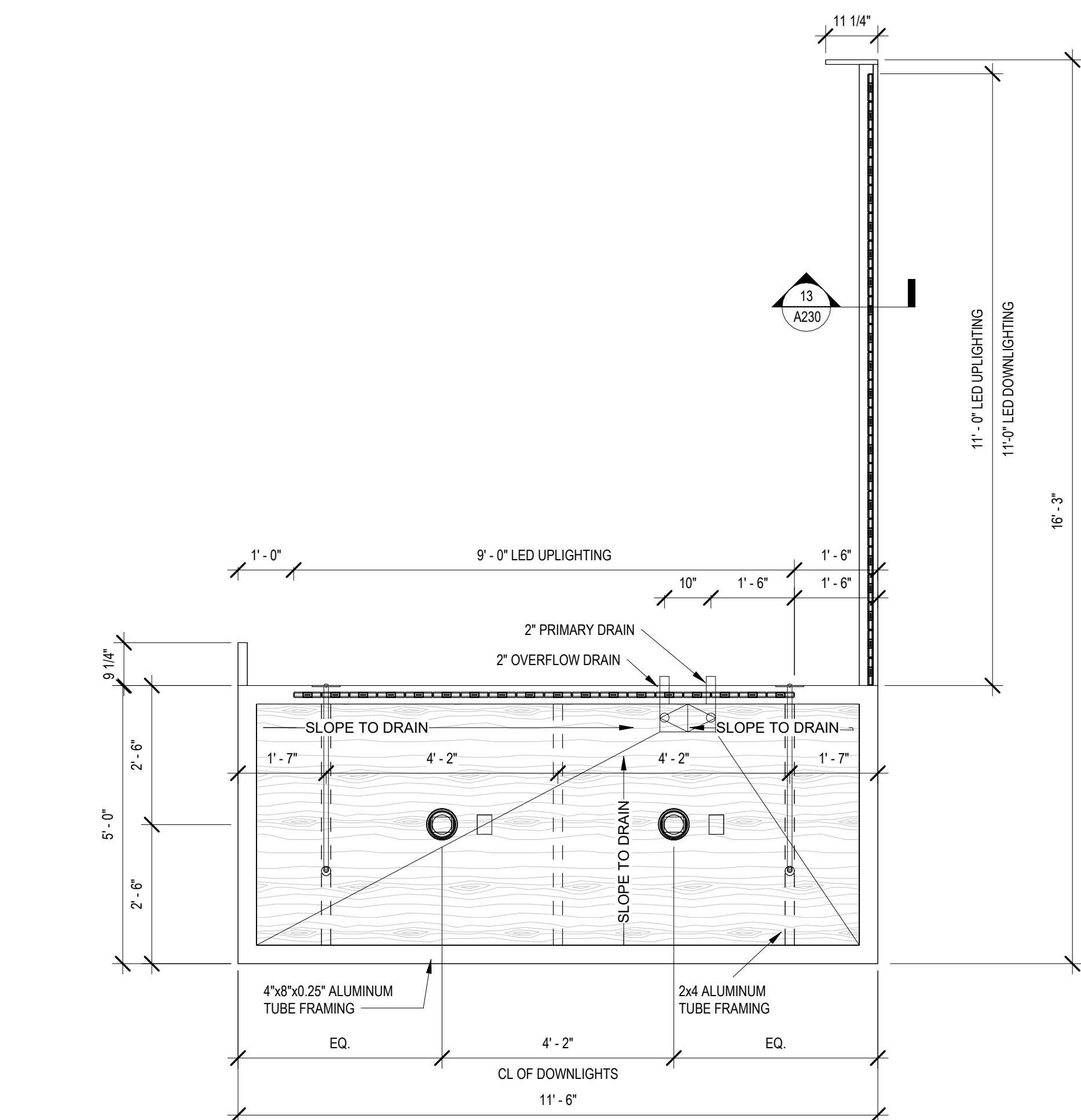

24 AWNING AT MAIN ENTRY - PLAN
1/2" = 1'-0"

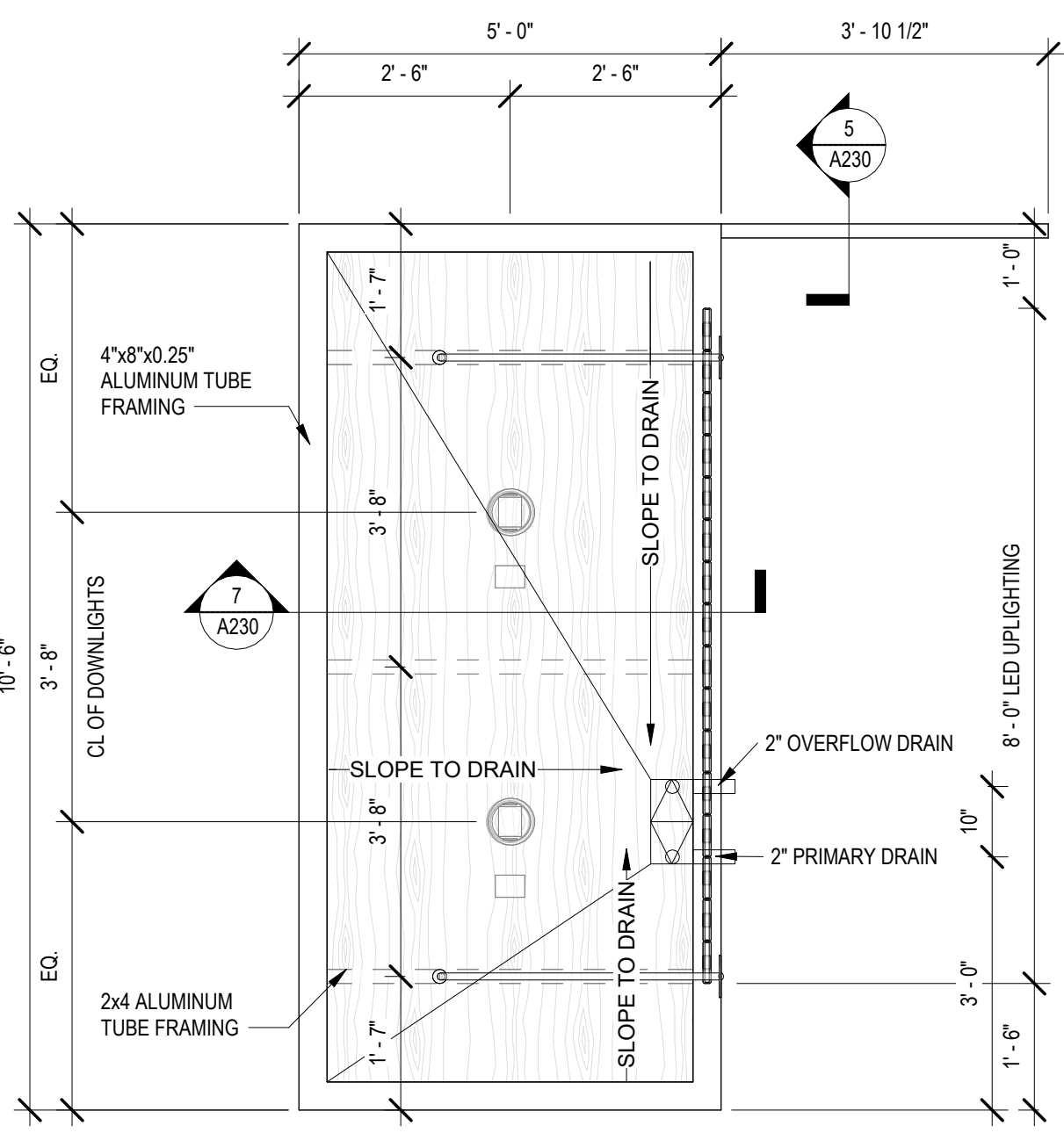

16 AWNING AT DRIVE THRU - PLAN
1/2" = 1'-0"

RELEASED FOR CONSTRUCTION
As Noted on Plans Review
Lee's Summit, Missouri
09/09/2022

#2406

SYSTEM: G4 (ARIA)

Project Team:



LK ARCHITECTURE, INC.

345 RIVERVIEW,
WICHITA, KS 67203
T 316.268.0230
F 316.268.0205

Architecture · Engineering ·
Planning · Interior Design ·
Landscape Architecture

Professional Seal:

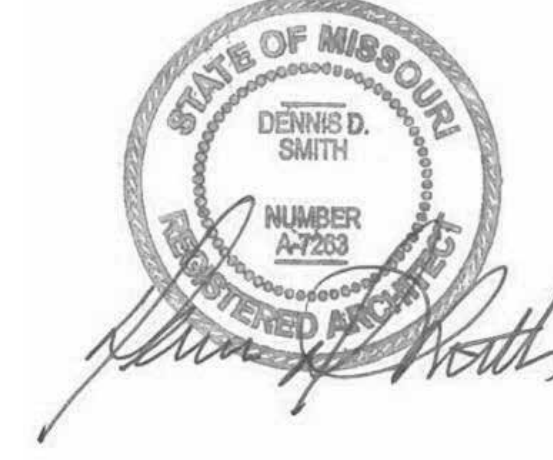

Project Title:

Prototype - New Construction - Shell
Bakery Cafe#2406
1410 NE DOUGLAS ST
LEES SUMMIT, MO 64086



Consultant Copyright Placeholder

CONSTRUCTION SET: 2022-09-09

No.	Description	Date
-	Shell - Permit Set	7/5/2022
A	Shell - City Comments	8/19/2022
B	Shell - Construction Set	8/25/2022

EXTERIOR DETAILS

Project Number:

Sheet Number:

22302

Drawn By:

EB

Issue Date:

07/05/2022

DFM:

DM:

CPM:

DPM

DM

CPM

A230

9/9/2022 10:25:33 AM

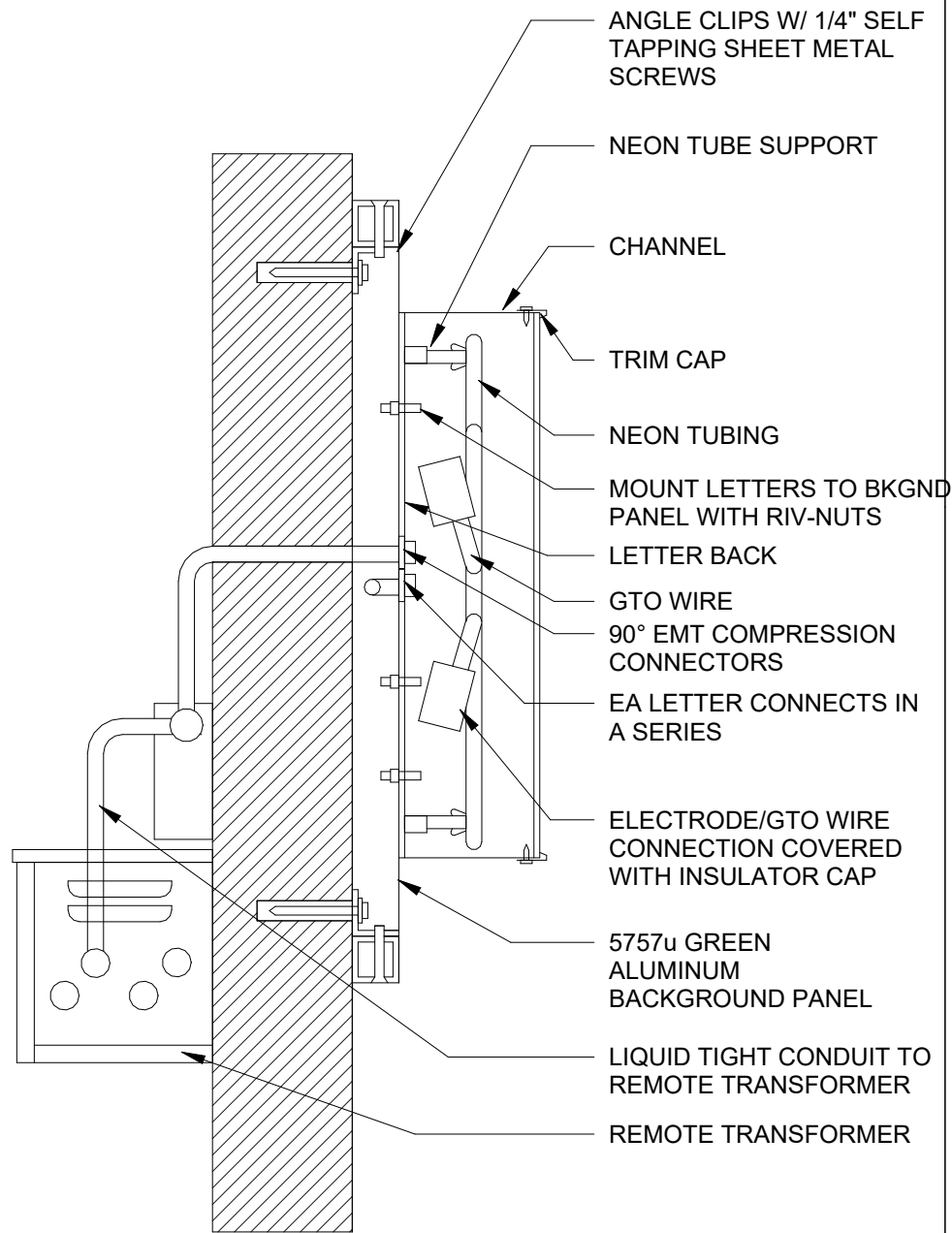

22 TYP. SIGN/BACKER PANEL SECTION
1 1/2" = 1'-0"

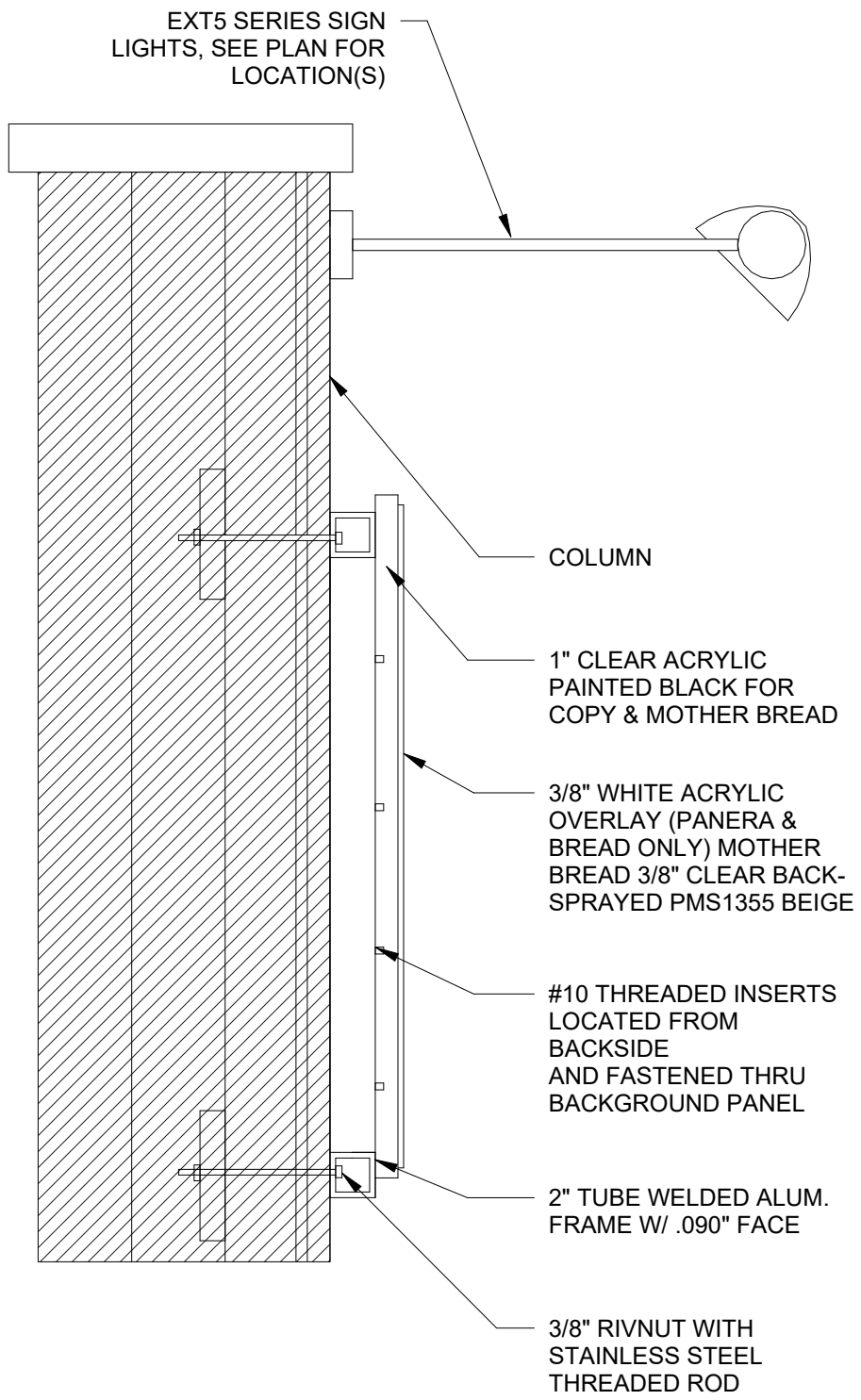

18 TYP. SECTION @ MOTHER BREAD SIGN
1 1/2" = 1'-0"

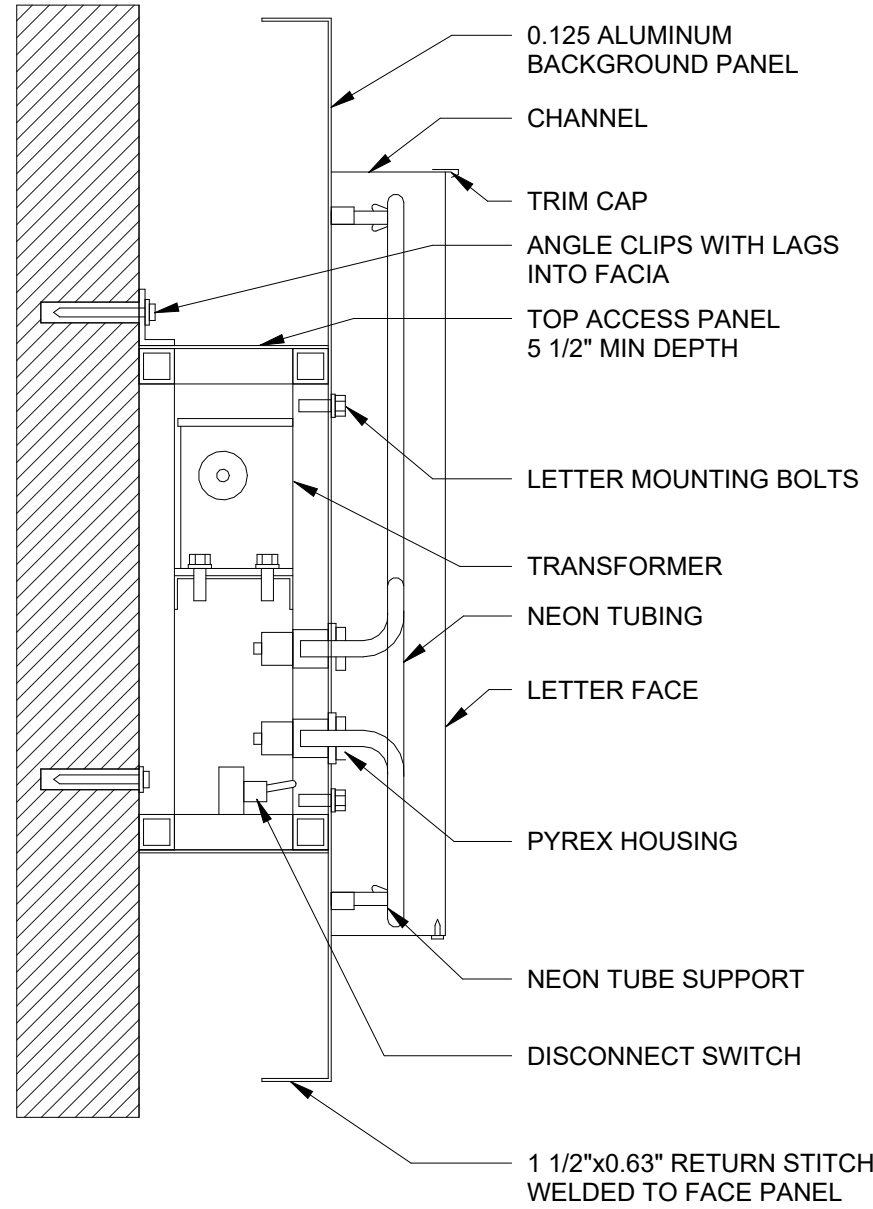

10 TYP. WALL SIGN SECTION
1 1/2" = 1'-0"

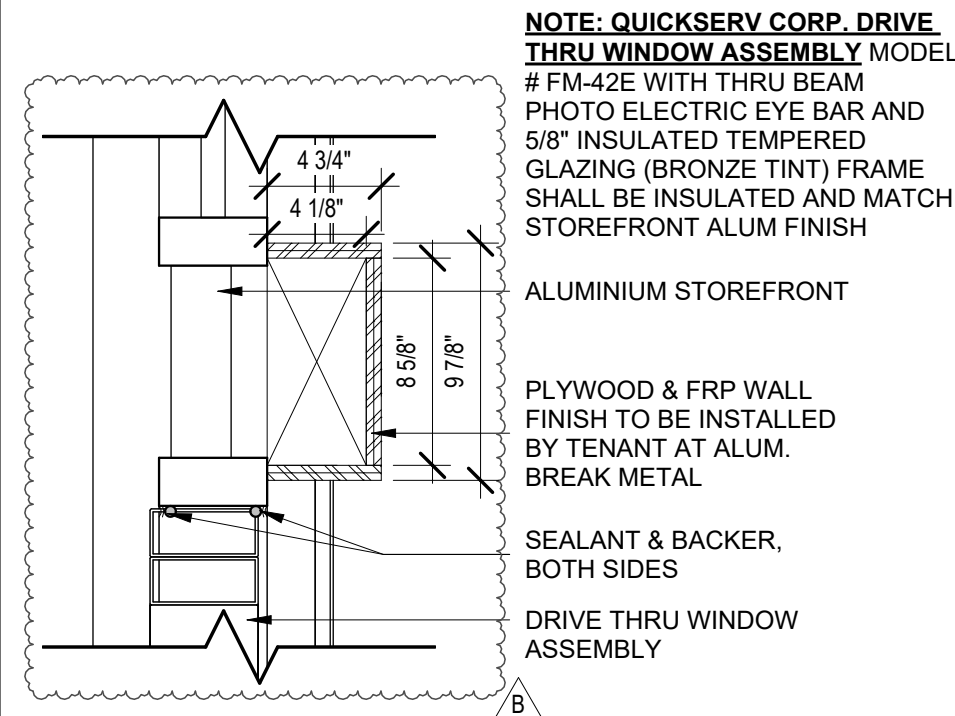

5 DRIVE THRU WINDOW BLOCKING
1 1/2" = 1'-0"

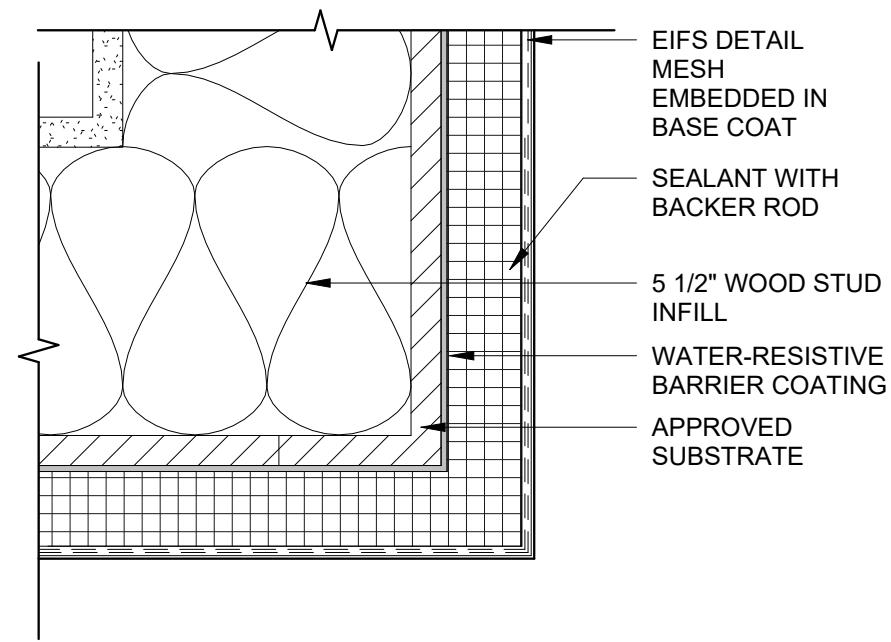

1 EIFS CORNER DETAIL
3" = 1'-0"

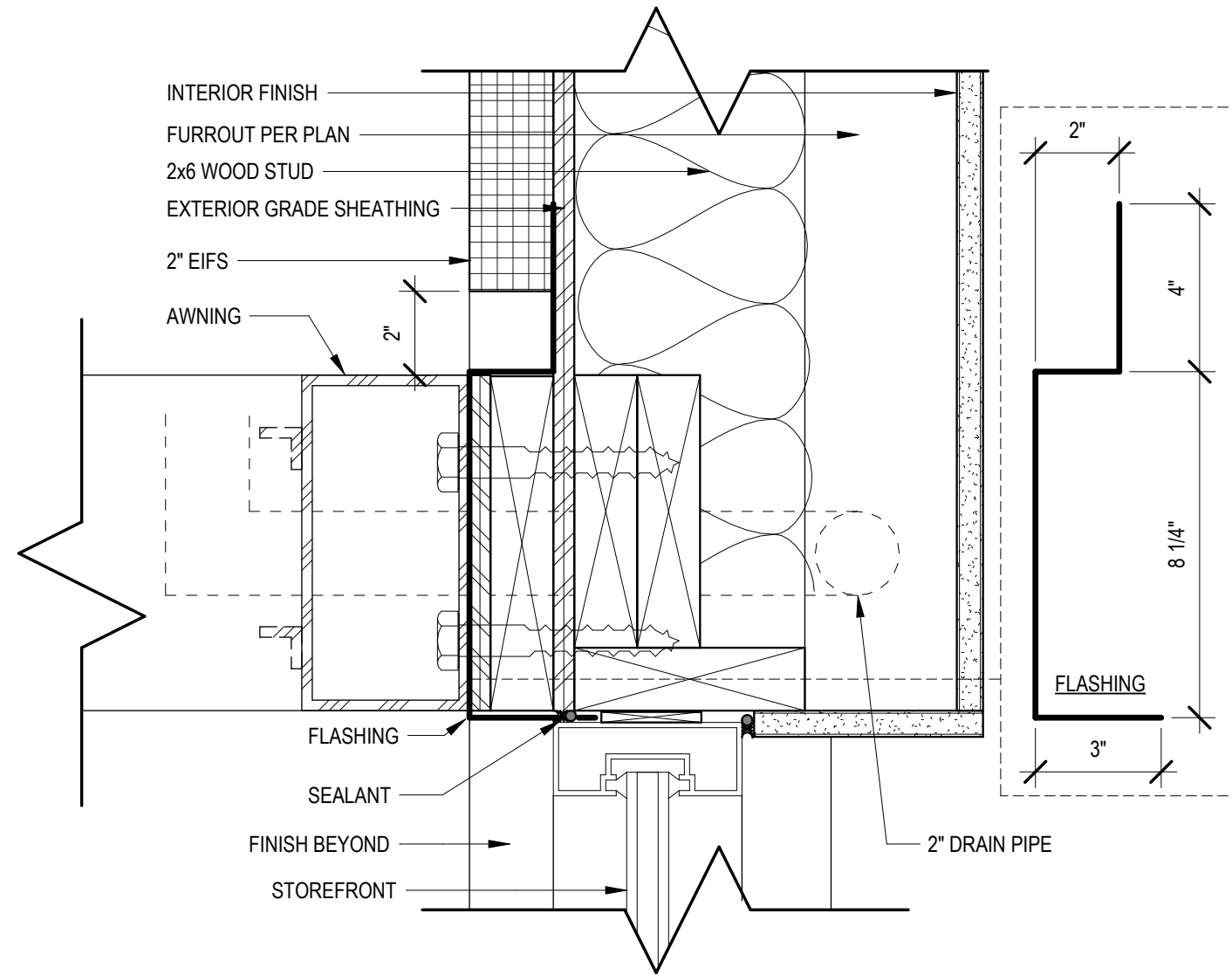

7 AWNING ATTACHMENT
3" = 1'-0"

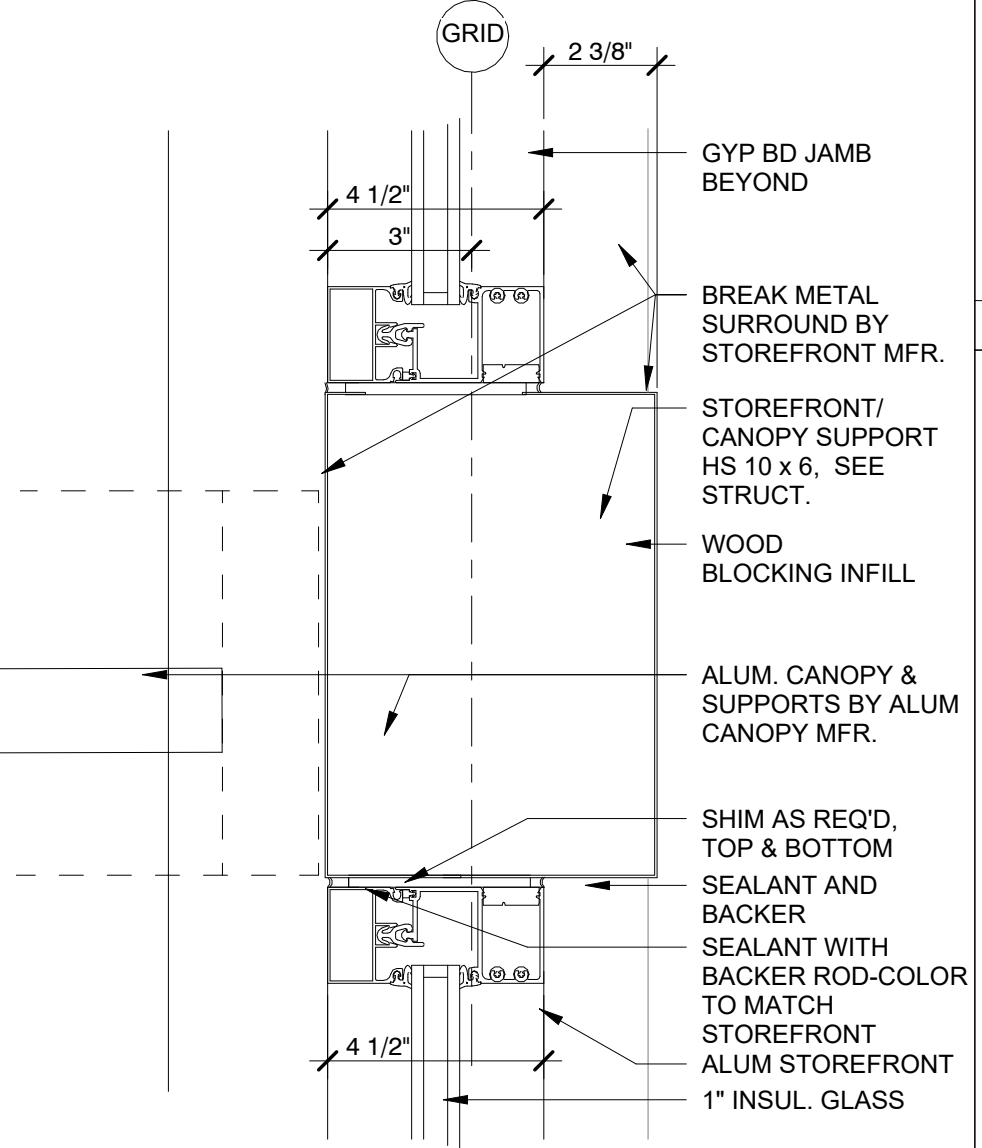

24 STOREFRONT/CANOPY DETAIL
3" = 1'-0"

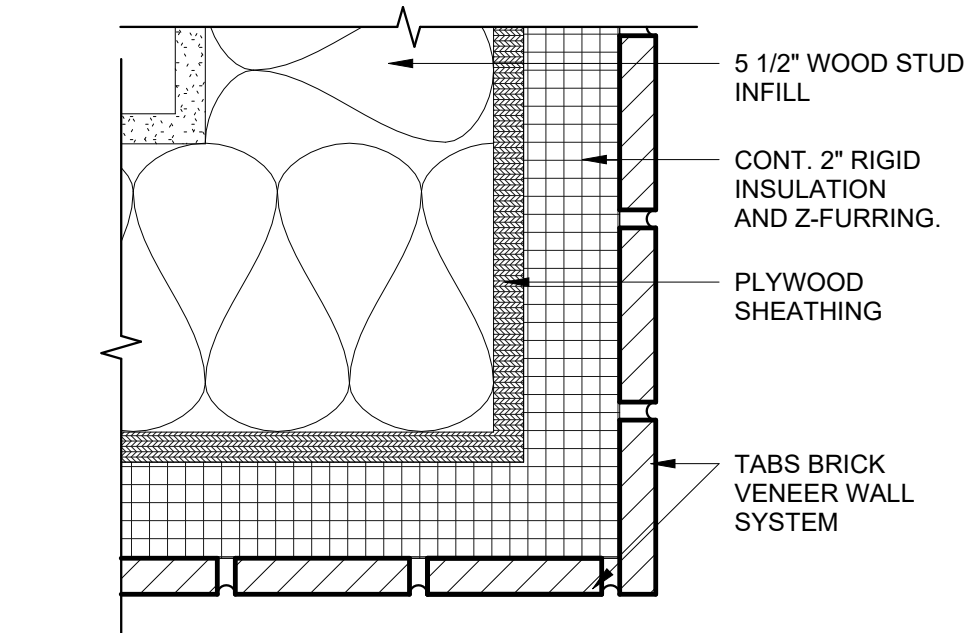

19 BRICK CORNER DETAIL
3" = 1'-0"

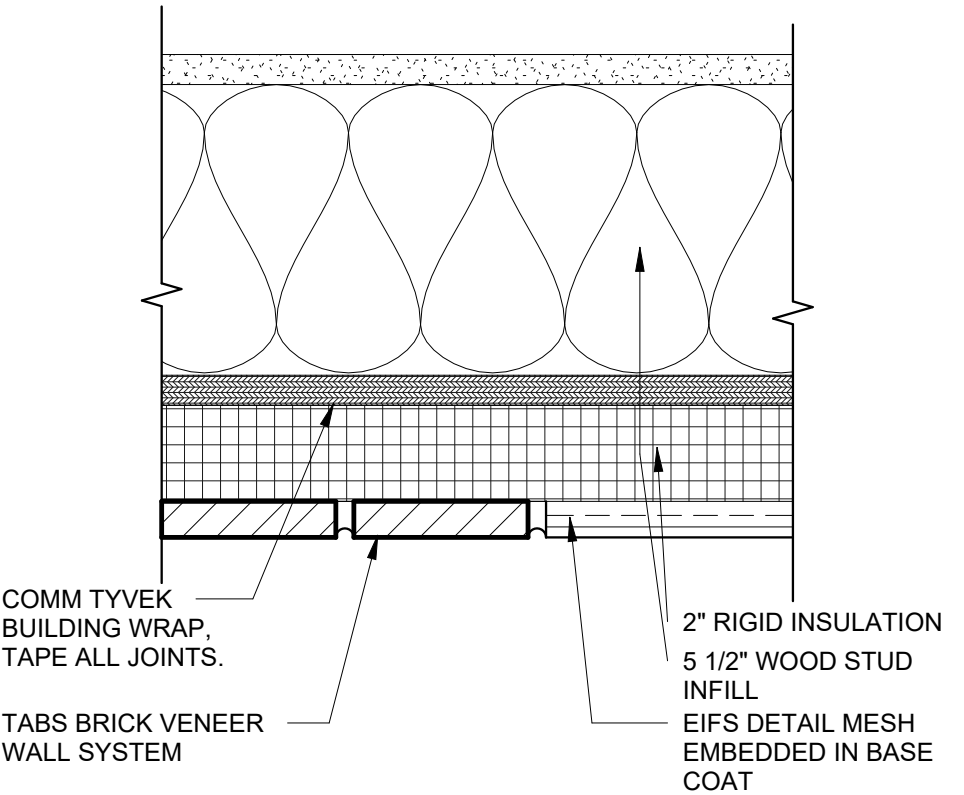

20 TRANSITION DETAIL - BRICK TO EIFS
3" = 1'-0"

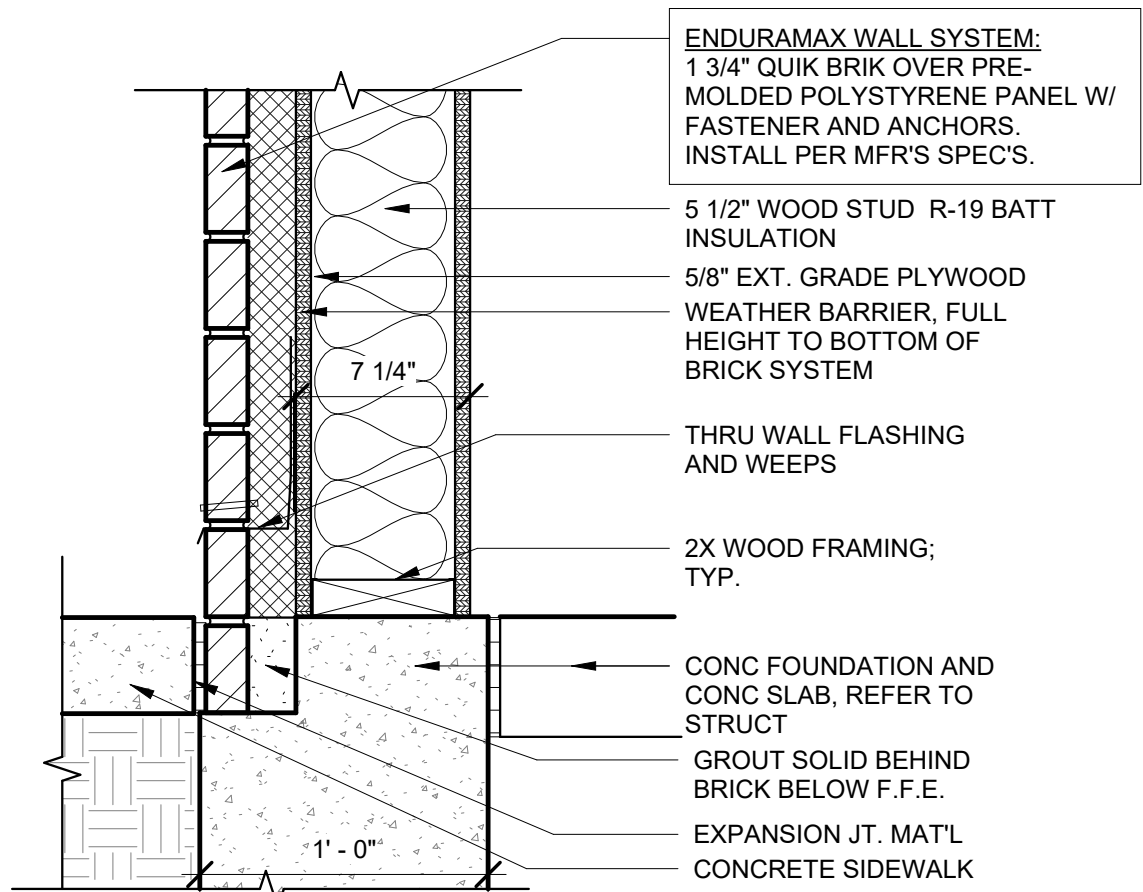

16 BRICK BASE AT SIDEWALK DETAIL
1 1/2" = 1'-0"

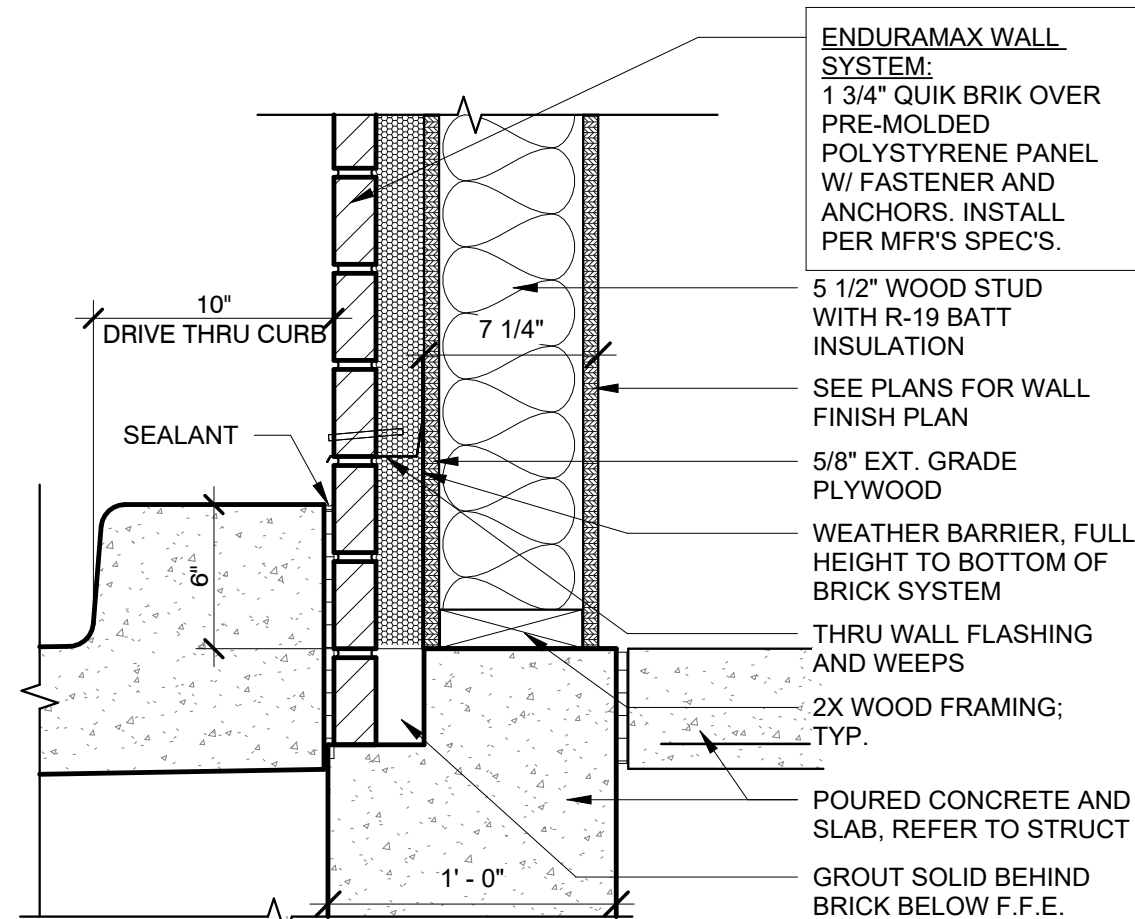

8 ENDURAMAX FOUNDATION DETAIL @ DT
1 1/2" = 1'-0"

#2406

SYSTEM: G4 (ARIA)

Project Team:

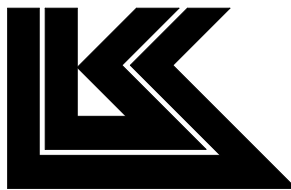

LK ARCHITECTURE, INC.

345 RIVERVIEW,
WICHITA, KS 67203
T 316.268.0230
F 316.268.0205

Architecture · Engineering ·
Planning · Interior Design ·
Landscape Architecture

Professional Seal:

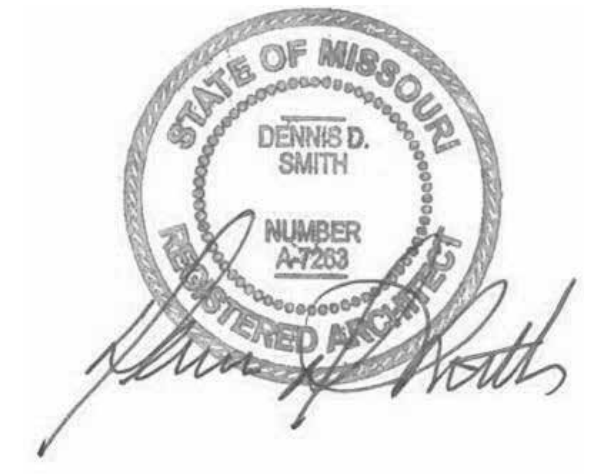

Project Title:

PROTOTYPE - NEW CONSTRUCTION - SHELL
Bakery Cafe#2406
1410 NE DOUGLAS ST
LEES SUMMIT, MO 64086



Consultant Copyright Placeholder

CONSTRUCTION SET: 2022-09-09

No.	Description	Date
-	Shell - Permit Set	7/5/2022
A	Shell - City Comments	8/19/2022
B	Shell - Construction Set	8/25/2022

EXTERIOR DETAILS

Project Number:

Sheet Number:

22302

Drawn By:

EB

Issue Date:

07/05/2022

DFM:

DM:

CPM:

DPM

DM

CPM

A231

Bakery-Cafe:

#2406

SYSTEM: G4 (ARIA)

Project Team:

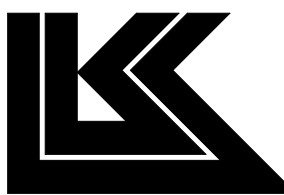

LK ARCHITECTURE, INC.

345 RIVERVIEW,
WICHITA, KS 67203
T 316.268.0230
F 316.268.0205

Architecture · Engineering ·
Planning · Interior Design ·
Landscape Architecture

Professional Seal:

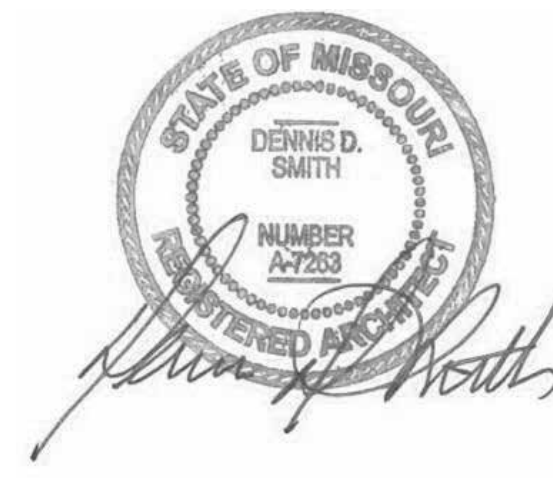

Project Title:

Prototype - New Construction - Shell
Bakery Cafe #2406
1410 NE DOUGLAS ST
LEES SUMMIT, MO 64086



Consultant Copyright Placeholder

CONSTRUCTION SET: 2022-09-09

No.	Description	Date
-	Shell - Permit Set	7/5/2022
A	Shell - City Comments	8/19/2022
B	Shell - Construction Set	8/25/2022

WALL SECTIONS

Project Number:

Sheet Number:

22302

Drawn By:

EB

Issue Date:

07/05/2022

DFM:

DPM

DM:

DM

CPM:

CPM

A300

NOTE: GENERAL CONTRACTOR TO
COORDINATE MOUNTING HEIGHTS OF
BLOCKING FOR CANOPYS, SIGNAGE, &
LIGHT FIXTURES WITH SIGNAGE
VENDOR AND ELECTRICAL
CONTRACTOR PRIOR TO INSTALLATION

PRE-FINISHED METAL 2-PIECE
SNAP-ON COMPRESSION COPING
BY DURO-LAST. REFER TO
EXTERIOR ELEVATIONS FOR
ADDITIONAL INFORMATION.

T.O. PARAPET
22' - 0"

INTERNALLY ILLUMINATED LED SIGN
BY TENANT. COORDIANTE
INSTALLATION AND WOOD
BLOCKING WITH SIGNAGE VENDOR.
REFER TO EXTERIOR ELEVATIONS &
VENDOR SHOP DRAWINGS FOR
ADDITIONAL INFORMATION

ROCKWOOL OR SIMILAR, STOP @
12" ABOVE FRAMING

ROOF FRAMING SYSTEM. REFER
TO STRUCTURAL DRAWINGS FOR
MORE INFORMATION

THIN BRICK, STACKED PATTERN

2" RIGID INSULATION

WATERPROOF BARRIER OVER
EXT. PLYWOOD

MIN R-19 BATT INSULATION

2x6 WOOD STUD WALL
CONSTRUCTION. REFER TO
STRUCTURAL DRAWINGS FOR
ADDITIONAL INFORMATION

KNOTWOOD 6" ALUMINUM
CLADDING SYSTEM OVER RIGID
INSULATION

FINISH
4' - 0"

FINISH
3' - 0"

THIN BRICK, STACKED PATTERN

2" RIGID INSULATION

1/2" EXPANSION JOINT MATERIAL

FIRST FLOOR
0"

GRAVEL SUB-BASE

COMPACTED GRANULAR FILL

PROVIDE LIQUID APPLIED
WATERPROOFING

DURO-LAST SINGLE-PLY CLASS 'C'
ROOF MEMBRANE OVER R-20 (+/-4")
RIGID INSULATION. MEMBRANE TO
RUN CONTINUOUS UP KICKER AND
TERMINATE UNDER COPING

5/8" INTERIOR FINISH BD. PER TENANT
DRAWINGS

4" CONCRETE SLAB OVER MOISTURE
VAPOR BARRIER. SEE STRUCTURAL
DRAWINGS FOR MORE INFORMATION
10 MIL VAPOR BARRIER

POURED CONCRETE. REFER TO
STRUCTURAL DRAWINGS FOR
ADDITIONAL INFORMATION

2" R10 RIGID INSULATION

NOTE: GENERAL CONTRACTOR TO
COORDINATE MOUNTING HEIGHTS OF
BLOCKING FOR CANOPYS, SIGNAGE, &
LIGHT FIXTURES WITH SIGNAGE
VENDOR AND ELECTRICAL
CONTRACTOR PRIOR TO INSTALLATION

PRE-FINISHED METAL 2-PIECE
SNAP-ON COMPRESSION COPING
BY DURO-LAST. REFER TO
EXTERIOR ELEVATIONS FOR
ADDITIONAL INFORMATION.

T.O. PARAPET
21' - 0"

ROCKWOOL OR SIMILAR, STOP @
12" ABOVE FRAMING
REFER TO 18/A305 FOR
KNOTWOOD CLADDING COVER
DETAIL

KNOTWOOD 6" ALUMINUM
CLADDING SYSTEM OVER 2" RIGID
INSULATION

PLYWOOD SHEATHING

2x6 WOOD STUD WALL
CONSTRUCTION. REFER TO
STRUCTURAL DRAWINGS FOR
ADDITIONAL INFORMAITON

T.O. WINDOW
15' - 2"

ELEVATION
10' - 11"

ALUMINUM STOREFRONT
SYSTEM. REFER TO EXTERIOR
ELEVATIONS AND SHEET A602
FOR MORE INFORMATION

THIN BRICK, STACKED PATTERN

B.O. WINDOW
3' - 0"

2" RIGID INSULATION

WEATHER BARRIER

MIN. R-19 BATT INSULATION

CONCRETE SIDEWALK, REFER TO
CIVIL DRAWINGS
1/2" EXPANSION JOINT MATERIAL

FIRST FLOOR
0"

GRAVEL SUB-BASE

COMPACTED GRANULAR FILL

PROVIDE LIQUID APPLIED
WATERPROOFING

POURED CONCRETE. REFER TO
STRUCTURAL DRAWINGS FOR
ADDITIONAL INFORMATION

2" R10 RIGID INSULATION

DURO-LAST SINGLE PLY CLASS 'C'
ROOF MEMBRANE OVER R-25 4"
RIGID INSULATION. MEMBRANE TO
RUN CONTINUOUSLY UP WALL
AND TERMINATE UNDER COPING

ROOF FRAMING SYSTEM. REFER
TO STRUCTURAL DRAWINGS FOR
MORE INFORMATION

TENANT TO PROVIDE SOLID
SURFACE SILL

4" CONCRETE SLAB OVER MOISTURE
VAPOR BARRIER. SEE STRUCTURAL
DRAWINGS FOR MORE INFORMATION
10 MIL VAPOR BARRIER

POURED CONCRETE. REFER TO
STRUCTURAL DRAWINGS FOR
ADDITIONAL INFORMATION

2" R10 RIGID INSULATION

NOTE: GENERAL CONTRACTOR TO
COORDINATE MOUNTING HEIGHTS OF
BLOCKING FOR CANOPIES, SIGNAGE, &
LIGHT FIXTURES WITH SIGNAGE
VENDOR AND ELECTRICAL
CONTRACTOR PRIOR TO INSTALLATION

T.O. PARAPET 2
23' - 2"

PRE-FINISHED METAL 2-PIECE
SNAP-ON COMPRESSION COPING
BY DURO-LAST. REFER TO
EXTERIOR ELEVATIONS FOR
ADDITIONAL INFORMATION.

ROCKWOOL OR SIMILAR, STOP @
12" ABOVE FRAMING

ROOF FRAMING SYSTEM. REFER
TO STRUCTURAL DRAWINGS FOR
MORE INFORMATION

INTERNALLY ILLUMINATED LED SIGN
BY TENANT. COORDINATE
INSTALLATION AND WOOD
BLOCKING WITH SIGNAGE VENDOR.
REFER TO EXTERIOR ELEVATIONS &
VENDOR SHOP DRAWINGS FOR
ADDITIONAL INFORMATION

FORMGLAS FRP SYSTEM OVER 2"
RIGID INSULATION. INSTALL PER
MANUFACTURERS SPECIFICATIONS.

18GA-Z-FURRING @ 3'-0" OC
HORIZONTALLY (INSULATION WILL
BE BETWEEN Z-FURRING)

MIN R-19 BATT INSULATION

2 x 6 WOOD STUD WALL
CONSTRUCTION. REFER TO
STRUCTURAL DRAWINGS FOR
ADDITIONAL INFORMATION

PEEL AND STICK MOISTURE
BARRIER ON PLYWOOD
SHEATHING

B.O. AWNING
10' - 11"

PREFAB ALUM CANOPY WITH
METAL TIE RODS AND WALL
BRACKET ASSEMBLY EQUALLY
SPACED, SIMILAR TO MAPES
SUPER LUMIDECK SYSTEM.
ATTACH TO BLDG PER MFR.
SPECIFICATIONS

B.O. HEADER
7' - 2"

ALUMINUM STOREFRONT
SYSTEM. REFER TO EXTERIOR
ELEVATIONS AND SHEET A602
FOR MORE INFORMATION

CONC. SIDEWALK

FIRST FLOOR
0"

COMPACTED GRANULAR FILL

PROVIDE LIQUID APPLIED
WATERPROOFING

POURED CONCRETE. REFER TO
STRUCTURAL DRAWINGS FOR
ADDITIONAL INFORMATION

2" R10 RIGID INSULATION

DURO-LAST SINGLE-PLY CLASS 'C'
ROOF MEMBRANE OVER R-20 (+/-4")
RIGID INSULATION. MEMBRANE TO
RUN CONTINUOUS UP WALL AND
TERMINATE UNDER COPING

PROVIDE WOOD BLOCKING AT THE
ROD

WOOD HEADER, REFER TO
STRUCTURAL

4" CONCRETE SLAB OVER MOISTURE
VAPOR BARRIER. SEE STRUCTURAL
DRAWINGS FOR MORE INFORMATION

10 MIL VAPOR BARRIER

GRAVEL SUB-BASE

PROVIDE LIQUID APPLIED
WATERPROOFING

POURED CONCRETE. REFER TO
STRUCTURAL DRAWINGS FOR
ADDITIONAL INFORMATION

2" R10 RIGID INSULATION

3 WALL SECTION

3/4" = 1'-0"

2 WALL SECTION

3/4" = 1'-0"

1 WALL SECTION

3/4" = 1'-0"

Bakery-Cafe:

#2406

SYSTEM: G4 (ARIA)

Project Team:

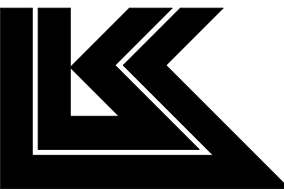

LK ARCHITECTURE, INC.

345 RIVERVIEW,
WICHITA, KS 67203
T 316.268.0230
F 316.268.0205

Architecture · Engineering ·
Planning · Interior Design ·
Landscape Architecture

Professional Seal:

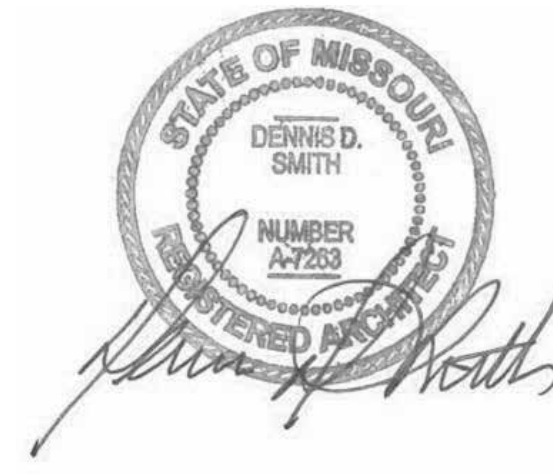

Project Title:

PROTOTYPE - NEW CONSTRUCTION - SHELL
Bakery Cafe#2406
1410 NE DOUGLAS ST
LEES SUMMIT, MO 64086



Consultant Copyright Placeholder

CONSTRUCTION SET: 2022-09-09

No.	Description	Date
-	Shell - Permit Set	7/5/2022
A	Shell - City Comments	8/19/2022
B	Shell - Construction Set	8/25/2022

WALL SECTIONS

Project Number:

Sheet Number:

22302

Drawn By:

EB

Issue Date:

07/05/2022

DFM:

DM:

CPM:

DPM

DM

CPM

A301

NOTE: GENERAL CONTRACTOR TO
COORDINATE MOUNTING HEIGHTS OF
BLOCKING FOR CANOPIYS, SIGNAGE, &
LIGHT FIXTURES WITH SIGNAGE
VENDOR AND ELECTRICAL
CONTRACTOR PRIOR TO INSTALLATION

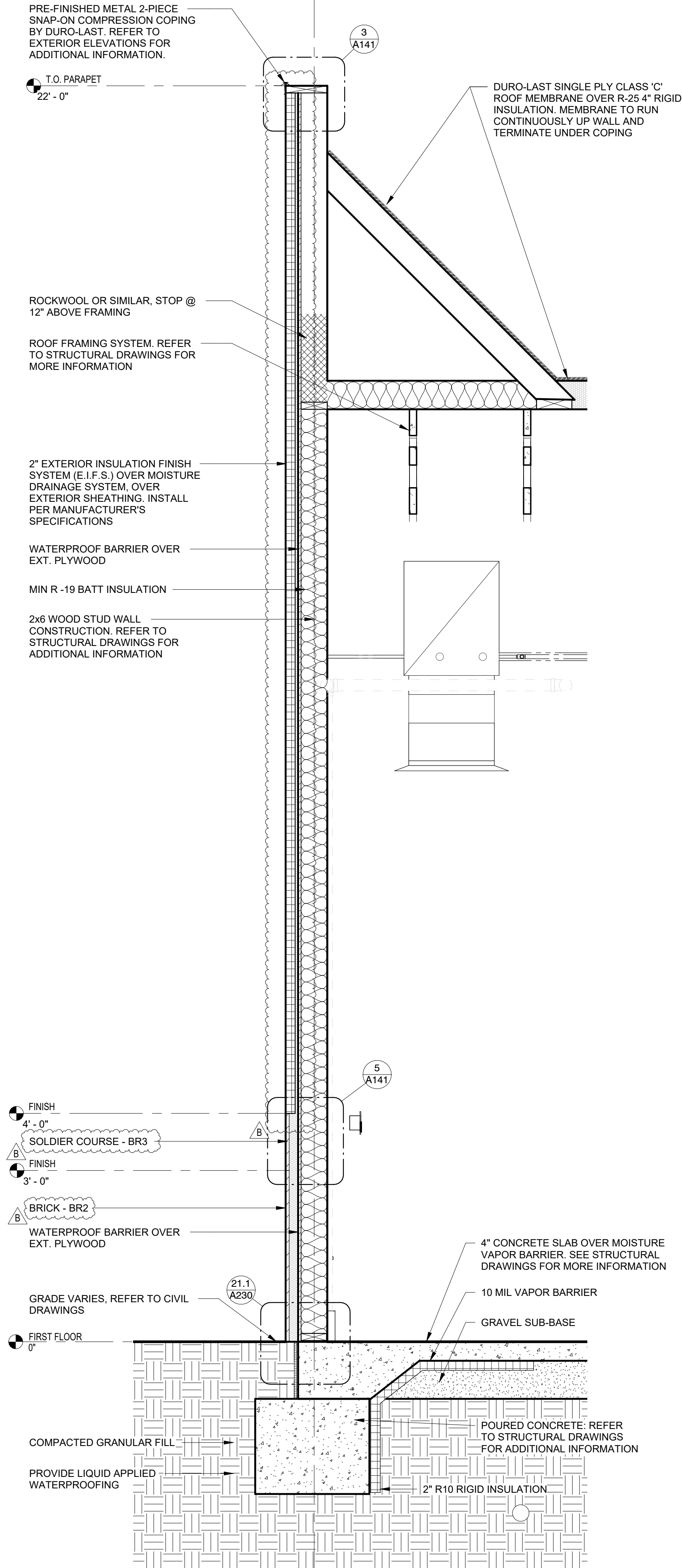

3 WALL SECTION

3/4" = 1'-0"

NOTE: GENERAL CONTRACTOR TO
COORDINATE MOUNTING HEIGHTS OF
BLOCKING FOR CANOPIYS, SIGNAGE, &
LIGHT FIXTURES WITH SIGNAGE
VENDOR AND ELECTRICAL
CONTRACTOR PRIOR TO INSTALLATION

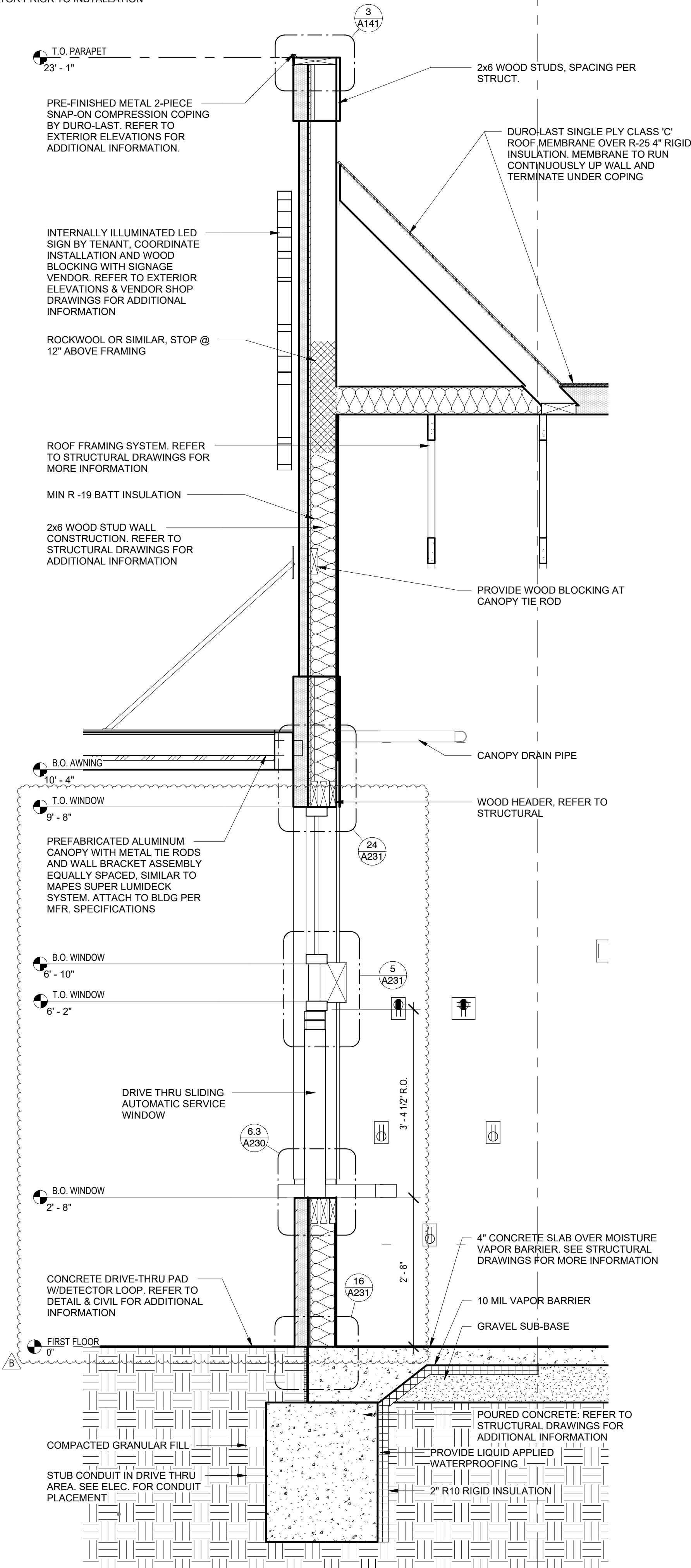

2 WALL SECTION

3/4" = 1'-0"

NOTE: GENERAL CONTRACTOR TO
COORDINATE MOUNTING HEIGHTS OF
BLOCKING FOR CANOPIYS, SIGNAGE, &
LIGHT FIXTURES WITH SIGNAGE
VENDOR AND ELECTRICAL
CONTRACTOR PRIOR TO INSTALLATION

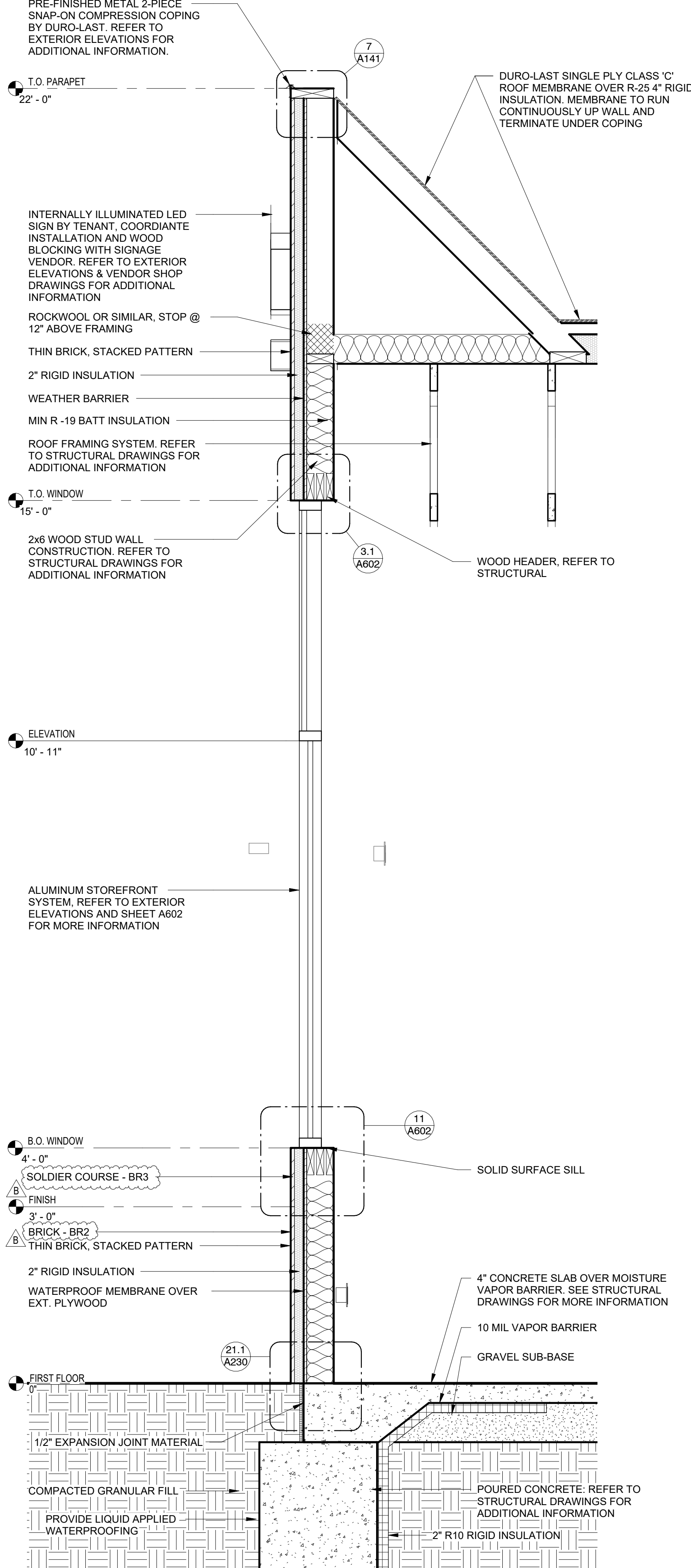

1 WALL SECTION

3/4" = 1'-0"

Bakery-Cafe:

#2406

SYSTEM: G4 (ARIA)

Project Team:



LK ARCHITECTURE, INC.

345 RIVERVIEW,
WICHITA, KS 67203
T 316.268.0230
F 316.268.0205

Architecture · Engineering ·
Planning · Interior Design ·
Landscape Architecture

Professional Seal:

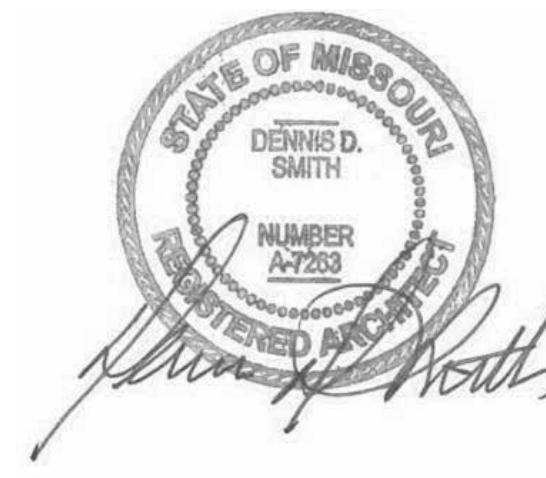

Project Title:

PROTOTYPE - NEW CONSTRUCTION - SHELL
Bakery Cafe #2406
1410 NE DOUGLAS ST
LEES SUMMIT, MO 64086



Consultant Copyright Placeholder

CONSTRUCTION SET: 2022-09-09

No.	Description	Date
-	Shell - Permit Set	7/5/2022
A	Shell - City Comments	8/19/2022
B	Shell - Construction Set	8/25/2022

WALL SECTIONS

Project Number:

Sheet Number:

22302

Drawn By:

EB

Issue Date:

07/05/2022

DFM:

DM:

CPM:

DPM

DM

CPM

A302

NOTE: GENERAL CONTRACTOR TO
COORDINATE MOUNTING HEIGHTS OF
BLOCKING FOR CANOPIYS, SIGNAGE, &
LIGHT FIXTURES WITH SIGNAGE
VENDOR AND ELECTRICAL
CONTRACTOR PRIOR TO INSTALLATION

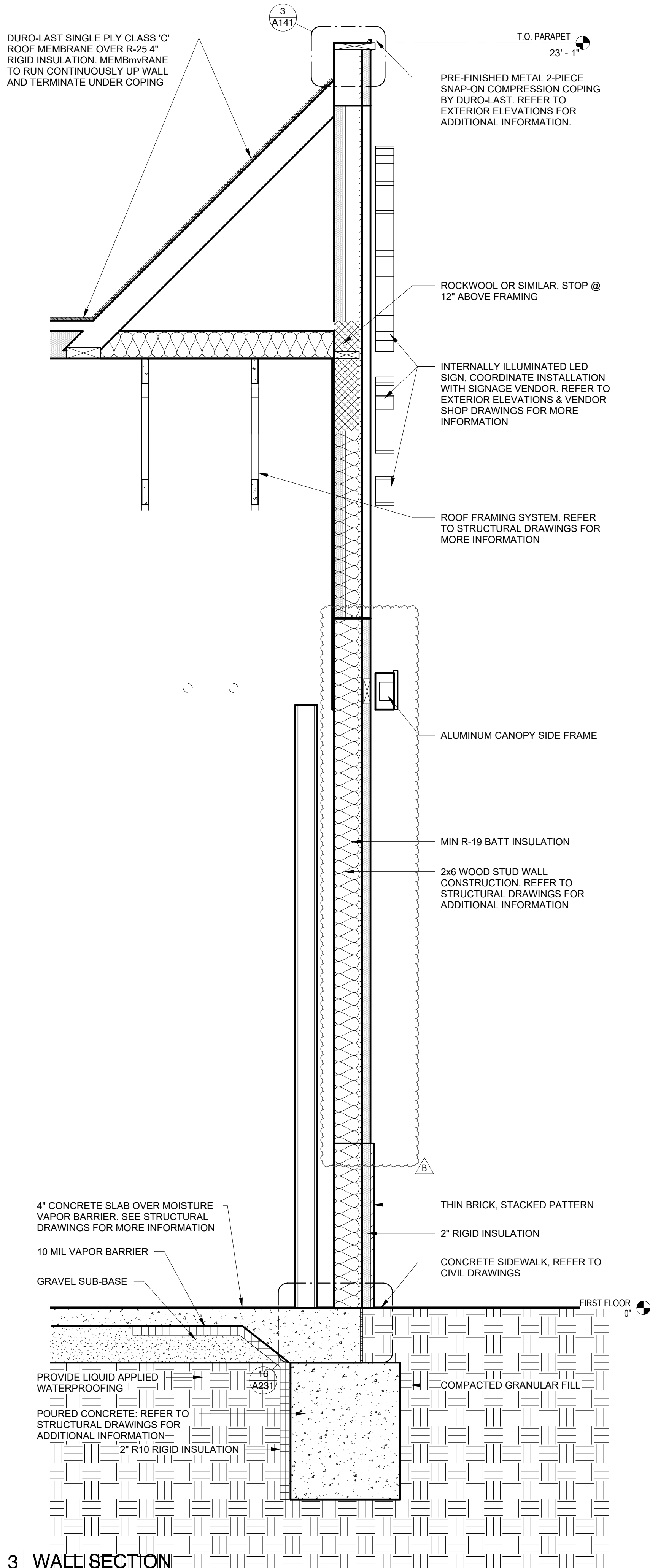

3 WALL SECTION

3/4" = 1'-0"

NOTE: GENERAL CONTRACTOR TO
COORDINATE MOUNTING HEIGHTS OF
BLOCKING FOR CANOPIYS, SIGNAGE, &
LIGHT FIXTURES WITH SIGNAGE
VENDOR AND ELECTRICAL
CONTRACTOR PRIOR TO INSTALLATION

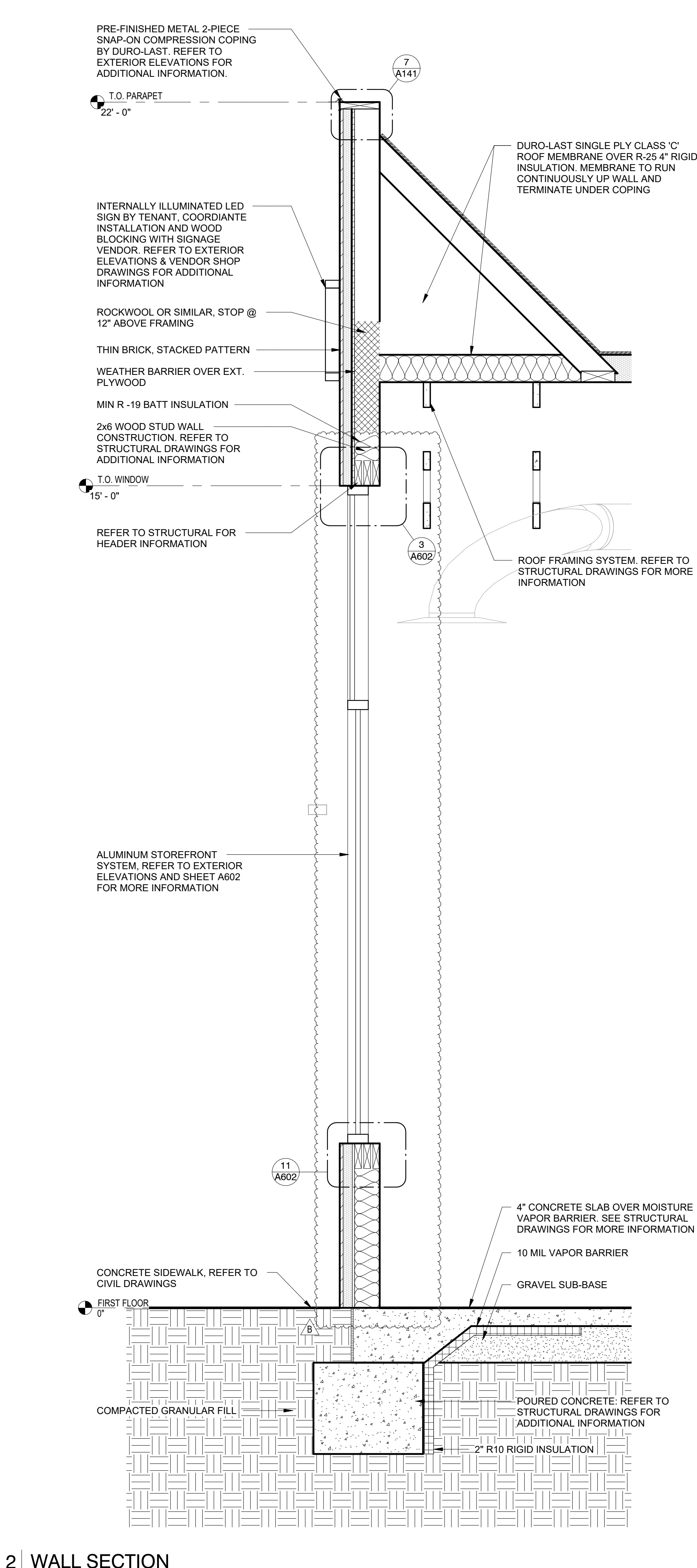

2 WALL SECTION

3/4" = 1'-0"

NOTE: GENERAL CONTRACTOR TO
COORDINATE MOUNTING HEIGHTS OF
BLOCKING FOR CANOPIYS, SIGNAGE, &
LIGHT FIXTURES WITH SIGNAGE
VENDOR AND ELECTRICAL
CONTRACTOR PRIOR TO INSTALLATION

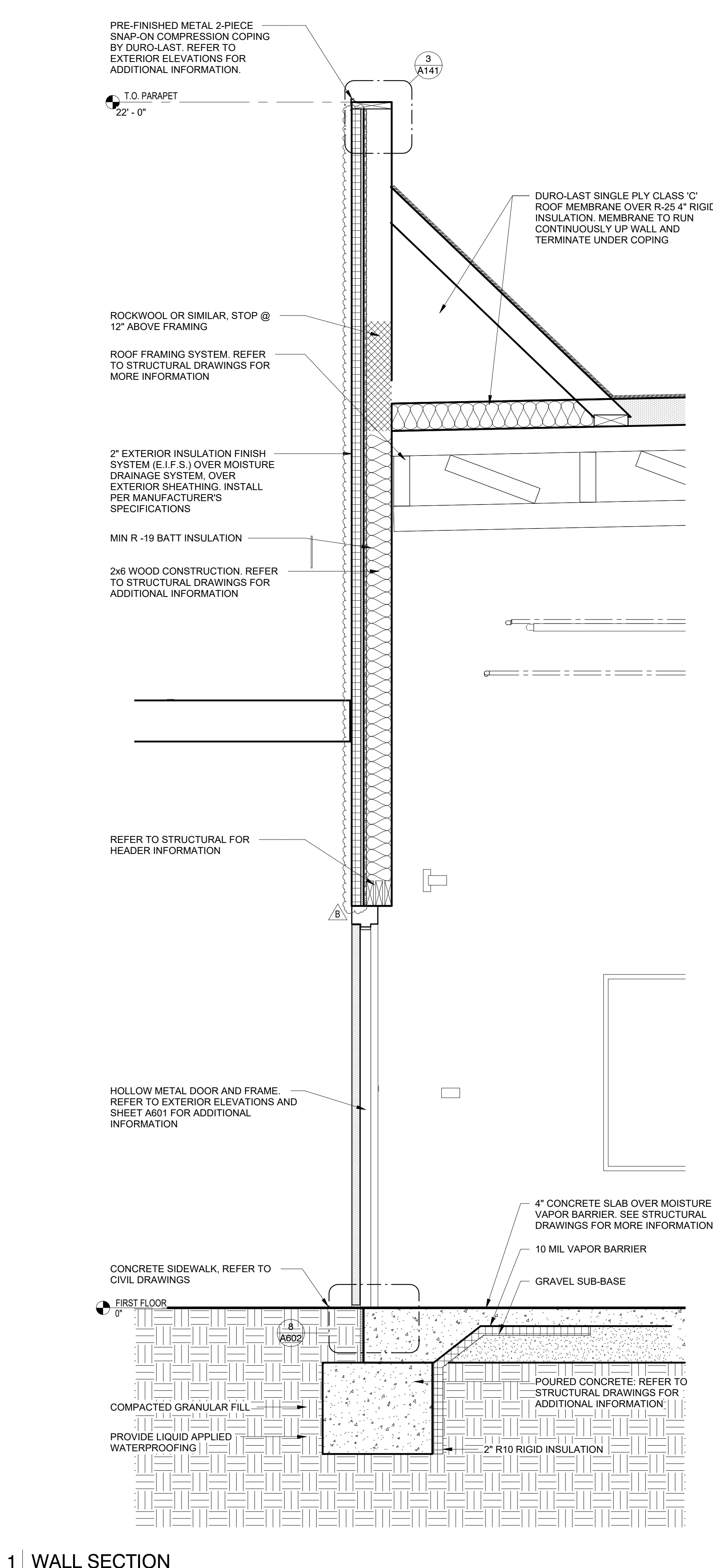

1 WALL SECTION

3/4" = 1'-0"

FINISH SCHEDULE				
NUMBER	DESCRIPTION	MANUFACTURER/DISTRIBUTOR	LOCATION	NOTES
MISCELLANEOUS				
SF2	SPECIAL FINISH - ALUMINIUM WOOD LOOK, CLADDING SYSTEM, COLOR: WHITE ASH \ KNOTWOOD	KNOTWOOD	CANOPIES	UNDERSIDE OF AWNINGS
SF3	SPECIAL FINISH - ALUMINIUM WOOD LOOK, PATIO POSTS, COLOR: WHITE ASH	KNOTWOOD	PATIO POSTS	
PAINT NOTES				
NOTE	INTERIOR PAINT: USE FRESH START PRIMER 02300 (WARM). USE SEMI-GLOSS FINISH IN FOOD SERVICE AREAS. USE EGSSHELL FINISH FOR ALL OTHER WALLS AND RESTROOM. USE SATIN FINISH ON INTERIOR DOORS & FRAMES. EXTERIOR EIFS: TOP COAT TO MATCH UNIDENTIFIED BENJAMIN MOORE PAINT COLOR. VERSITRIM FASCIA: MATCH BENJAMIN MOORE PAINT AT WALL BELOW, POST COATED, KYNAR 500 OR EQUAL PAINT.			
PAINT				
PX1	SUEDE #105 (DRYVIT COLOR: PANE 09 1094 ST)	DRYVIT	EXTERIOR WALLS	
PX2	PAINTED COLOR TO MATCH PMS 2307 C	DRYVIT	EXTERIOR WALLS	2" THICK FINISH
BRICK				
BR1	BRICK - THIN, SIZE: 3-5/8"W X 3/4"TH X 11-5/8"L, COLOR: SANTIAGO CREATIVE MATERIALS BLEND	MCNEAR BRICK & BLOCK	EXTERIOR	
BR2	BRICK - THIN, SIZE: 3-5/8"W X 3/4"TH X 11-5/8"L, COLOR: SANTIAGO CREATIVE MATERIALS BLEND	MCNEAR BRICK & BLOCK	EXTERIOR	
BR3	BRICK - THIN, SIZE: 3-5/8"W X 3/4"TH X 11-5/8"L, COLOR: DUNSMUIR WIRECUT	MCNEAR BRICK & BLOCK	EXTERIOR	

GC ORDERED/COORDINATED ITEMS:

INTERIOR FINISH
BENJAMIN MOORE - NATIONAL ACCOUNT
PANERA ACCT # - NA229
CUSTOMER CARE - 877-623-8484 OPTION 3 FOR MORE INFO

CRANE COMPOSITES (ASK FOR GLASBOARD) (FIBERGLASS REINFORCED PLASTIC)
RYAN MINATO - NATIONAL ACCT.
815.467.8951
PANERAFRFP@CRANECOMPOSITES.COM
CONTACT FOR STOCKING DISTRIBUTOR
APPROVED COLORS: WHITE (65) AND BEIGE (70)

DALTILE - NATIONAL ACCOUNT
877-556-5728
NATIONALACCOUNTS@DALTILE.COM
JOANNA WHITTAKER (MAIN CONTACT)
314-629-0125
JOANNA.WHITTAKER@DALTILE.COM

DESIGN & DIRECT SOURCE
(TILE)
BRITTANY HAM
503-882-0687
BRITTANY@DESIGNANDDIRECTSOURCE.COM

FIRECLAY TILE
(TILE)
CAITLYN CHILD: 971-570-2330 / 800-773-2226
x1025
CAITLYN@FIRECLAYTILE.COM
ERIC EDELSON: 971-941-5493
ERIC@FIRECLAYTILE.COM

INTERFACE CARPET
(CARPET)
DENNIS UPSHAW: 314-378-3197
DENNIS.UPSHAW@INTERFACE.COM
STEVE SWEETIN: 913-707-0787
STEVE.SWEETIN@INTERFACE.COM

MANNINGTON CARPET
ERIC DEMINICO@MANNINGTON.COM
KRISTEN KOMIS
314.250.3040
KRISTEN.KOMIS@MANNINGTON.COM

MATS, INC.
(ENTRY MATS)
ROSS BECKER
508.328.3665
781.436.7525
RBECKER@MATSINC.COM

METROPOLITAN QUARRY BASICS
(QUARRY TILE)
DIANNE YOUNG
877-358-1970
DYOUNG@IRONROCK.COM
WWW.METROCERAMICS.COM

ROOS INTERNATIONAL (TEXTURGLAS)
DEBORAH & DICH ROOS
800-888-2776 / 954-429-3883
DEBORAH@ROOSINTL.COM
DICH@ROOSINTL.COM
WWW.ROOSINTL.COM

SHAW CARPET
(CARPET)
TIFFANY PURVIS
706.532.7407
TIFFANY.PURVIS@SHAWINC.COM

SMARTSTEP FLOORING
BRUCE BEANS
508.528.0886 (OFFICE)
774.571.7454 (CELL)
BBEANS@COMCAST.NET
RYAN BEANS
508.277.5487
508.528.0886
RYAN@SMARTSTEPFLOORINGINC.COM

TRANSCERAMICA TILE
JAN WERNER (MAIN CONTACT)
JWERNER@TRANSCERAMICA.COM
312-506-2856
NOREEN SCHERTLER (BACKUP)
312-342-4689

EXTERIOR PRODUCTS
AMERISTAR RAILING
JASON GOINS
800.321.8724
JASON.GOINS@ASSAABLOY.COM

API (AMERICAN PRODUCTS, INC.)
(METAL CANOPIES)
MICHAEL CALDERONE
813-925-0144
MCALDERONE@AMERICANPROD.COM

AWNING & SIGN CONTRACTORS
TOM ARMSTRONG: 888-665-1521 / 317-409-9440
TARMSTRONG@BEAGLEONEINC.COM
JOE STEMPIEN: 260-243-6751
JSTEMPIEN@BEAGLEONEINC.COM

DURO-LAST ROOFING, INC.
(ROOFING MEMEBRANE)
MOLLY GEHRIS: 989-758-6344
214-232-0079
MGEHRIS@DURO-LAST.COM

TENSHON CANOPY
CULLIN HOWARD
480-863-3166
CHOWARD@TENSHON.COM

LIGHTING
DOLAN LIGHTING
(DECORATIVE LIGHTING)
MICHELLE WEIR
888.506.7383
KNEADSUPPORT@DOLANHOSPITALITY.COM

BOSTON GROUP
(BOSTON BUMPER GUARDS)
DEBBIE MCNEILL: 708-639-2849
D.MCNEILL@BOSTON-GROUP.COM
TM.CARTHUR@DOLANHOSPITALITY.COM
OM

STANDARD ELECTRIC SUPPLY CO.
(LIGHTING FIXTURES)
978-661-1854
PANERA@STANDARDELECTRIC.COM

UTILITY/SECURITY
AO SMITH
(HOT WATER HEATER)
JEFF GERSTAL
412-471-6984

NUCO2
HEATHER SHEPHERD
919-795-8676
HSHEPHERD@NUCO2.COM
TINA SILAS
800-472-2855 (EXT 3446)
BSILAS@NUCO2.COM

PLAYNETWORK
SOUND SYSTEM (PANERA ORDERED)
REED STRUTZENBERG
425.531.1513
RSTRUTZENBERG@PLAYNETWORK.COM
OM
JOHANNA DELONG
425-629-2725
JDELONG@PLAYNETWORK.COM

UAS (SECURITY SYSTEM)
MARY ANN SHEILDS
(800) 421-6661 EXT 1230
MARYANN.SHEILDS@UAS.COM

RESTROOMS
ESSITY PROFESSIONAL HYGIENE (FORMERLY SCA)
(WHITE PAPER TOWEL DISPENSERS)
BRYAN YOUNG
PHONE +1 303 470 8394
MOBILE +1 720 272 8037
BRYAN.YOUNG@ESSITY.COM

GENERAL PARTITIONS
SUSAN MARCH
(573) 696-0178 (P)
(573) 696-0071 (F)
(573) 489-7495 (C)
SMARCHCOMPANY@GMAIL.COM
GENERALPARTITIONS.COM

KJA INC.
GLOBAL PARTITIONS - SALES REPRESENTATIVES ST. LOUIS
JENNIFER WELLS / PRESIDENT
CELL: 314-614-3562
JENNIFER@KJAINC.COM

TOTO USA
(RESTROOM FIXTURES)
PETER STANGEL
C:415-652-6743
PSTANGEL@TOTO.COM
WWW.TOTOUSA.COM

MISCELLANEOUS
ARMSTRONG/TECTUM CLG PANELS
LISA CAVATAIO
773.882.0298
LYCATAIO@ARMSTRONGCEILING.COM

HILSON INC.
(ROLLER BLINDS)
MARSHA JONES
314-773-8883

IMRIE-GIELOW
(MARINITE)
CONTACT: CYNTHIA VENT
314.772.4200
CYVENT@IMRIEGIELOW.COM

MATS INC. (WALK-OFF MAT)
NATIONAL ACCOUNT
800-628-7462 / 781-344-1536
JOHN DUNBAR: 7718-964-5373
JDUNBAR@MATSINC.COM

QUICKSERV CORP.
(DRIVE-THRU WINDOWS)
BRIAN MCCLUSKEY
713-849-5882(O)
832-792-2646(M)
QUICKSERV.COM

VICTORIAN SALES
(FIREPLACE)
LAURIE COOK
636-343-4747
LAURIE@VICTORIANSALES.COM

GENERAL NOTES:

- A. CORNER GUARDS TO BE INSTALLED AT ALL OUTSIDE CORNERS IN KITCHEN, BAKERY (1 1/2" X 1 1/2" STAINLESS STEEL). SUPPLIED AND INSTALLED BY G.C.
- B. NOT ALL FINISHES IN SCHEDULE OF FINISHES ARE NECESSARILY INCLUDED IN THIS SCOPE OF WORK. SEE ROOM FINISH SCHEDULE & SHEETS FOR LOCATIONS. G.C. TO LEAVE ON SITE, UPON COMPLETION OF JOB. (1) BOX EACH OF ALL WALL, FLOOR, CARPET TILE & CEILING TILE USED - REFER TO VENDOR LIST.
- D. ALL FLOORING SHALL BE IN ACCORDANCE WITH APPLICABLE ACCESSIBILITY CODE.
- E. PRIMARY SURFACES WITHIN FOOD PRODUCTION AREA SHALL MEET 70% LIGHT REFLECTIVE VALUE OR GREATER.
- F. PAINT FINISHES: INTERIOR PAINT TO BE BENJAMIN MOORE, REGAL SELECT. CEILINGS AND SOFFITS ARE TO BE FLAT. WALLS IN DINING AND GENERAL AREAS TO BE LOW LUSTER (EGGSHELL). WALLS IN KITCHEN AND BATHROOM, IF PAINT FINISH, TO BE SEMI GLOSS. FRONT OF HOUSE DOOR FRAMES TO BE SEMI GLOSS AND MATCH THE ADJACENT WALL SURFACE AT FOH.
- G. EXTERIOR EIFS PAINT TO BE BENJAMIN MOORE, REGAL SELECT. EXTERIOR LOW LUSTER. EXTERIOR SEALANT TO MATCH ADJACENT EIFS COLOR OR BUILDING MATERIAL. TYP. ROLLER SHADES: MANUFACTURER - DRAPER, OPERATING MECHANISM - MANUAL FLEX SHADE W/ STAINLESS STEEL BEAD CHAIN CLUTCH OPERATOR & WEIGHTED BAR @ BOTTOM. FABRIC - SHEER WEAVE SERIES 4100 "GREYSTONE" BY PHIFER @ CLEAR ANODIZED ALUMINUM STOREFRONT & SHEER WEAVE SERIES 3000 "CHOCOLATE" BY PHIFER @ BRONZE ALUMINUM STOREFRONT. SET UPPER AND LOWER TRAVEL LIMITS BY INSTALLING STOP BALLS TO BEAD CHAIN (CRIMP CLOSED USING PLIERS). PER MANUFACTURER'S RECOMMENDATIONS. USE STOP BALLS PROVIDED IN HARDWARE PACKET BY DRAPER, DO NOT SUBSTITUTE HARDWARE BY OTHERS AS THIS MAY INTERFERE WITH CLUTCH MECHANISM. MOUNT HOLDER CLIP FOR CHAIN ON MULLION AT 54" AFF. TYP. NOTES CONTAINING AN "X" REFER TO TEST ITEMS AND ARE NOT STANDARD.
- H.

#2406

SYSTEM: G4 (ARIA)

Project Team:



LK ARCHITECTURE, INC.

345 RIVERVIEW,
WICHITA, KS 67203
T 316.268.0230
F 316.268.0205

Architecture · Engineering ·
Planning · Interior Design ·
Landscape Architecture

Professional Seal:

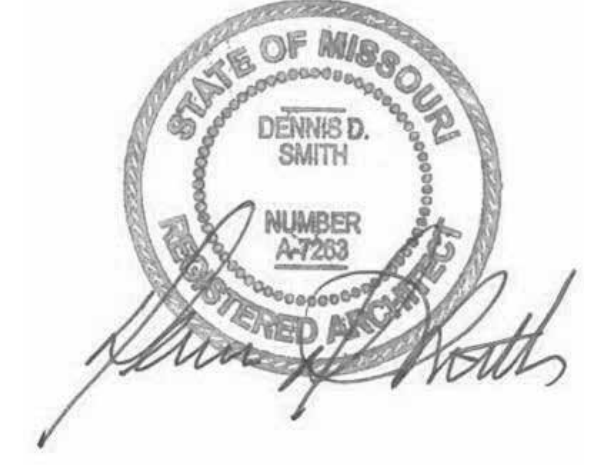

Project Title:

PROTOTYPE - NEW CONSTRUCTION - SHELL
Bakery Cafe#2406
1410 NE DOUGLAS ST
LEES SUMMIT, MO 64086



Consultant Copyright Placeholder

CONSTRUCTION SET: 2022-09-09

No.	Description	Date
-	Shell - Permit Set	7/5/2022
A	Shell - City Comments	8/19/2022
B	Shell - Construction Set	8/25/2022

FINISH SCHEDULES,
LEGENDS, & NOTES

Project Number:

Sheet Number:

22302

Drawn By:

EB

Issue Date:

07/05/2022

DFM:

DM:

CPM:

DPM

DM

CPM

A600

HARDWARE SCHEDULE

QTY	PROVIDE: PER DOOR	SUPPLIER
GROUP 1- (DOUBLE ENTRY W/ LOCK)- MATCH STOREFRONT FINISH		
1 EACH	CONTINUOUS GEAR HINGE, CONCEALED 780-224HD	HAGER
1 EACH	EXIT DEVICE 25-C (PANIC BAR)	FALCON
1 EACH	PULL 12L	HAGER
1 EACH	CYLINDER (VERIFY CAM & FINISH MAT'L) MAY REQUIRE 718C CYLINDER TRIM	FALCON
1 EACH	CLOSER, HEAVY DUTY, 4041 (4040 SERIES)	LCN
1 EACH	THRESHOLD, HEAVY DUTY, 1715	PEMKO
1 EACH	WEATHERSTRIP 315SSR	PEMKO
1 EACH	STOP - AS REQUIRED. WALL-WS407CCV, FLOOR-FS436 OR FS438	IVES
1 EACH	SWEEP 307AV (OR EQUAL): COMPATIBLE W/ DOOR SPEC.	PEMKO

GROUP 1A- (ENTRY W/OUT LOCK)- MATCH STOREFRONT FINISH		
1 EACH	CONTINUOUS GEAR HINGE, CONCEALED 780-224HD	HAGER
1 EACH	PUSH/PULL SET 160D-V-B	HAGER
1 EACH	CLOSER, HEAVY DUTY, 4041 (4040 SERIES)	LNC
1 EACH	THRESHOLD, HEAVY DUTY, 1715	PEMKO
1 EACH	WEATHERSTRIP 315SSR	PEMKO
1 EACH	STOP - AS REQUIRED. WALL-WS407CCV, FLOOR-FS436 OR FS438	IVES

GROUP 1B- (SINGLE ENTRY W/LOCK)- MATCH STOREFRONT FINISH		
1 EACH	CONTINUOUS GEAR HINGE, CONCEALED 780-224HD	HAGER
1 EACH	EXIT DEVICE 25-R (PANIC BAR)	FALCON
1 EACH	PULL 12L	HAGER
1 EACH	CYLINDER (VERIFY CAM & FINISH MAT'L)	FALCON
1 EACH	CLOSER, HEAVY DUTY, 4041 (4040 SERIES)	LCN
1 EACH	THRESHOLD, HEAVY DUTY, 1715	PEMKO
1 EACH	WEATHERSTRIP 315SSR	PEMKO
1 EACH	STOP - AS REQUIRED. WALL-WS407CCV, FLOOR-FS436 OR FS438	IVES
1 EACH	SWEEP 307AV (OR EQUAL): COMPATIBLE W/ DOOR SPEC.	PEMKO

GROUP 1C- (EGRESS EXIT) - MATCH STOREFRONT FINISH		
1 EACH	CONTINUOUS GEAR HINGE, CONCEALED 780-224HD	HAGER
1 EACH	EXIT DEVICE 25-R (PANIC BAR)	FALCON
1 EACH	PULL 12L	HAGER
1 EACH	CLOSER, HEAVY DUTY, 4041 (4040 SERIES)	LCN
1 EACH	THRESHOLD, HEAVY DUTY, 1715	PEMKO
1 EACH	WEATHERSTRIP 315SSR	PEMKO
1 EACH	STOP - AS REQUIRED. WALL-WS407CCV, FLOOR-FS436 OR FS438	IVES
1 EACH	SWEEP 307AV (OR EQUAL): COMPATIBLE W/ DOOR SPEC.	PEMKO

GROUP 2 - (SERVICE DOOR)		
1 EACH	CONTINUOUS PIANO HINGE, 780-210HD	HAGER-ROTON
1 EACH	EXIT DEVICE 19-R-EO (PANIC BAR)	FALCON
1 EACH	CLOSER, HEAVY DUTY, 4041 (4040 SERIES)	LCN
1 EACH	EXIT ALARM EAX-3500FK (FLUSH MOUNT KIT)	DETEX
1 EACH	THRESHOLD 171A - SIZE AS REQUIRED	PEMKO
1 EACH	SWEEP 307AV - SIZE AS REQUIRED	PEMKO
1 EACH	WEATHERSTRIP 303AV- SIZE AS REQUIRED KICK	PEMKO
2 EACH	KICK PLATE 24"X34" (US32D FINISH)	-
1 EACH	WIDE ANGLE VIEWER 698	IVES
1 EACH	24" HC STAINLESS GRAB BAR BUMPER- B-5806-24 OR EQUAL	BOBRICK
1 EACH	STOP - AS REQUIRED. WALL-WS407CCV, FLOOR-FS436 OR FS438	IVES

GROUP 3A- RESTROOM (MULTI-USE) PASSAGE		
1 1/2 PAIR	HINGE BB1279 4 1/2" X 4 1/2"	HAGER
1 EACH	PULL 8302B 3 1/2" X 15" PA28	IVES
1 EACH	PUSH 8200 3 1/2" X 15" PA28	IVES
1 EACH	CLOSER, 8616FH	DORMA
3 EACH	SILENCERS GJ64	GLYNN JOHNSON
2 EACH	KICK PLATE 12"X34" (US32D FINISH)	-
1 EACH	STOP - AS REQUIRED. WALL-WS407CCV, FLOOR-FS436 OR FS438	IVES

GROUP 3B- RESTROOM (SINGLE-USE)		
1 1/2 PAIR	HINGE BB1279 4 1/2" X 4 1/2"	HAGER
1 EACH	CYLINDER B-SERIES, B301, "D" LEVER STYLE, PRIVACY FUNCTION	FALCON
1 EACH	DEADBOLT W/ "IN USE" & "VACANT" INDICATOR D271-626 SATIN CHROME FINISH	FALCON
1 EACH	CLOSER, 8616FH	DORMA
3 EACH	SILENCERS GJ64	GLYNN JOHNSON
2 EACH	KICK PLATE 12"X34" (US32D FINISH)	-
1 EACH	STOP - AS REQUIRED. WALL-WS407CCV, FLOOR-FS436 OR FS438	IVES

GROUP 4- OFFICE/ PRIVACY		
1 1/2 PAIR	HINGE BB1279 4 1/2" X 4 1/2"	HAGER
1 EACH	CYLINDER B-SERIES, B581, "D" LEVER STYLE, STOREFROOM FUNCTION	FALCON
1 EACH	CLOSER 8616AF86 (NON HOLD OPEN)	DORMA
3 EACH	SILENCERS GJ64	GLYNN JOHNSON
1 EACH	STOP - AS REQUIRED. WALL-WS407CCV, FLOOR-FS436 OR FS438	IVES
2 EACH	KICK PLATE 12"X34" (US32D FINISH)	IVES

GROUP 5- CLOSET		
1 1/2 PAIR	HINGE BB1279 4 1/2" X 4 1/2"	HAGER
1 EACH	CYLINDER B-SERIES, B581, "D" LEVER STYLE, STOREFROOM FUNCTION	FALCON
3 EACH	SILENCERS GJ64	GLYNN JOHNSON
1 EACH	STOP - AS REQUIRED. WALL-WS407CCV, FLOOR-FS436 OR FS438	IVES
2 EACH	KICK PLATE 12"X34" (US32D FINISH)	-

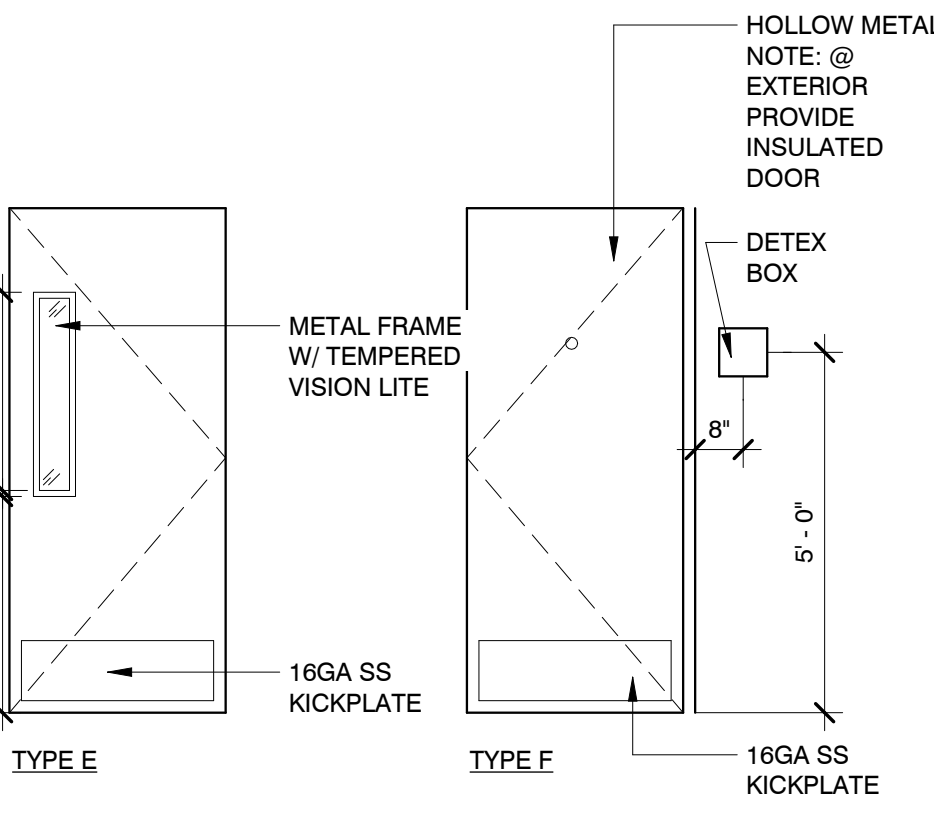
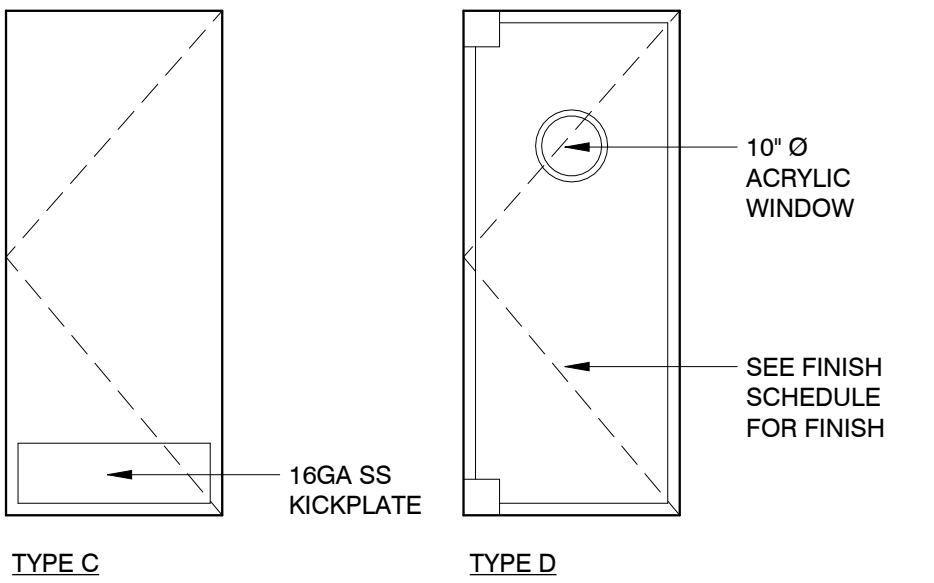
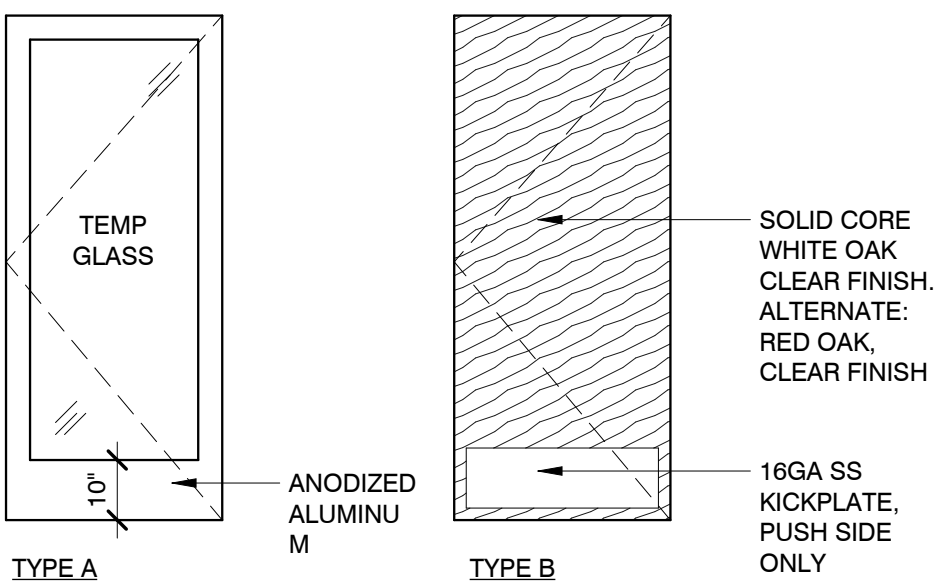

HARDWARE GENERAL NOTES:

- G.C. TO FURNISH & INSTALL FALCON CYLINDER IN ALL PERIMETER DOORS. ALL PERIMETER DOORS TO BE KEYED ALIKE. PROVIDE KEYWAY ON EXTERIOR FACE.
- G.C. TO FURNISH & INSTALL FALCON CYLINDER IN ALL INTERIOR H.M. DOORS. ALL INTERIOR DOORS TO BE KEYED ALIKE. PROVIDE KEYWAY ON EXTERIOR FACE.
- G.C. TO FURNISH & INSTALL PADLOCK WITH 4" SHANK FOR WALK-IN COOLER/FREEZER DOORS. PADLOCK TO BE KEYED ALIKE WITH INTERIOR DOORS.
- ALL HOLLOW METAL DOOR FRAMES ARE TO BE WELDED.
- G.C. TO FURNISH & INSTALL PANIC HARDWARE PER ALL APPLICABLE REGULATIONS & CODES HAVING JURISDICTION.
- DOOR STOPS & BUMPERS TO BE INSTALLED BEHIND ALL DOORS.
- ALL EXTERIOR HARDWARE TO MATCH STOREFRONT. USE US28 SATIN ALUMINUM FOR CLEAR ANODIZED FINISH, & US10B DARK BRONZE FOR BRONZE STOREFRONT. USE US28 SATIN ALUMINUM FOR ALL INTERIOR HARDWARE.
- G.C. TO SUPPLEMENT EXISTING HARDWARE AS REQUIRED (FOR EXISTING DOORS) TO MATCH PANERA'S SPECIFICATIONS - REPLACE HINGES IF NECESSARY.
- NO THRESHOLD REQUIRED AT INTERIOR VESTIBULE DOORS.

DOOR SCHEDULE

NUM	NEW/ EX	LEAVE S	DOOR				MATERIAL	TYPE	FRAME			HARDWARE	COMMENTS	FINISH NOTES	KEYING
			SIZE			DETAILS									
			W	H	T	HEAD			JAMB						
000			0"	0"			Door Opening								
100	SHEL L	1	3' - 0"	7' - 0"	1 3/4"	ALUM	A	ALUM					8,9		
101	SHEL L	2	6' - 0"	6' - 10"	1 3/4"	ALUM	A	ALUM					8,9		
102	SHEL L	1	3' - 0"	7' - 0"	1 3/4"	ALUM	A	ALUM					8,9		
103	SHEL L	1	3' - 6"	7' - 0"	1 3/4"	HM	F	HM					8,9		

DOOR SCHEDULE NOTES:

- * - SUPPLEMENT EXISTING HARDWARE AS REQUIRED TO MEET PANERA'S SPEC.
- PERMANENTLY SECURE EXISTING DOOR PRIOR TO INTERIOR FURNISHING. HARDWARE FURNISHED WITH DOOR.
 - CONTRACTOR TO VERIFY CONDITION OF EXISTING DOOR & CONFIRM IF REPLACEMENT IS REQD.
 - PROVIDE EYE VIEWER INSTEAD OF SECURITY WINDOW.
 - KITCHEN DOORS: ELIASON SCP 8 MODEL (ALTERNATE: CHASE PROLINE 350P) W/ PLAM ANTIQUE WHITE FINISHED BOTH SIDES & 10" ROUND ACRYLIC WINDOW. 18" S.S. BASE (BOTH SIDES) W/ STAINLESS STEEL EDGE TRIM & HINGE COVERS. DOOR FURNISHED WITH BLACK ALUM BUMPER STRIP (32" AFF) BY MANUFACTURER.
 - BACK OF HOUSE METAL DOORS & METAL FRAMES- (ELIASON, OFFICE & SERVICE), PAINT BENJAMIN MOORE #1457 - WHITE WINGED DOVE (P156).
 - RESTROOM DOOR FRAME. PAINT TO MATCH ADJACENT WALL.
 - ALL PANIC BARS AND PUSH BARS TO BE MOUNTED ON DOORS BETWEEN 30" AND 40" ABOVE FINISHED FLOOR.
 - SEE DOOR CLOSER HARDWARE ITEMS SO THAT ALL INTERIOR DOORS DO NOT REQUIRE MORE THAN 5 LBS. TO OPERATE AND EXTERIOR DOORS NOT TO EXCEED 8.5 LBS. OF FORCE TO OPERATE.
 - ROOF HATCH; PROVIDE KEYED PADLOCK.

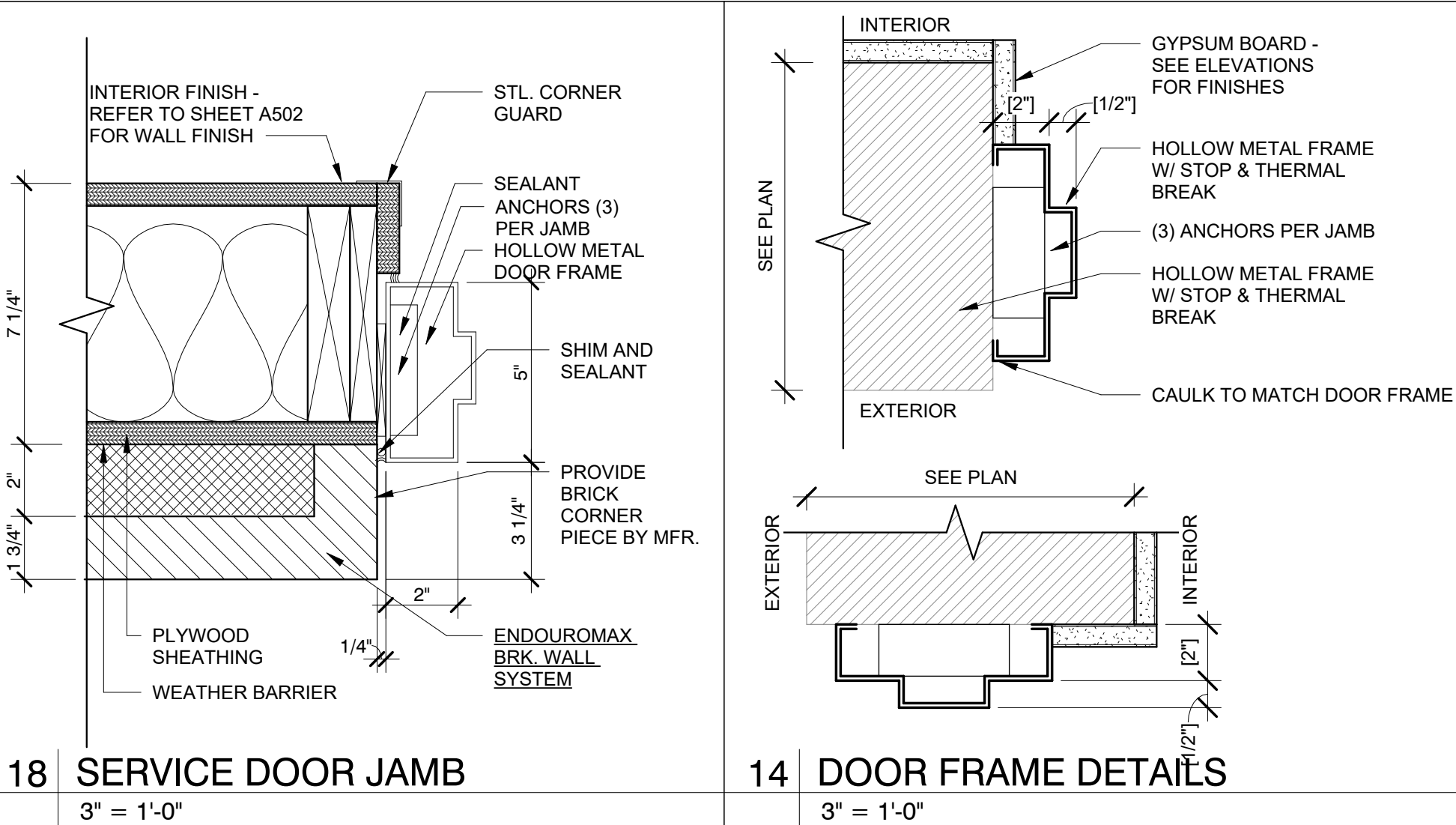

18 SERVICE DOOR JAMB
3" = 1'-0"

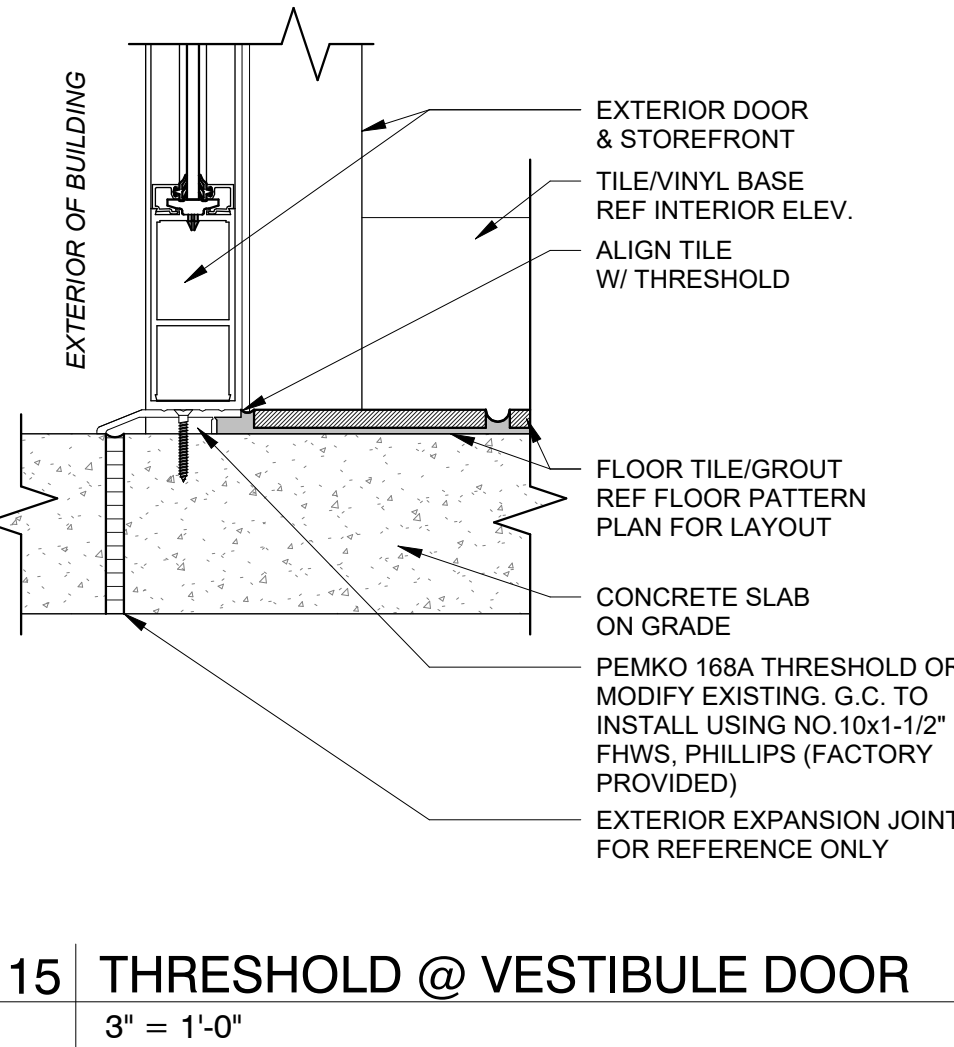

15 THRESHOLD @ VESTIBULE DOOR
3" = 1'-0"

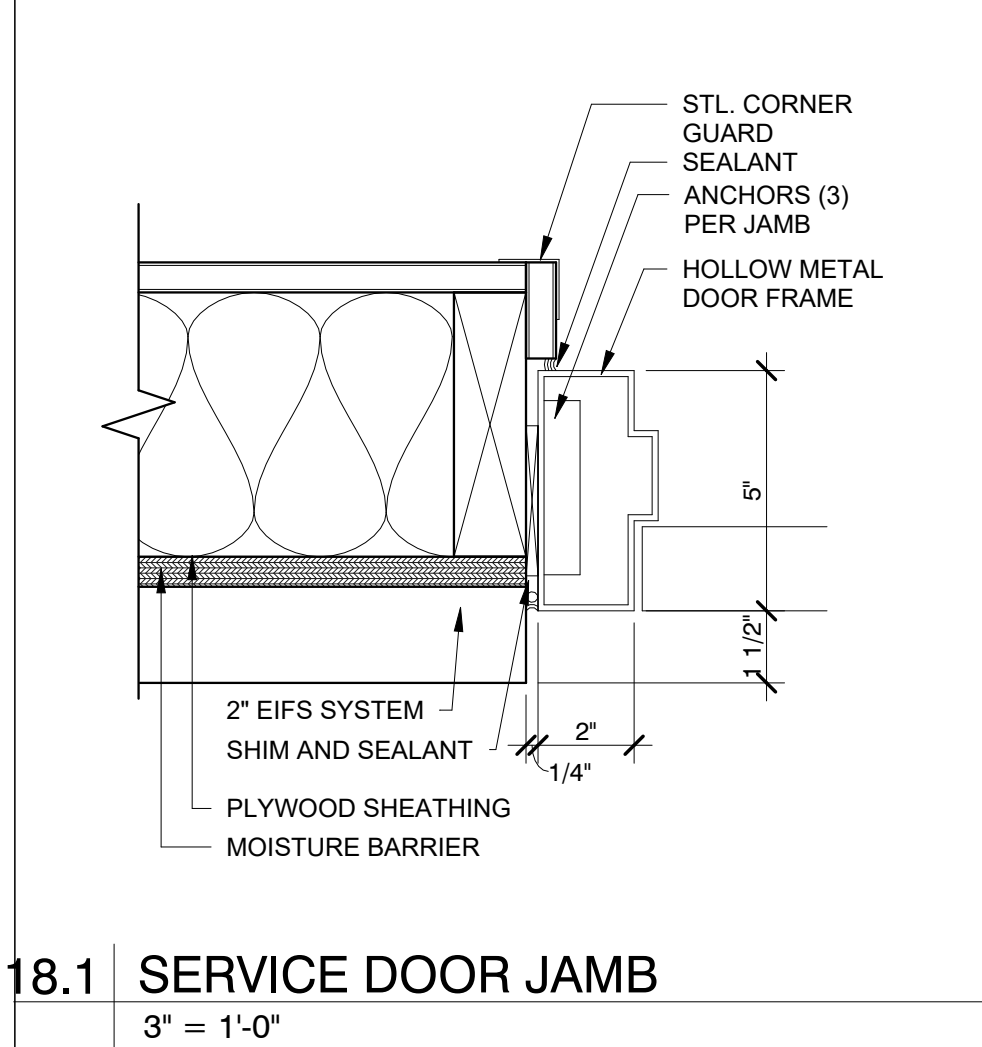

18.1 SERVICE DOOR JAMB
3" = 1'-0"

#2406

SYSTEM: G4 (ARIA)

Project Team:



LK ARCHITECTURE, INC.

345 RIVERVIEW,
WICHITA, KS 67203
T 316.268.0230
F 316.268.0205

Architecture · Engineering ·
Planning · Interior Design ·
Landscape Architecture

Professional Seal:

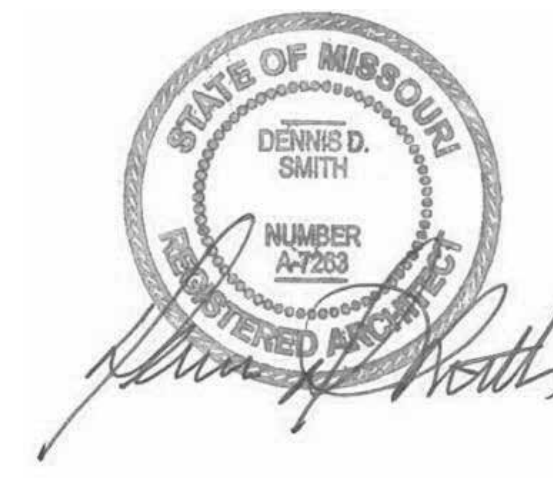

Project Title:

Bakery Cafe#2406
1410 NE DOUGLAS ST
LEES SUMMIT, MO 64086



Consultant Copyright Placeholder

CONSTRUCTION SET: 2022-09-09

No.	Description	Date
-	Shell - Permit Set	7/5/2022
A	Shell - City Comments	8/19/2022
B	Shell - Construction Set	8/25/2022

DOOR ELEVATIONS,
SCHEDULES, &
DETAILS

Project Number: 22302
Drawn By: EB
Issue Date: 07/05/2022
DFM: DPM
DM: DM
CPM: CPM

A601

9/9/2022 10:25:48 AM

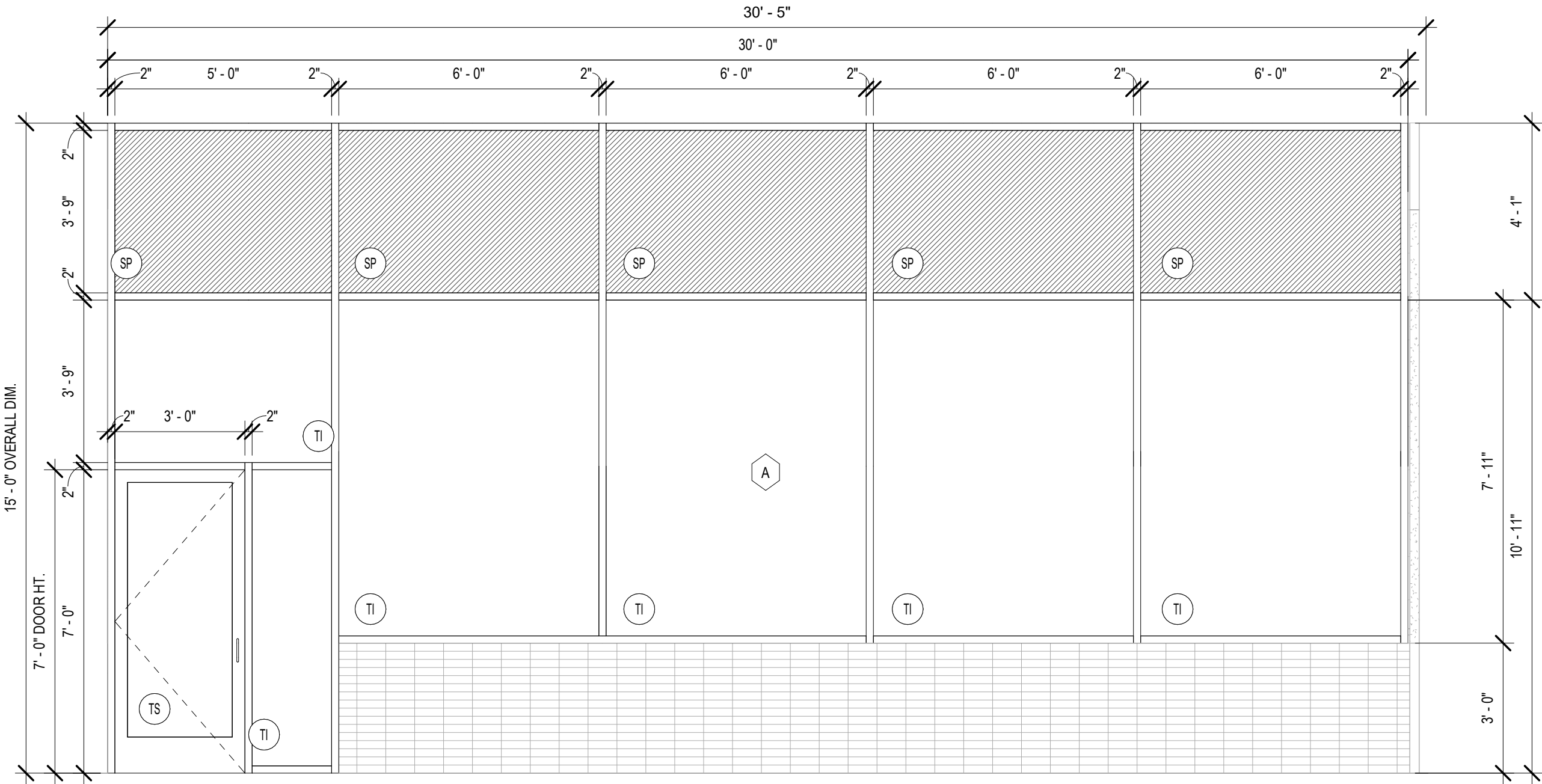

2 | STOREFRONT A SOUTH ELEVATION

3/8" = 1'-0"

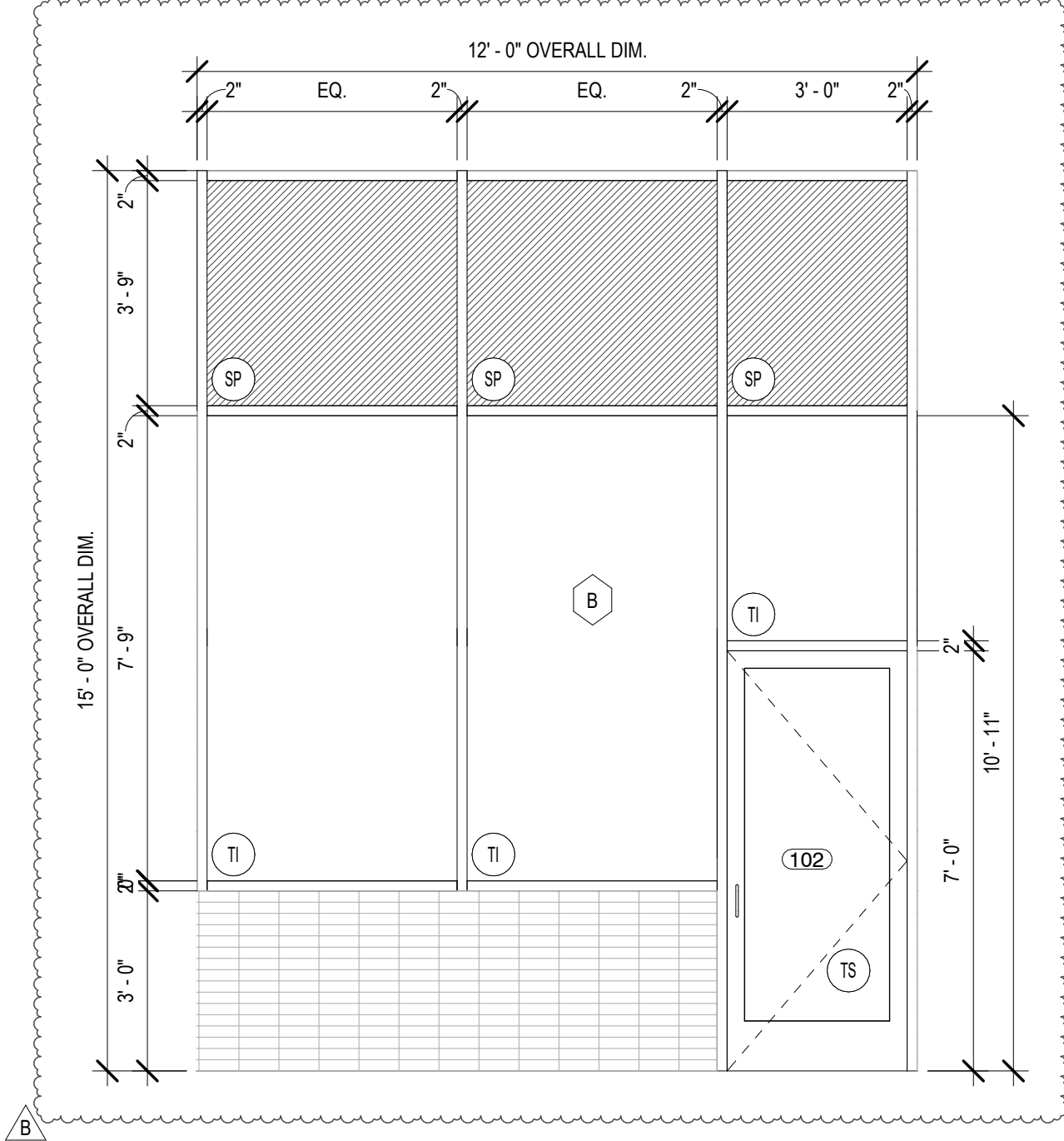

1 | STOREFRONT B EAST ELEVATION

3/8" = 1'-0"

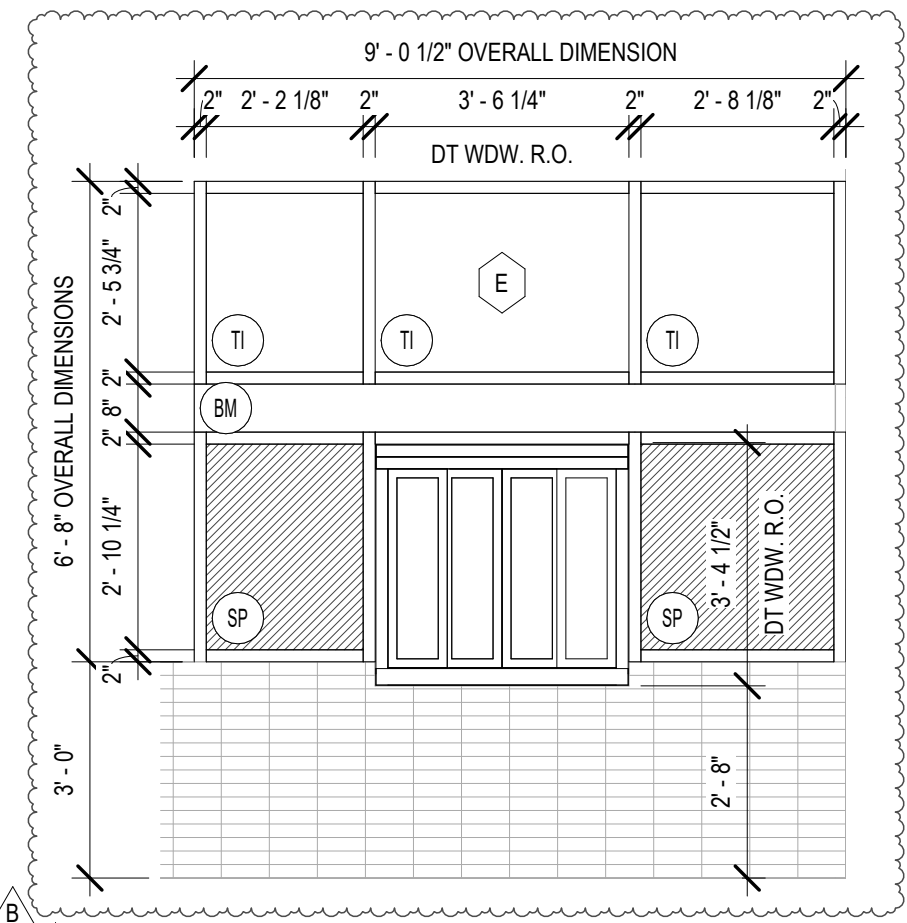

6 | STOREFRONT E WEST ELEVATION

3/8" = 1'-0"

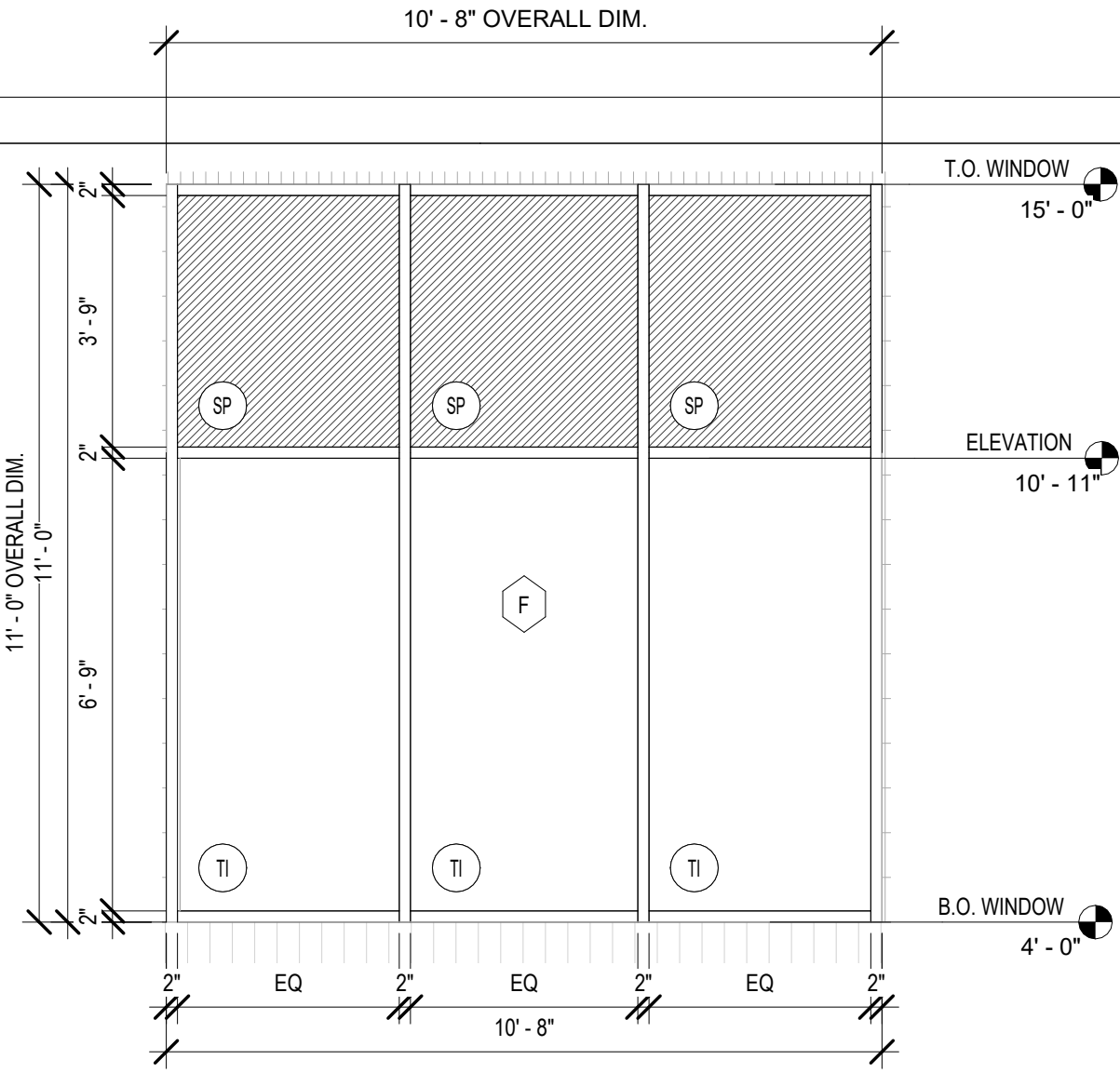

5 | STOREFRONT F WEST ELEVATION

3/8" = 1'-0"

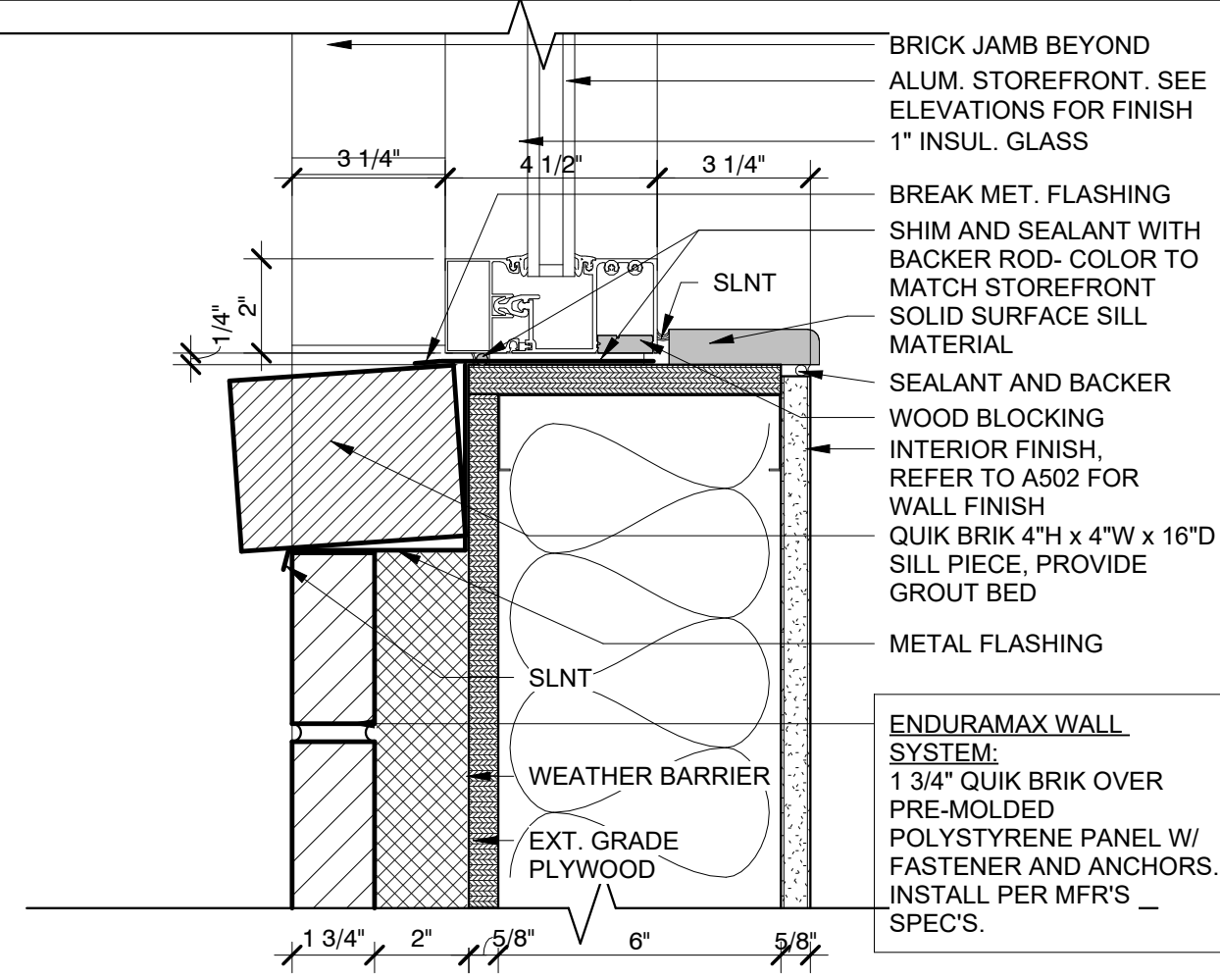

11 | STOREFRONT SILL

3" = 1'-0"

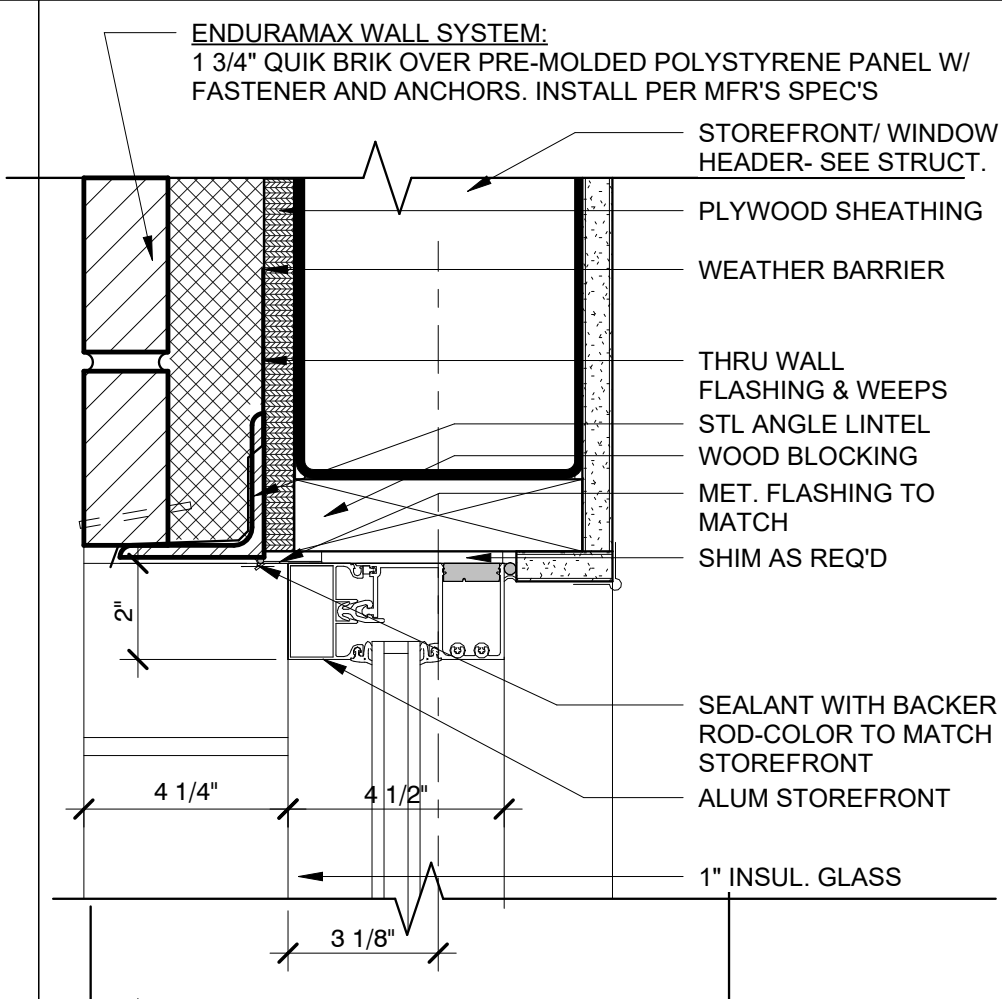

3 | STOREFRONT HEAD DETAIL

3" = 1'-0"

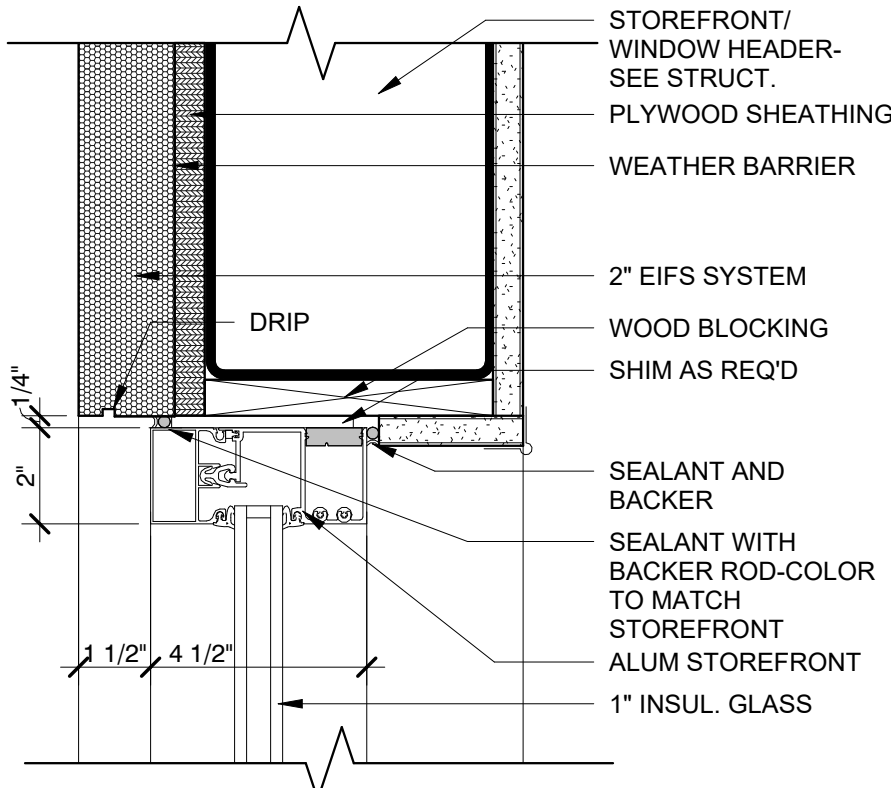

3.1 | STOREFRONT HEAD DETAIL

3" = 1'-0"

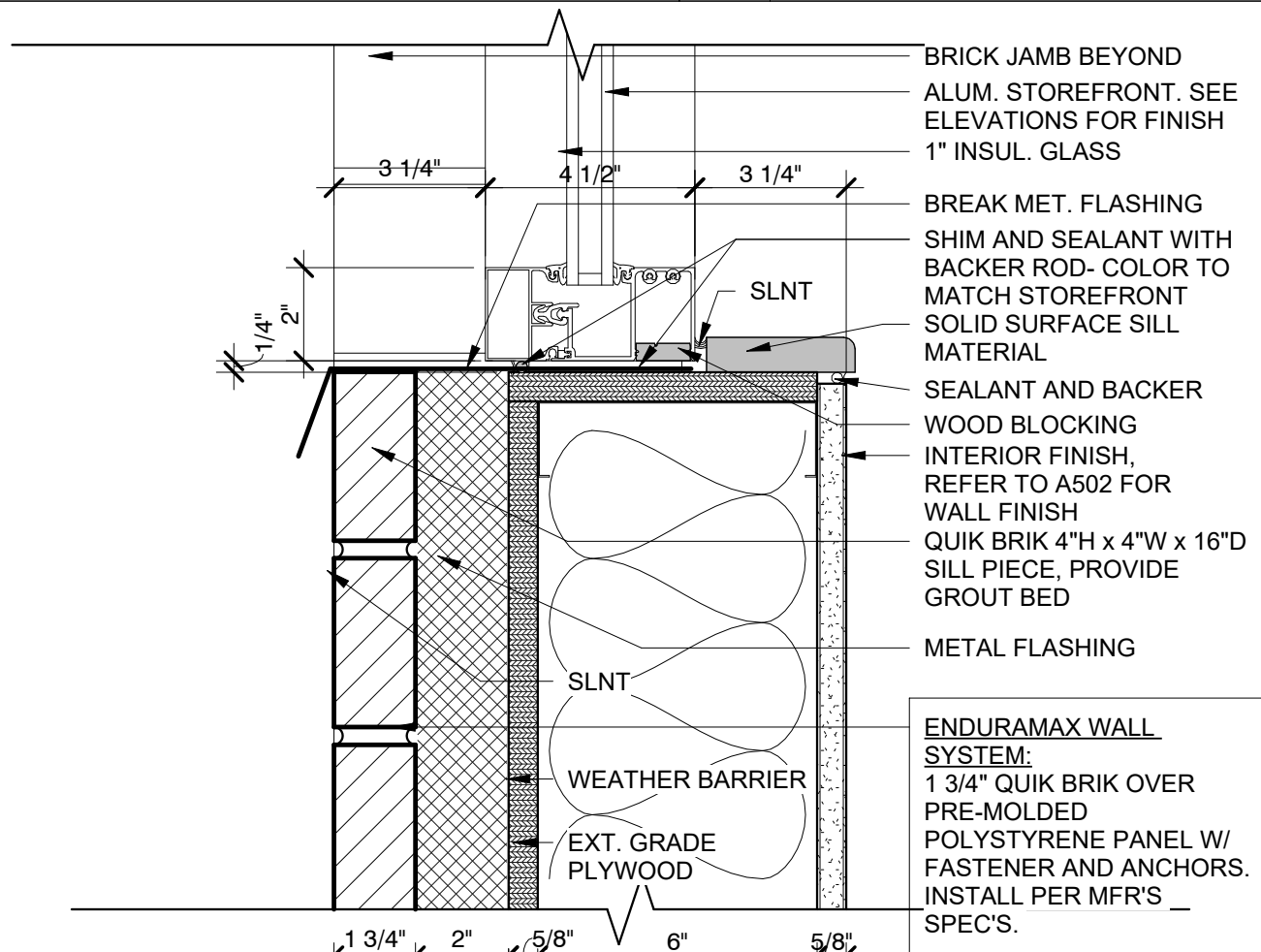

9 | STOREFRONT SILL @ SOLDIER COURSE

3" = 1'-0"

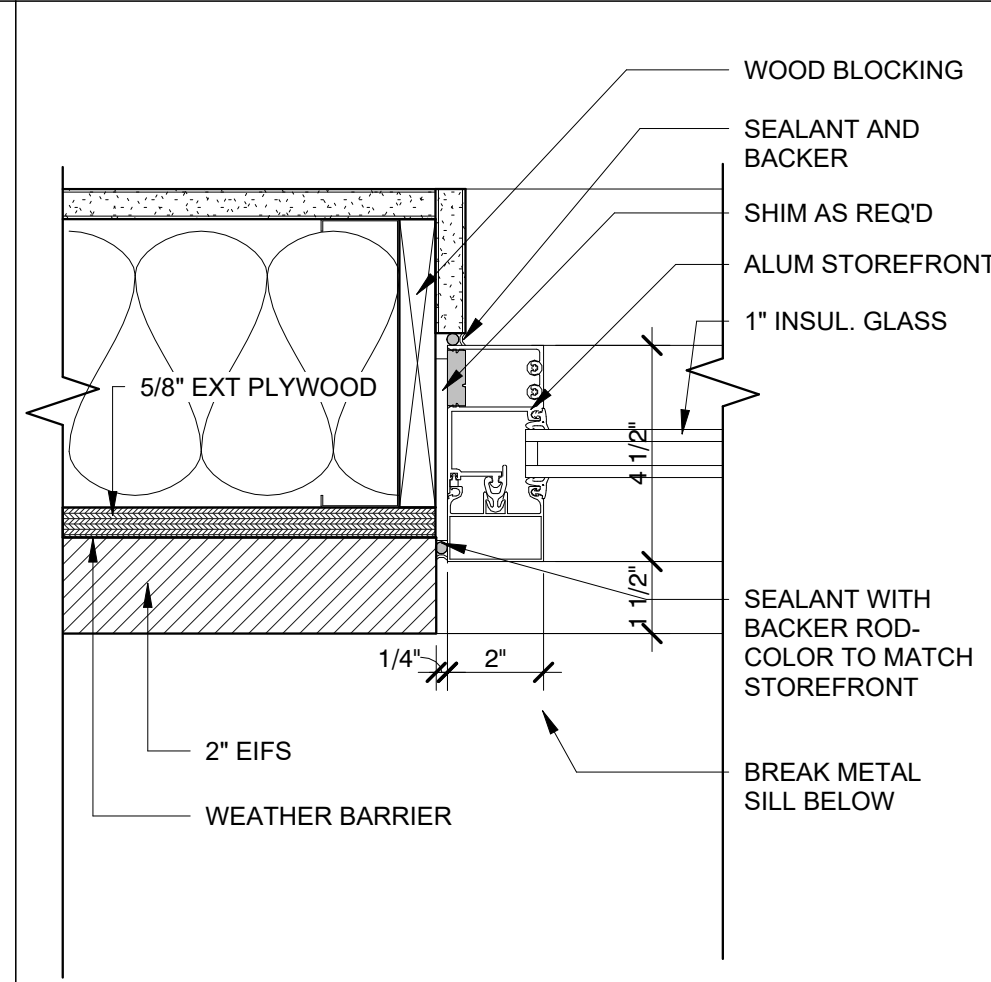

8 | STOREFRONT JAMB DETAIL (EIFS)

3" = 1'-0"

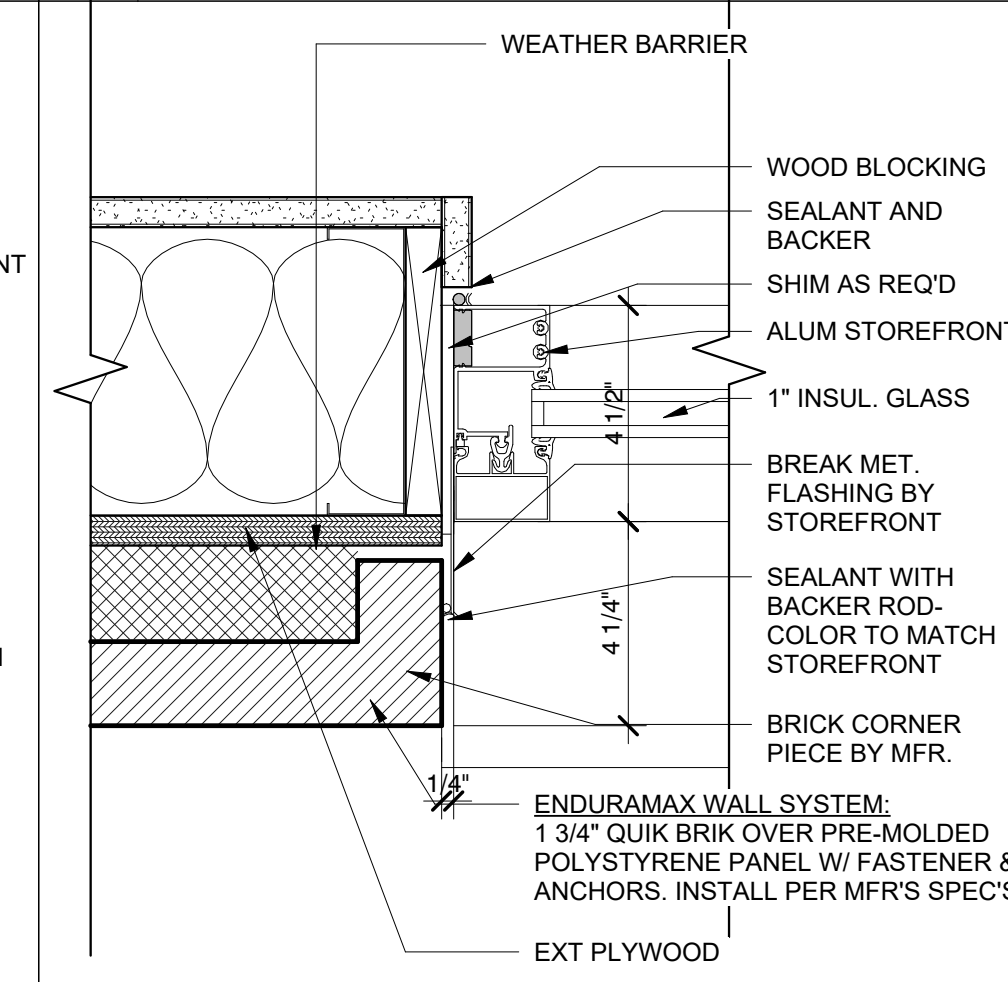

4 | STOREFRONT JAMB DETAIL (BRICK)

3" = 1'-0"

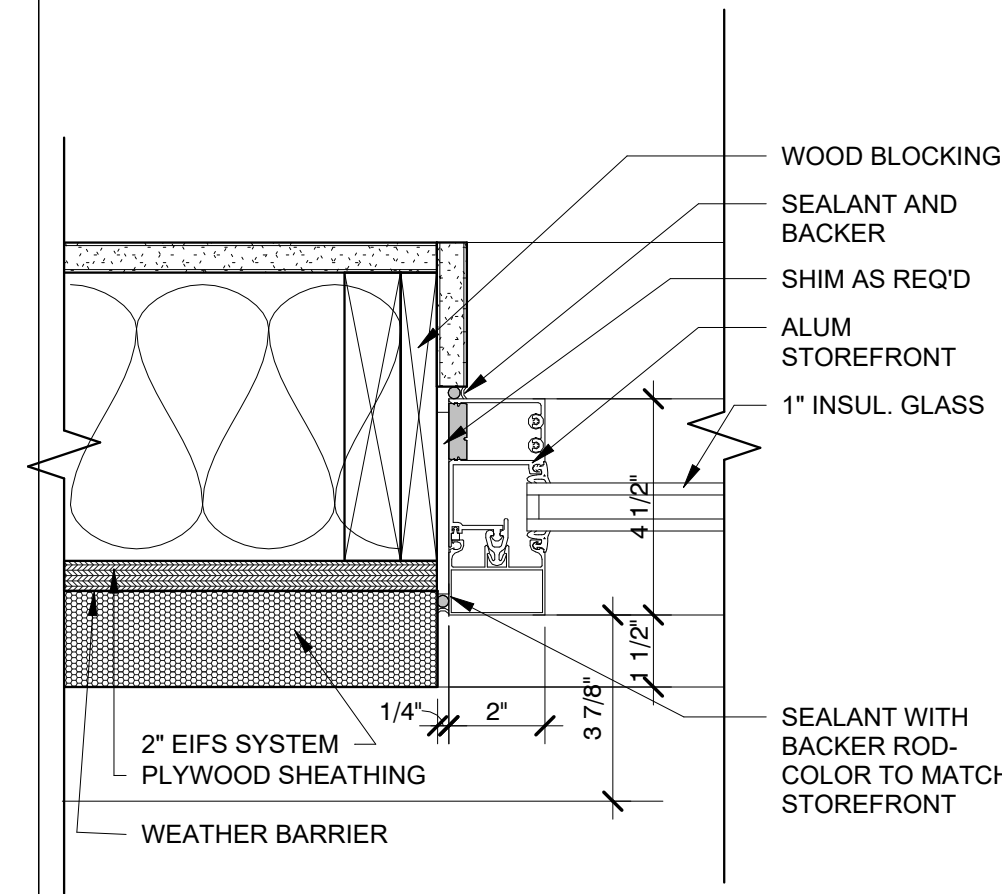

4.1 | STOREFRONT JAMB DETAIL

3" = 1'-0"

LEGEND

- MINIMUM GLAZING SPEC:**
- PPG SOLARBAN 70XL (OR APPROVED EQUAL)
 - A. 1" DUAL-PANE, INSULATED
 - B. LOW-E GLAZING
 - C. SHGC: 0.27
 - D. U-FACTOR: 0.28

- TI 1" TEMPERED AND INSULATED GLAZING
- TS TEMPERED, SINGLE-PANE GLAZING
- I 1" INSULATED GLAZING
- S SINGLE-PANE GLAZING
- SP SPANDREL - TEMPERED IF EXCEEDS 9 S.F.
- BM BREAK METAL: MATCH STOREFRONT FINISH FIELD VERIFY REQUIRED WIDTH

- NOTES:
- OVERALL DIMENSION INCLUDES SHIM AND SEALANT JOINT SPACE. SEE DETAILS FOR FURTHER INFORMATION.
 - SEE SHEET A601 FOR DOOR HARDWARE AND ADDITIONAL DETAILS
 - PROVIDE TEMPERED GLAZING ANYWHERE WITHIN 2' OF A DOOR.

RELEASED FOR CONSTRUCTION
As Noted on Plans Review
Lee's Summit, Missouri
09/09/2022

#2406

SYSTEM: G4 (ARIA)

Project Team:



LK ARCHITECTURE, INC.

345 RIVERVIEW,
WICHITA, KS 67203
T 316.268.0230
F 316.268.0205

Architecture · Engineering ·
Planning · Interior Design ·
Landscape Architecture

Professional Seal:

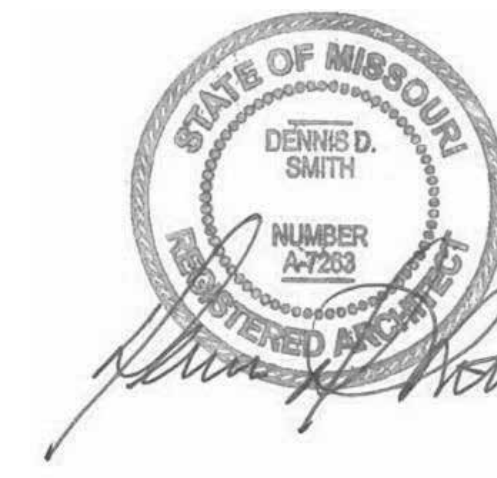

Project Title:

Bakery Cafe#2406
1410 NE DOUGLAS ST
LEES SUMMIT, MO 64086



Consultant Copyright Placeholder

CONSTRUCTION SET: 2022-09-09

No.	Description	Date
-	Shell - Permit Set	7/5/2022
A	Shell - City Comments	8/19/2022
B	Shell - Construction Set	8/25/2022

STOREFRONT/GLAZING
ELEVATIONS,
SCHEDULES, &
DETAILS

Project Number:

Sheet Number:

22302

Drawn By:

EB

Issue Date:

07/05/2022

DFM:

DM:

CPM:

DPM:

DM

CPM

A602

REINFORCING STEEL NOTES

1. NON-WELDED STEEL BAR REINFORCING SHALL CONFORM TO ASTM A615, GRADE 60. WELDED STEEL BAR REINFORCING SHALL CONFORM TO ASTM A706.
2. WELDING OF REINFORCING STEEL SHALL BE PERFORMED BY AWS QUALIFIED WELDERS IN CONFORMANCE WITH AWS D1.1 USING E90 ELECTRODES FOR ASTM A615 REBAR, AND E80 ELECTRODES FOR ASTM A706 REBAR UNLESS OTHERWISE NOTED ON THE DRAWINGS.
3. WELDED WIRE REINFORCEMENT (WWR) SHALL BE SMOOTH WIRE PER ASTM A185 WITH MINIMUM YIELD STRENGTH, fy = 65 ksi, OR DEFORMED WIRE PER ASTM A497 WITH MINIMUM YIELD STRENGTH, fy = 70 ksi, UNLESS NOTED OTHERWISE.
4. MINIMUM CONCRETE COVER FOR REINFORCING STEEL IN CAST-IN-PLACE (NON-PRESTRESSED) CONCRETE SHALL BE AS FOLLOWS UNLESS OTHERWISE NOTED ON THE DRAWINGS:

A. CONCRETE CAST AGAINST EARTH = 3"

B. CONCRETE EXPOSED TO WEATHER:

#6 BAR AND LARGER = 2"

#5 BAR AND SMALLER = 1 1/2"

C. CONCRETE NOT EXPOSED TO EARTH OR WEATHER (SLABS, WALLS, & JOISTS):

#14 BARS AND LARGER = 1 1/2"

#11 BARS AND SMALLER = 3/4"

D. CONCRETE NOT EXPOSED TO EARTH OR WEATHER (BEAMS & COLUMNS):

PRIMARY REINFORCEMENT, TIES, STIRRUPS, & SPIRALS = 1 1/2"
5. ALL DETAILING, FABRICATION, AND ERECTION OF REINFORCING STEEL SHALL CONFORM TO THE LATEST EDITION OF ACI 315 (SP-66), DETAILS AND DETAILING OF CONCRETE REINFORCEMENT.
6. LAP SPICE LENGTHS FOR BARS INSTALLED IN CONCRETE AND CMU SHALL BE IN ACCORDANCE WITH THE TABLE.

DEVELOPMENT LENGTH OF STANDARD HOOKS IN CONCRETE NOTES

1. VALUES IN TABLE ARE BASED ON 60ksi REBAR. FOR OTHER REBAR YIELD STRENGTHS, MULTIPLY VALUES IN THE TABLE BY THE SPECIFIED YIELD STRENGTH DIVIDED BY 60.
2. SEE ACI 318 SECTION 12.5 FOR ALLOWABLE REDUCTIONS IN DEVELOPMENT LENGTH. IT SHALL NOT BE LESS THAN 8 BAR DIAMETERS OR 6 INCHES.
3. HOOKED BARS ARE NOT CONSIDERED EFFECTIVE IN DEVELOPING BARS IN COMPRESSION.

DEVELOPMENT LENGTH OF STANDARD HOOKS IN CONCRETE - 60 ksi REBAR TABLE (INCHES)					
BAR SIZE	fc = 3,000 psi	fc = 3,500 psi	fc = 4,000 psi	fc = 5,000 psi	
#3	9	8	8	7	
#4	11	11	10	9	
#5	14	13	12	11	
#6	17	16	15	13	

TENSION LAP SPICE LENGTH IN CONCRETE NOTES

1. FOR HORIZONTAL BARS, VALUES IN THE TABLE SHALL BE MULTIPLIED BY 1.3 WHERE MORE THAN 12 INCHES OF FRESH CONCRETE IS CAST BELOW THE BAR.
2. VALUES IN THE TABLE SHALL BE MULTIPLIED BY 1.5 FOR EPOXY COATED BARS WITH CLEAR COVER LESS THAN 3 BAR DIAMETERS OR CLEAR SPACING LESS THAN 6 BAR DIAMETERS. MULTIPLY VALUES IN TABLE BY 1.2 FOR ALL OTHER EPOXY COATED BARS.
3. VALUES IN TABLE NEED NOT TO BE MULTIPLIED BY MORE THAN 1.7 DUE TO THE INCREASE FROM NOTES 1 AND 2.
4. VALUES IN THE TABLE SHALL BE MULTIPLIED BY 1.33 WHERE LIGHT WEIGHT CONCRETE IS USED.
5. LAP SPICES IN TENSION ARE NOT PERMITTED FOR BAR LARGER THAN #11. A FULL MECHANICAL OR FULL WELDED SPICE SHALL DEVELOP AT LEAST 1.25fy OF THE BAR.
6. WHERE CLEAR SPACING OF BARS BEING SPICED IS AT LEAST 2 BAR DIAMETERS AND CLEAR COVER AT LEAST 1 BAR DIAMETER, USE CASE 1. FOR ALL OTHER BAR ARRANGEMENTS, USE CASE 2.
7. VALUES IN THE TABLE ARE BASED ON 60ksi REBAR. FOR OTHER REBAR YIELD STRENGTHS, MULTIPLY VALUES IN THE TABLE BY THE SPECIFIED YIELD STRENGTH DIVIDED BY 60.
8. WHERE BARS OF DIFFERENT SIZES ARE SPICED, PROVIDE THE LAP LENGTH OF THE LARGER BAR.
9. WELDED WIRE REINFORCEMENT (DEFORMED OR PLAIN WIRE) SHALL BE LAPPED ONE FULL MESH SQUARE PLUS 2 INCHES MINIMUM, BUT NOT LESS THAN 12 INCHES.
10. REBAR IN ALL CONCRETE MEMBERS SHALL BE SPICED IN ACCORDANCE WITH "TENSION LAP SPICE LENGTH" TABLE, UNLESS SPECIFICALLY NOTED OTHERWISE ON THE DRAWINGS.

TENSION LAP SPICE LENGTH IN CONCRETE - 60 KSI REBAR TABLE (INCHES)									
fc =	3,000psi	3,000psi	3,500psi	3,500psi	4,000psi	4,000psi	5,000psi	5,000psi	
BAR SIZE	CASE 1	CASE 2	CASE 1	CASE 2	CASE 1	CASE 2	CASE 1	CASE 2	
#3	22	33	20	30	19	28	17	25	
#4	29	43	27	40	25	37	23	34	
#5	36	54	33	50	31	47	28	42	
#6	43	65	40	60	37	56	34	50	

WOOD FRAMING NOTES

1. WOOD FRAMING SHALL CONFORM TO THE "LUMBER TABLE" UNLESS NOTED OTHERWISE.
2. FOR WOOD FASTENING REQUIREMENTS, REFER TO TABLE 2304.9.1 FOR IBC 2012 AND OLDER, OR TABLE 2304.10.1 FOR IBC 2015 AND NEWER.
3. ALL NAILS SHALL BE GALVANIZED COMMON WIRE NAILS UNLESS OTHERWISE NOTED. SEE "WOOD FASTENER TYPES SCHEDULE" FOR MINIMUM FASTENER DIMENSIONS. NAILS IN CONTACT WITH FIRE RETARDANT TREATED OR PRESSURE TREATED WOOD SHALL BE HOT-DIP GALVANIZED (ASTM A153) OR STAINLESS STEEL (TYPE 304 OR 316). WHEN REQUIRED TO PREVENT SPLITTING, PRE-DRILL FOR NAILS WITH 1/8" DIAMETER DRILL BIT.
4. BOLTS AND LAG SCREWS SHALL CONFORM TO ASTM A307 AND ANSI/ASME STANDARD B18.2.1-1981, AND SHALL BE GALVANIZED. BOLTS AND LAG SCREWS IN CONTACT WITH FIRE RETARDANT TREATED OR PRESSURE TREATED WOOD SHALL BE HOT-DIP GALVANIZED (ASTM A153) OR STAINLESS STEEL (TYPE 304 OR 316). STANDARD WASHERS SHALL BE PROVIDED UNDER HEAD AND NUT OF ALL BOLTS IN WOOD FRAMING. BOLT THREADS SHALL NOT BEAR ON WOOD. DRILLED HOLES FOR BOLTS SHALL BE 1/16" LARGER IN DIAMETER THAN BOLT.
5. ALL BOLTS SHALL BE RETIGHTENED IMMEDIATELY PRIOR TO CLOSING IN FRAMING.
6. METAL FRAMING CONNECTORS SHALL BE "SIMPSON" BRAND OR ENGINEERED APPROVED EQUIVALENT AND SHALL BE GALVANIZED. METAL FRAMING CONNECTORS IN CONTACT WITH FIRE RETARDANT TREATED OR PRESSURE TREATED WOOD SHALL BE HOT-DIP GALVANIZED (ASTM A123) OR STAINLESS STEEL (TYPE 316L). METAL FRAMING CONNECTORS SHALL BE INSTALLED IN ACCORDANCE WITH THE MANUFACTURER'S LATEST PUBLISHED INSTALLATION INSTRUCTIONS USING THE LARGER SIZE AND QUANTITY OF FASTENERS INDICATED, UNLESS OTHERWISE NOTED. WASHERS USED IN SHEAR WALLS AND ANCHOR HOLD DOWNS SHALL BE SQUARE WASHERS OF SIZE AND THICKNESS INDICATED IN "SHEAR WALL SHEATHING AND FASTENER SCHEDULE". ROUND WASHERS ARE NOT ACCEPTABLE FOR SHEAR WALL APPLICATIONS.
7. ALL BOLTS, WASHERS, NAILS, METAL FRAMING CONNECTORS AND OTHER FASTENERS IN CONTACT WITH PRESERVATIVE OR FIRE RETARDANT TREATED LUMBER SHALL BE HOT-DIPPED GALVANIZED (ASTM A153) OR STAINLESS STEEL (TYPE 304 OR 316).
9. THE CONTRACTOR SHALL BE RESPONSIBLE FOR ENSURING THAT WOOD USED FOR STRUCTURAL PURPOSES IS KEPT AS DRY AS POSSIBLE BEFORE AND DURING CONSTRUCTION. A MAXIMUM MOISTURE CONTENT SHALL BE MAINTAINED UNTIL THE BUILDING ENVELOPE IS CLOSED IN AND WATER-PROOFED AS FOLLOWS:

A. KILN-DRIED LUMBER: 19%

B. TIMBERS: 19%

C. GLULAM BEAMS: 16%

D. LVL & PSL: 12%

E. PLYWOOD: 8%

F. OSB: 4%
10. ALL WOOD IN CONTACT WITH CONCRETE OR MASONRY SHALL BE PRESSURE-TREATED. ALL WOOD EXPOSED TO WEATHER SHALL BE PRESSURE-TREATED. PRESSURE TREATMENT OF WOOD THAT IS CUT SHALL BE REINSTATED ON CUT EDGES.

LUMBER TABLE		
MEMBER	SPECIES	GRADE
GLULAM BEAMS (GLB)	PER PLAN	PER PLAN
2x PLATES, STRIPPING, MISC CONCEALED FRAMING, BLKG, & FIRE STOPPING	SOUTHERN PINE	NO 2
SILLS ON CONCRETE OR MASONRY	PRESSURE TREATED SOUTHERN PINE	NO 2
2x LUMBER	SOUTHERN PINE	NO 2
ALL 4x DIMENSIONED LUMBER	SOUTHERN PINE	NO 2
TIMBER 5x5 AND LARGER	SOUTHERN PINE	NO 1
PARALLEL STRAND LUMBER (PSL)	PER MANUFACTURER	2.0E
ENGINEERED WOOD RIM BOARD	PER MANUFACTURER	APA RATED RIM BOARD PLUS
LAMINATED VENEER LUMBER (LVL) HEADERS, BEAMS, STRINGERS AND POSTS	PER MANUFACTURER	ICC ESR-2403, GRADE 1.9E; OR ICC ESR-1387, GRADE 1.9E; OR ICC ESR-2993, GRADE 1.9E; OR ICC ESR-1994, GRADE 2.0E
SHEAR WALL SHEATHING	PER MANUFACTURER	APA RATED SHEATHING, EXPOSURE 1 (PS 1 OR PS 2)
ROOF SHEATHING	PER MANUFACTURER	APA RATED SHEATHING, EXPOSURE 1 (PS 1 OR PS 2)

WOOD FASTENER TYPES SCHEDULE		
NOTE: 1-"SD" AND "SDS" SCREWS ARE MANUFACTURED BY SIMPSON STRONG-TIE. 2-ALL SCREWS SHALL BE INSTALLED SO THAT HEADS ARE FLUSH WITH OUTSIDE MATERIAL. DO NOT OVERDRIVE SCREWS. SCREWS WITH WING-TIPS ARE NOT PERMITTED IN SHEAR WALLS OR DIAPHRAGMS.		
TYPE	DIAMETER	LENGTH
16d COMMON	0.162"	3 1/2"
10d COMMON	0.148"	3"
8d COMMON	0.131"	2 1/2"
#9 SD SCREW	0.131"	1 1/2" OR 2 1/2"
#10 SD SCREW	0.161"	1 1/2" OR 2 1/2"
SDS SCREW	0.25"	VARIES 1 1/2"-8"

PRE-FABRICATED WOOD TRUSS NOTES

1. DESIGN AND FABRICATION SHALL BE IN ACCORDANCE WITH THE TRUSS PLATE INSTITUTE PUBLICATION "DESIGN SPECIFICATION FOR METAL PLATE CONNECTED WOOD TRUSSES", LATEST EDITION.
2. PROVIDE ALL PERMANENT TRUSS BRACING INDICATED ON DRAWINGS OR SPECIFIED BY TRUSS MANUFACTURER. IN ADDITION, PROVIDE TEMPORARY BRACING AS INDICATED IN THE TRUSS PLATE INSTITUTE BOOKLET "BRACING WOOD TRUSSES: COMMENTARY AND RECOMMENDATIONS BWT-76".
3. NO FIELD MODIFICATIONS OF TRUSSES ARE PERMITTED UNLESS FABRICATOR PROVIDES CALCULATIONS AND DRAWINGS SHALL BE SIGNED AND SEALED BY A REGISTERED ENGINEER (REGISTERED IN THE STATE WHERE THE PROJECT IS LOCATED).
4. REFER TO "DEFERRED SUBMITTALS" FOR ADDITIONAL REQUIREMENTS.

PRE-FABRICATED WOOD ROOF TRUSSES - DESIGN CRITERIA TABLE	
TOP CHORD	20 psf LIVE LOAD 10 psf DEAD LOAD SNOW LOAD AND WIND LOAD PER ROOF PLAN AND NOTES
BOTTOM CHORD	10 psf LIVE LOAD (NOT CONCURRENT WITH TOP CHORD LIVE LOAD) 5 psf DEAD LOAD
WIND UPLIFT	PER "DESIGN LOADS" ON THESE GENERAL NOTES
LOAD DURATION FACTOR	AS REQUIRED
TRUSS SPACING	PER PLAN
DEFLECTION LIMITS	L/240 MAXIMUM LIVE LOAD
CAMBER	75 PERCENT OF DEAD LOAD

SPECIAL INSPECTIONS

1. REFER TO THE SPECIAL INSPECTION TABLES FOR THE LIST OF ELEMENTS OF CONSTRUCTION THAT SHALL REQUIRE SPECIAL INSPECTION. THIS SHALL BE CONSIDERED A GUIDE, AND THE CONTRACTOR AND INSPECTOR SHALL REFER TO THE IBC FOR COMPLETE REQUIREMENTS, QUALIFICATIONS, EXCEPTIONS, AND SUBMITTALS. REFER TO IBC CHAPTER 17. THE OWNER SHALL BE RESPONSIBLE FOR EMPLOYING THE SPECIAL INSPECTION AGENCY. ANY "OBSERVATIONS" BY THE EOR WILL NOT BE TO PERFORM SPECIAL INSPECTIONS AND SHALL NOT BE INTERPRETED AS SUCH.
2. COPIES OF ALL INSPECTION REPORTS THAT REPORT COMPLIANCE SHALL BE SUBMITTED TO THE ARCHITECT OF RECORD, STRUCTURAL ENGINEER OF RECORD, AND BUILDING INSPECTOR WITHIN 7 CALENDAR DAYS OF COMPLETION OF THAT PORTION OF WORK. A MINIMUM OF ONE (1) PROGRESS REPORT PER MONTH FOR EACH TYPE OF CONSTRUCTION REQUIRING SPECIAL INSPECTION SHALL BE SUBMITTED TO THE STRUCTURAL ENGINEER OF RECORD.
3. SPECIAL INSPECTOR SHALL INFORM ENGINEER OF RECORD IMMEDIATELY OF NON-COMPLIANCE WITH CONSTRUCTION DOCUMENTS OR APPROVED SUBMITTALS. CONTACT ENGINEER OF RECORD THE SAME DAY NON-COMPLIANCE IS DISCOVERED AND FOLLOW UP WITH AN OFFICIAL REPORT WITHIN 2 BUSINESS DAYS.
4. THE SPECIAL INSPECTIONS IDENTIFIED ON THE PLANS ARE IN ADDITION TO, AND NOT A SUBSTITUTE FOR THOSE INSPECTIONS REQUIRED TO BE PERFORMED BY A BUILDING INSPECTOR.
5. SPECIAL INSPECTIONS ARE NOTED AS EITHER "CONTINUOUS" OR "PERIODIC". A "CONTINUOUS" INSPECTION REQUIRES THE PRESENCE OF A QUALIFIED INSPECTOR IN THE VICINITY OF THE WORK BEING PERFORMED FOR 100% OF THAT WORK. A "PERIODIC" INSPECTION REQUIRES PART-TIME OBSERVATION OF THE WORK BEING PERFORMED. THE INSPECTOR SHALL ALSO OBSERVE THE FINAL CONDITION OF THE WORK BEFORE IT IS CLOSED FROM VIEW.
6. WHEN WORK IN MORE THAN ONE CATEGORY OF WORK REQUIRING SPECIAL INSPECTION IS TO BE PERFORMED SIMULTANEOUSLY, OR THE GEOGRAPHIC LOCATION OF THE WORK IS SUCH THAT IT CANNOT BE CONTINUOUSLY OBSERVED, IT SHALL BE THE RESPONSIBILITY OF THE AGENT TO EMPLOY A SUFFICIENT NUMBER OF SPECIAL INSPECTORS TO ASSURE THAT ALL WORK IS CONTINUOUSLY INSPECTED IN ACCORDANCE WITH THOSE PROVISIONS.

SPECIAL INSPECTIONS - WOOD TABLE		
ITEM	INSPECTION FREQUENCY	SCOPE
PREMANUFACTURED WOOD STRUCTURAL ELEMENTS AND ASSEMBLIES	-	SEE "OFF-SITE FABRICATION" SPECIAL INSPECTION TABLE
DIAPHRAGM AND SHEAR WALL	PERIODIC	WOOD SHEAR WALLS, SHEAR PANELS, AND DIAPHRAGMS, INCLUDING NAILING, BOLTING, ANCHORING, AND OTHER FASTENING TO COMPONENTS OF THE MAIN LATERAL SYSTEM WHEN THE FASTENER SPACING IS LESS THAN OR EQUAL TO 4 INCHES ON CENTER

SPECIAL INSPECTIONS - CONCRETE TABLE		
ITEM	INSPECTION FREQUENCY	SCOPE
REINFORCEMENT	PERIODIC	INSPECT REINFORCEMENT (INCLUDING PRESTRESSING TENDONS) AND PLACEMENT; VERIFY CONFORMANCE WITH CONSTRUCTION DOCUMENTS, AND THAT BARS ARE FREE FROM MATERIALS THAT COULD PREVENT BOND, ARE ADEQUATELY LAPPED, SPICED, TIED, AND SUPPORTED
ANCHOR INSTALLATION	PERIODIC	INSPECT CAST-IN-PLACE ANCHORS AND BOLTS
ANCHOR INSTALLATION	PERIODIC	INSPECT POST-INSTALLED MECHANICAL AND ADHESIVE ANCHORS NOT OTHERWISE SPECIFIED
ANCHOR INSTALLATION	CONTINUOUS	INSPECT POST-INSTALLED MECHANICAL AND ADHESIVE ANCHORS PER THE REQUIREMENTS IN THEIR RESPECTIVE ICC-ES REPORTS
MIX DESIGN	PERIODIC	VERIFY USE OF APPROVED MIX DESIGN
SAMPLING AND TESTING	CONTINUOUS	PRIOR TO CONCRETE PLACEMENT, FABRICATE SPECIMENS FOR STRENGTH TESTING; PERFORM SLUMP AND AIR CONTENT TESTS, AND DETERMINE TEMPERATURE OF THE CONCRETE
CONCRETE PLACEMENT	PERIODIC	VERIFY MAINTENANCE OF CURING TEMPERATURE AND TECHNIQUES

SPECIAL INSPECTIONS - SOILS AND FOUNDATIONS TABLE		
ITEM	INSPECTION FREQUENCY	SCOPE
SOILS	PERIODIC	VERIFY MATERIALS BELOW SHALLOW FOUNDATIONS ARE ADEQUATE TO ACHIEVE THE DESIGN BEARING CAPACITY; VERIFY EXCAVATIONS ARE EXTENDED TO PROPER DEPTH AND HAVE REACHED PROPER MATERIAL; PERFORM CLASSIFICATION AND TESTING OF COMPACTED FILL MATERIALS; PRIOR TO PLACEMENT OF COMPACTED FILL, INSPECT SUBGRADE AND VERIFY THAT SITE HAS BEEN PREPARED PROPERLY
SOILS	CONTINUOUS	VERIFY USE OF PROPER MATERIALS, DENSITIES, LIFT THICKNESSES, AND COMPACTION OF FILL; VERIFY MATERIALS AND PROCEDURES COMPLY WITH THE GEOTECHNICAL REPORT

SPECIAL INSPECTIONS - STEEL TABLE		
ITEM	INSPECTION FREQUENCY	SCOPE
MATERIAL VERIFICATION	PERIODIC	HIGH STRENGTH BOLTS, NUTS, AND WASHERS: REVIEW MANUFACTURER'S CERTIFICATE OF COMPLIANCE; IDENTIFICATION MARKINGS TO CONFORM TO ASTM STANDARDS SPECIFIED IN THE CONSTRUCTION DOCUMENTS
MATERIAL VERIFICATION	PERIODIC	STRUCTURAL STEEL: REVIEW MANUFACTURER'S CERTIFIED MILL TEST REPORTS; IDENTIFICATION MARKINGS ON STEEL SHAPES TO CONFORM TO AISC STANDARDS SPECIFIED IN THE CONSTRUCTION DOCUMENTS
HIGH-STRENGTH BOLTING	PERIODIC	BEARING-TYPE CONNECTIONS: VERIFY BOLTS, NUTS, WASHERS, PAINT, INSTALLATION, AND TIGHTENING CONFORM TO THEIR RESPECTIVE STANDARDS
WELDING	PERIODIC	SINGLE PASS FILLET WELDS NOT GREATER THAN 5/16"
WELDING	PERIODIC	VERIFY WELDABILITY OF REINFORCING STEEL OTHER THAN ASTM A 706; ALL REINFORCING STEEL NOT REQUIRING CONTINUOUS INSPECTION

SPECIAL INSPECTIONS - OFF-SITE FABRICATION (INCLUDING PRE-MANUFACTURED WOOD STRUCTURAL ELEMENTS AND ASSEMBLIES, AND STEEL FABRICATING)		
ITEM	INSPECTION FREQUENCY	SCOPE
FABRICATION AND IMPLEMENTATION PROCEDURES	PERIODIC	VERIFY THAT FABRICATOR MAINTAINS DETAILED FABRICATION AND QUALITY CONTROL PROCEDURES THAT PROVIDE A BASIS FOR INSPECTION CONTROL OF THE WORKMANSHIP AND THE FABRICATOR'S ABILITY TO CONFORM TO APPROVED CONSTRUCTION DOCUMENTS AND REFERENCED STANDARDS; REVIEW PROCEDURES FOR COMPLETENESS AND ADEQUACY RELATIVE TO THE CODE REQUIREMENTS FOR THE FABRICATOR'S SCOPE OF WORK
NOTE	-	SPECIAL INSPECTION FOR OFF-SITE FABRICATION IS NOT REQUIRED FOR FABRICATORS APPROVED BY THE BUILDING OFFICIAL IN ACCORDANCE WITH THE CODE

Bakery-Cafe:

2406

SYSTEM: G4 (ARIA)

Project Team:

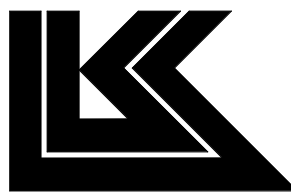

LK ARCHITECTURE, INC.

345 RIVERVIEW,
WICHITA, KS 67203
T 316.268.0230
F 316.268.0205

Architecture · Engineering ·
Planning · Interior Design ·
Landscape Architecture

Professional Seal:



8/19/22

Project Title:

PROTOTYPE - NEW CONSTRUCTION - SHELL

Bakery Cafe#2406
1410 NE DOUGLAS ST
LEES SUMMIT, MO 64086



CASE
Engineering Inc.

796 Menus Court
St. Louis, MO 63026
T 636.349.1600
F 636.349.1730
CERTIFICATE OF AUTHORITY NO. 001498
CONSTRUCTION SET: 2022-09-09

No.	Description	Date
	Shell - Permit Set	7/5/2022
A	Shell - City Comments	8/19/2022

GENERAL NOTES

Project Number:

Sheet Number:

LKA-MO-01-22

Drawn By:

KG AC/SJS

Issue Date:

07.05.2022

DPM:

DM:

CPM:

S102

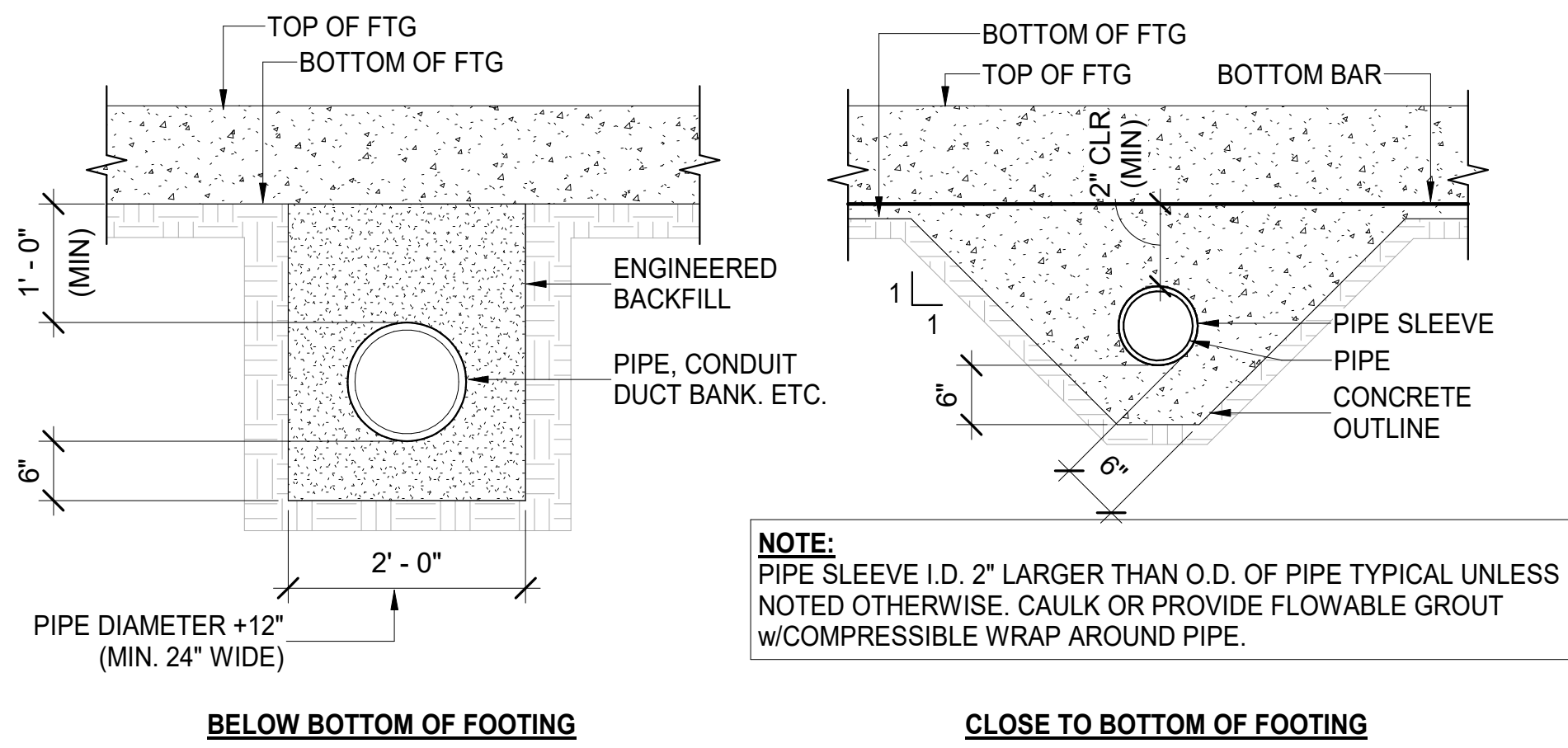

A TYP FOUNDATION PIPE PENETRATION DETAILS
S103 N.T.S.

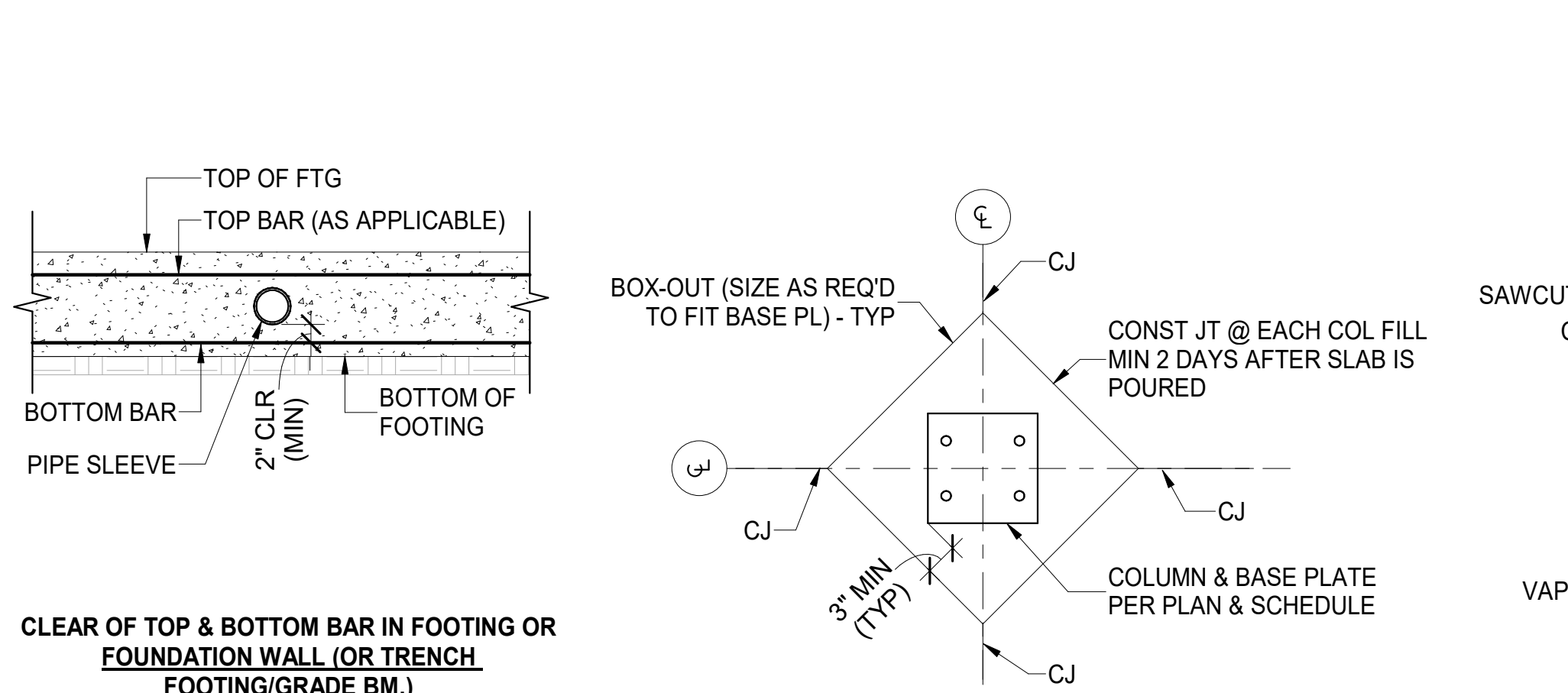

B TYP SLAB BOX-OUT @ COL
S103 N.T.S.

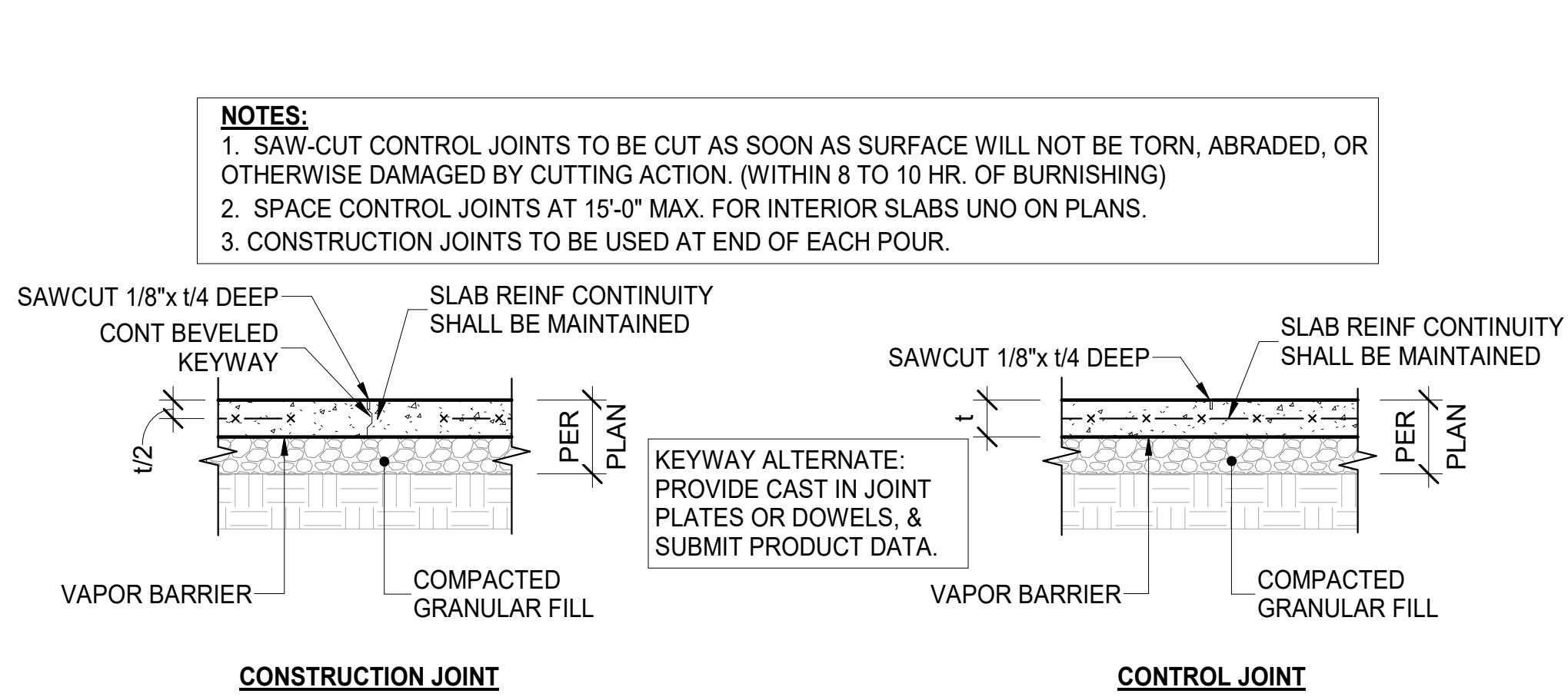

C TYP SLAB-ON-GRADE CONSTRUCTION JOINT DETAILS
S103 N.T.S.

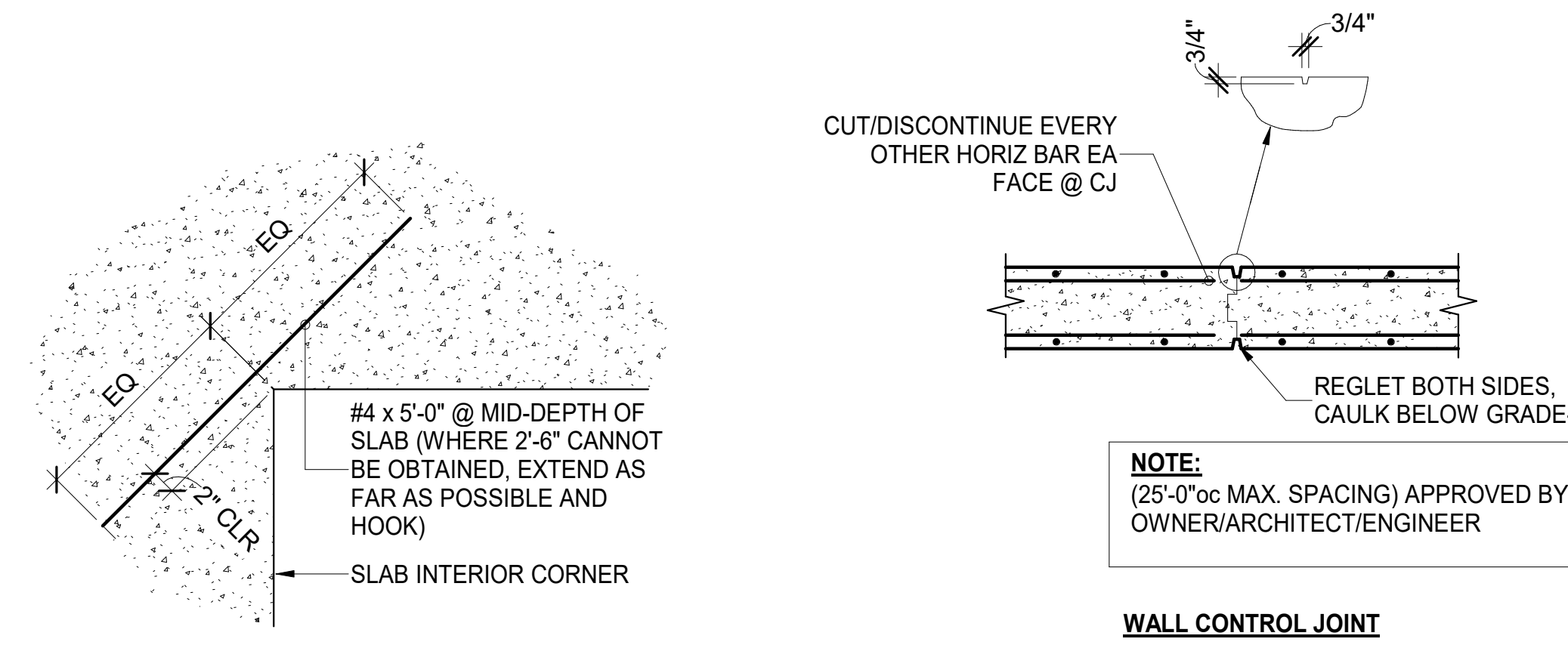

D TYP REINF @ INTERIOR CORNERS
S103 N.T.S.

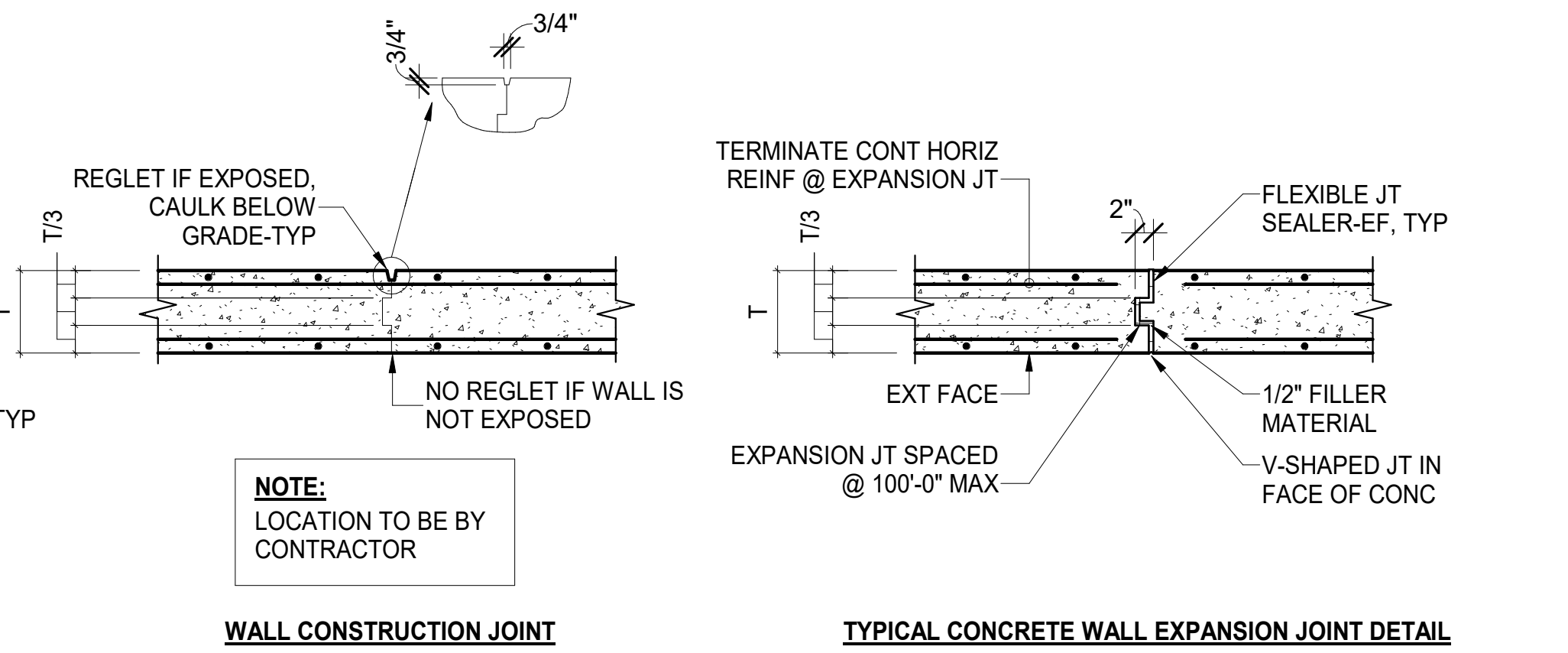

E TYP CONCRETE WALL CONTROL, CONSTRUCTION, AND EXPANSION JOINT DETAIL
S103 N.T.S.

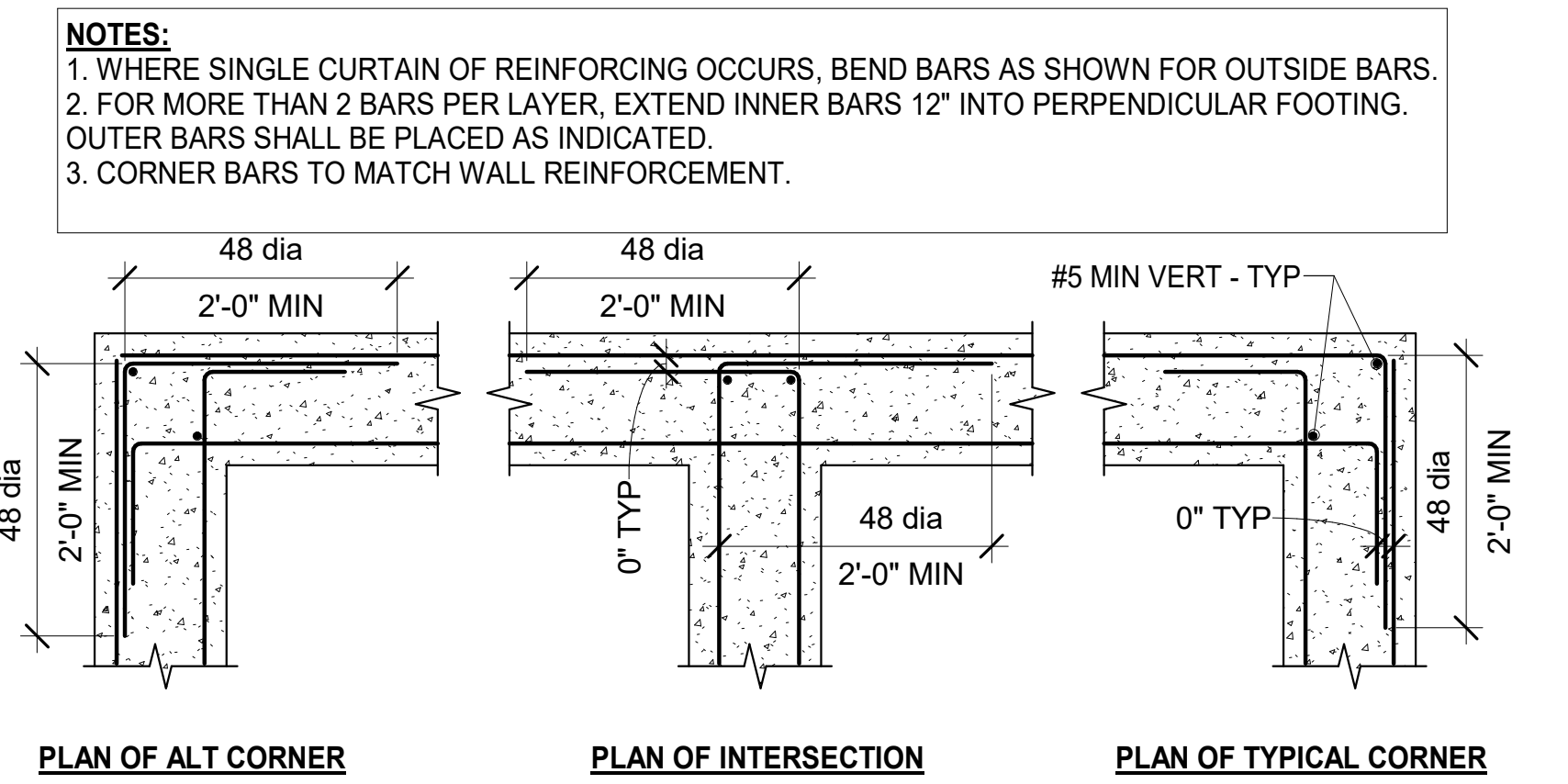

F TYP CONCRETE WALL REINFORCEMENT
S103 N.T.S.

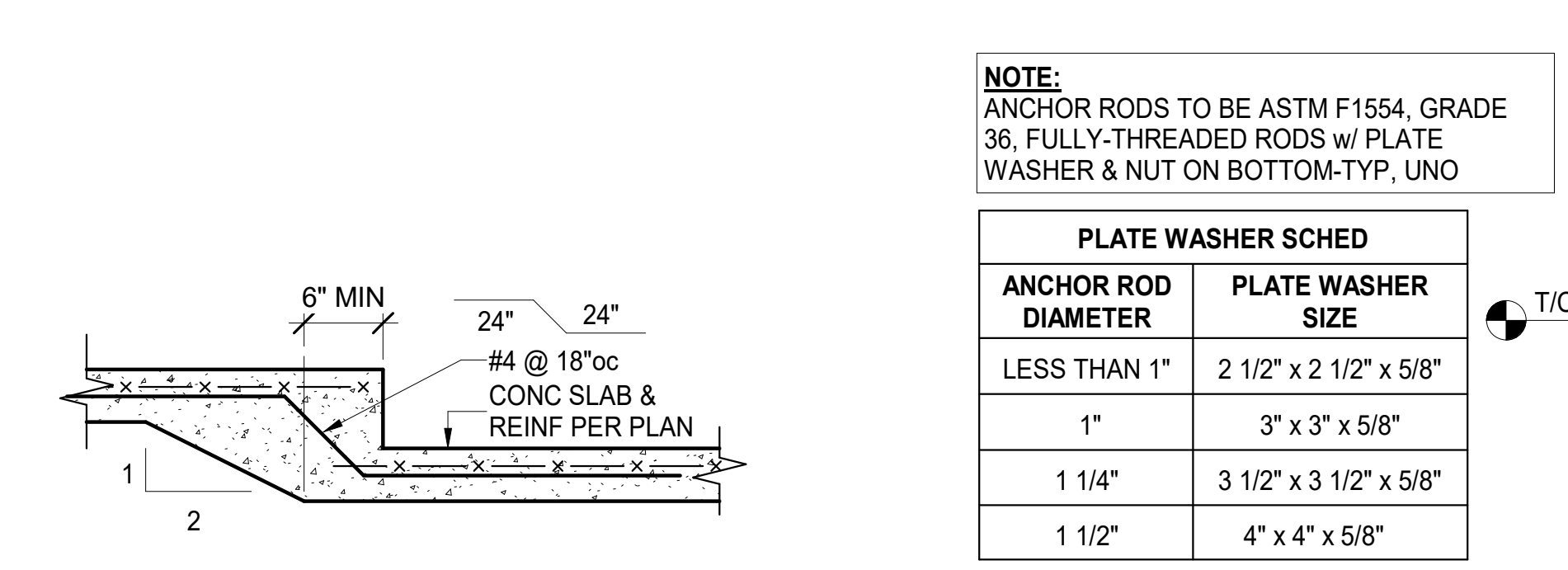

G TYP DEPRESSED SLAB SECTION
S103 N.T.S.

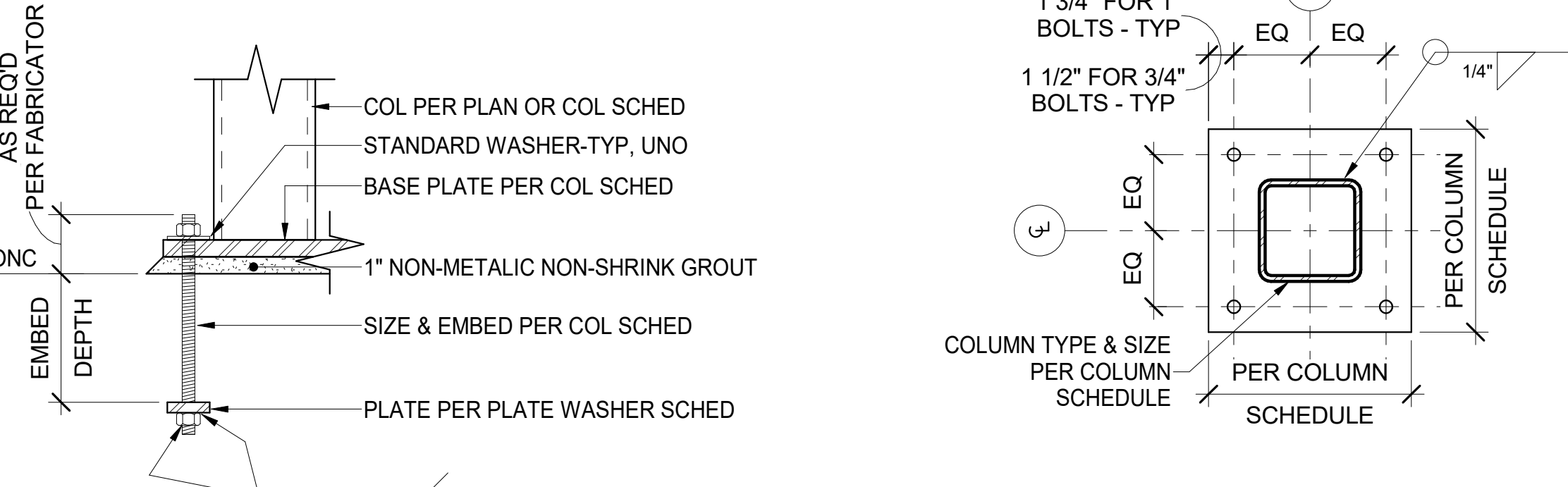

H TYP ANCHOR BOLT DETAIL
S103 N.T.S.

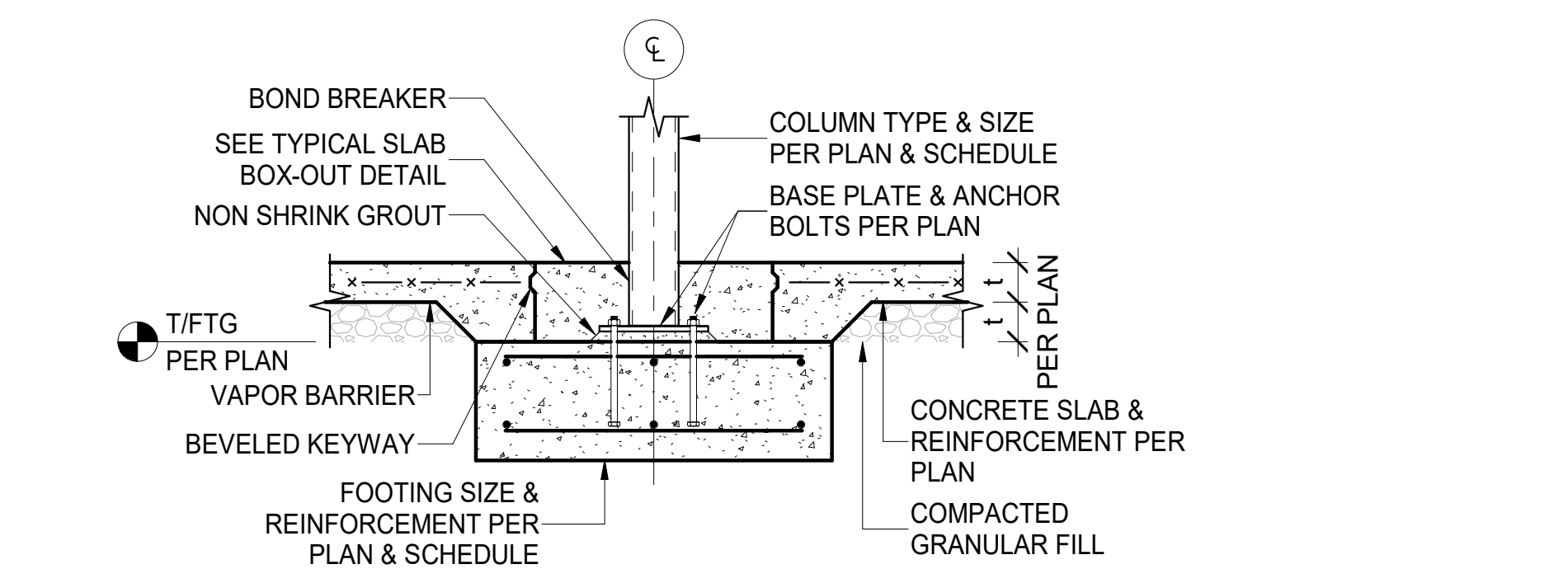

L TYP INTERIOR COLUMN
S103 N.T.S.

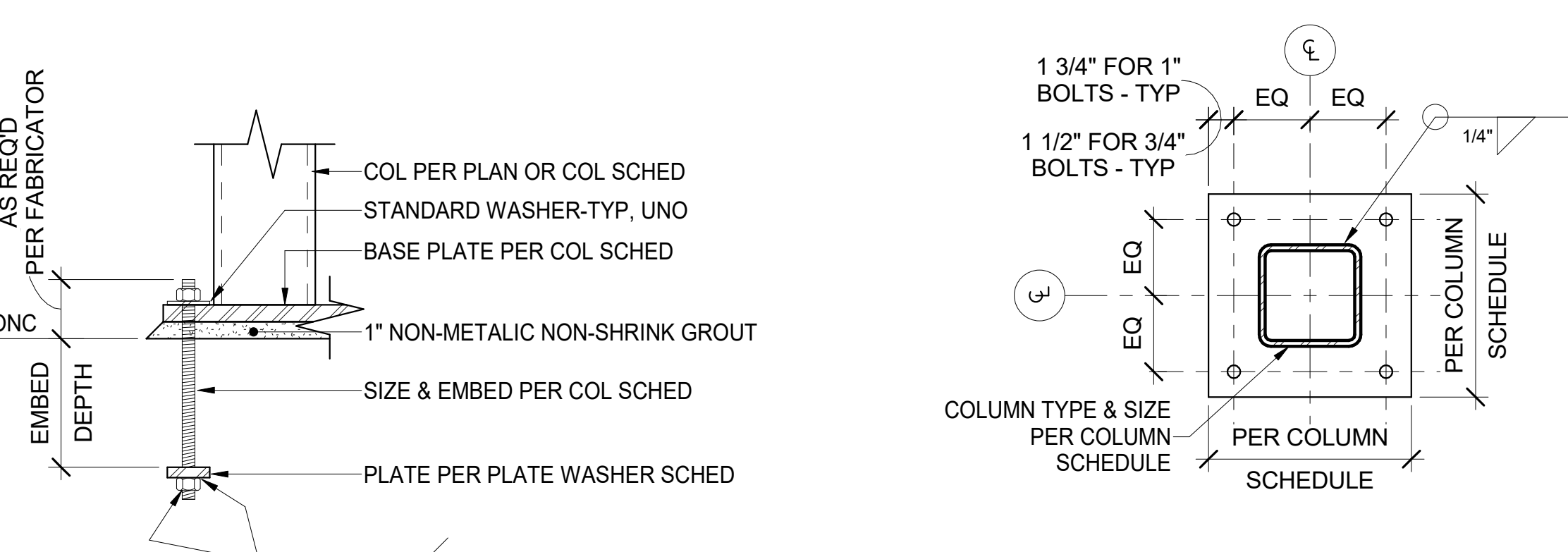

J TYP BASE PLATE DETAIL
S103 N.T.S.

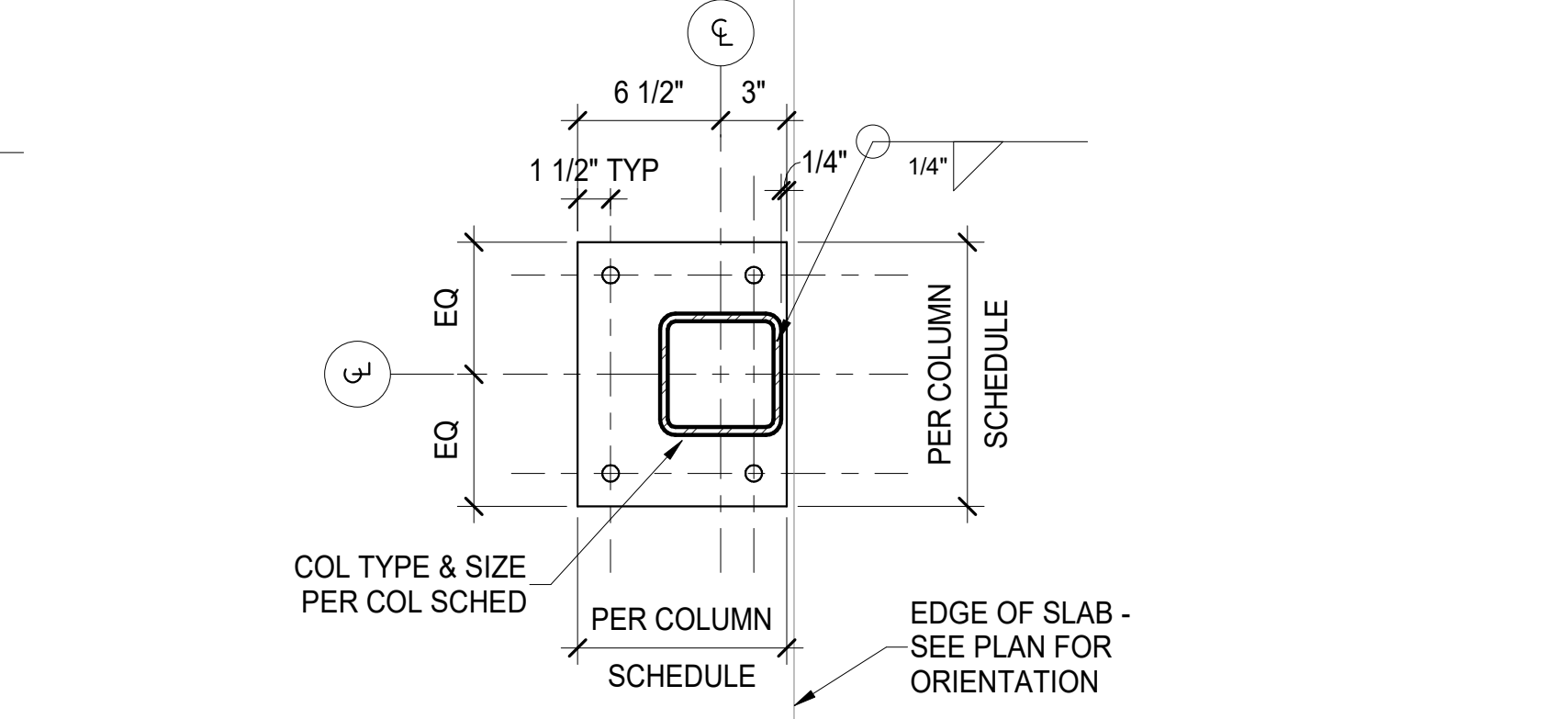

K BASE PLATE DETAIL - TYPE-A
S103 N.T.S.



No.	Description	Date
	Shell - Permit Set	7/5/2022
A	Shell - City Comments	8/19/2022

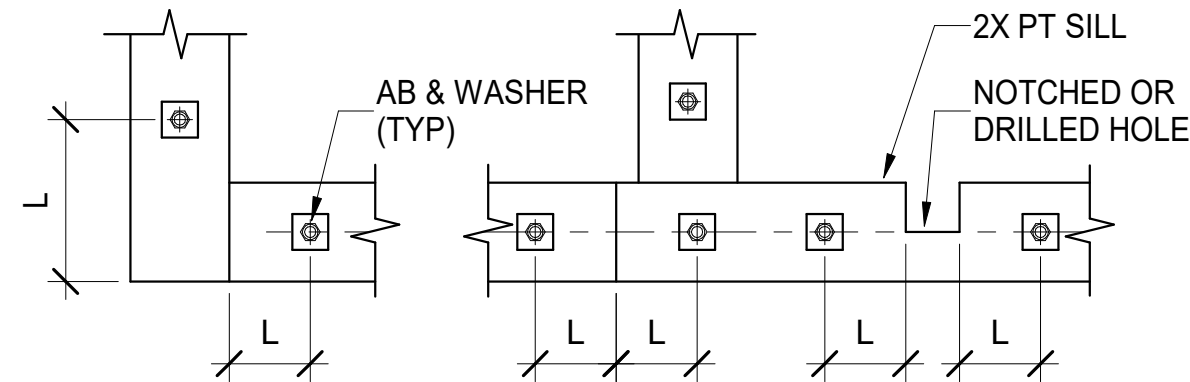

NOTES:

- TYPICAL ANCHOR BOLT END DISTANCE L = 4 1/2" MIN, 12" MAX.
- ANCHOR BOLTS SHALL BE INSTALLED AT 12" MAXIMUM FROM EACH END OF EACH SILL PLATE PIECE, AND SHALL BE SPACED AT 48" ON CENTER MAXIMUM. SEE TYPICAL SHEAR WALL DETAIL FOR ANCHOR BOLT SPACING AT SHEAR WALLS.
- WHERE SILL PLATE IS NOTCHED, DRILLED OR CUT MORE THAN ONE THIRD OF ITS WIDTH, INSTALL ANCHOR BOLT EACH SIDE AS SHOWN. NOTCHES, CUTS AND HOLES SHALL BE TREATED WITH A PRESERVATIVE SOLUTION CONFORMING TO AWPA STANDARD M4.
- ANCHOR BOLTS SHALL BE 5/8" DIAMETER FULLY THREADED WITH 3"x3" x 0.229" PLATE WASHERS, UNLESS OTHERWISE NOTED.
- MINIMUM ANCHOR BOLT EMBEDMENT SHALL BE 7", MEASURED FROM TOP OF THE CONCRETE SLAB. FOR ANCHOR BOLTS EMBEDDED IN CONCRETE CURBS **NOT** POURED MONOLITHICALLY WITH THE FOUNDATION (NON-INTEGRAL CURBS), THE LENGTH OF ANCHOR BOLT IN CONCRETE CURBS SHALL NOT APPLY TO THIS MINIMUM EMBEDMENT.
- ANCHOR BOLTS WITH DAMAGED THREADS SHALL NOT BE USED.
- WHERE SILL PLATE ANCHORS MUST BE POST-INSTALLED, PROVIDE 3/4"dia x 8 1/2" SIMPSON TITEN HD STAINLESS STEEL SCREW ANCHORS (INTEGRAL CURBS ONLY, OR NO CURB), OR 5/8"dia x (8 1/2" + CURB HEIGHT) STAINLESS STEEL THREADED ROD ANCHORS INSTALL w/ HILTI HIT-HY 200 ADHESIVE OR EQUIVALENT. POST-INSTALLED ANCHORS SHALL NOT REPLACE HOLDOWN ANCHOR BOLTS UNLESS ALLOWED IN THE HOLDOWN SCHEDULE.

A TYP SILL PLATE ANCHOR BOLT DETAIL
S104 N.T.S.

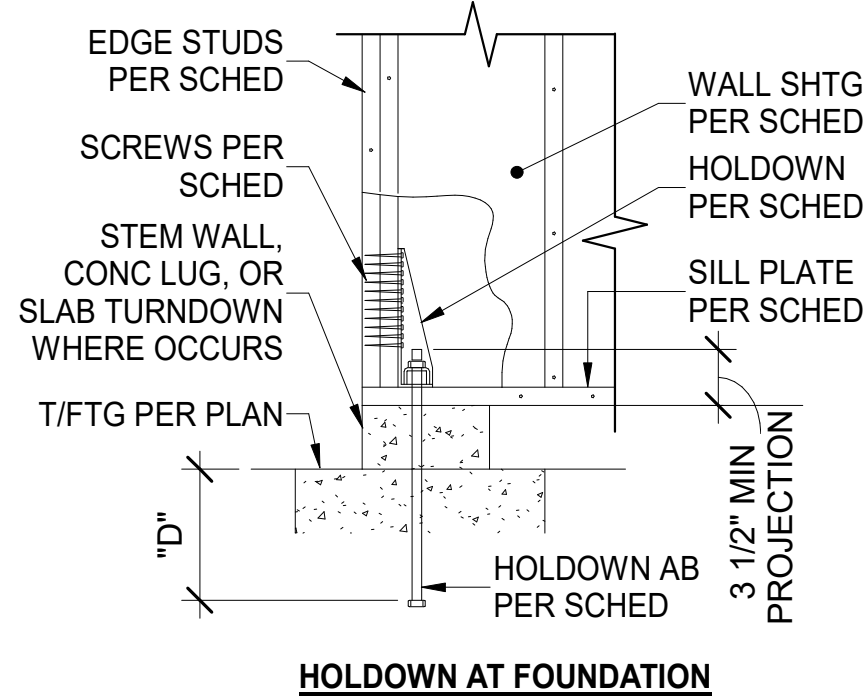

B TYP HOLDOWN SCHEDULE & DETAILS
S104 N.T.S.

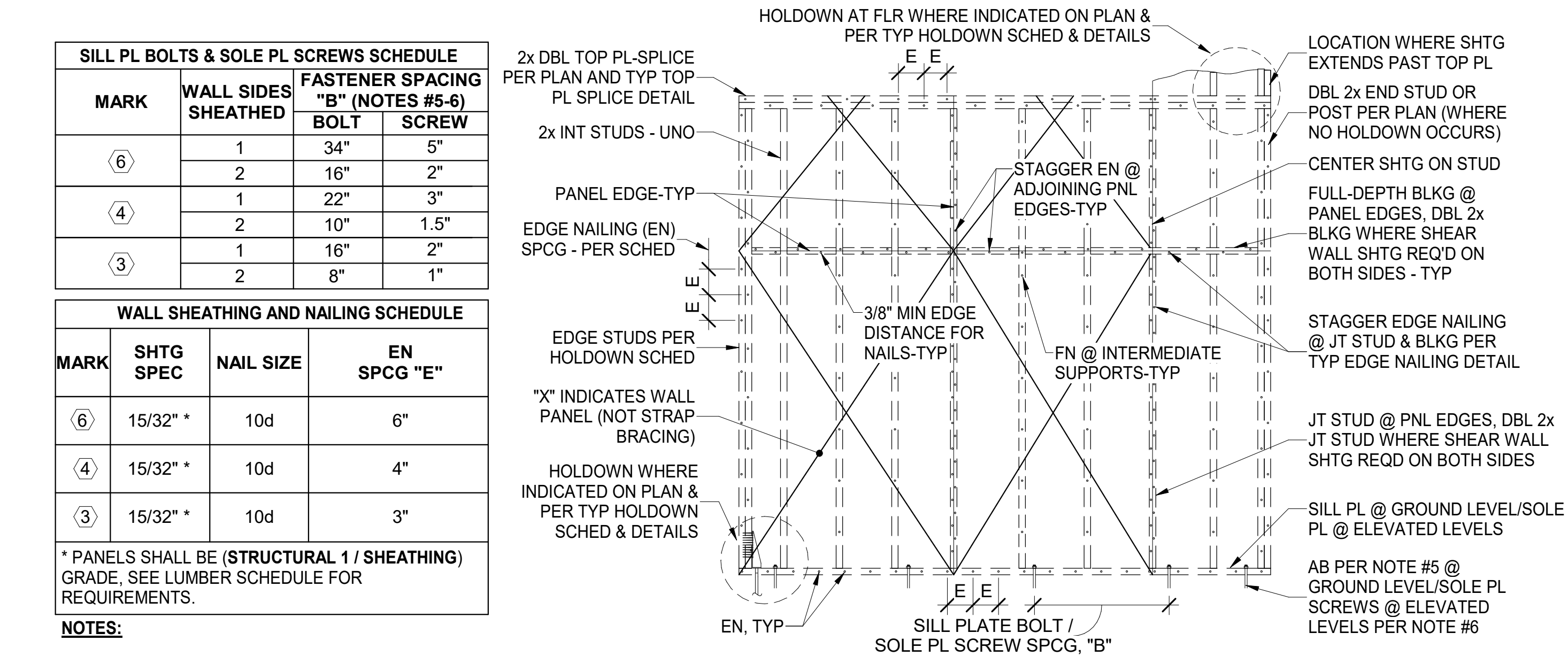

- NOTES:**
- FIELD NAILING (FN): 10d @ 12"oc.
 - ALL NAILS SHALL BE COMMON OR BOX WIRE NAILS.
 - MINIMUM DIMENSION OF ANY SHEATHING SHEET EQUALS 16" OR STUD SPACING, WHICHEVER IS GREATER.
 - ALL SHEAR WALL SHEATHING PANEL EDGES SHALL BE FULLY BLOCKED WITH FULL DEPTH 2x STUD BLOCKING-TYP-UNO.
 - SILL PLATES SHALL BE FASTENED WITH 5/8"dia x 7"LG EMBED ANCHOR BOLTS PER FASTENER SPACING "B" IN SCHEDULE ABOVE. ALTERNATIVELY, USE 5/8" x 8"LG SIMPSON TITEN HD SCREW ANCHORS. BOTH OPTIONS REQUIRE 3"x3"x0.229" PLATE WASHERS AT EACH AB. SOLE PLATES SHALL BE FASTENED WITH 1/4"dia (#14) x 4 1/2"LG WOOD SCREWS PER SCREW FASTENERS SPACING "B" IN SCHEDULE ABOVE. PRE-DRILL HOLES FOR #14 WOOD SCREWS PER NDS 12.1.5.3 ALTERNATIVELY, CONTRACTOR MAY USE SIMPSON STRONG-TIE SDS25412 STRONG-DRIVE SCREWS AND DOUBLE THE SCREW SPACING PER THE SCHEDULE ABOVE. NO PRE-DRILLING REQUIRED FOR SDS SCREWS.

D TYP SHEAR WALL SHEATHING AND FASTENER SCHEDULE
S104 N.T.S.

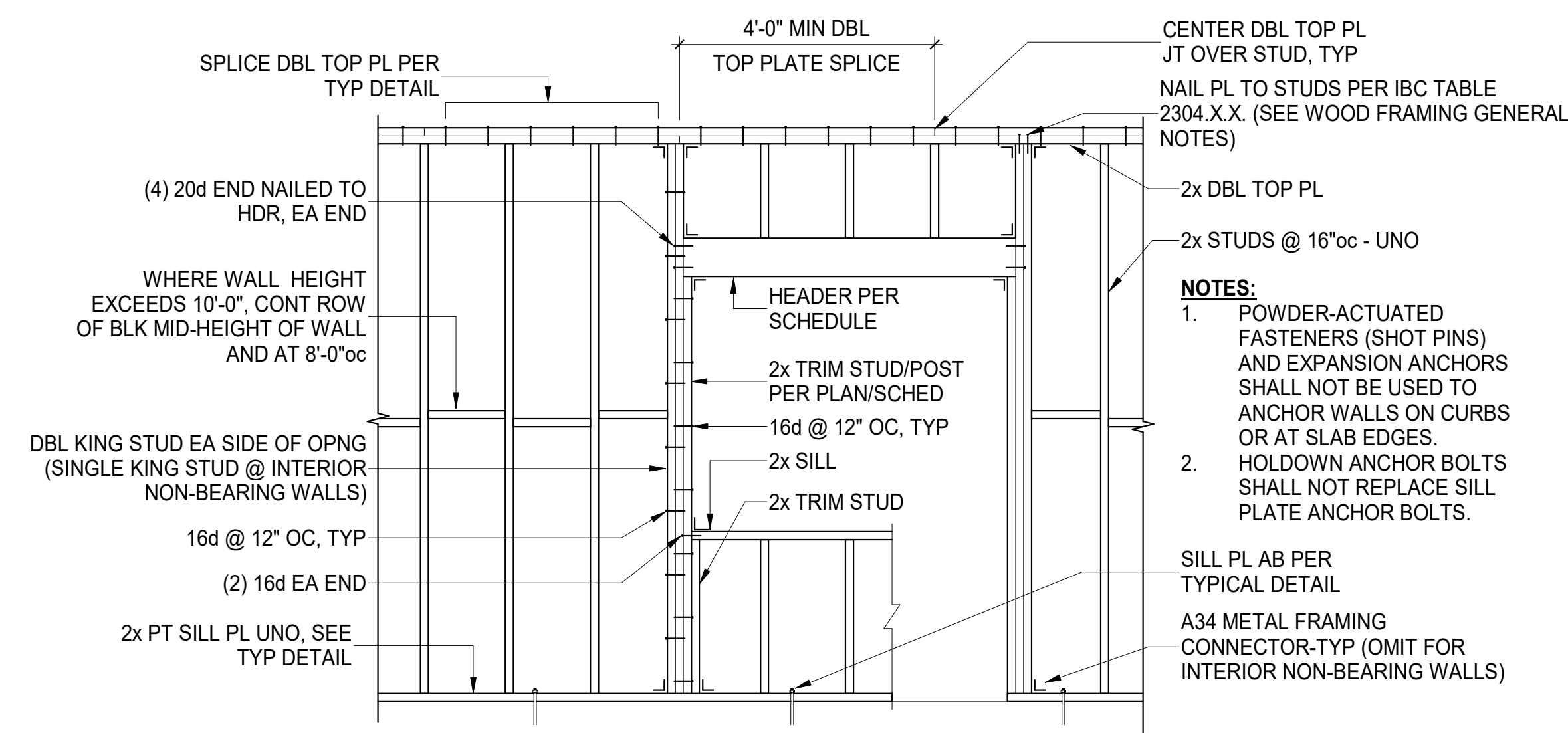

F TYP STRUCTURAL WALL PANEL FRAMING ELEVATION
S104 N.T.S.

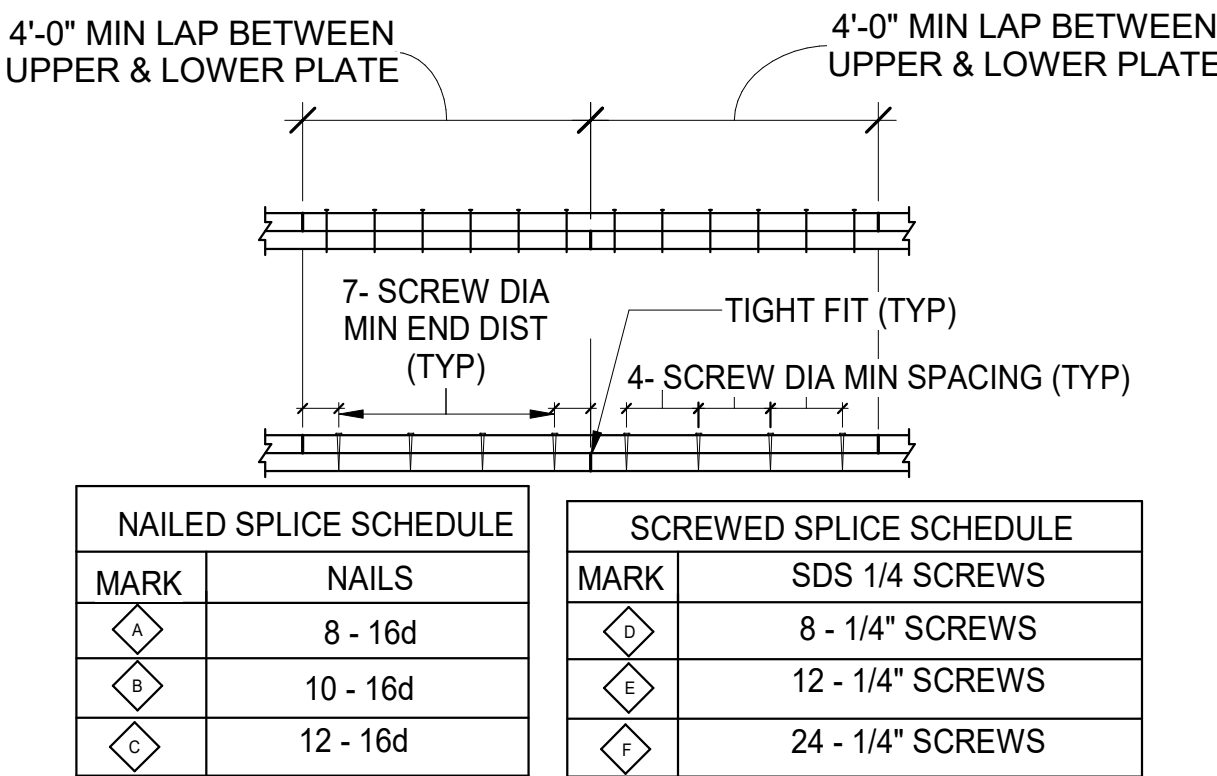

- NOTES:**
- SPlice 2x DOUBLE TOP PLATES PER MARK "A" AND 3x DOUBLE TOP PLATES PER MARK "D" OF THE ABOVE SCHEDULE, UNLESS OTHERWISE INDICATED.
 - SCREWS SHALL BE 3" LONG FOR 2x PLATES AND 5" LONG FOR 3x PLATES.
 - JOINTS IN UPPER AND LOWER PLATE SHALL BE CENTERED OVER STUD OR MULLION.
 - ALL NAILS SHALL BE COMMON WIRE NAILS.
 - SCHEDULE INDICATES NUMBER OF NAILS OR SCREWS ON EACH SIDE OF EACH JOINT.

G TYP TOP PLATE SPLICE DETAIL
S104 N.T.S.

HOLDOWN SCHEDULE								
MARK	EDGE STUDS	SIMPSON HOLDOWN	FASTENERS	SDS 1/4"x2.5" STUD SCWS	SIMPSON AB (CIP)	"D" (CIP)	HILTI AB (POST-INSTALLED)	"D" (POST-INSTALLED)
(A)	2 - 2x	HDU2-SDS2.5	N/A	6	SSTB16	12 5/8"	5/8" GR.36	8"
(B)	3 - 2x	HDU8-SDS2.5	N/A	20	SSTB28	24 7/8"	7/8" GR.36	14"
(C)	6x	HHDU14-SDS2.5	N/A	36	SSTB36	28 7/8"	1" GR.36	16"
(D)	6x6	HD19	(5) 1" dia THRU BOLTS	N/A	N/A	N/A	1 1/4" GR.36	16"

- NOTES:**
- HOLDOWN ANCHOR BOLTS SHALL BE HOT-DIPPED GALVANIZED (ASTM A153). CONTRACTOR MAY CHOOSE CAST-IN-PLACE OR POST-INSTALLED OPTION. ADHERE WITH HILTI HIT-HY 200 SAFE SET SYSTEM ADHESIVE FOR POST-INSTALLED OPTION. IF "N/A" IS SHOWN, POST-INSTALLED OPTION IS NOT ALLOWED.
 - THICKENED FOOTING WHERE REQUIRED TO ACHIEVE MINIMUM ANCHOR BOLT EMBEDMENT. WHERE HOLDOWN OCCURS ADJACENT TO A POST ON THE PLAN, USE THE LARGER OF THE INDICATED POST OR THE SCHEDULE EDGE STUDS.
 - "THRU BOLTS" TO BE STRUCTURAL QUALITY EQUAL TO OR BETTER THAN ASTM A307, GRADE A. HD19 w/ 1 1/4" ANCHOR ROD REQUIRES NO. 1 OR BETTER EDGE STUDS.

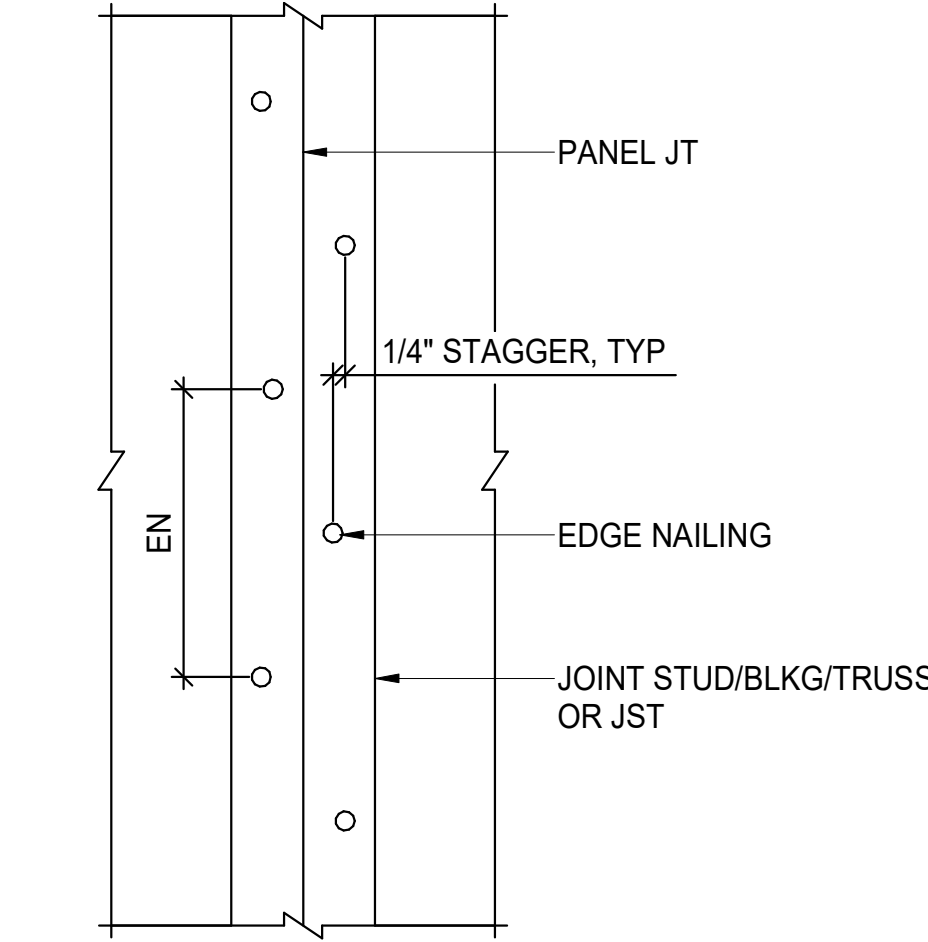

C TYP STAGGERED EDGE NAILING DETAIL
S104 N.T.S.

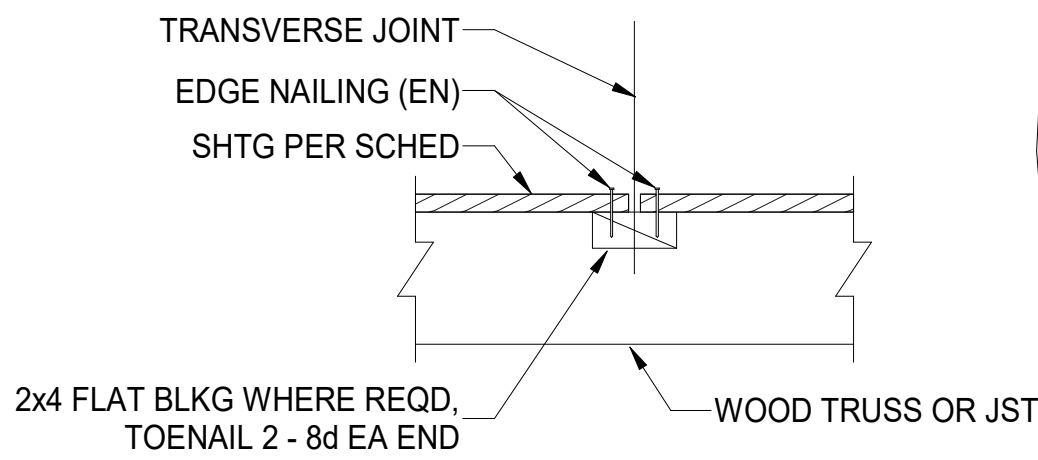

DIAPHRAGM SHEATHING & NAILING SCHEDULE							
MARK	SHTG SPEC	NAILS IZE	BN SPCG	EN SPCG	FN SPCG	TRANSV BLKG	EDGE MEMBER THICK
R1	19/32" *	10d	6"	6"	12"	NO	2"
F2	19/32" *	10d	6"	6"	12"	YES	2"

* PANELS SHALL BE (STRUCTURAL 1/SHEATHING) GRADE, SEE LUMBER SCHEDULE FOR REQUIREMENTS.

- NOTE:**
- DIAPHRAGM SHEATHING NAILS SHALL BE DRIVEN SO THAT THEIR HEADS ARE FLUSH WITH THE SURFACE OF THE SHEATHING.
 - PROVIDE T & G SHEATHING AT ALL FLOORS. ALTERNATIVELY, USE PSCL 19/32 CLIPS BY SIMPSON STRONG-TIE OR APPROVED EQUAL.
 - 10d COMMON NAILS CAN BE SUBSTITUTED WITH #9 x 2" SCREW WSV2 BY SIMPSON STRONG-TIE.

E TYP ROOF SHEATHING DETAIL
S104 N.T.S.

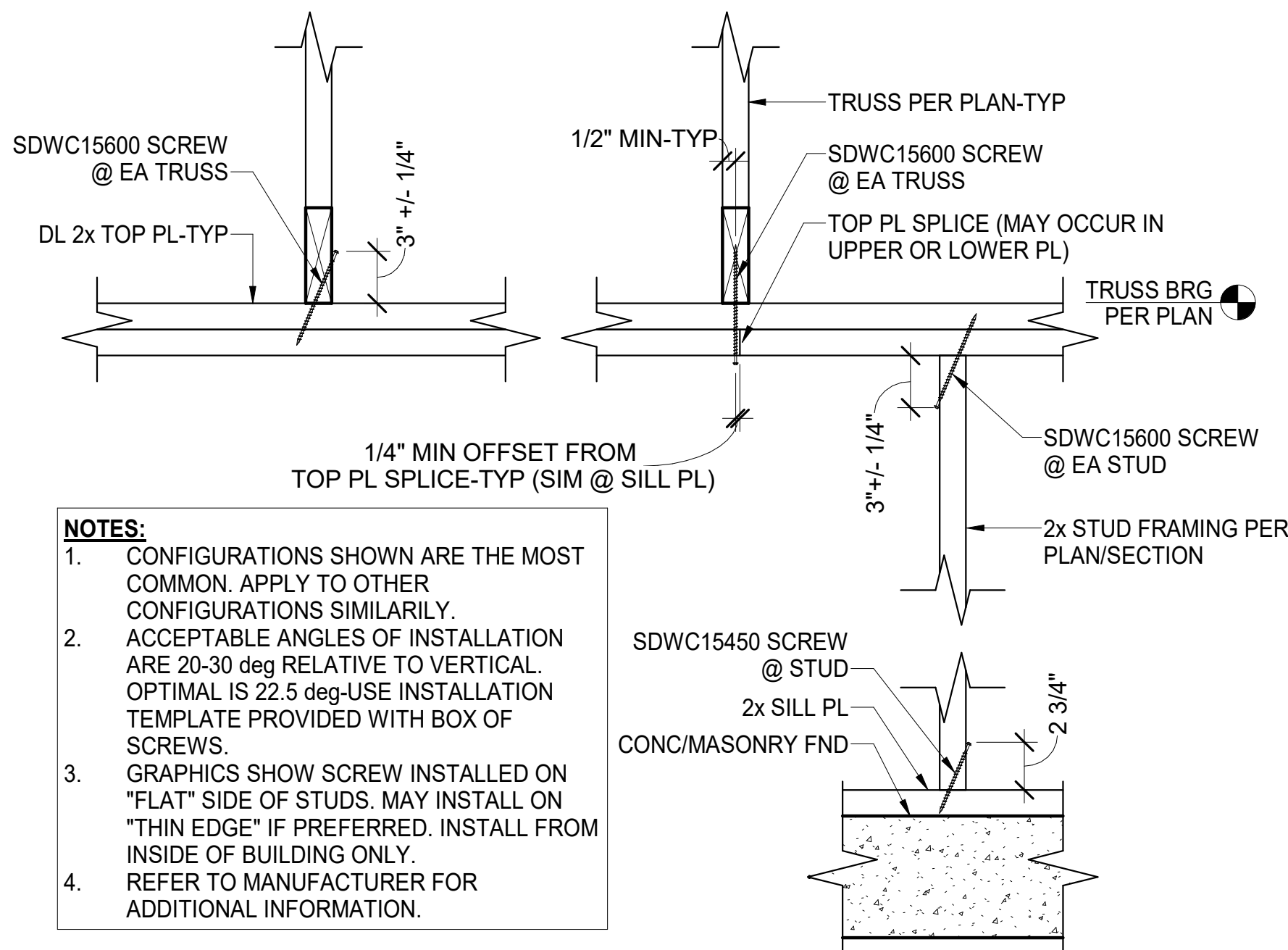

- NOTES:**
- CONFIGURATIONS SHOWN ARE THE MOST COMMON. APPLY TO OTHER CONFIGURATIONS SIMILARLY.
 - ACCEPTABLE ANGLES OF INSTALLATION ARE 20-30 deg RELATIVE TO VERTICAL. OPTIMAL IS 22.5 deg-USE INSTALLATION TEMPLATE PROVIDED WITH BOX OF SCREWS.
 - GRAPHICS SHOW SCREW INSTALLED ON "FLAT" SIDE OF STUDS. MAY INSTALL ON "THIN EDGE" IF PREFERRED. INSTALL FROM INSIDE OF BUILDING ONLY.
 - REFER TO MANUFACTURER FOR ADDITIONAL INFORMATION.

H TYP SIMPSON SDWC TRUSS SCREW DETAIL
S104 N.T.S.

2406

SYSTEM: G4 (ARIA)

Project Team:



LK ARCHITECTURE, INC.

345 RIVERVIEW,
WICHITA, KS 67203
T 316.268.0230
F 316.268.0205

Architecture · Engineering ·
Planning · Interior Design ·
Landscape Architecture

Professional Seal:



8/19/22

Project Title:

Bakery Cafe #2406
1410 NE DOUGLAS ST
LEES SUMMIT, MO 64086

PROTOTYPE - NEW CONSTRUCTION - SHELL



CASE
Engineering Inc.

796 Menus Court St. Louis, MO 63026
T 636.349.1600 F 636.349.1730
CERTIFICATE OF AUTHORITY NO. 001498
CONSTRUCTION SET: 2022-09-09

No.	Description	Date
	Shell - Permit Set	7/5/2022
A	Shell - City Comments	8/19/2022

TYPICAL DETAILS

Project Number: Sheet Number:
LKA-MO-01-22
Drawn By:
KG AC/SJS
Issue Date: 07.05.2022
DPM: DM: CPM:

S104

Bakery-Cafe:

2406

SYSTEM: G4 (ARIA)

Project Team:

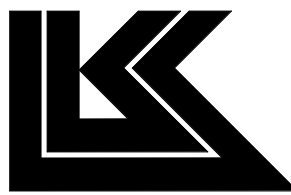

LK ARCHITECTURE, INC.

345 RIVERVIEW,
WICHITA, KS 67203
T 316.268.0230
F 316.268.0205

Architecture · Engineering ·
Planning · Interior Design ·
Landscape Architecture

Professional Seal:



8/19/22

Project Title:

PROTOTYPE - NEW CONSTRUCTION - SHELL
Bakery Cafe #2406
1410 NE DOUGLAS ST
LEES SUMMIT, MO 64086



CASE
Engineering Inc.

796 Menus Court
St. Louis, MO 63026
T 636.349.1600
F 636.349.1730
CERTIFICATE OF AUTHORITY NO. 001498
CONSTRUCTION SET: 2022-09-09

No.	Description	Date
	Shell - Permit Set	7/5/2022
A	Shell - City Comments	8/19/2022

TYPICAL DETAILS

Project Number:

Sheet Number:

LKA-MO-01-22

Drawn By:

KG AC/SJS

Issue Date:

07.05.2022

DPM:

DM:

CPM:

S105

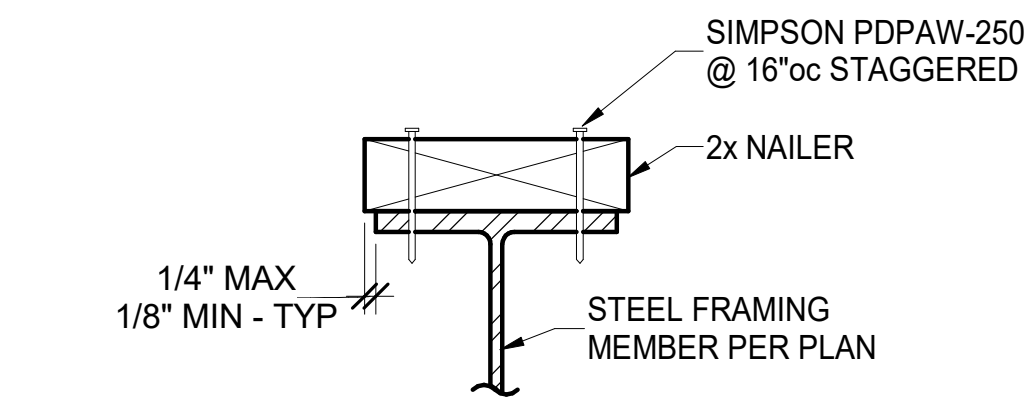

A TYP NAILER ON BEAM-NAILED
S105 N.T.S.

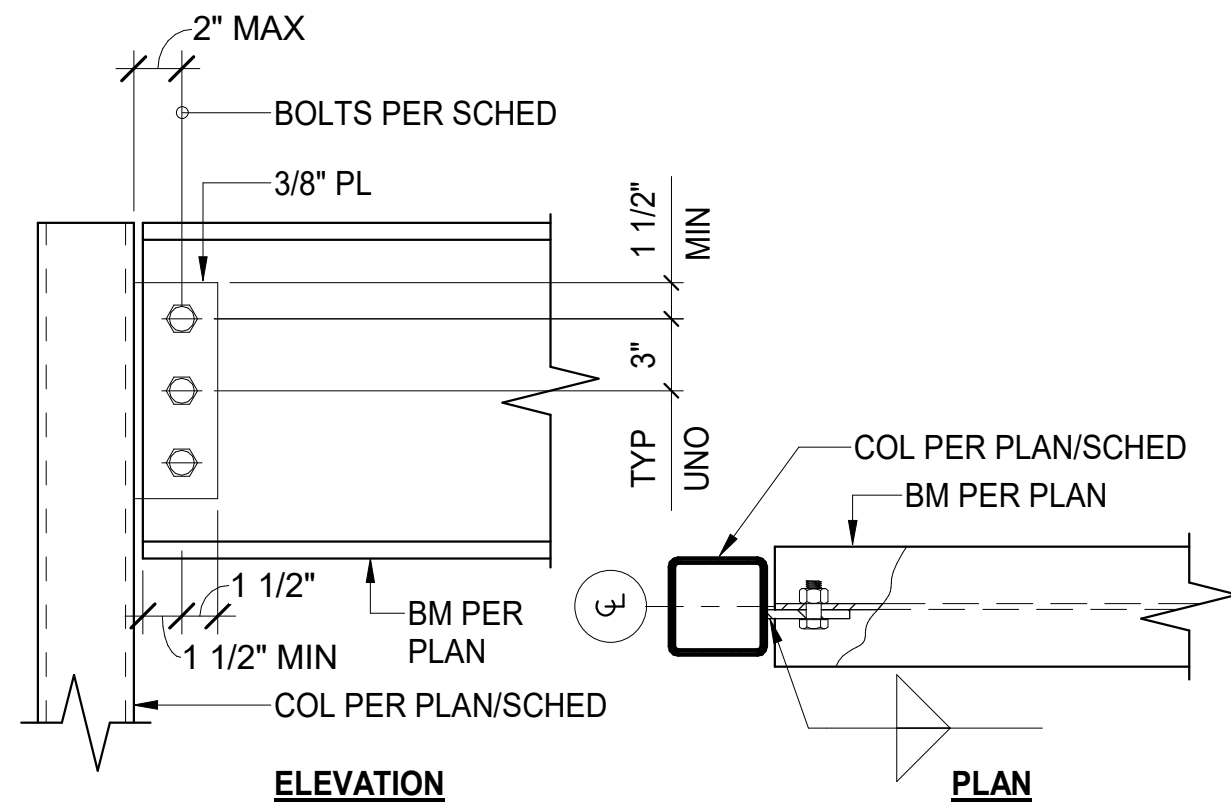

B TYP BM TO COL CONNECTION DETAILS
S105 N.T.S.

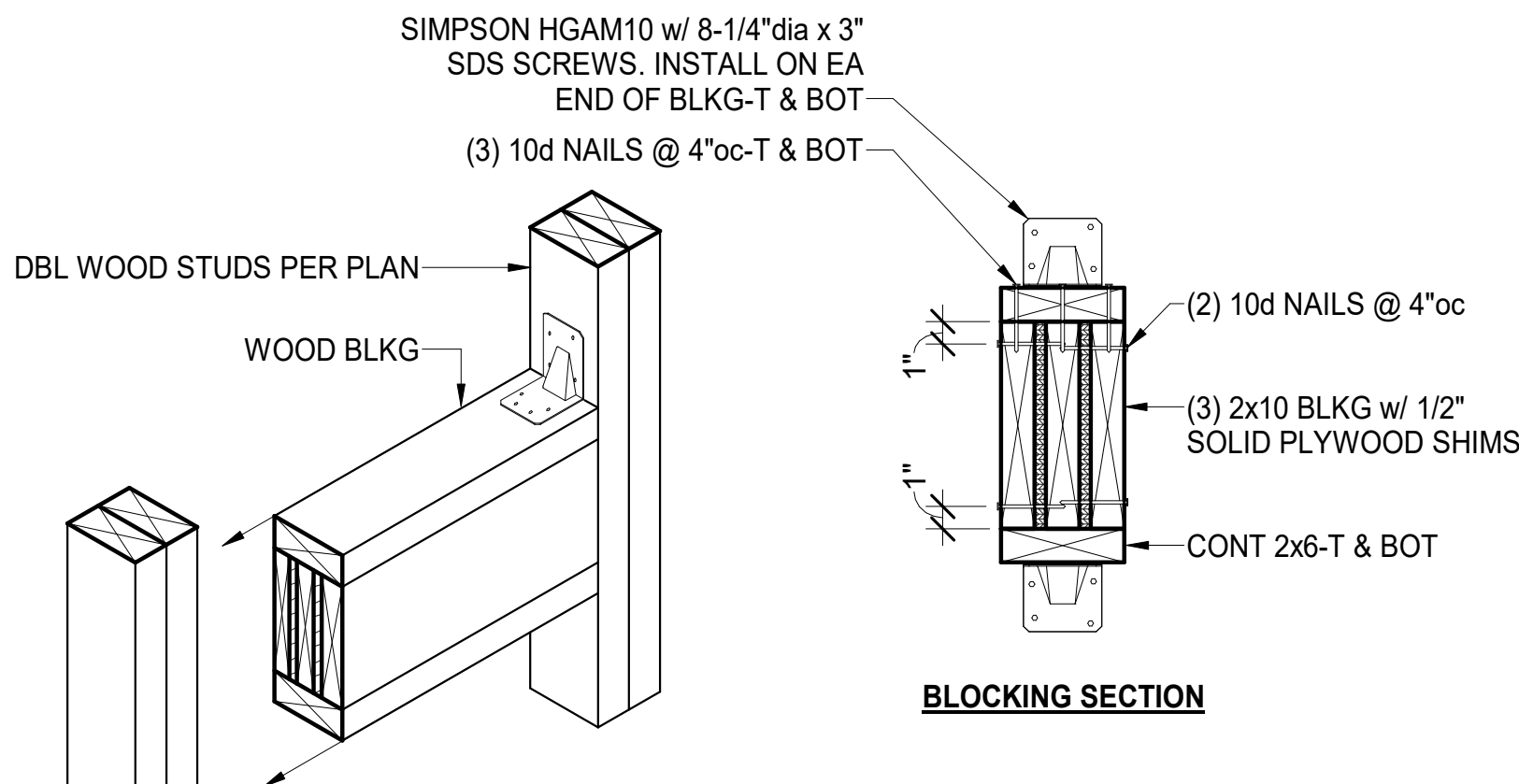

C TYP CANOPY ATTACHMENT BLOCKING @ WOOD STUDS
S105 N.T.S.

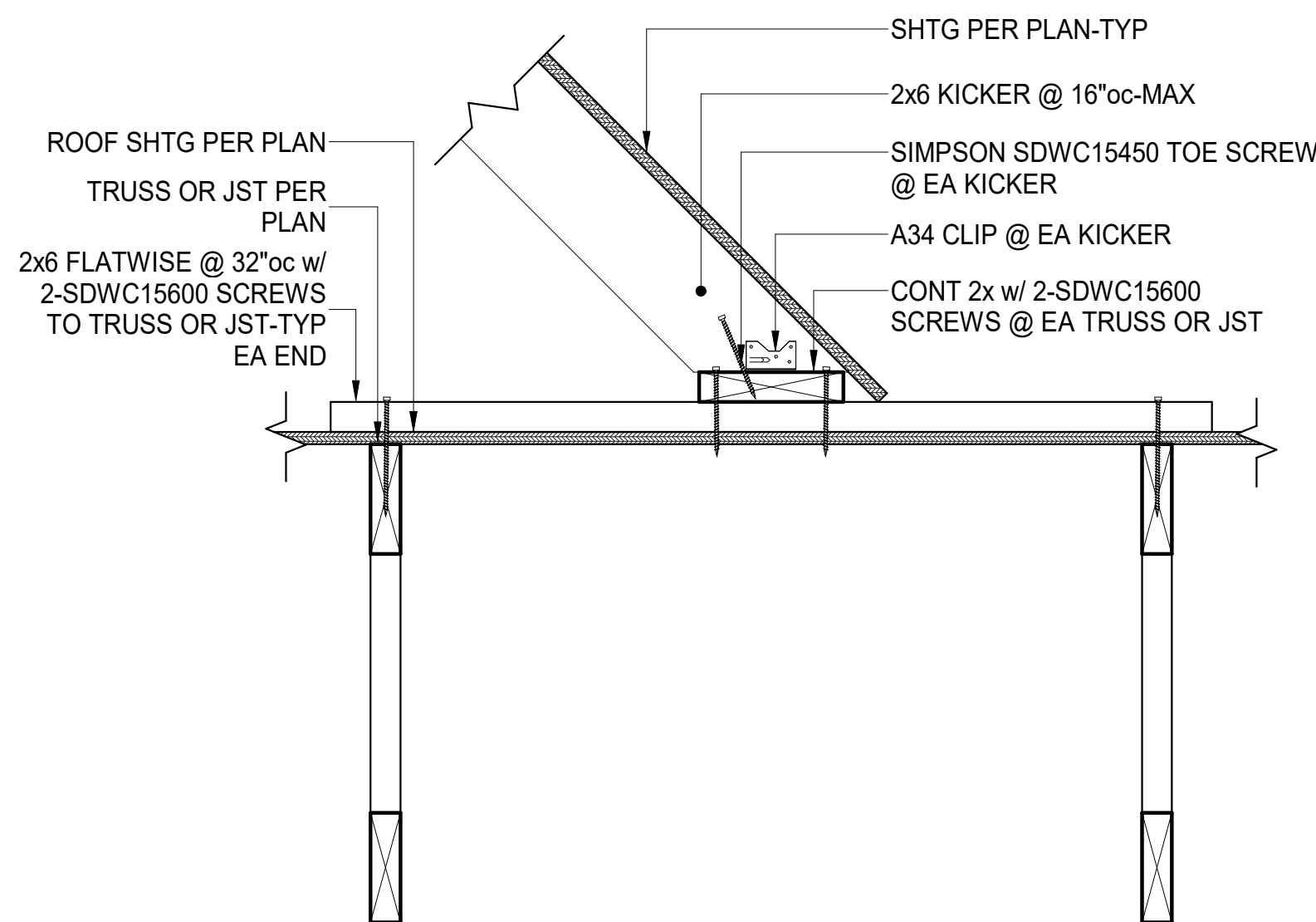

D TYP KICKER CONNX. TO TRUSS/JST (PARALLEL)
S105 N.T.S.

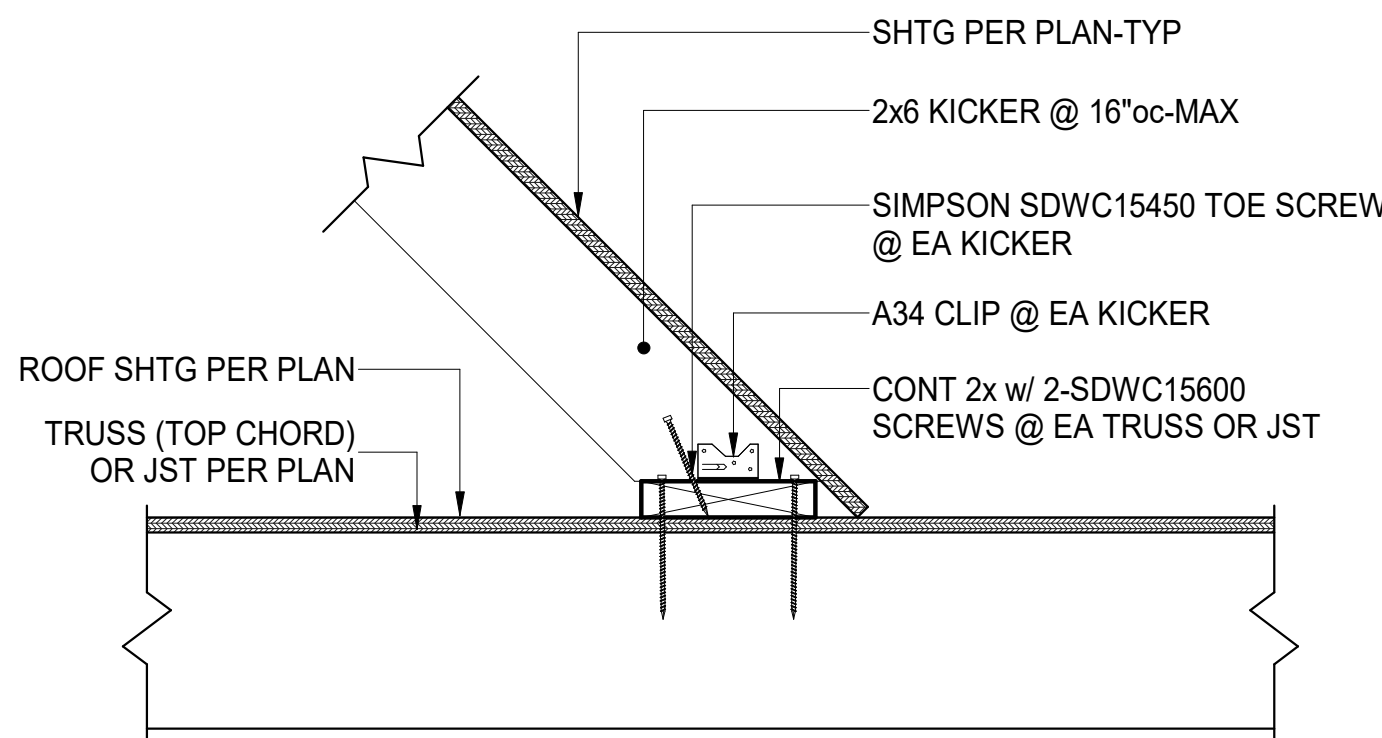

E TYP KICKER CONNX. TO TRUSS/JST (PERPENDICULAR)
S105 N.T.S.

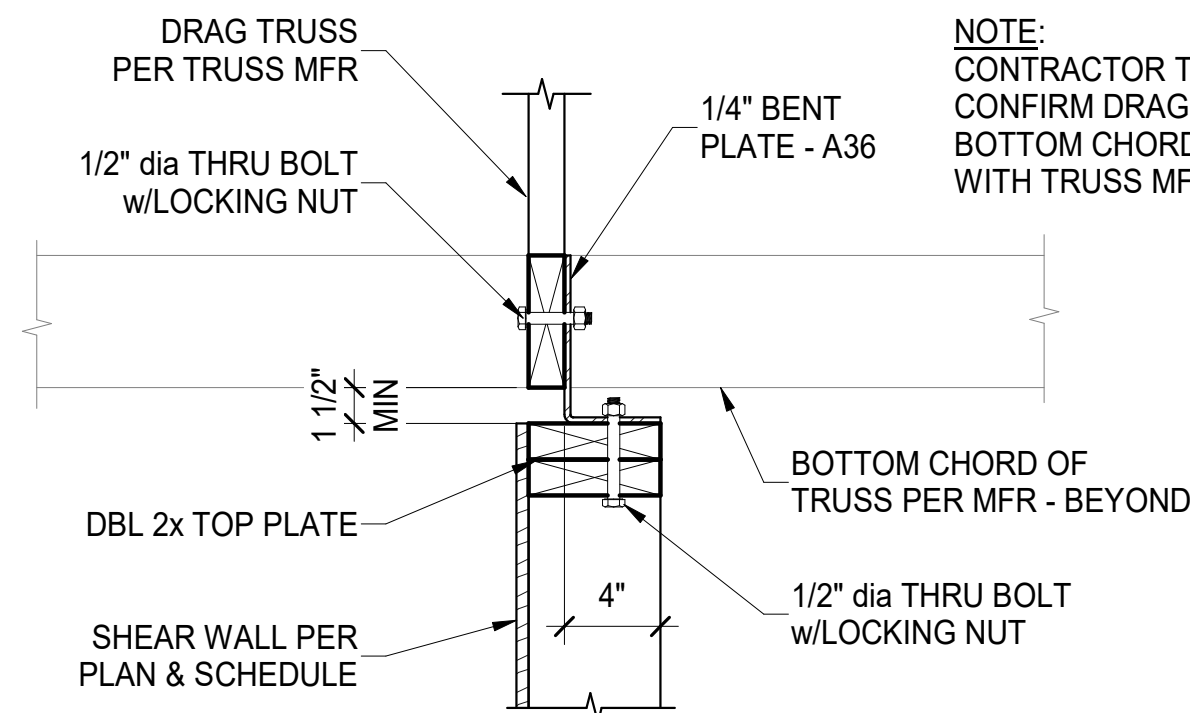

F SECTION - DRAG TRUSS TO SHEAR WALL CONNECTION
S105 1 1/2" = 1'-0"

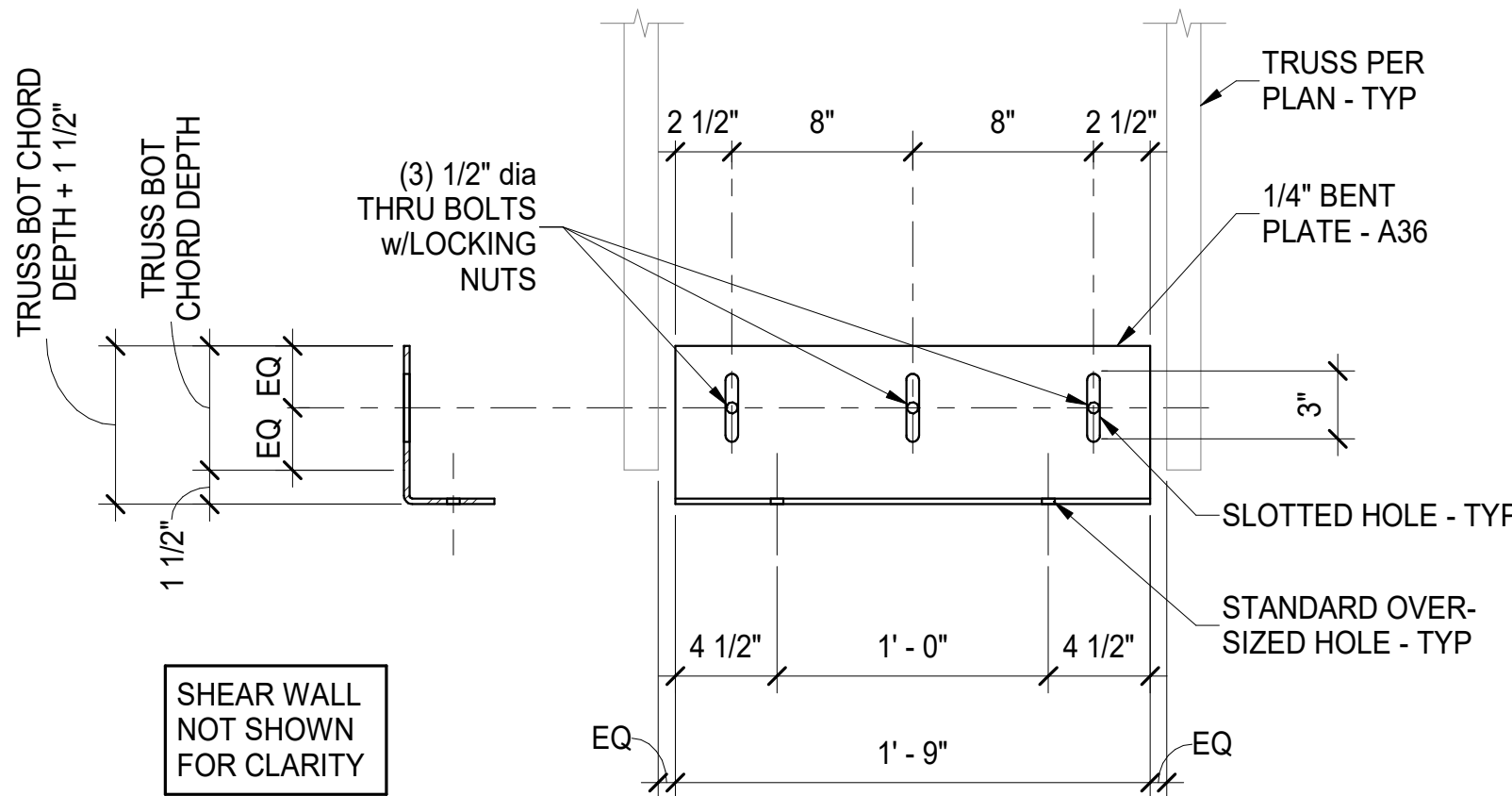

G BENT PLATE AT INTERMEDIATE DRAG TRUSS
S105 1 1/2" = 1'-0"

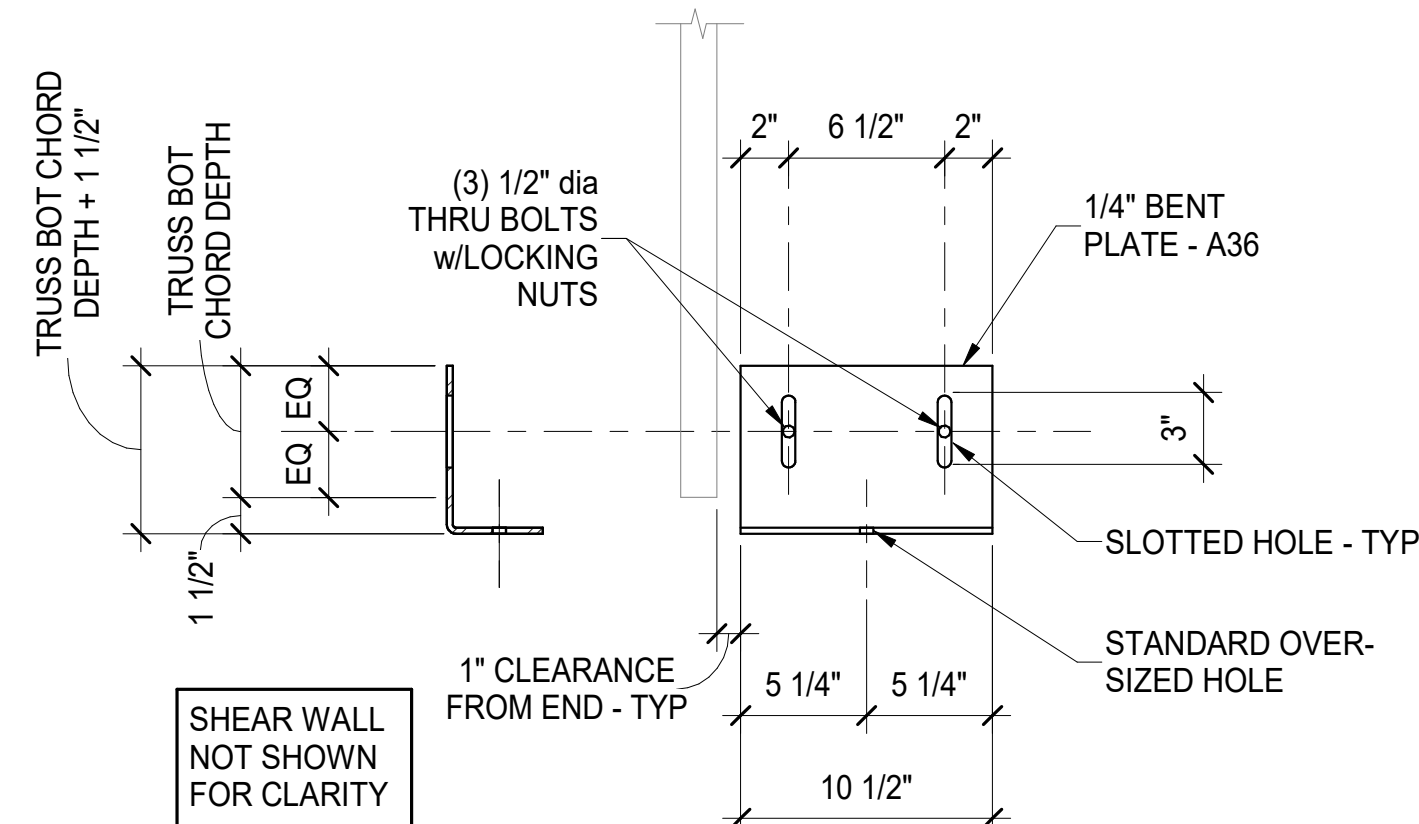

H BENT PLATE AT END DRAG TRUSS
S105 N.T.S.

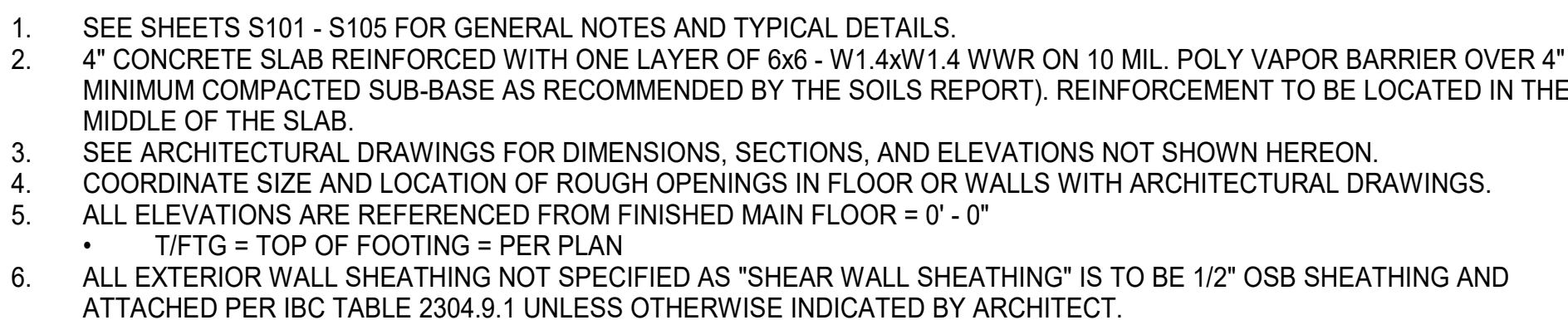

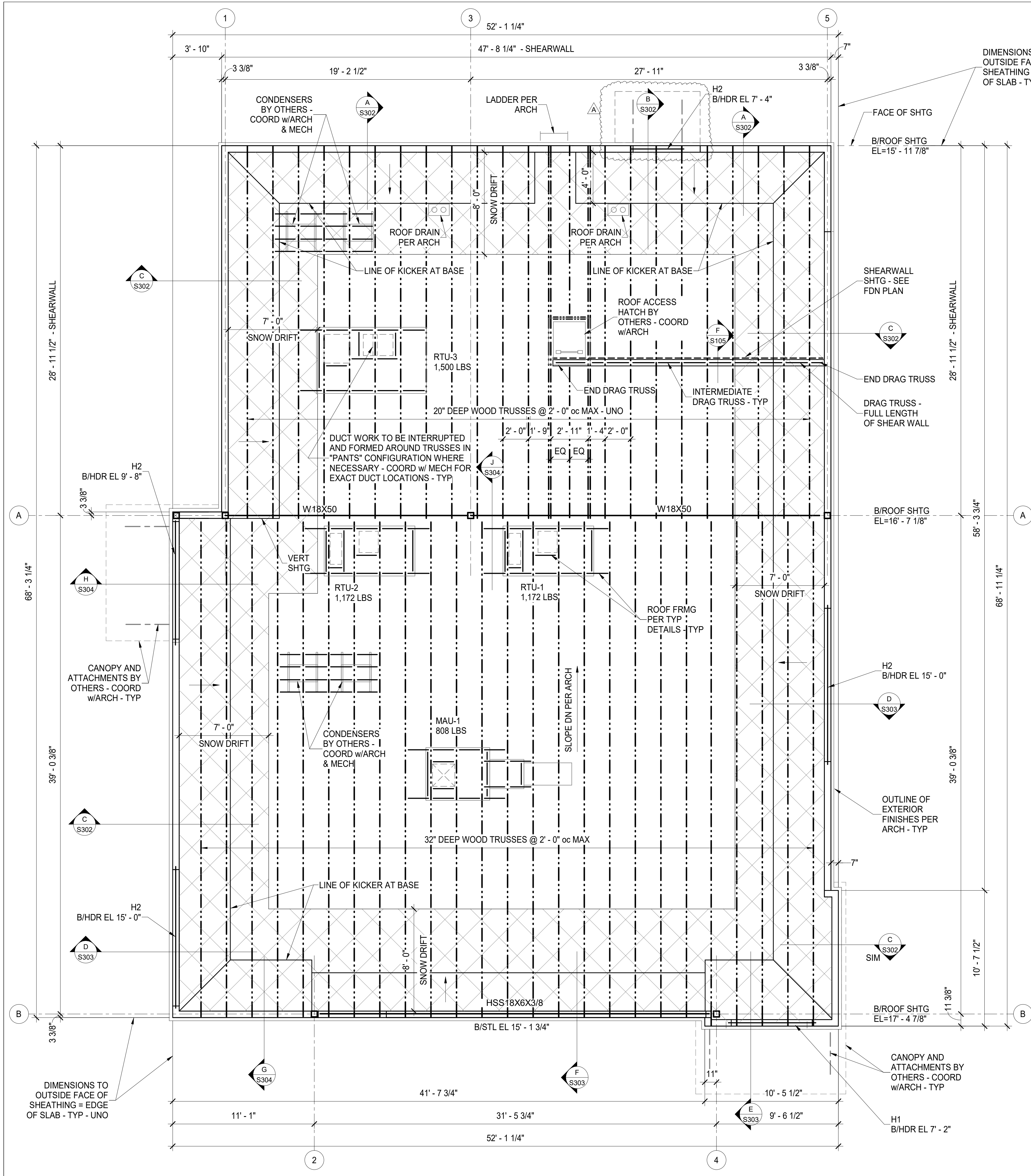

TYPICAL SNOW DRIFT LOAD DIAGRAM
N.T.S.

HEADER SCHEDULE			
MARK	SIZE	TRIM STUDS	KING STUDS
H1	(3) 1.75 x 14" 1.9E LVL	(2) 2x6	(2) 2x6
H2	(3) 2x12	(2) 2x6	(3) 2x6

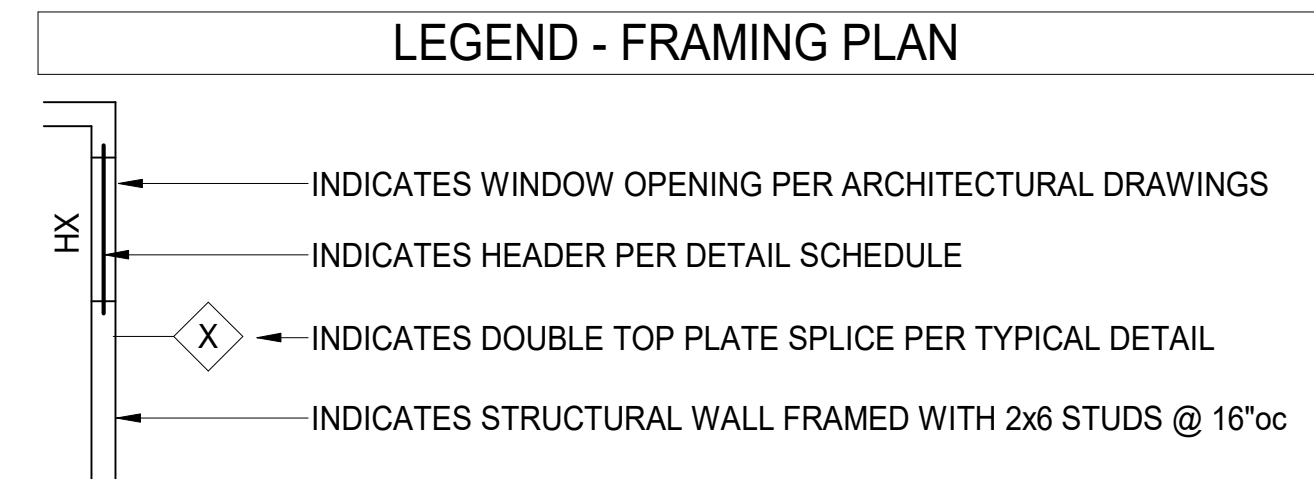

ROOF FRAMING PLAN

PLAN NOTES

- SEE SHEETS S101 - S105 FOR GENERAL NOTES AND TYPICAL DETAILS.
 - ROOF CONSTRUCTION: 5/8" PLYWOOD ROOF SHEATHING, ATTACHED TO SUPPORTS PER MARK R1.
 - PROVIDE TRUSS BRIDGING AND SPACING PER TRUSS SUPPLIER.
 - TRUSS MANUFACTURER TO COORDINATE WITH CONTRACTORS TO DETERMINE RTU AND TRANSFORMER LAYOUTS, WEIGHTS, AND FOOTPRINTS. MANUFACTURER TO COORDINATE WITH ROOF HATCH SUPPLIER FOR SIZE AND LOCATION. RTU AND EXHAUST HOOD LOADS ARE TO BE IN ADDITION TO OTHER DESIGN LOADS.
 - MAXIMUM TRUSS SPACING = 2' - 0" UNO
 - SEE ARCHITECTURAL DRAWINGS FOR DIMENSIONS, SECTIONS, AND ELEVATIONS NOT SHOWN HEREON.
 - ALL ELEVATIONS ARE REFERENCED FROM FINISHED MAIN FLOOR = 0' - 0"
- T/STL = TOP OF STEEL ELEVATION = PER PLAN
 - TRUSS/BRG OR T/BRG = TRUSS BEARING = PER PLAN

SCALE: 1/4" = 1'-0"

Bakery-Cafe: 2406

SYSTEM: G4 (ARIA)

Project Team:

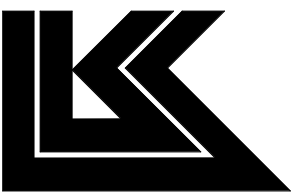

LK ARCHITECTURE, INC.

345 RIVERVIEW,
WICHITA, KS 67203
T 316.268.0230
F 316.268.0205

Architecture · Engineering ·
Planning · Interior Design ·
Landscape Architecture

Professional Seal:



8/19/22

Project Title:

Bakery Cafe #2406
1410 NE DOUGLAS ST
LEES SUMMIT, MO 64086



CASE
Engineering Inc.

796 Menus Court
St. Louis, MO 63026
T 636.349.1600
F 636.349.1730
CERTIFICATE OF AUTHORITY NO. 001498
CONSTRUCTION SET: 2022-09-09

No.	Description	Date
Shell - Permit Set		7/5/2022
A	Shell - City Comments	8/19/2022

ROOF FRAMING PLAN

Project Number:

Sheet Number:

LKA-MO-01-22

Drawn By:

KG

Issue Date:

07.05.2022

DPM:

S202

D	FOUNDATION SECTION
S301	3/4" = 1'-0"

Bakery-Cafe:

2406

SYSTEM: G4 (ARIA)

Project Team:

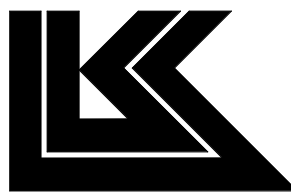

LK ARCHITECTURE, INC.

345 RIVERVIEW,
WICHITA, KS 67203
T 316.268.0230
F 316.268.0205

Architecture · Engineering ·
Planning · Interior Design ·
Landscape Architecture

Professional Seal:



8/19/22

Project Title:

PROTOTYPE - NEW CONSTRUCTION - SHELL
Bakery Cafe #2406
1410 NE DOUGLAS ST
LEES SUMMIT, MO 64086



CASE
Engineering Inc.

796 Menus Court
St. Louis, MO 63026
T 636.349.1600
F 636.349.1730
CERTIFICATE OF AUTHORITY NO. 001498
CONSTRUCTION SET: 2022-09-09

No.	Description	Date
	Shell - Permit Set	7/5/2022
A	Shell - City Comments	8/19/2022

FRAMING SECTIONS

Project Number:

Sheet Number:

LKA-MO-01-22

Drawn By:

KG AC/SJS

Issue Date:

07.05.2022

DPM:

DM:

CPM:

S302

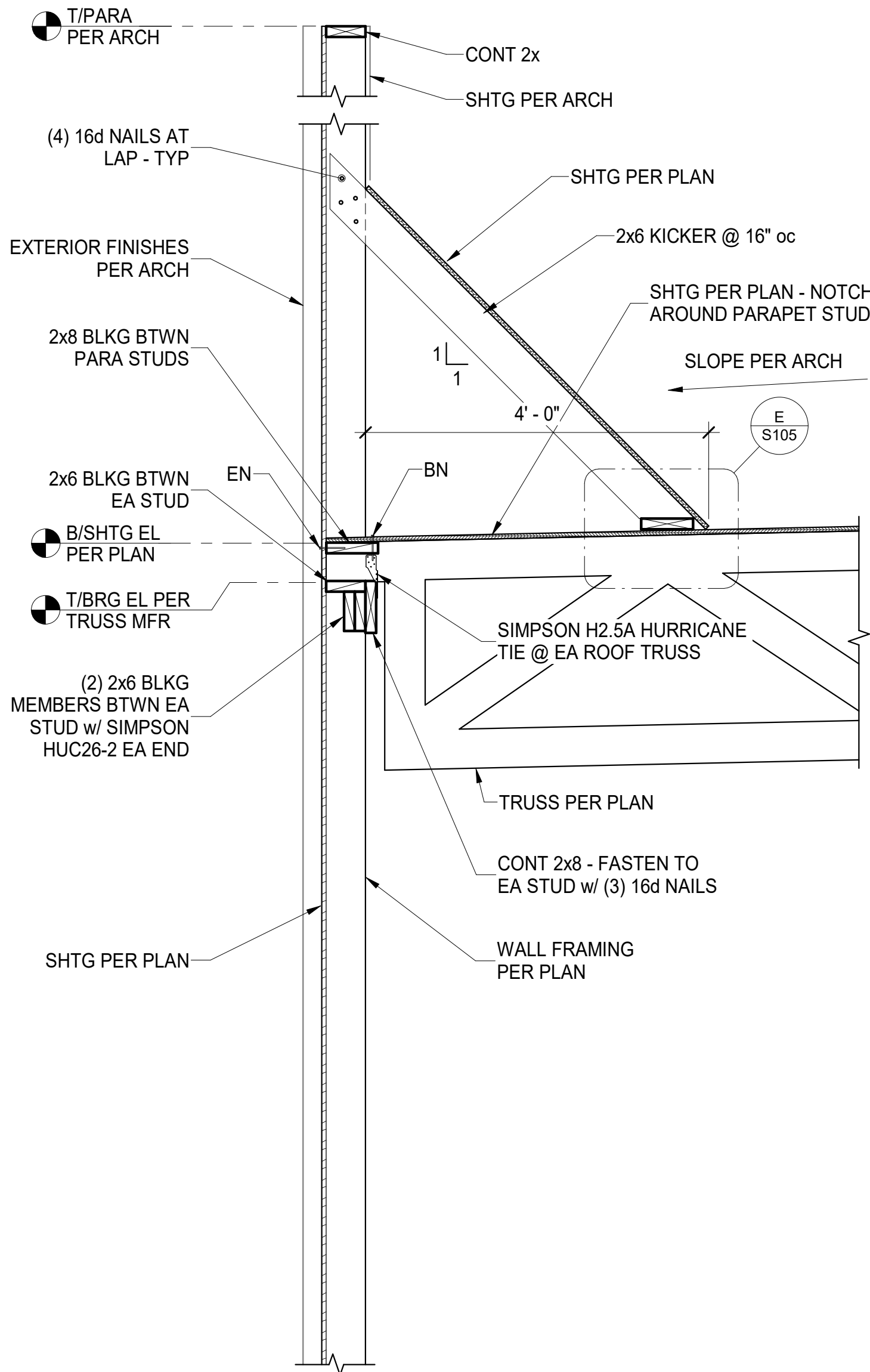

A FRAMING SECTION
S302 3/4" = 1'-0"

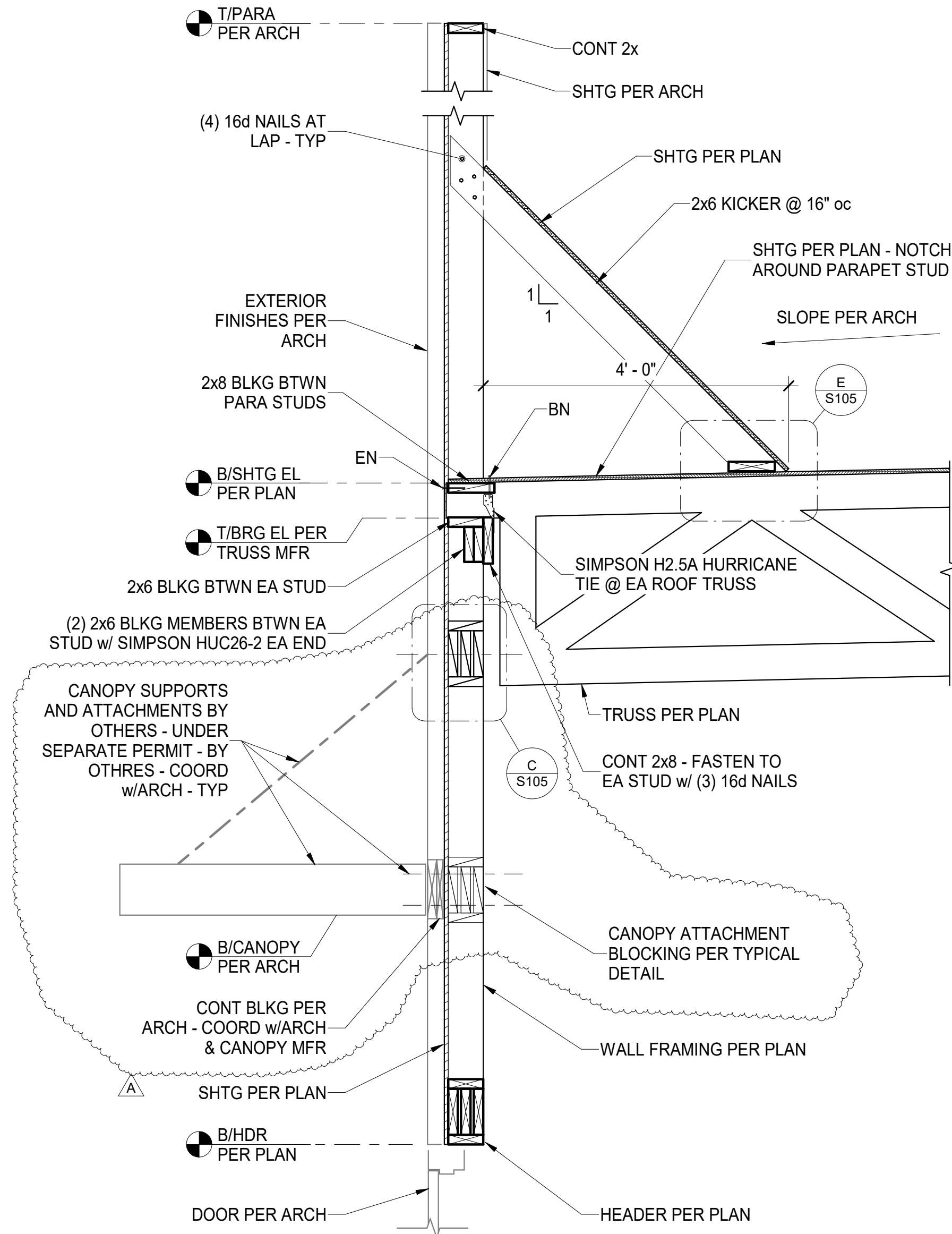

B FRAMING SECTION
S302 3/4" = 1'-0"

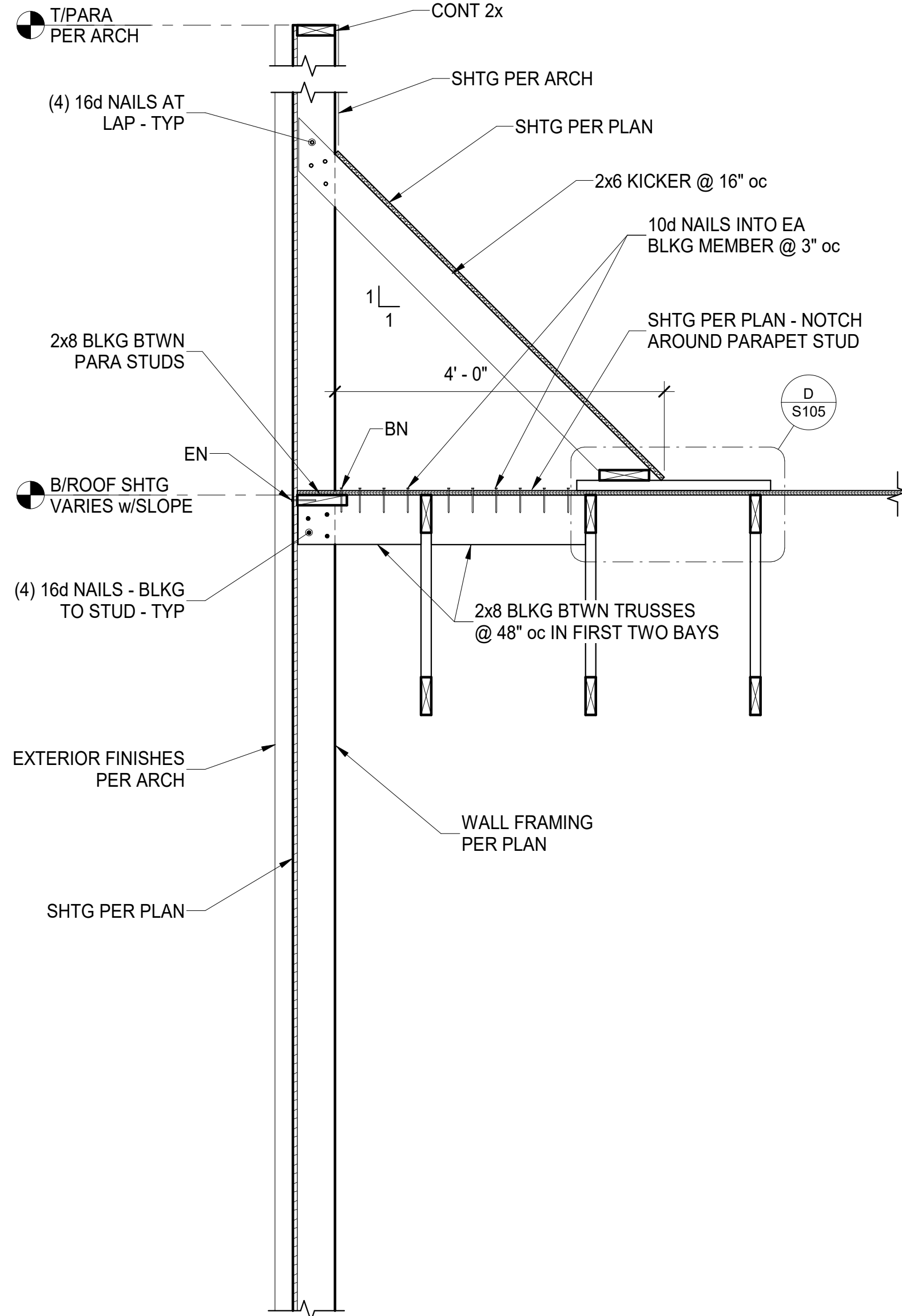

C FRAMING SECTION
S302 3/4" = 1'-0"

Bakery-Cafe:

2406

SYSTEM: G4 (ARIA)

Project Team:

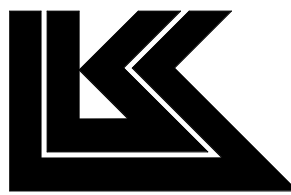

LK ARCHITECTURE, INC.

345 RIVERVIEW,
WICHITA, KS 67203
T 316.268.0230
F 316.268.0205

Architecture · Engineering ·
Planning · Interior Design ·
Landscape Architecture

Professional Seal:



8/19/22

Project Title:

PROTOTYPE - NEW CONSTRUCTION - SHELL
Bakery Cafe #2406
1410 NE DOUGLAS ST
LEES SUMMIT, MO 64086



CASE
Engineering Inc.

796 Menus Court
St. Louis, MO 63026
T 636.349.1600
F 636.349.1730
CERTIFICATE OF AUTHORITY NO. 001498
CONSTRUCTION SET: 2022-09-09

No.	Description	Date
	Shell - Permit Set	7/5/2022
A	Shell - City Comments	8/19/2022

FRAMING SECTIONS

Project Number:

Sheet Number:

LKA-MO-01-22

Drawn By:

KG AC/SJS

Issue Date:

07.05.2022

DPM:

DM:

CPM:

S303

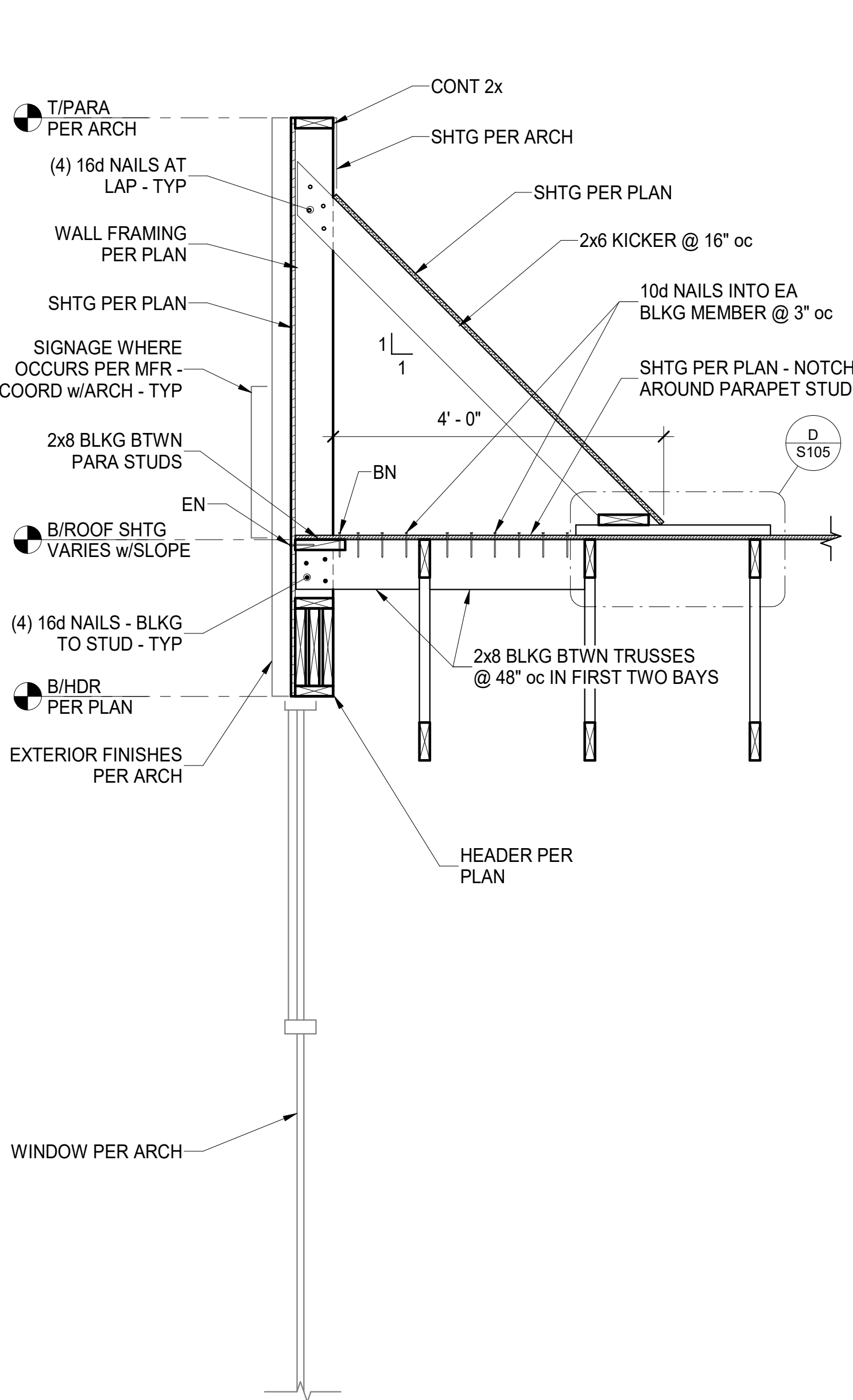

D FRAMING SECTION
S303 3/4" = 1'-0"

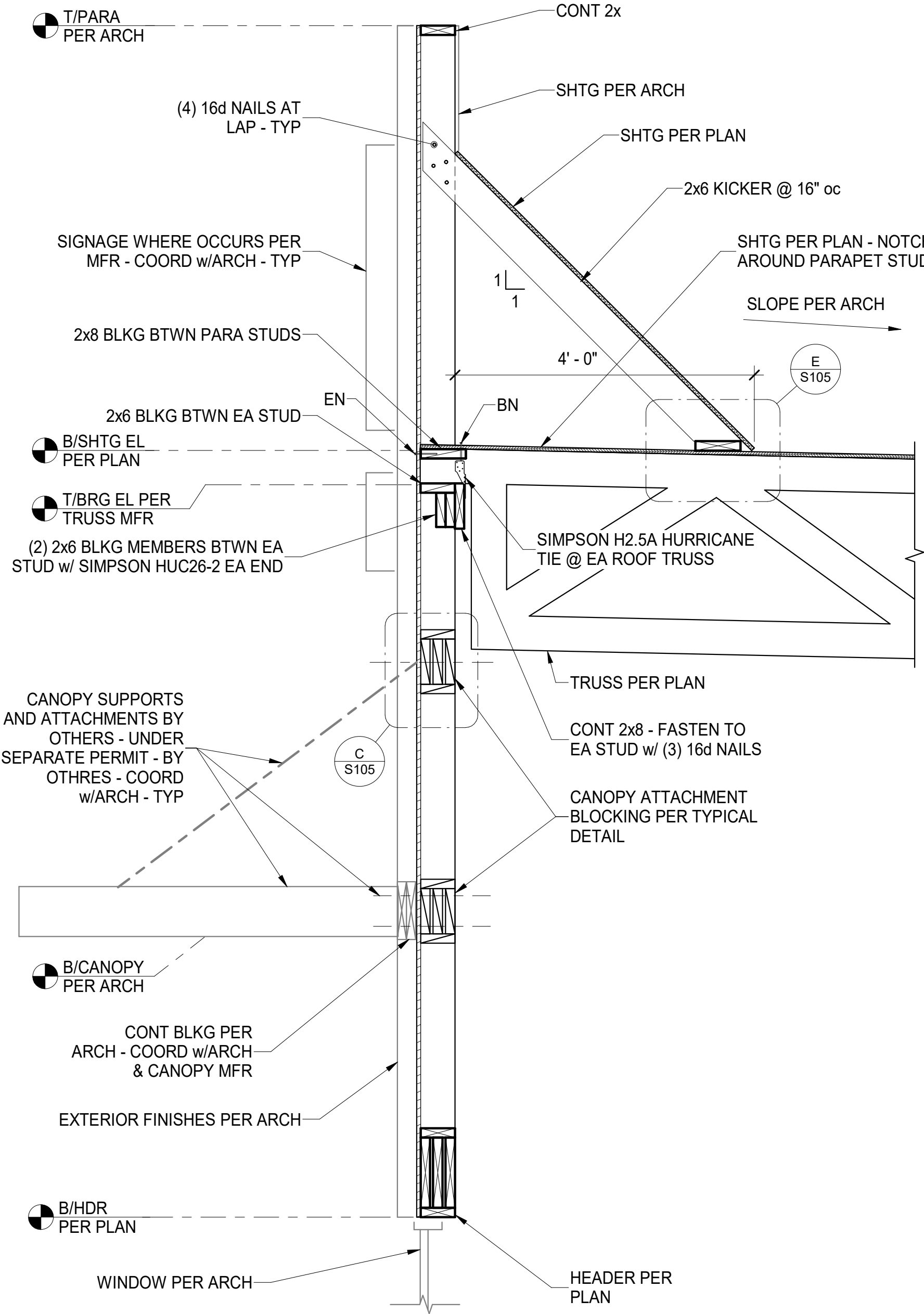

E FRAMING SECTION
S303 3/4" = 1'-0"

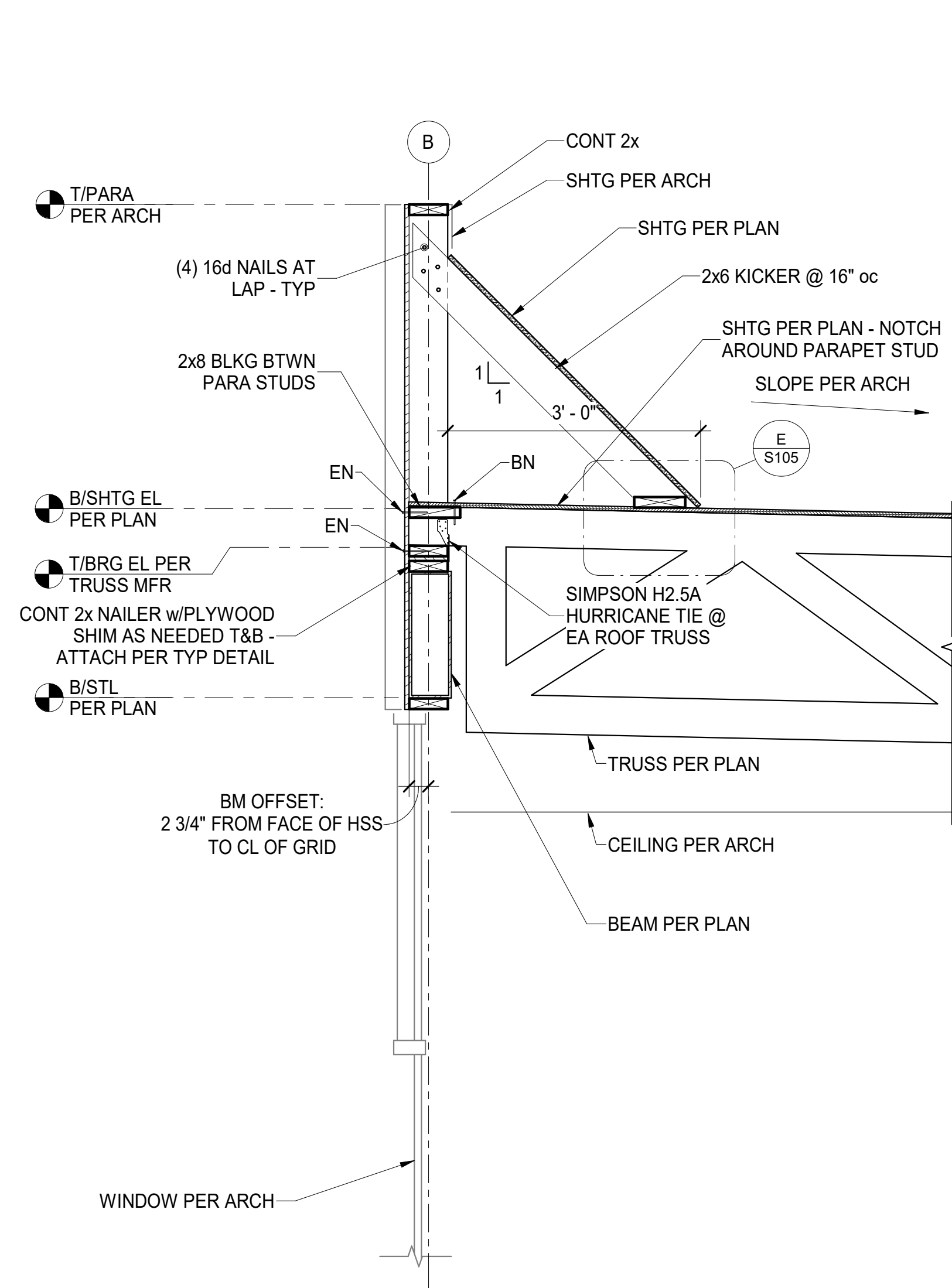

F FRAMING SECTION
S303 3/4" = 1'-0"

J **FRAMING SECTION**
S304 $\frac{3}{4}" = 1'-0"$

SHELL HVAC SPECIFICATIONS

NOTE: MANUFACTURERS' NAMES ON WHICH THIS SPECIFICATION IS BASED INDICATE THE MINIMUM QUALITY OF PRODUCT REQUIRED. SUBSTITUTION MAY BE MADE TO THOSE SPECIFIED IF DEEMED EQUIVALENT BY THE OWNER'S REPRESENTATIVE. ALL WORK AND PRODUCTS SHALL MEET THE REQUIREMENTS OF THE OWNER AND GOVERNING CODES.

- ALL WORK SHALL BE PERFORMED IN CONFORMANCE WITH ALL APPLICABLE CODES AND THE OWNER'S MINIMUM REQUIREMENTS AS STATED HEREIN OR OTHERWISE INDICATED BY THE OWNER.
- SEE ARCHITECTURAL GENERAL AND SPECIAL CONDITIONS. ALL CONDITION REQUIREMENTS SHALL APPLY UNLESS OTHERWISE NOTED.
- ALL WORK SHALL BE PERFORMED AS INDICATED ON DRAWINGS UNLESS FIELD CONDITIONS REQUIRE MINOR CHANGES BE MADE. MINOR CHANGES SHALL BE MADE WITH NO ADDITIONAL COST.
- ALL WORK SHALL BE GUARANTEED FOR A PERIOD OF ONE YEAR AFTER FINAL ACCEPTANCE OF THE WORK BY THE OWNER.
- CONTRACTOR SHALL PREPARE AND SUBMIT AS-BUILT DRAWINGS TO THE OWNER IF REQUESTED. AS-BUILT DRAWINGS SHALL INDICATE THE ACTUAL MANUFACTURER OF THE EQUIPMENT THAT WAS INSTALLED, THE EXACT LOCATION OF THE EQUIPMENT AND PERTINENT CAPACITIES FOR HEATING, COOLING, ETC.
- EQUIPMENT, FIXTURES, AND ACCESSORIES SHALL NOT BE SUPPORTED FROM CEILING SOFFIT, NEUTRAL PIERS, PIPING, DUCTWORK, METAL ROOF DECK, LATERAL BRACING, BRIDGING OR CONDUIT. ITEMS SHALL ONLY BE SUPPORTED FROM STRUCTURE WHICH HAS BEEN APPROVED BY THE ARCHITECT FOR SUPPORT.
- ALL ROOF WORK PENETRATIONS AND REPAIRS SHALL BE TOTALLY PERFORMED BY ONLY THOSE ROOFING CONTRACTORS APPROVED BY THE OWNER/LANDLORD.
- INSTALLATION OF ROOF MOUNTED EQUIPMENT SHALL BE COORDINATED WITH THE GENERAL CONTRACTOR AND OTHER TRADES.
- DEFICIENCIES AND NON-CONFORMING ITEMS SHALL BE CORRECTED BY THE CONTRACTOR. FAILURE TO CORRECT SUCH ITEMS SHALL PERMIT THE LANDLORD TO CORRECT SAME AT A COST TO THE CONTRACTOR.
- THE CONTRACTOR SHALL BE RESPONSIBLE FOR SECURING ALL PERMITS AND PAYING FOR SAME. HE SHALL INCLUDE IN HIS BID CHARGES FOR ALL FEES ASSOCIATED WITH THE CONSTRUCTION OF THE SPACE INCLUDING BUT NOT LIMITED TO LOCAL, COUNTY, OR STATE SERVICE CHARGES AND PERMIT FEES, AND UTILITY AND/OR EQUIPMENT CHARGES.
- THE SCOPE OF WORK OF THIS CONTRACT INCLUDES, BUT SHALL NOT BE LIMITED TO:

THIS CONTRACTOR SHALL PROVIDE DUCTWORK FULL SIZE FROM RTU AND EF CONNECTIONS TO DUCT SIZES NOTED. STUB S.A., R.A., AND E.F. DUCTS TO 12TH BELOW ROOF DUCT - FOR EXTENSION AND CONNECTION BY TENANT INTERIOR CONTRACTOR.

PROVIDE AND INSTALL ALL EQUIPMENT, APPLIANCES, CONTROL DEVICES, ACCESSORIES, MATERIAL AND LABOR.

PROVIDE AND INSTALL ALL DUCTWORK, INSULATION, AIR DEVICES, DUCT DEVICES, DUCT ACCESSORIES, MATERIAL AND LABOR.

PROVIDE AND INSTALL ALL PIPING, FITTINGS, VALVES, INSULATION, ACCESSORIES, MATERIAL AND LABOR.

PROVIDE AND INSTALL EXHAUST SYSTEMS(S) INDICATED.

PROVIDE AND INSTALL ALL ROOF WORK, INCLUDING EQUIPMENT SUPPORTS, ROOF PENETRATIONS, PATCHING AND WATERPROOFING OF ROOF.

PROVIDE ALL EQUIPMENT SUPPORTS AND HANGERS INCLUDING ANY AUXILIARY STEEL REQUIRED. ANY STRUCTURAL MODIFICATION TO THE BUILDING STRUCTURE SHALL BE MADE ONLY WITH THE WRITTEN APPROVAL OF THE LANDLORD.

CLEAN, TEST AND PUT INTO SERVICE ALL SYSTEMS SPECIFIED.

PROVIDE A BALANCE REPORT PREPARED BY AN INDEPENDENT AABC OR NEBB CERTIFIED AIR BALANCE CONTRACTOR.

WARRANTY ALL WORK AND MATERIALS HEREIN SPECIFIED FOR A PERIOD OF NOT LESS THAN ONE YEAR.

12. MATERIALS

- ALL MATERIALS SHALL BE NEW AND OF RECOGNIZED COMMERCIAL QUALITY. USED MATERIALS WILL NOTE BE PERMITTED.
- DUCTWORK

SHALL BE GALVANIZED SHEET METAL, FABRICATED AND INSTALLED IN STRICT ACCORDANCE WITH THE LATEST EDITIONS OF SMACNA - "HVAC DUCT CONSTRUCTION STANDARDS, METAL AND FLEXIBLE."

DUCTWORK 18" WIDTH AND LARGER SHALL BE CROSS-BROKEN OR RIBBED AND STIFFENED SO THAT IT WILL NOT "BREATHE", RATTLE, VIBRATE OR SAG.

FIBERGLASS DUCTWORK WILL ONLY BE PERMITTED WITH THE APPROVAL OF THE OWNER, ARCHITECT, AND ENGINEER.

12.3 DUCT INSULATION

ALL SUPPLY AND RETURN AIR DUCTWORK (EXCEPT FLEXIBLE DUCTS) SHALL BE INSULATED EXTERNALLY UNLESS SPECIFICALLY NOTED OTHERWISE ON THE DRAWINGS. EXTERNAL DUCT INSULATION (DUCT WRAP) SHALL BE MINIMUM OF R-5 FIBERGLASS DUCT WRAP WITH VINYL OR FSK FACING.

ALL DUCT INSULATION SHALL BE UL LABELED FOR FIRE AND SMOKE RATINGS.

DUCT INSULATION SHALL BE EQUAL TO PRODUCTS MANUFACTURED BY CERTANTEED AND SHALL BE INSTALLED IN STRICT ACCORDANCE WITH THE MANUFACTURER'S RECOMMENDATIONS

NOTE: ALL RESTAURANT DUCTWORK SHALL BE EXTERNALLY INSULATED - NO INTERNAL INSULATION ALLOWED.

12.4 PIPING AND FITTINGS

CONDENSATE DRAIN PIPING SHALL BE TYPE L COPPER WITH SOLDERED JOINTS AND WROUGHT COPPER FITTINGS.

13. EQUIPMENT

HVAC EQUIPMENT SHALL BE AS SCHEDULED ON THE DRAWINGS AND/OR SPECIFIED HEREIN. EQUIVALENT EQUIPMENT AND/OR COMPONENTS THERE OF MAY BE SUBSTITUTED FOR SPECIFIED EQUIPMENT ONLY AS APPROVED BY THE OWNER AND/OR THE PROJECT ENGINEER.

14. EXECUTION

14.1 GENERAL

ACCESSIBILITY - ALL EQUIPMENT SHALL BE INSTALLED IN SUCH A MANNER THAT ALL COMPONENTS REQUIRING ACCESS ARE LOCATED AND INSTALLED THAT THEY MAY BE SERVICED, RESET, REPLACED, OR RECALIBRATED, ETC., BY SERVICE PEOPLE WITH NORMAL SERVICE TOOLS AND EQUIPMENT.

WORK BY OTHER TRADES - FOR THE WORK REQUIRED BY OTHER TRADES FOR CHANGES MADE BY THIS CONTRACTOR IN TYPE OR SIZE OF EQUIPMENT PURCHASED, ANY CUTTING, PATCHING, FURRING, PAINTING, ELECTRICAL OR PLUMBING WORK SHALL BE DONE BY THE AFFECTED TRADE AT THIS CONTRACTOR'S EXPENSE.

WORK NOT INCLUDED - POWER WIRING, INCLUDING FINAL CONNECTIONS, IS BY THE ELECTRICAL CONTRACTOR. THE MECHANICAL CONTRACTOR SHALL INSTALL ALL MOTORS AND FURNISH THE STARTING EQUIPMENT TO THE ELECTRICAL CONTRACTOR FOR INSTALLATION. CONTROL WIRING, INCLUDING 115V FROM POWER SOURCE, CONDUIT AND SWITCHES SHALL BE FURNISHED BY THE MECHANICAL CONTRACTOR. CONTROL DEVICES, THERMOSTATS, INTERLOCKS, ETC. SHALL BE FURNISHED BY THE MECHANICAL CONTRACTOR. WIRING DIAGRAMS AND INSTALLATION INSTRUCTIONS SHALL BE FURNISHED TO THE OWNER UPON PROJECT COMPLETION.

EARLY START-UP - THIS CONTRACTOR SHALL ENSURE THAT ALL MECHANICAL EQUIPMENT IS CONNECTED WITH ELECTRICAL POWER AS EARLY AS POSSIBLE SO THAT BALANCING AND TESTING CAN BEGIN AT THE EARLIEST DATE AVAILABLE.

CLEANING AND PAINTING - THOROUGHLY CLEAN ALL EQUIPMENT AND REMOVE ALL TRASH, CARTONS, ETC., FROM THE WORK AREA. MAKE ANY NECESSARY CORRECTIONS OR REPAIR/REPLACE ANY DAMAGED MATERIALS OR EQUIPMENT. LEAVE THE ENTIRE LEASE SPACE IN A THOROUGHLY CLEAN AND ORDERLY MANNER. ANY FINISHED SURFACES THAT HAVE BEEN SCRATCHED OR DISCOLORED SHALL BE TOUCHED UP OR REPAINTED TO MATCH THE ORIGINAL COLOR. IF ANY PART HAS BEEN BENT, BROKEN OR OTHERWISE DAMAGED, IT SHALL BE REPLACED PRIOR TO PROJECT CLOSEOUT. ALL METAL ITEMS INSIDE THE BUILDING SUBJECT TO RUSTING, AND ALL FERROUS METAL EXPOSER TO THE WEATHER SHALL BE GIVEN ONE COAT OF RUST PREVENTIVE PRIMER AS SOON AS INSTALLED.

14.2 EQUIPMENT INSTALLATION

ALL EQUIPMENT AND RELATED PIPING, DUCTWORK, CONTROL WIRING AND ACCESSORIES SHALL BE INSTALLED PARALLEL OR PERPENDICULAR TO BUILDING LINES AND, IF INSTALLED WITHIN THE BUILDING ENVELOPE SHALL BE INSTALLED AS HIGH AS POSSIBLE TO ALLOW THE MAXIMUM AMOUNT OF HEADROOM. EQUIPMENT THAT REQUIRES ROUTINE MAINTENANCE SUCH AS FILTER REPLACEMENT SHALL BE INSTALLED AND ARRANGED TO BE ACCESSIBLE. PROVIDE ACCESS PANEL(S) AS REQUIRED AND/OR AS RECOMMENDED BY THE EQUIPMENT MANUFACTURER. ALL EQUIPMENT SHALL BE INSTALLED WITH THE REQUIRED CLEARANCES AS RECOMMENDED BY THE EQUIPMENT MANUFACTURER OR AS REQUIRED BY GOVERNING CODES, WHICHEVER IS GREATER.

14.3 DUCTWORK

LOW PRESSURE DUCTWORK AND FITTINGS SHALL BE MADE TIGHT FOR MINIMUM AIR LEAKAGE. DUCT TAPE SHALL NOT BE USED TO SEAL JOINTS, TO MAKE TRANSITIONS OR FOR ANY OTHER REASON ON THE OUTSIDE OF WRAPPED INSULATION.

INSTALL DUCTWORK AS HIGH AS POSSIBLE.

PROVIDE TURNING VANES AT ALL CHANGES IN DIRECTION.

PROVIDE VANED TEES AT BRANCH CONNECTIONS SERVING MORE THAN ONE DIFFUSER.

PROVIDE VOLUME CONTROL, DAMPERS AND BALANCING DEVICES AS REQUIRED TO DISTRIBUTE THE AIR AND AS INDICATED ON THE DRAWINGS.

NOTE: DUCT DIMENSIONS INDICATED ON THE DRAWINGS ARE INSIDE CLEAR, OR "FREE AREA" DIMENSIONS. CONTRACTOR SHALL MAKE ALLOWANCE FOR INTERNAL DUCT LINER (WHERE SPECIFIED) WHEN ORDERING PRE-FABRICATED DUCT WORK OR WHEN FABRICATING DUCTS IN THE FIELD.

14.4 DUCT INSULATION

ALL DUCTWORK DESIGNATED TO RECEIVE DUCT LINER SHALL BE COMPLETELY COVERED WITH LINER. TRAVERSE JOINTS SHALL BE NEATLY BUTTED AND THERE SHALL BE NO INTERRUPTIONS OR GAPS.

DUCT LINER SHALL BE CUT AS REQUIRED TO ENSURE OVERLAPPED AND COMPRESSED LONGITUDINAL CORNER JOINTS.

FASTENERS SHALL START WITHIN 3" OF THE UPSTREAM TRAVERSE EDGES OF THE LINER AND 3" FROM THE LONGITUDINAL JOINTS AND SHALL BE SPACED AT A MAXIMUM OF 12" O.C. AROUND THE PERIMETER OF THE DUCT. ELSEWHERE THEY SHALL BE SPACED AT A MAXIMUM OF 18" O.C., EXCEPT THAT THEY SHALL BE SPACED NOT MORE THAN 6" FROM A LONGITUDINAL JOINT OF THE LINER OR 12" FROM A CORNER BREAK.

DUCT WRAP SHALL BE INSTALLED IN A NEAT AND COMPETENT MANNER WITH ALL EDGES NEATLY COVERED WITH AN APPROVED METALLIC DUCT TAPE TO VAPOR-PROOF THE ENTIRE DUCT. LAPS AND JOINTS SHALL BE SECURED WITH INSULATION STAPLES AND THEN COVERED WITH APPROVED TAPE.

- INSTALL ROOF MOUNTED EQUIPMENT SUPPORT RAILS OR ROOF CURB AS REQUIRED FOR THE JOB CONDITIONS AND AS RECOMMENDED BY THE MANUFACTURER FOR THE INSTALLATION OF ROOF MOUNTED EQUIPMENT. THE EXACT LOCATION OF ALL ROOF MOUNTED EQUIPMENT IS SUBJECT TO SITE CONDITIONS AND THE APPROVAL OF THE GENERAL CONTRACTOR. COORDINATE THE ENTIRE INSTALLATION WITH THE GENERAL CONTRACTOR AND OTHER TRADES.

CONTRACTOR SHALL PROVIDE A TEMPORARY PLYWOOD WORK PLATFORM THAT COMPLETELY SURROUND THE AREA WERE NEW ROOF MOUNTED EQUIPMENT AND/OR DUCTS ARE TO BE INSTALLED. THE ENTIRE WORK AREA SHALL REMAIN ONT HE ROOF DURING THE ENTIRE PERIOD OF INSTALLATION AND SHALL BE REMOVED FROM THE ROOF AND THE SITE BY THIS CONTRACTOR UPON COMPLETION OF THE INSTALLATION.

ALL ROOF PENETRATIONS FOR POWER AND CONTROL WIRING CONDUITS AND GAS, CONDENSATE, OR REFRIGERANT PIPING SHALL BE MADE WITH WATERPROOF PIPE SLEEVES.

- THIS CONTRACTOR SHALL ENGAGE THE SERVICES OF AN AABC OR NEBB CERTIFIED AIR BALANCE CONTRACTOR TO ADJUST AND COMPLETELY BALANCE THE INSTALLED SYSTEM(S) TO THE DESIGN AIR QUALITIES. CONTRACTOR SHALL PROVIDE THE OWNER AND THE ARCHITECT A COPY OF THE CERTIFIED AIR BALANCE REPORT SHOWING DESIGN AND MEASURED AIR QUANTITIES, STATIC PRESSURES, FAN MOTOR RPM AND MOTOR CURRENT. DEVIATION BETWEEN DESIGN AND MEASURED QUANTITIES SHALL NOT BE GREATER THAN 10%.

- ALL MATERIALS, EQUIPMENT AND INSTALLATION SHALL BE GUARANTEED FOR A MINIMUM PERIOD OF ONE (1) YEAR FROM THE DATE OF ACCEPTANCE BY THE OWNER. DEFECTS WHICH APPEAR DURING THAT PERIOD SHALL BE CORRECTED AT THIS CONTRACTOR'S EXPENSE.

FOR THE SAME PERIOD, THIS CONTRACTOR SHALL BE RESPONSIBLE FOR ANY DAMAGE CAUSED TO THE PREMISES BY DEFECTS IN HIS WORKMANSHIP OR WORK AND/OR EQUIPMENT INSTALLED BY OTHERS UNDER HIS CONTRACT.

MINIMUM REQUIRED CONTROLS:

- UNLESS OTHERWISE SPECIFIED IN THESE DOCUMENTS, ALL EXHAUST AND RELIEF FANS SHALL BE CONTROLLED BY TIME CLOCK. TIME CLOCK PROVIDED BY HVAC CONTRACTOR, CONNECTED TO HAND-OFF-AUTO RELAYS OF FAN MOTOR STARTERS, OR START-STOP OF VFD'S. ALL POWER WIRING OF TIME CLOCK BY HVAC CONTRACT.
- ALL EXHAUST AND RELIEF FANS SHALL HAVE POSITIVE CLOSURE DAMPERS INTERLOCKED TO OPEN WHEN FAN IS ENERGIZED, EXCEPTING SMOKE MANAGEMENT SYSTEMS, DRYER VENTS AND COOKING EQUIPMENT.
- ALL DIRECT DRIVE FANS SHALL BE PROVIDED WITH SOLID STATE MOTOR CONTROLLERS OR ELECTRONICALLY COMMUTATED MOTORS (ECM) WITH ALL REQUIRED CONTROL DEVICES FOR SPEED ADJUSTMENT OF THE FAN MOTOR.
- FOR ALL HVAC EQUIPMENT (EXCLUDING SMOKE MANAGEMENT SYSTEMS AND COOKING APPLICATIONS) PROVIDE AN INTERLOCK TO THE MOTORIZED DAMPER SUCH THAT THE DAMPERS WILL CLOSE UPON UNOCCUPIED CONDITION. HVAC CONTRACT TO PROVIDE TIME CLOCK OR DDC CONTROL.
- EACH ZONE SHALL HAVE A 7 DAY-4 FUNCTION PER DAY PROGRAMMABLE CONTROLLER WITH A 5°F DEADBAND AND SETPOINT OVERLAP RESTRICTIONS.
- MINIMUM AUTOMATIC CONTROLS SHALL SETBACK TO 55°F (HEAT) AND 85°F (COOL); 7-DAY CLOCK, 2-HOUR OCCUPANT OVERRIDE, 10-HOUR BACKUP.
- PROVIDE ECONOMIZER AND SUPPLY SIDE DUCT SMOKE DETECTORS ON ALL HVAC EQUIPMENT OVER 2000 CFM.
- PROVIDE EXHAUST AIR ENERGY RECOVERY ON ALL HVAC EQUIPMENT OVER 5000 CFM SUPPLY.
- SEE SCHEDULES, SPECIFICATIONS, DETAILS AND NOTES WHICH MAY SUPERCEDE THESE MINIMUM PERFORMANCE REQUIREMENTS.

MAKE-UP AIR UNIT SCHEDULE

MARK	MANUFACTURER	MODEL	SERVES	CFM	E.S.P. (" WC)	MOTOR RPM	TYPE	HP	VOLT/PH	FLA	MCA	MOCp	WEIGHT	NOTES
MAU-1	CAPTIVE AIRE	A1-IBT-150-15D	FIREPLACE	950	1.0	1319	ROOF	1.0	208/3	3.1	3.9	15	808	1,2,3,4
NOTES: <ol style="list-style-type: none">CAPTIVE AIRE SHALL PROVIDE MOTOR STARTER IN CAPTIVE AIRE WALL MOUNTED ELECTRICAL PACKAGE.VERIFY ELECTRICAL VOLTAGE WITH ELECTRICAL CONTRACTOR PRIOR TO ORDERING.SEE CAPTIVE AIRE DRAWINGS FOR MORE INFORMATION/REQUIREMENTSINTERLOCK OPERATION WITH FIREPLACE. FIREPLACE SHALL NOT BE IN OPERATION DURING MONTHS REQUIRING COOLING.														

HVAC LEGEND

SYMBOL	DESCRIPTION
SD	DUCT MOUNTED SMOKE DETECTOR
T	THERMOSTAT (CONTOLLER)
S	TEMPERATURE SENSOR
F.O.I.C	FURNISH BY OWNER INSTALL BY CONTRACTOR
F.C.I.C	FURNISH BY CONTRACTOR INSTALL BY CONTRACTOR

HVAC NATIONAL ACCOUNT CONTACT INFORMATION.
Dave Ebner Lennox, Ind. Strategic Account Manager Office (651) 233-1582 Cellular (612) 860-5933 Fax (952) 405-6607 dave.ebner@Lennoxind.com 15633 Alpine Circle Burnsville, MN 55306
For Pricing information call 1-800-367-6285

DUCTWORK MATERIAL CONSTRUCTION & INSULATION SCHEDULE

SYSTEM EQUIPMENT	DUCTWORK PRESSURE CLASS "WC	DUCTWORK SERVICE	SMACNA SEAL CLASS	DUCTWORK CONSTRUCTION	INSULATION	REMARKS
ROOF TOP UNITS	+2.0	SUPPLY AIR	A	RECTANGULAR DUCT: GALVANIZED SHEET METAL RIGID ROUND BRANCHES (CONCEALED); LONGITUDINAL OR SPIRAL SEAMS FLEXIBLE BRANCHES: INSULATED WITH NON-METALLIC LINER & SPRING HELIX	INTERIOR "CONCEALED" APPLICATIONS, INCLUDING ATTIC & PLENUM SPACES: USE 1-1/2" FLEXIBLE FIBERGLASS WRAP INSULATION	1, 2 & 3
	+/- 1.0	RETURN AIR	C	RECTANGULAR DUCTWORK: GALVANIZED SHEET METAL RIGID ROUND BRANCHES (CONCEALED); LONGITUDINAL OR SPIRAL SEAMS. FLEXIBLE BRANCHES: NOT PERMITTED	INTERIOR "CONCEALED" APPLICATIONS, INCLUDING ATTIC & PLENUM SPACES: USE 1-1/2" FLEXIBLE FIBERGLASS WRAP INSULATION	1, 2 & 3
TOILET EXHAUST	+/- 1.0	TOILET EXHAUST AIR	C	RECTANGULAR DUCT: GALVANIZED SHEET METAL RIGID. ROUND BRANCHES: LONGITUDINAL OR SPIRAL SEAMS. FLEXIBLE BRANCHES: NOT PERMITTED.	NOT REQUIRED	2 & 3

- REMARKS:
- ALL DUCT SIZES INDICATED ON DRAWINGS REPRESENT INTERNAL NET DIMENSIONS.
 - DUCTWORK CONSTRUCTION, INCLUDING SHEET METAL GAUGES AND SEAM CONSTRUCTION METHODS, SHALL BE IN ACCORDANCE WITH SMACNA STANDARDS.
 - DUCTWORK ELBOWS, TRANSITIONS, ETC. SHALL BE FABRICATED IN ACCORDANCE WITH DETAIL "A" ON DRAWING M-4.1.

FAN SCHEDULE

TAG	LOCATION	SERVICE	CFM	E.S.P. (in. wg)	DRIVE TYPE	DISCT BY FAN MANFT	BIRD SCREEN BY FAN MANFT	BACK DRAFT DAMPER BY MANFT	ELECTRICAL DATA				WEIGHT	DESIGN EQUIPMENT	REMARKS
									HP	VOLT	PH	STARTER			
EF-1	ROOF	RACK OVEN HOOD	900	1.00	DIRECT	YES	YES	NO	1/2	120	1	BY E.C.	60	CAPTIVE AIRE DU50HFA	1, 3, 4, 5, 6
EF-2	ROOF	DISH EXHAUST	400	0.5	DIRECT	YES	YES	NO	1/3	120	1	BY E.C.	60	CAPTIVE AIRE DU50HFA	1, 3, 4, 5, 6
EF-3	ROOF	TOILET EXHAUST	225	0.35	DIRECT	YES	YES	NO	1/6	120	1	BY E.C.	60	GREENHECK G-070-VG	1, 2, 5

- REMARKS:
- FURNISH FAN WITH MANUFACTURER'S ROOF CURB.
 - FURNISH DUCTWORK CONNECTING TO FAN IN ACCORDANCE WITH THE "DUCTWORK MATERIAL CONSTRUCTION SCHEDULE" FOUND ON THIS DRAWING.
 - THE UNIT IS FURNISHED BY CAPTIVE AIRE AS PART OF HOOD PACKAGE PURCHASED BY OWNER. MECHANICAL CONTRACTOR SHALL INSTALL UNIT IN ACCORDANCE WITH MANUFACTURER'S INSTRUCTIONS. REFER TO DETAILED SHOP DRAWINGS BY CAPTIVE AIRE FOR MORE INFORMATION.
 - FURNISH DUCTWORK CONNECTING TO FAN IN ACCORDANCE WITH HOOD MANUFACTURER'S REQUIREMENTS. REFER TO DETAILS ON DRAWINGS M301, M302 AND M303.
 - UNIT FURNISHED AND INSTALLED BY LANDLORD MC.
 - M.C. SHALL PROVIDE GRAVITY DAMPERS INSIDE THE EXHAUST DUCT SERVING EF-1,2. DAMPER SHALL BE GREENHECK MODEL WDR-53, SIZE DAMPER PER DUCT SIZE.

PACKAGED ROOF TOP UNIT SCHEDULE - DX / GAS

TAG	LOCATION	SERVICE	NOM TONS	CFM	MIN OA	EVAP FAN			COOLING (DX) - 95° F OAT			HEATING - GAS				ELECTRICAL DATA				APPROX. WEIGHT (LBS)	DESIGN EQUIPMENT	REMARKS
						E.S.P. (in. wg)	HP	TMBH	SBMH	EER	INPUT MBH	OUTPUT MBH	EAT	LAT	VOLT	PH	MCA	MOCp	STARTER			
RTU-1	ROOF	CAFE	5	2000	400	1.00	1	60.1	42.2	12	150.0	120.0	55.4 °F	88.6 °F	208	3	35.0	50	PKGD.	1172	LENNOX LGH060S4B	1, 2, 3, 4, 5
RTU-2	ROOF	DINING	5	2000	400	1.00	1	60.1	42.2	12	150.0	120.0	55.4 °F	88.6 °F	208	3	35.0	50	PKGD.	1172	LENNOX LGH060S4B	1, 2, 3, 4, 5
RTU-3	ROOF	KITCHEN	10	4000	500	1.00	3.0	99.0	72.0	11.2	240.0	180.0	55.4 °F	88.6 °F	208	3	46.0	50	PKGD.	1500	LENNOX LGH120S4B	1, 2, 3, 4, 5

- REMARKS:
- UNIT SHALL BE CLASSIFIED IN ACCORDANCE WITH ANSI-Z21.47, ARI 210 & 270.
 - UNIT SHALL HAVE MANUFACTURER'S 14" HIGH ROOF CURB. RETURN AIR SMOKE DETECTOR. UNIT MOUNTED DISCONNECT, THRU BASE ELECTRICAL SERVICE AND HINGED ACCESS DOORS.
 - MANUFACTURER SHALL FURNISH UNIT WITH DIFFERENTIAL ENTHALPY CONTROL ECONOMIZER WITH BAROMETRIC RELIEF DAMPER, 0 TO 100% FULLY MODULATING MOTORIZED OUTSIDE AIR DAMPERS, OUTSIDE AIR HOOD & ADJUSTABLE POSITION POTENTIOMETER. DAMPER ACTUATOR SHALL BE SPRING RETURN TYPE TO FULLY CLOSE OUTSIDE AIR DAMPER WHEN UNIT IS SHUT DOWN.
 - COOLING CAPACITY IS BASED UPON 95°F AMBIENT AND 80/67 COIL ENTERING CONDITIONS, PROVIDE HIGH EFFICIENCY UNIT IF STANDARD EFFICIENCY UNIT DOES NOT MEET SCHEDULED VALUES.
 - LANDLORD CONTRACTOR SHALL PURCHASE FROM NATIONAL ACCOUNT. SEE CONTACTS ON THIS SHEET.

Bakery-Cafe:

2406

SYSTEM: G4 (ARIA)

Project Team:

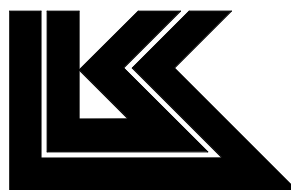

LK ARCHITECTURE, INC.

345 RIVERVIEW,
WICHITA, KS 67203
T 316.268.0230
F 316.268.0205

Architecture • Engineering •
Planning • Interior Design •
Landscape Architecture

Professional Seal:



Project Title:

PROTOTYPE - NEW CONSTRUCTION
Bakery Cafe #2406
1410 NE DOUGLAS ST
LEES SUMMIT, MO 64086



Consultant Copyright Placeholder

CASE
Engineering Inc.

796 Menus Court
St. Louis, MO 63026
T 636.349.1600
F 636.349.1730
CERTIFICATE OF AUTHORITY NO. 001498
CONSTRUCTION SET: 2022-09-09

No.	Description	Date
	SHELL - PERMIT SET	07/05/2022
		2

SHELL MECHANICAL
SPECIFICATIONS
AND SCHEDULES

Project Number:

Sheet Number:

LKA-MO-01-22

Drawn By:

JAF

Issue Date:

07/05/2022

DPM:

DM:

DPM:

DM

CPM:

CPM

M01

8/19/2022 9:33:30 AM

PS 2021.03.11

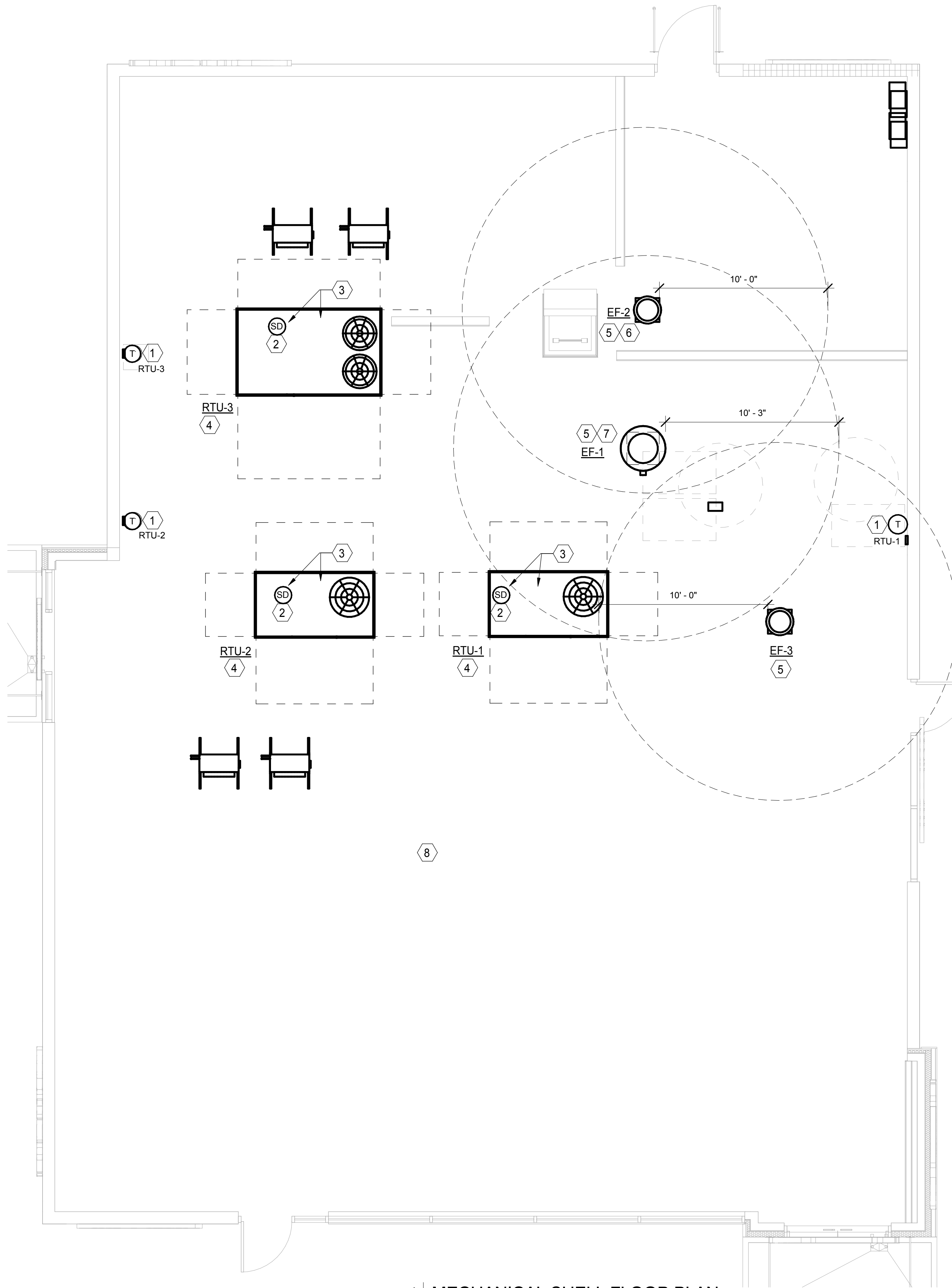

1 MECHANICAL SHELL FLOOR PLAN
1/4" = 1'-0"

MECHANICAL SHELL KEYED NOTES

- PROVIDE AN EQUIPMENT COMPATIBLE PROGRAMMABLE THERMOSTAT WITH NIGHT SETBACK FEATURE AND LOCKING COVER. PROVIDE FIFTY (50) LINEAR FEET OF WIRE, COILED FOR FINAL MOUNTING BY T.I. CONTRACTOR. HANG THERMOSTATS AT RTU.
- PROVIDE DUCT SMOKE DETECTOR IN RETURN AIR DUCT TO SHUT DOWN UNIT UPON ACTIVATION. PROVIDE TEST/RESET SWITCH, PIEZO ALERT SOUNDER AND REMOTE ANNUNCIATOR ALARM LED MOUNTED AS DIRECTED BY LOCATION AHJ. PROVIDE ALL INTERLOCK WIRING. COORDINATE WITH ELECTRICAL CONTRACTOR FOR FINAL CONNECTIONS.
- STUB SUPPLY AND RETURN DUCTWORK DOWN THROUGH ROOF AND INTO SPACE OPEN ENDED, FOR FUTURE CONNECTION.
- FURNISH AND INSTALL ROOFTOP UNIT. VERIFY EXACT LOCATION WITH STRUCTURAL DRAWINGS. SEE ARCHITECTURAL DRAWINGS FOR SCREENING REQUIREMENTS.
- PROVIDE EF AND CURB AS SCHEDULED AND SPECIFIED. STUB E.A. DUCT FULL SIZE FROM FAN CONNECTION TO 12" BELOW ROOF DECK, FOR EXTENSION AND CONNECTION BY TENANT INTERIOR CONTRACTOR.
- DUCT SHALL BE ALUMINUM OR STAINLESS STEEL.
- DUCT SHALL BE "B-VENT" WITH ALUMINUM OR STAINLESS STEEL LINER.
- PROVIDE MAU AND CURB AS SCHEDULED AND SPECIFIED. STUB SUPPLY AIR DUCT FULL SIZE FROM FAN CONNECTION TO 12" BELOW ROOF DECK, FOR EXTENSION AND CONNECTION BY TENANT INTERIOR CONTRACTOR.

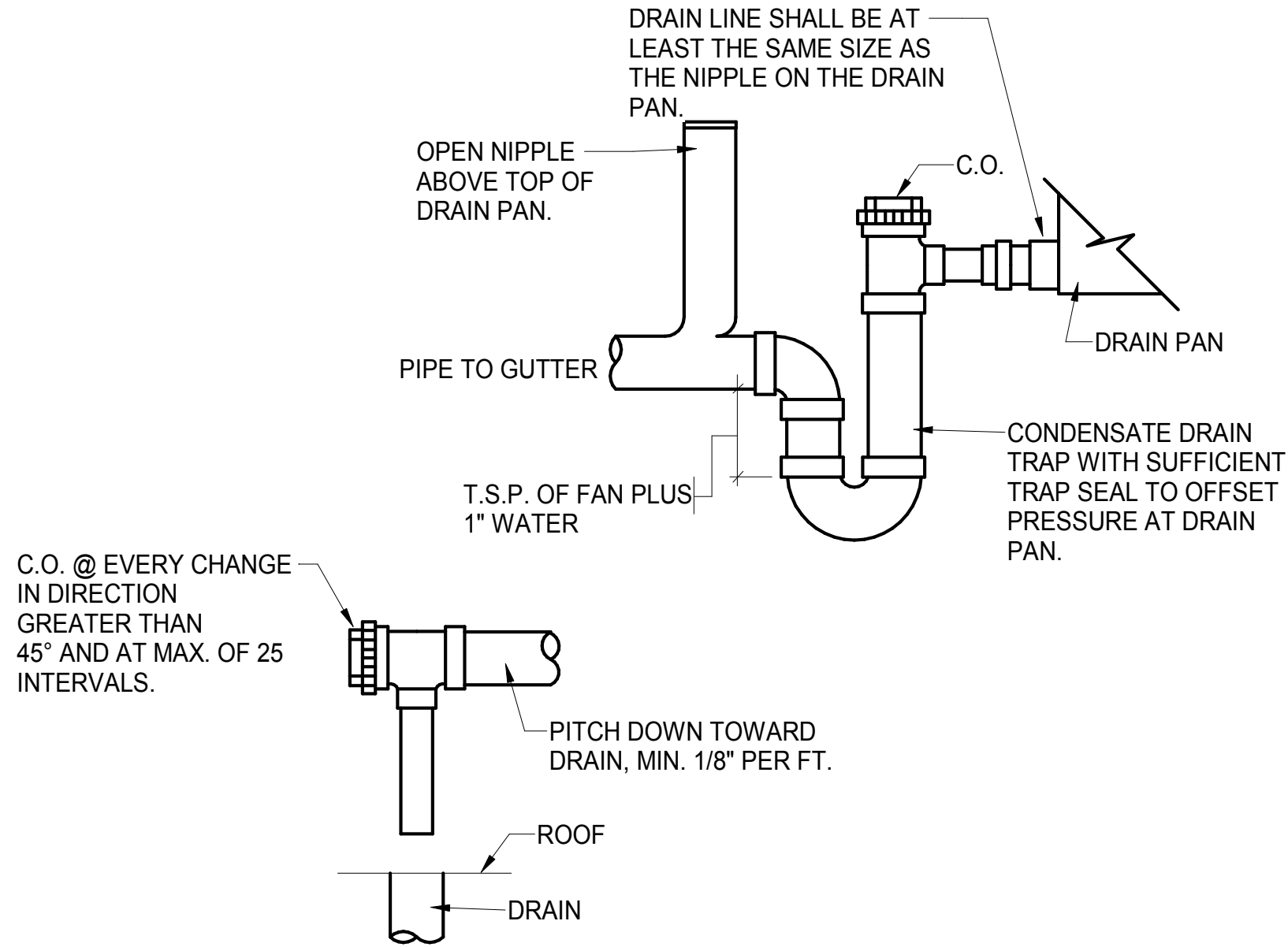

3 RTU CONDENSATE DRAIN TRAP DETAIL
NO SCALE

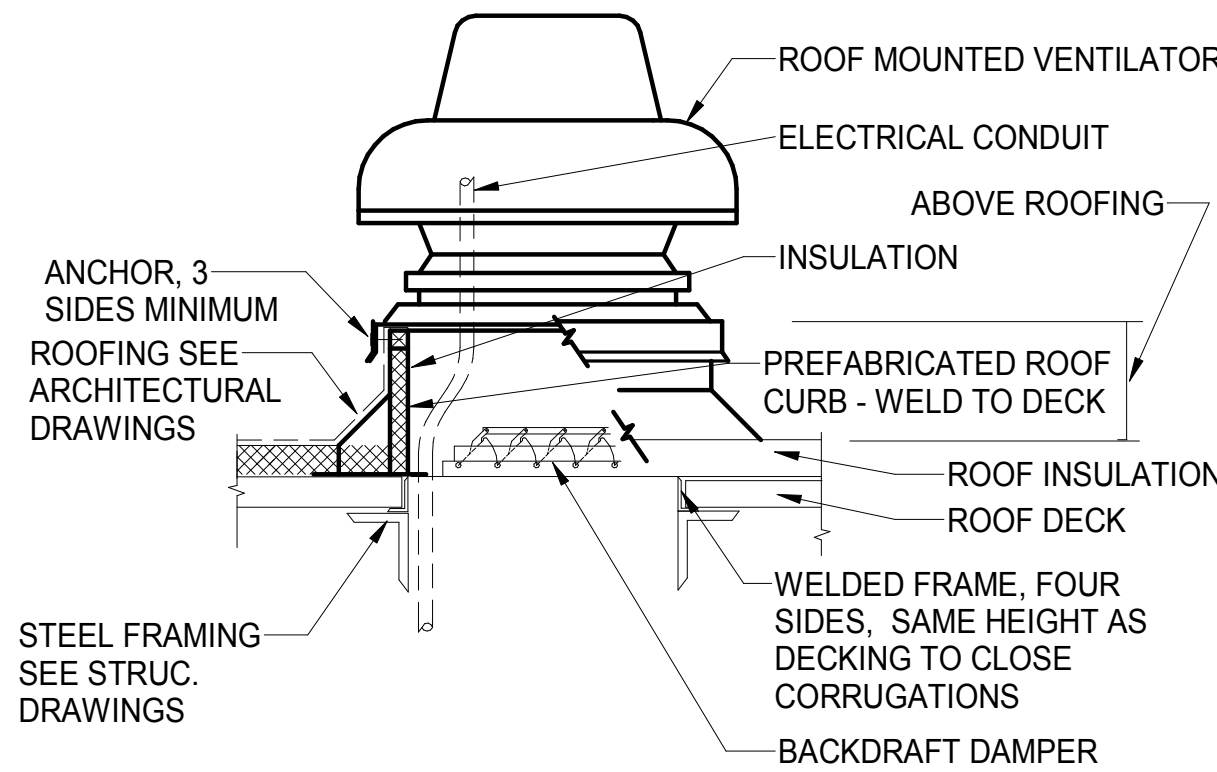

5 ROOF MOUNTED VENTILATOR DETAIL
NO SCALE

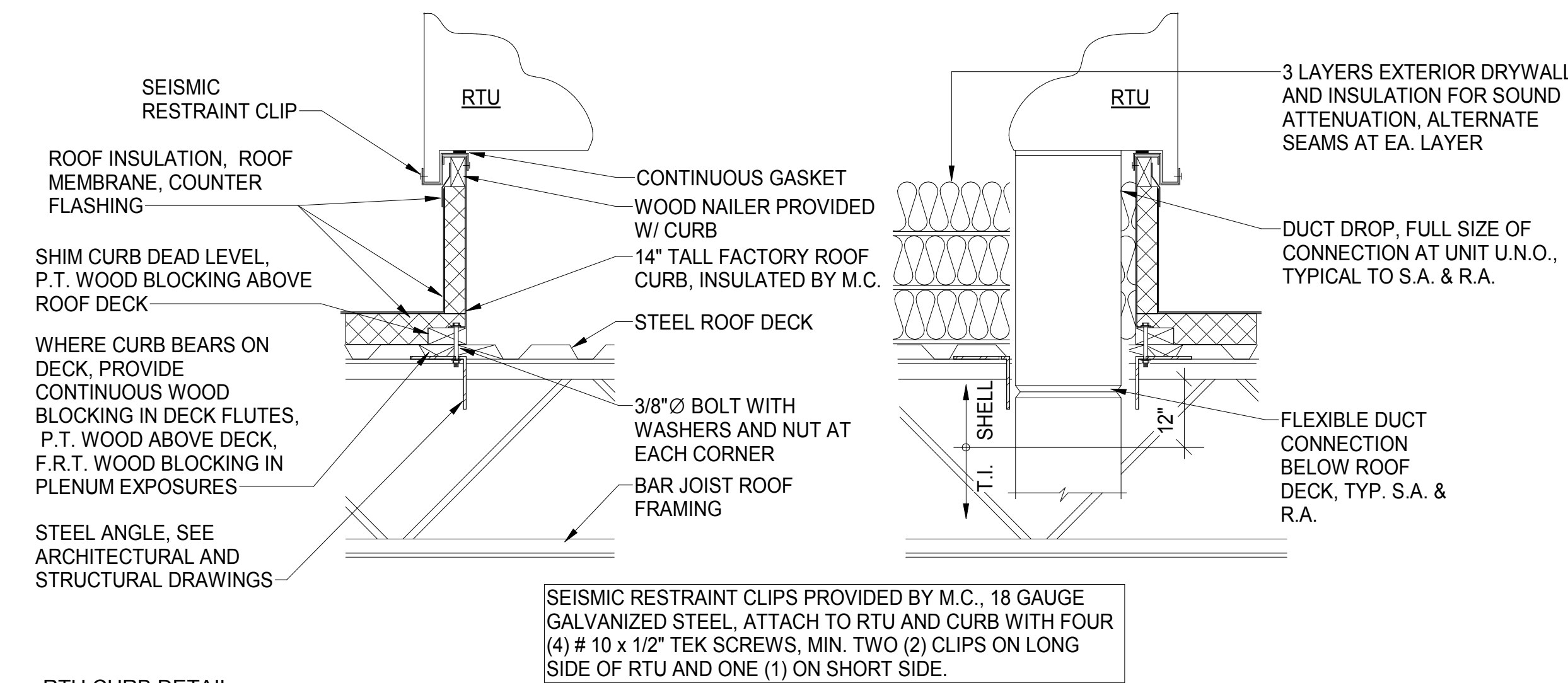

6 RTU CURB DETAIL
NO SCALE

2406

SYSTEM: G4 (ARIA)

Project Team:



LK ARCHITECTURE, INC.

345 RIVERVIEW,
WICHITA, KS 67203
T 316.268.0230
F 316.268.0205

Architecture · Engineering ·
Planning · Interior Design ·
Landscape Architecture

Professional Seal:



Project Title:

PROTOTYPE - NEW CONSTRUCTION
Bakery Cafe #2406
1410 NE DOUGLAS ST
LEES SUMMIT, MO 64086



Consultant Copyright Placeholder

CASE
Engineering Inc.

796 Merus Court
St. Louis, MO 63026
T 636.349.1600
F 636.349.1730
CERTIFICATE OF AUTHORITY NO. 001498
CONSTRUCTION SET: 2022-09-09

No.	Description	Date
	SHELL - PERMIT SET	07/05/2022
		2

MECHANICAL SHELL PLAN

Project Number:

Sheet Number:

LKA-MO-01-22

Drawn By:

JAF

Issue Date:

07/05/2022

DPM:

DM:

CPM:

DPM

DM

CPM

M02

PLUMBING SYMBOLS

- ELBOW UP
ELBOW DOWN
DOMESTIC COLD WATER
DOMESTIC FILTERED COLD WATER
DOMESTIC HOT WATER (110 DEGREES)
DOMESTIC HOT WATER RECIRC.
GAS
GAS (ON ROOF)
SANITARY WASTE
GREASE WASTE
SANITARY VENT
CONDENSATE DRAIN

- PLAN NOTE: SEE PLAN NOTES LISTED ON THE SAME SHEET FOR NOTE MEANING
CONNECT TO EXISTING
REDUCED PRESSURE ZONE BACKFLOW PREVENTER
WATER METER
GAS METER
EQUIPMENT TAG: SEE EQUIPMENT SCHEDULE ON SHEET P200 FOR EQUIPMENT INFORMATION
VALVE
SOLENOID-OPERATED VALVE
WALL HYDRANT/ROOF HYDRANT
CHECK VALVE
CIRCUIT-SETTER BALANCE VALVE RATED FOR POTABLE WATER
FLOOR DRAIN
FLOOR SINK
CLEANOUT

ABBREVIATIONS

- AFF ABOVE FINISHED FLOOR
AFG ABOVE FINISHED GRADE
EX EXISTING
FCO FLOOR CLEANOUT
FD FLOOR DRAIN
FS FLOOR SINK
GCO GRADE CLEANOUT
CO2AS TENANT'S CO2 ALARM SUPPLIER
GC GENERAL CONTRACTOR
HES TENANT'S HVAC EQUIPMENT SUPPLIER
HS TENANT'S HOOD SUPPLIER
KES TENANT'S KITCHEN EQUIPMENT SUPPLIER
TAB TENANT'S TEST AND BALANCE VENDOR
TCC TENANT'S CABLING CONTRACTOR
TDC TENANT'S DUCT CLEANER
TEMS TENANT'S ENERGY MANAGEMENT SYSTEM SUPPLIER
TLS TENANT'S LIGHT/LAMP SUPPLIER
TMB TENANT'S MENU BOARD SUPPLIER
TMS TENANT'S MILLWORK SUPPLIER
TP TENANT'S PHONE SUPPLIER
TRS TENANT'S RAILING SUPPLIER
TSV TENANT'S SIGN VENDOR
TUV TENANT'S UV SANITIZER SUPPLIER
WCS TENANT'S WALK-IN COOLER SUPPLIER
WHS TENANT'S WATER HEATER SUPPLIER

PLUMBING KEYED NOTES

- 1 PROVIDE A MINIMUM 4" SANITARY SEWER WASTE LINE TO THE PREMISES FOR TENANT'S USE.
2 PROVIDE NEW GAS METER SIZED FOR 2PSI AT A TOTAL LOAD OF 1024MBH AND BASED ON A TOTAL DEVELOPED LENGTH OF 80FT. VERIFY EXACT LOCATION AND CONNECTION REQUIREMENTS WITH LOCAL GAS COMPANY PRIOR TO ANY WORK. PROVIDE SEISMIC SHUT-OFF VALVE ON METER. ALL GAS PIPING SHALL BE PROTECTED/PAINTED TO MATCH EXTERIOR WHEN EXPOSED TO EXTERIOR ENVIRONMENT.
3 PROVIDE NEW 2" WATER METER. VERIFY EXACT LOCATION AND INSTALLATION REQUIREMENTS WITH LOCAL UTILITY COMPANY. FURNISH AND INSTALL ONE COPPER-PIPED DOMESTIC WATER (DW) SERVICE SIZED PER LOCAL CODE MINIMUM 2" AFTER METER. MODIFY TO LARGER SERVICE PER TENANT'S DOCUMENTS AS NEEDED. COORDINATE WITH FUTURE INTERIOR WORK.
4 2" WATER STUB TO SPACE.
5 SEE CIVIL PLANS FOR SANITARY SEWER LINE CONTINUATION.
6 ROUTE TO CONNECT TO SITE WATER MAIN. SEE CIVIL DRAWINGS FOR CONTINUATION.
7 PROVIDE NEW SCHIER GB-250 GREASE INTERCEPTOR BELOW GRADE. INSTALL SAMPLE PORT AS REQUIRED. VERIFY EXACT LOCATION AND INSTALLATION REQUIREMENTS IN FIELD.
8 PROVIDE A MINIMUM 4" GREASE WASTE LINE TO THE PREMISES FOR TENANTS USE.
9 VENT PIPING BELOW GRADE FROM GREASE INTERCEPTOR.
10 2PSI GAS PIPING ON ROOF ROUTED TO 2" GAS PIPING DOWN THROUGH ROOF AND CAPPED FOR TENANT EQUIPMENT. PROVIDE PRESSURE REGULATOR PRIOR TO PENETRATION THROUGH ROOF.
11 ROUTE OVER FLOW DRAINS TO LAMBS TONGUE SCUPPER ON BUILDING EXTERIOR.
12 DOWNSPOUT TO UNDERGROUND STORM. COORDINATE LOCATION IN FIELD WITH CIVIL DRAWINGS.
13 PROVIDE 1/2" COLD WATER TO NEW FROST PROOF HOSE BIBB (WOODFORD MODEL 65).
14 ROUTE DISCHARGE FROM CANOPY ROOF/OVERFLOW DRAIN TO WALL SCUPPERS.
15 ROUTE DISCHARGE FROM CANOPY ROOF/OVERFLOW TO DRAIN TO PARKING LOT. COORDINATE LOCATION IN FIELD.
16 PROVIDE GAS COCK, DIRT LEG AND LBS TO INCHES PRESSURE REGULATOR AT EACH PIECE OF ROOFTOP EQUIPMENT TO BE CONNECTED.
17 ROUTE PRIMARY ROOF DRAIN DRAINAGE DOWN INTERIOR WALL.
18 APPROXIMATE LOCATION OF STRUCTURAL FOOTINGS. GC TO COORDINATE ALL PLUMBING WITH STRUCTURAL FOOTINGS IN FIELD AND ROUTE AROUND AS REQUIRED. COORDINATE LOCATIONS WITH STRUCTURAL DRAWINGS.

2" PRIMARY ROOF DRAIN
2" OVERFLOW DRAIN

PLUMBING SHELL FLOOR PLAN

SCALE: 1/4" = 1'-0"

Bakery-Cafe:

RELEASED FOR CONSTRUCTION
As Noted on Plans Review
Development Services Department
Lee's Summit, Missouri
09/09/2022

2406

SYSTEM: G4 (ARIA)

Project Team:

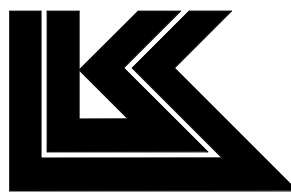

LK ARCHITECTURE, INC.

345 RIVERVIEW,
WICHITA, KS 67203
T 316.268.0230
F 316.268.0205

Architecture · Engineering ·
Planning · Interior Design ·
Landscape Architecture

Professional Seal:



Project Title:

PROTOTYPE - NEW CONSTRUCTION
Bakery Cafe #2406
1410 NE DOUGLAS ST
LEES SUMMIT, MO 64086



Consultant Copyright Placeholder

CASE
Engineering Inc.

796 Merus Court
St. Louis, MO 63026
T 636.349.1600
F 636.349.1730
CERTIFICATE OF AUTHORITY NO. 001498
CONSTRUCTION SET: 2022-09-09

No.	Description	Date
	SHELL - PERMIT SET	07/05/2022
		2
A	CITY COMMENTS	8/19/2022
B	COORDINATION REVISIONS	9/6/2022

PLUMBING SHELL FLOOR PLAN

Project Number:

LKA-MO-01-22

Drawn By:

JSP

Issue Date:

07/05/2022

DPM:

DPM

Sheet Number:

P01

CPM:

CPM

9/6/2022 1:22:26 PM

PS 2021.03.V1

9/6/2022 1:22:26 PM

PS 3021 Q3 V1

PLUMBING SPECIFICATIONS

1. GENERAL
THE "ARCHITECTURAL GENERAL CONDITIONS" GOVERN WORK UNDER THIS SECTION.
BEFORE SUBMITTING A PROPOSAL, THIS CONTRACTOR SHALL VISIT THE SITE OF THE WORK AND SHALL CAREFULLY EXAMINE THE DRAWINGS AND SPECIFICATIONS. IT IS EXPRESSLY UNDERSTOOD THAT THIS PROPOSAL IS BASED ON THE ABOVE REQUIREMENTS AND THAT IT COVERS EVERYTHING NECESSARY TO DO AND COMPLETE THE WORK.

2. INSPECTION AND COOPERATION
NO DEVIATION FROM THE DRAWINGS AND /OR SPECIFICATIONS WILL BE ALLOWED WITHOUT PRIOR WRITTEN APPROVAL OF ARCHITECT OR ENGINEER. THIS CONTRACTOR SHALL COOPERATE WITH THE OTHER CONTRACTORS TO ALLOW FOR THE INSTALLATION OF THEIR WORK AS WELL AS HIS OWN.

THIS CONTRACTOR SHALL BE RESPONSIBLE FOR HIS WORK FITTING IN PLACE WITHOUT CONFLICT WITH THE OTHER TRADES, WHERE PROPER PLANNING COULD AVOID INTERFERENCE.

3. CODES AND PERMITS
NOTHING IN THE DRAWINGS AND/OR SPECIFICATIONS SHALL BE INTERPRETED TO CONFLICT WITH ANY CITY OR PROVINCIAL LAW, REGULATION, CODE, ORDINANCE, RULING, OR FIRE UNDERWRITERS REQUIREMENT APPLICABLE TO THIS CLASS OF WORK.

SHOULD THE DRAWINGS AND/OR SPECIFICATIONS CONFLICT WITH SUCH LAWS OR ORDINANCES, THE CONFLICTING PORTION OF THE WORK SHALL BE INSTALLED STRICTLY IN ACCORDANCE WITH SUCH LAWS AND ORDINANCES WITHOUT EXTRA COST.

THIS CONTRACTOR SHALL SECURE AND PAY FOR ALL NECESSARY PERMITS AND INSPECTIONS REQUIRED FOR THIS INSTALLATION OF HIS WORK.

4. ACCURACY OF DATA
THE INFORMATION GIVEN HEREIN AND ON THE DRAWINGS IS AS EXACT AS COULD BE SECURED, BUT ITS EXTREME ACCURACY IS NOT GUARANTEED. THIS CONTRACTOR SHALL EXAMINE THE LOCATIONS AND VERIFY ALL MEASUREMENTS, DISTANCES, ELEVATIONS AND EXISTING PIPE SIZES BEFORE STARTING THE WORK.

THIS CONTRACTOR SHALL PROVIDE ALL NECESSARY OFFSETS, RAISED AND DROPS IN PIPING AND DUCTWORK AS REQUIRED BY BUILDING CONDITIONS AT NO ADDITIONAL COST.

MECHANICAL DRAWINGS SHALL NOT BE USED FOR GENERAL CONSTRUCTION DIMENSIONS OR FOR TYPE OF MATERIAL USED. FOR EXACT BUILDING LAYOUT, DIMENSIONS AND BUILDING MATERIAL USED, THIS CONTRACTOR SHALL REFER TO THE ARCHITECTURAL DRAWINGS.

5. SHOP DRAWINGS
FIVE (5) COPIES OF ALL SHOP OR INSTALLATION DRAWINGS, FOUNDATION PLANS, EQUIPMENT OR APPARATUS DRAWINGS SHALL BE FURNISHED BY THIS CONTRACTOR. THESE DRAWINGS SHALL BE CLEARLY MARKED INDICATING WHICH ITEMS ARE TO BE SUPPLIED AND SHALL STATE CAPACITIES, SIZES AND GENERAL DESCRIPTION OF ALL EQUIPMENT. ANY CHANGES FROM THE SPECIFIED ITEMS SHALL BE NOTED ON THE SUBMITTALS.

SHOP DRAWINGS OF SPECIAL APPARATUS OR EQUIPMENT WHICH IS TO BE FABRICATED INDIVIDUALLY FOR THIS PROJECT AND IS NOT DESCRIBED BY STANDARD MANUFACTURER'S DRAWINGS OR BULLETINS SHALL BE SUBMITTED FOR PROCESSING BEFORE FABRICATION.

THESE DRAWINGS SHALL BE SUBMITTED IN A TIMELY MANNER.

IT SHALL BE THIS CONTRACTORS RESPONSIBILITY TO MAINTAIN LIAISON WITH ALL PARTIES CONCERNED WITH THE MATERIAL SUBMITTED. THIS CONTRACTOR SHALL NOT PURCHASE ANY EQUIPMENT UNTIL SHOP DRAWINGS HAVE BEEN PROCESSED.

THIS CONTRACTOR SHALL SUBMIT NO DRAWINGS WITHOUT NOTATION OF EACH COPY INDICATING DATE OF CONTRACTOR'S REVIEW AND SIGNATURE OF CHECK FOR CONTRACTOR TOGETHER WITH CONTRACTOR'S NAME AND PROJECT IDENTIFICATION.

ARCHITECT'S PROCESSING WILL NOT CONSTITUTE A COMPLETE CHECK BUT WILL INDICATE ONLY THAT GENERAL METHOD OF CONSTRUCTION AND DETAILING IS SATISFACTORY.

ARCHITECT'S PROCESSING WILL NOT RELIEVE THE CONTRACTOR OF RESPONSIBILITY FOR ERRORS SINCE THIS CONTRACTOR IS SOLELY RESPONSIBLE FOR DIMENSIONS AND DESIGNS OF ADEQUATE CONNECTIONS, DETAILS AND SATISFACTORY CONSTRUCTION OF ALL WORK, AS WELL AS FURNISHING MATERIALS AND WORKMANSHIP REQUIRED BY DRAWINGS AND SPECIFICATIONS WHICH MAY NOT BE INDICATED ON THE SUBMITTALS WHEN APPROVED.

6. SUBSTITUTIONS OF EQUIPMENT OR MATERIAL

THE BRAND NAMES OF EQUIPMENT OR MATERIALS SPECIFIED HEREIN SHALL ESTABLISH QUALITY, CAPACITY, TYPE AND DIMENSIONS TO BE INCLUDED IN THE BASE BID.

APPROVAL OF SUBSTITUTED ITEMS WILL BE BASED ON ABILITY AND CAPACITY TO PERFORM FUNCTION SERVED, QUALITY AND AVAILABILITY OF PARTS AND SERVICE, QUALITY OF EQUIPMENT, DELIVERY SCHEDULE, ETC. THE ARCHITECT SHALL REVIEW ALL SUCH REQUESTS BUT RESERVES THE SOLE RIGHT OF JUDGEMENT TO APPROVE OR REJECT THE PROPOSED SUBSTITUTIONS.

ACCEPTANCE OR REJECTION OF PROPOSED SUBSTITUTIONS SHALL NOT CAUSE ADDITIONAL COST, ANY CHANGES OF PIPING, DUCTWORK, ELECTRICAL CONTROLS OR INSTALLATION REQUIRED BECAUSE OF THE SUBSTITUTION OR EQUIPMENT SHALL BE PAID FOR BY THIS CONTRACTOR PROPOSING THE SUBSTITUTION.

7. ERECTION OF APPARATUS

ALL WORK SHALL BE DONE UNDER THE PERSONAL SUPERVISION OF THIS CONTRACTOR WHO SHALL PROVIDE A COMPETENT FOREMAN TO LAY OUT ALL WORK. ALL WORK SHALL BE LAID OUT WITH DUE REGARD FOR THE SPACE REQUIREMENTS OF THE OTHER CONTRACTORS. THIS CONTRACTOR SHALL REPORT ANY CONFLICTS OR DIFFICULTIES IN REGARD TO THE INSTALLATION IMMEDIATELY.

WHERE CROWDED LOCATIONS EXIST OR WHERE THERE IS A POSSIBILITY OF CONFLICT BETWEEN TRADES, THIS CONTRACTOR SHALL MAKE COMPOSITE DRAWINGS SHOWING THE EXACT LOCATIONS OF PIPES, DUCT, CONDUIT AND EQUIPMENT. DRAWINGS SHALL BE BASED ON FIELD MEASUREMENTS AND AFTER CONSULTATION AND AGREEMENT BETWEEN THE TRADES.

EQUIPMENT OF A TYPE TO REQUIRE REPLACEMENT, SERVICING, ADJUSTING OR MAINTENANCE SHALL BE LOCATED TO ALLOW EASY ACCESS AND SPACE FOR REMOVAL OF INTERNAL ASSEMBLIES, IF REQUIRED.

8. EXCAVATION AND BACKFILL

THIS CONTRACTOR SHALL DO ALL EXCAVATION REQUIRED TO INSTALL PIPES AND EQUIPMENT SHOWN ON THE PLANS OR REQUIRED FOR PROPER OPERATION. EXCESS EXCAVATION BELOW THE REQUIRED LEVEL SHALL BE BACKFILLED WITH EARTH AND THOROUGHLY TAMPED. UTILITIES SERVICES LINES SHALL BE INSPECTED AND APPROVED BY THE PROPER INSPECTION AUTHORITY BEFORE BACKFILLING.

THE BOTTOM OF TRENCHES SHALL BE TAMPED HARD AN GRADED TO SECURE THE REQUIRED FALL. ROCK, WHERE ENCOUNTERED SHALL BE EXCAVATED TO A DEPTH OF SIX INCHES (6") BELOW THE BOTTOM OF THE PIPE, AND BEFORE THE PIPE IS LAID, THE SPACE BETWEEN BOTTOM PIPE AND ROCK SURFACE SHALL BE FILLED WITH GRAVEL, IF TRENCHES ARE DEEPER THAN BOTTOM OF FLOORING OR CLOSER THAN THREE FEET (30") TO FOOTING THEY MUST BE FILLED WITH COHESIVE SOIL AND COMPACTED TO 95% OF MAXIMUM DENSITY, STANDARD PROCTOR, ASTM D- 698. ALL OTHER EXCAVATIONS UNDER FLOOR SLABS COMPACTED TO 95% STANDARD PROCTOR.

WHEN EXCESS DIRT HAS BEEN REMOVED, THE TRENCH SHALL BE BROUGHT TO THE REQUIRED LEVEL WITH SAND AND GRAVEL FIRMLY COMPACTED.

TRENCHES AND EXCAVATION SHALL BE BACKFILLED IN 6" LAYERS OF EARTH, FREE FROM CLODS, AND STONES THOROUGHLY TAMPED TO A DEPTH OF 12" ABOVE THE PIPE. AFTER THAT DEPTH HAS BEEN REACHED, BACKFILLING SHALL BE DONE IN 12" LAYERS, THOROUGHLY TAMPED.

9. EQUIPMENT SUPPORTS

ANY STRUCTURAL STEEL MEMBERS REQUIRED TO ADAPT THE EQUIPMENT AND PIPING AS FURNISHED BY THIS CONTRACTOR, TO THE BUILDING STEEL OR STRUCTURE, SHALL BE INCLUDED IN THE BID OF THE CONTRACTOR FURNISHING THE EQUIPMENT OR PIPING. HANGING OF ALL EQUIPMENT AND REQUIRED SUPPORTING STEEL, AND BRACING SHALL BE FURNISHED BY THE CONTRACTOR WHO SUPPLIES THE EQUIPMENT.

10. CUTTING AND PATCHING

THIS CONTRACTOR SHALL INCLUDE ALL CUTTING, PATCHING AND PAINTING OF PATCHED AREAS REQUIRED FOR AND RESULTING FROM THE INSTALLATION OF ALL OF THIS CONTRACTOR'S WORK, EXCEPT WHERE NOTED OTHERWISE.

ALL OPENINGS AROUND PIPE PENETRATIONS THROUGH SMOKE OR FIRE-RATED FLOORS, CEILINGS OR WALLS SHALL BE SEALED AIRTIGHT WITH MATERIAL HAVING A RATING EQUAL TO THE MATERIAL OF THE WALL, CEILING AND/OR FLOOR PENETRATED.

ALL PATCHING SHALL BE NEATLY FINISHED TO THE SATISFACTION OF THE ARCHITECT.

11. ACCESS PANELS

THIS CONTRACTOR SHALL LOCATE AND FURNISH FOR INSTALLATION BY THE GENERAL CONTRACTOR, ALL ACCESS PANELS AS REQUIRED FOR ACCESS TO VALVES, AND THE PROPER SERVICING OF EQUIPMENT AND LINES INSTALLED UNDER THE CONTRACT.

ALL PANELS SHALL BE MILCOR, STYLE "M" FOR MASONRY, "A" FOR ACOUSTICAL TILE AND "K" FOR PLASTER; EXCEPT FOR FIRE-RATED UL 1-1/2 HOUR AND "B" LABEL ACCESS PANELS SHALL BE FURNISHED IN FIRE-RATED WALLS AND CEILINGS AS INDICATED ON THE DRAWINGS. ACCESS DOORS SHALL BE 12" X 12" MINIMUM SIZE FOR VALVES.

12. DIELECTRIC UNIONS

FOR THE PREVENTION OF ELECTROLYTIC CORROSION AT CONNECTIONS BETWEEN PIPE OF DISSIMILAR METALS OR BETWEEN PIPE AND EQUIPMENT CONNECTIONS OF DISSIMILAR METALS, PROVIDE DIELECTRIC UNIONS OR FLANGES.

13. MOTORS, STARTERS AND DISCONNECTS

UNLESS SPECIFIED TO BE FURNISHED WITH EQUIPMENT, ALL MOTOR STARTERS AND DISCONNECT SWITCHES SHALL BE FURNISHED AND INSTALLED BY THE ELECTRICAL CONTRACTOR.

14. JOINTS AND FITTINGS

THREADS ON SCREWED PIPE SHALL BE STANDARD, CLEAN BUTT AND TAPERED. PIPE SHALL BE REAMED OF BURRS AND KEPT CLEAN OF SCALE, DIRT AND SHAVINGS. TREADS SHALL BE MADE WITH FLAKED GRAPHITE AND LUBRICATING OIL OR APPROVED PIPE COMPOUND ON THE MALE THREAD ONLY.

COPPER-TO-STEEL AND COPPER-TO-BRASS JOINTS SHALL BE MADE WITH SILVER SOLDER. ALL OTHER COPPER-TO-COPPER JOINTS ABOVE GROUND SHALL BE MADE WITH LEAD FREE SOLDER. COPPER PIPE SHALL BE CUT SQUARE, BURRS REMOVED AND CARE SHALL BE GIVEN TO KEEP THE LINES FREE OF DIRT AND MOISTURE. ALL TUBING AND FITTINGS SHALL BE THOROUGHLY CLEANED.

WELDED PIPE SHALL HAVE BUTT WELDED SINGLE "V" TYPE JOINTS FOR WHICH PIPE HAS BEEN BEVELED TO 45 DEGREES. WELD SHALL BE ONE-FOURTH GREATER THICKNESS THAN THE PIPE. CONNECTIONS TO EQUIPMENT, ACCESSORIES, ETC. SHALL BE MADE BY MEANS OF FLANGES AND/OR ADAPTERS.

UNIONS SHALL BE PROVIDED AT EACH SCREWED VALVE AND UNIONS OR FLANGES AT EACH EQUIPMENT CONNECTION.

15. EXPANSION JOINTS

FURNISH AND INSTALL FLEXONICS EXPANSION JOINTS IN PIPING SYSTEM WHERE SHOWN OR NECESSARY FOR EXPANSION AND CONTRACTION.

EXPANSION JOINTS IN PIPE 4" AND GREATER SHALL BE THE PACKLESS TYPE WITH STAINLESS STEEL BELLOW AND HAVE WELDED OR FLANGED END. JOINTS SHALL HAVE TRAVERSE AS INDICATED ON THE PLANS. EXPANSION JOINTS SHALL BE OF THE CONTROLLED FLEXING TYPE.

EXPANSION JOINTS IN COPPER PIPE UNDER 4" IN SIZE SHALL BE OF THE COMPENSATOR TYPE CONSTRUCTED OF TWO-PLY STAINLESS STEEL BELLOWS AND CARBON STEEL SHROUDS AND END FITTINGS, INTERNAL GUIDES AND ANTI-TORQUE DEVICES.

EXPANSION JOINTS IN STEEL PIPE UNDER 4" IN SIZE SHALL BE OF THE COMPENSATOR TYPE CONSTRUCTED OF TWO-PLY STAINLESS STEEL ELBOWS AND CARBON STEEL SHROUDS AND END FITTINGS, INTERNAL GUIDES AND ANTI-TORQUE DEVICES.

PROVIDE GUIDES ON EACH SIDE OF EXPANSION JOINT, AT 4 PIPE DIAMETERS, 14 PIPE DIAMETERS, AND A THIRD GUIDE AS RECOMMENDED BY THE MANUFACTURER.

16. PIPE FLEXIBLE CONNECTIONS

FLEXIBLE PIPE CONNECTIONS SHALL BE RESISTOFLEX #R6904 OR APPROVED EQUAL FLEXIBLE CONNECTIONS MADE FROM TEFLON.

PROVIDE FOR MOVEMENT IN PIPING BY USE OF SWING JOINTS AT CONNECTION OF ALL BRANCHES TO MAINS AND RISERS. ALL BRANCHES FROM MAINS AND RISERS SHALL HAVE 1/4" CLEARANCE BETWEEN PIPE INSULATION AND SLEEVE TO PERMIT PIPE MOVEMENT.

17. VALVES

THIS CONTRACTOR SHALL FURNISH AND INSTALL ALL VALVES OF ONE MANUFACTURER, FIGURE NUMBER AND TYPE THROUGHOUT THE ENTIRE INSTALLATION OF THE WORK, UNLESS OTHERWISE SPECIFIED. THE FOLLOWING NUMBERS ARE FROM THE CRANE CATALOG. EQUAL VALVES OF REPUTABLE MANUFACTURERS, SUCH AS HAMMOND, NIBCO-SCOTT AND/OR JENKINS WILL BE CONSIDERED EQUIVALENT.

ALL VALVES SHALL BE BUILT FOR A MINIMUM OF 125 PSIG WORKING PRESSURE. GATE VALVES 2-1/2" AND SMALLER SHALL BE #438 (SCREWED ENDS) OR #1320 (SOLDER-JOINT ENDS) WITH BRONZE BODY, BRONZE TRIM AND RISING STEM.

CHECK VALVES 2-1/2" AND SMALLER SHALL BE #36 (SCREWED ENDS) OR #1342 (SOLDER-JOINT ENDS) SWING-TYPE WITH BRONZE BODY AND BRONZE TRIM.

BUTTERFLY VALVES 2" AND LARGER SHALL BE #12F, IRON BODY, CAST-IRON WAFER WILCOCK LEVER.

BALL VALVE UP TO 3" IN SIZE SHALL BE APOLLO SERIES #70 BRONZE VALVE WITH CHROME-PLATED BALL AND TEFLON SEAT.

GAS LINE COCKS UP TO 4" SHALL BE #320.

HOSE END VALVES SHALL BE #438 GATE VALVES WITH HOSE END NIPPLES.

18. PIPE SLEEVES AND COLLARS

THIS CONTRACTOR SHALL LAY OUT ALL HIS WORK AND SET SLEEVES IN NEW CONSTRUCTION AS CONCRETE FORMS AND WALL ARE ERECTED SO AS TO BE ABLE TO INSTALL HIS WORK WITHOUT CUTTING OR BREAKING OF FLOORS OR WALLS. ALL SLEEVES FOR INSULATED PIPING SHALL BE LARGE ENOUGH TO ALLOW INSULATION TO PASS THROUGH SLEEVE.

ALL SLEEVES PASSING THROUGH FLOORS WHICH ARE WATERPROOFED SHALL BE COPPER TUBING SLEEVES EXTENDING 1" ABOVE FINISHED FLOOR. ALL OTHER SLEEVES SHALL BE 24 GAUGE GALVANIZED PIPES AND SLEEVES TO BE THOROUGHLY PACKED WITH OAKUM AND THE REMAINING SPACE FILLED WITH MASTIC AND MUST BE WATERTIGHT.

ALL SLEEVES PASSING THROUGH INNER WALLS SHALL BE STANDARD PIPE THIMBLES EQUAL TO THE THICKNESS OF THE WALL.

SPACES BETWEEN PIPES AND SLEEVES THROUGH OUTSIDE WALLS, ABOVE GRADE, SHALL BE CAULKED WITH CAULKING COMPOUND, THOSE BELOW GRADE SHALL BE MADE WATERTIGHT.

SPACE AROUND ALL PIPING THROUGH FIRE OR SMOKE RATED PARTITIONS OR FLOORS SHALL BE SEALED AIRTIGHT WITH MATERIAL AS SPECIFIED UNDER FIRESTOPPING.

ALL PIPE PENETRATIONS OF SLABS ON GRADE SHALL BE WRAPPED WITH #15 BUILDING FELTS OR FOAM WRAP.

19. HANGERS

- A. PIPE HANGER AND SUPPORT PRODUCTS INSTALLATION
- VERTICAL PIPING: MSS TYPE 8 OR 42 CLAMPS.
 - INDIVIDUAL, STRAIGHT, HORIZONTAL PIPING RUNS: 100 FEET AND LESS: MSS TYPE 1, ADJUSTABLE, STEEL CLEVIS HANGERS, LONGER THAN 100 FEET: MSS TYPE 43, ADJUSTABLE ROLLER HANGERS, LONGER THAN 100 FEET IF INDICATED: MSS TYPE 49, SPRING CUSHION ROLLS.
 - MULTIPLE, STRAIGHT, HORIZONTAL PIPING RUNS 100 FEET OR LONGER: MSS TYPE 44, PIPE ROLLS. SUPPORT PIPE ROLLS ON TRAPEZE.
 - BASE OF VERTICAL PIPING: MSS TYPE 52, SPRING HANGERS.

- B. SUPPORT VERTICAL PIPING AND TUBING AT BASE AND AT EACH FLOOR.
- C. ROD DIAMETER MAY BE REDUCED ONE SIZE FOR DOUBLE-ROD HANGERS, TO A MINIMUM OF 3/8 INCH
- D. INSTALL HANGERS FOR COPPER TUBING WITH THE FOLLOWING MAXIMUM HORIZONTAL SPACING AND MINIMUM ROD DIAMETERS:
- NPS 3/4 AND SMALLER: 60 INCHES WITH 3/8-INCH ROD.
 - NPS 1 AND NPS 1-1/4: 72 INCHES WITH 3/8-INCH ROD.
 - NPS 1-1/2 AND NPS 2: 96 INCHES WITH 3/8-INCH ROD.
 - NPS 2-1/2: 108 INCHES WITH 1/2-INCH ROD.
 - NPS 3 TO NPS 5: 10 FEET WITH 1/2-INCH ROD.
- E. INSTALL SUPPORTS FOR VERTICAL COPPER TUBING EVERY 10 FEET.
- F. INSTALL HANGERS FOR STEEL PIPING WITH THE FOLLOWING MAXIMUM HORIZONTAL SPACING AND MINIMUM ROD DIAMETERS:
- NPS 1-1/4 AND SMALLER: 84 INCHES WITH 3/8-INCH ROD.
 - NPS 1-1/2: 108 INCHES WITH 3/8-INCH ROD.
 - NPS 2: 10 FEET WITH 3/8-INCH ROD.
 - NPS 2-1/2: 11 FEET WITH 1/2-INCH ROD.
 - NPS 3 AND NPS 3-1/2: 12 FEET WITH 1/2-INCH ROD.
 - NPS 4 AND NPS 5: 12 FEET WITH 5/8-INCH ROD.
- G. INSTALL SUPPORTS FOR VERTICAL STEEL PIPING EVERY 15 FEET.
- H. SUPPORT PIPING AND TUBING NOT LISTED IN THIS ARTICLE ACCORDING TO MSS SP-69 AND MANUFACTURER'S WRITTEN INSTRUCTIONS.

20. DAMAGE BY LEAKS

THIS CONTRACTOR SHALL BE RESPONSIBLE FOR DAMAGES TO THE GROUNDS, WALKS, ROADS, ALL BUILDING COMPONENTS AND FINISHES, PIPING SYSTEMS, ELECTRICAL SYSTEMS AND THEIR EQUIPMENT AND CONTENT, CAUSED BY LEAKS IN THE PIPING SYSTEMS BEING INSTALLED OR HAVING BEEN INSTALLED HEREIN. ALL REPAIRS WILL BE MADE AT THIS CONTRACTOR'S EXPENSE.

21. PIPE MARKERS

FURNISH AND INSTALL BRADY #B-350 THIN FILM OR APPROVED EQUAL PIPE MARKERS. MARKERS SHALL BE 1-1/8" HIGH FOR PIPES 3" AND UNDER AND 2-1/4" HIGH FOR PIPES OVER 3". MARKERS SHALL INDICATE TYPE OF SERVICE AND DIRECTION OF FLOW.

PIPE MARKERS SHALL BE LOCATED:

- AT EQUIPMENT CONNECTIONS
- AT ACCESS DOORS
- AT BRANCH MAINS
- ON ALL ACCESSIBLE PIPE A MAXIMUM OF 75' BETWEEN MARKERS.

22. FLOOR, WALL AND CEILING PLATES

PIPES PASSING THROUGH FLOORS AND FINISHED CEILINGS, FITTED WITH CHROME-PLATED PLATES OR ESCUTCHEONS LARGE ENOUGH TO COMPLETELY CLOSE OPENING AROUND PIPE OR PIPE COVERING AND FLOOR SUPPORT IN THE CASE OF VERTICAL PIPING, SECURELY HELD IN PLACE; CAULK WATER-TIGHT AROUND PIPE IN UNFINISHED ROOMS.

23. FIRE STOPPING

THE PENETRATIONS OF FIRE AND/OR SMOKE RATED WALLS OR FLOORS SHALL BE PROTECTED BY A UL APPROVED MATERIAL TO RETAIN THE INTEGRITY OF THE TIME-RATED CONSTRUCTION BY MAINTAINING AS EFFECTIVE BARRIER AGAINST THE SPREAD OF FLAME, SMOKE AND GASES. IT SHALL BE USED IN ALL DUCT, CABLE CONDUIT AND PIPING PENETRATIONS THROUGH FLOOR SLABS AND TIME-RATED WALLS, AND/OR FLOORS. THE RATING OF THE FIRESTOPPING SHALL EQUAL THE RATING OF THE TIME-RATED ASSEMBLY.

FIRESTOPPING MATERIAL SHALL BE 3M FIRE BARRIER SEALING SYSTEM OF APPROVED EQUAL. FIRESTOPPING MATERIAL SHALL CONSTITUTE ONE OR MORE OF THE FOLLOWING PRODUCTS:

- CAULK: CP-25
- PUTTY: #303
- WRAP/STRIP: FS195
- COMPOSITE SHEET, CS195
- PENETRATING SEALING SYSTEMS: 7900 SERIES

INSTALLATION OF FIRESTOPPING SHALL BE INSTALLED IN ACCORDANCE WITH AND IN STRICT CONFORMITY WITH MANUFACTURER'S PRINTED INSTRUCTIONS AS TO SURFACE PREPARATION AND QUALITY CONTROL. AREAS OF WORK SHALL REMAIN ACCESSIBLE UNTIL INSPECTION AND APPROVAL BY THE APPLICABLE CODE AUTHORITIES.

ON INSULATED PIPES, THE FIRE-RATING CLASSIFICATION SHALL NOT REQUIRE REMOVAL OF THE INSULATION.

QUALITY ASSURANCE:
SUBMIT MANUFACTURER'S PRODUCT DATA, LETTER OF CERTIFICATION OR CERTIFIED LABORATORY TEST REPORT THAT THE MATERIAL OR COMBINATION OF MATERIALS MEET THE REQUIREMENTS SPECIFIED IN ASTM E814 AND ARE SO CLASSIFIED IN UL'S BUILDING MATERIALS DIRECTORY. MATERIALS SHALL MEET AND BE ACCEPTABLE FOR USE BY ALL MODEL BUILDING CODES. MATERIALS SHALL MEET THE REQUIREMENTS OF NFPM61- LIFE SAFETY CODE

SUBMITTALS:
SUBMIT SHOP DRAWINGS, PRODUCT DATA, CERTIFICATES AND MANUFACTURER'S INSTALLATION INSTRUCTIONS. SUBMIT MANUFACTURER'S PRODUCT DATA FOR ALL MATERIALS AND PREFABRICATED DEVICES, PROVIDING DESCRIPTIONS SUFFICIENT FOR IDENTIFICATION AT THE JOB SITE. INCLUDE MANUFACTURER'S INSTRUCTIONS FOR INSTALLATION.

SUBMIT SHOP DRAWINGS SHOWING PROPOSED MATERIAL, REINFORCEMENT, ANCHORAGE, FASTENINGS, AND METHOD OF INSTALLATION. CONSTRUCTION DETAILS SHALL ACCURATELY REFLECT ACTUAL JOB CONDITIONS.

24. CLEANUP AND ADJUSTMENT

ALL PARTS WORK LEFT CLEAN. EQUIPMENT, FIXTURES, VALVES, PIPES AND FITTINGS CLEANED OF GREASE AND METAL CUTTINGS, ANY DISCOLORATION OR OTHER DAMAGE TO PORTIONS OF BUILDING, ITS FINISH OR FURNISHING DUE TO THIS CONTRACTORS FAILURE TO PROPERLY CLEAN INTERIOR OF PIPING, REPAIRED AT THIS CONTRACTORS' EXPENSE. ALL AUTOMATIC CONTROL DEVICES ADJUSTED FOR PROPER OPERATION. ALL SURPLUS MATERIALS AND ANY RUBBISH REMOVED AS IT ACCUMULATES. ALL EQUIPMENT LEFT IN SAFE, PROPER OPERATING CONDITION.

DAMAGE TO ANY PORTIONS MUST BE REPAIRED OF THE PART REPLACED BY THIS CONTRACTOR AND ALL PARTS LEFT WITHOUT DENTS, SCRATCHES, THROUGH THE FINISH PAINT, LOOSE PLASTER, STAINS OR OTHER BLEMISHES.

25. PIPE TESTING AND START-UP

ALL PIPING TO BE TESTED IN ACCORDANCE WITH THE FOLLOWING:

- WATER - 100 PSI WATER PRESSURE
- ALL TESTING MUST HOLD FOR AT LEAST 24 HOURS WITHOUT LOSS OF PRESSURE OR VACUUM. ALL CONCEALED PIPING SHALL BE TESTED IN THE PRESENCE OF THE OWNER'S REPRESENTATIVE PRIOR TO COVERING. BEFORE STARTING ANY SYSTEM, ALL MECHANICAL AND ELECTRICAL EQUIPMENT SHALL BE LUBRICATED BY THIS CONTRACTOR. TEST ENTIRE PLANT FOR HEATING, VENTILATING, AND AIR CONDITIONING UNDER FULL LOAD CONDITIONS FOR A PERIOD OF NOT LESS THAN ONE (1) WEEK DURING WHICH TIME THE ARKON BROTHERS OPERATING PERSONNEL SHALL BE FULLY INSTRUCTED IN THE OPERATION AND MAINTENANCE OF THE PLANT. AFTER THE PLANT IS IN FULL OPERATION, THIS CONTRACTOR IS TO FURNISH WHATEVER ADDITIONAL SERVICE IS REQUIRED TO RECALIBRATE AND RESET CONTROLS, VALVES, BALANCING COCKS, ETC. TO ENSURE PROPER OPERATION OF THIS SYSTEM.

26. TESTING AND BALANCING

THIS CONTRACTOR SHALL AT THE TIME OF INSTALLATION ENSURE THAT ALL DEVICES TO COMPLETE TESTING AND BALANCING AS DIRECTED HEREIN ARE FURNISHED AND INSTALLED DURING FABRICATION AND INSTALLATION OF WORK.

27. SEISMIC RESTRAINTS ON MECHANICAL EQUIPMENT

ALL PLUMBING EQUIPMENT SHALL BE PROVIDED WITH SEISMIC RESTRAINING SERVICES AS REQUIRED BY LOCAL BUILDING CODES. CONTRACTOR SHALL HAVE LOCAL BUILDING OFFICE REVIEW EACH PIECE OF EQUIPMENT WHEN INSTALLED, AND THE CONTRACTOR SHALL INSTALL ALL REQUIRED TIE DOWN, ANCHORS, STRAPS OR OTHER DEVICES REQUIRED.

28. GUARANTEE

THIS CONTRACTOR SHALL GUARANTEE ALL EQUIPMENT, MATERIALS, AND LABOR FURNISHED UNDER THIS CONTRACT TO BE FREE FROM DEFECTS FOR A PERIOD OF ONE (1) YEAR FROM THE DATE OF SUBSTANTIAL COMPLETION AND SHALL REPAIR OR REPLACE ANY EQUIPMENT OR MATERIAL WHICH IS DEFECTIVE OR IMPROPERLY INSTALLED. IN ADDITION, THIS CONTRACTOR SHALL ASSUME FULL RESPONSIBILITY FOR ANY DAMAGE TO THE BUILDINGS AND ITS CONTENTS OR OTHER EQUIPMENT, CAUSED BY DEFECTS OR IMPROPER INSTALLATION OF EQUIPMENT OR MATERIALS INSTALLED UNDER THIS SECTION OF THE SPECIFICATIONS.

29. TEMPORARY WATER

TEMPORARY WATER SERVICE TO THE BUILDING SHALL BE PROVIDED BY THIS CONTRACTOR TO THE BUILDING FOR CONSTRUCTION PURPOSES. THIS CONTRACTOR TO MAINTAIN WATER SERVICE AS REQUIRED DURING CONSTRUCTION.

30. DOMESTIC WATER SERVICE

PROVIDE PRESSURE REDUCING VALVE WITH STRAINER IN SERVICE LINE IF REQUIRED BY LOCAL CODES OR PRESSURE IS ABOVE 80 PSI.

JOINTS SHALL BE CLEANED AND DEBURRED AS RECOMMENDED BY THE MANUFACTURER AND FEDERAL, STATE, AND LOCAL CODES AND SOLDERED AS LISTED BELOW. FLUX SHALL BE NON-CORROSIVE.

ABOVE GRADE - WHERE FITTINGS ARE SOLDERED BOTH FITTINGS AND TUBING SHALL BE CLEANED AS DESCRIBED ABOVE. UNDER NO CIRCUMSTANCES SHALL DISSIMILAR METALS COME INTO DIRECT CONTACT WITH COPPER TUBING; E.G., GALVANIZED STRAPPING, HANGERS, OR CLAMPS TO SECURE THE TUBING.

BELOW GRADE, OR FLOOR SLAB ON EARTH OR STONE FILL - HIGH TEMPERATURE, SOLDER, 1200 DEG. F OR GREATER MELTING POINT.

NOTE: WATER PIPE TO BE PROPERLY SECURED AND ALIGNED SO AS NOT TO EXERT VERTICAL OR HORIZONTAL STRESSES ON THE SEATING OF THE MATING (MALE AND FEMALE) SURFACES OF THE UNIONS.
MATERIALS - UNDERGROUND: TYPE "K" COPPER TUBE, SOFT TEMPE MATERIALS - ABOVEGROUND: TYPE "L" COPPER TUBE, HARD DRAWN.
ALTERNATE MATERIALS - CPVC AND OR PEX PIPING IS AN ACCEPTABLE ALTERNATE IF NOT INSTALLED IN A PLENUM AND APPROVED BY LOCAL CODE OFFICIALS.
VIEGA, PROGRESS COPPER 1/4-INCH THROUGH 4-INCH WITH EPDM SEALING ELEMENT AND/OR VIEGA, PROGRESS 3/4 OR 3/8 STAINLESS 1/4-INCH THROUGH 4-INCH WITH EPDM OR FMG SEALING ELEMENT IS ACCEPTABLE IF ALLOWED BY LOCAL CODE

31. STERILIZATION OF DOMESTIC WATER SYSTEM

THE ENTIRE DOMESTIC WATER DISTRIBUTION SYSTEM SHALL BE THOROUGHLY STERILIZED WITH A SOLUTION CONTAINING NOT LESS THAN 100 PARTS PER MILLION OF AVAILABLE CHLORINE. THE SOLUTION SHALL REMAIN IN THE SYSTEM FOR TWO (2) HOURS DURING WHICH TIME ALL VALVES AND FAUCETS SHALL BE OPENED AND CLOSED SEVERAL TIMES. AFTER STERILIZATION, THE SOLUTION SHALL BE FLUSHED FROM THE SYSTEM WITH CLEAN WATER UNTIL THE RESIDUE CHLORINE CONTENT IS NOT GREATER THAN THE CHLORINE LEVEL OF THE AVAILABLE WATER SUPPLY.

THIS CONTRACTOR SHALL HAVE THE WATER TESTED AND APPROVED BY THE HEALTH DEPARTMENT.

32. SANITARY SEWERS

THIS CONTRACTOR SHALL CONNECT SANITARY SEWER AS INDICATED ON THE DRAWINGS. VERIFY DIRECTION OF FLOW PRIOR TO ANY ROUGH-IN WORK.

EACH PIPE SHALL BE LAID TO THE LINE AND GRADE INDICATED ON THE PLANS AND SUCH A MANNER AS TO FORM A CLOSE CONCENTRIC JOINT WITH THE ADJOINING PIPE AND TO PRESENT OFFSETS IN FLOW LINE. ALL PIPE SHALL BE LAID WITH THE BELLS UPHILL.

THE SUB-GRADES SHALL BE KEPT FREE FROM WATER WHILE PIPES ARE BEING LAID. ALL PIPE SHALL BE LAID WITH ENDS ABUTTING AND TRUE TO LINE AND GRADE. THEY SHALL BE FITTED AND MATCHED SO THAT THEY WILL FORM A SEWER WITH A SMOOTH AND UNIFORM INVERT.

EACH JOINT SHALL BE CLEANED AS IT IS LAID AND ALL BELLS SHALL BE CLEANED BEFORE PIPES ARE JOINED.

PVC SEWER PIPE MAY BE USED IN LIEU OF THAT SPECIFIED ABOVE IF ALLOWED BY LOCAL CODES.

33. WASTE, SOIL, DRAIN AND VENT PIPING

THE DRAINS, SOIL WASTE AND VENT PIPE AND FITTINGS INCLUDING EXTENSIONS TO SEWERS SHALL BE OF SAND SPUN SERVICE WEIGHT CAST IRON PIPE OF THE SIZES INDICATED ON THE DRAWINGS. PIPE AND FITTINGS TO BE COATED ON THE INSIDE AND OUTSIDE WITH COAL TAR PITCH, CYLINDRICAL AND FREE FROM CRACKS OR OTHER DEFECTS.

ALL TRENCHES TO BE DUG WITH GRADUAL FALL, THE PIPING TO BE STRAIGHT AND THOROUGHLY YARNED WITH OAKUM AND POURED WITH MOLTEN LEAD AND THOROUGHLY CAULKED WITH CAULKING IRONS.

THE ARRANGEMENT OF THE SYSTEM SHALL BE AS SHOWN ON THE DRAWINGS AND AS DIRECT AS POSSIBLE, AVOIDING ALL UNNECESSARY OFFSETS. THE STACKS SHALL BE FIRMLY SECURED IN POSITION WITH WROUGHT IRON CLAMPS AT EACH FLOOR.

ALL CHANGES IN DIRECTION OF SOIL OR WASTE PIPE SHALL BE MADE BY MEANS OF "Y" BRANCHES AND 1/8 BENDS. NINETY DEGREE SHORT TURN FITTINGS WILL NOT BE PERMITTED EXCEPT TO INDIVIDUAL FIXTURE CONNECTIONS OR WHERE THE FLOW IS FROM THE HORIZONTAL TO THE VERTICAL.

HANDHOLES WITH CAST IRON FERRULES AND HEAVY BRASS SCREWS FOR CLEANOUTS SHALL BE PLACED AT ENDS AND ALL CHANGES IN DIRECTION OF SOIL AND WASTE PIPE WHERE NOT OTHERWISE SHOWN OR WHERE REQUIRED AND BROUGHT UP TO THE FLOOR LINE WHERE PIPING IS CONCEALED BY MEANS OF "Y" OR SUITABLE BENDS.

ALL TRAP SCREWS MUST BE OF FULL SIZE OF PIPE UP TO 4" AND 4" FOR ALL OVER THIS SIZE. CONNECTIONS BETWEEN OUTLETS OF FIXTURES AND SOIL OR WASTE PIPE SHALL BE MADE WITH "Y" BRANCHES TO "Y" BRANCHES WHEREVER POSSIBLE. ALL HORIZONTAL SOIL WASTE AND VENT PIPE SHALL BE GRADED TOWARD OUTLETS AND PIPE NOT BURIED SHALL BE INSTALLED ABOVE THE CEILING OR CLOSE AS POSSIBLE TO THE CONSTRUCTION ABOVE WHERE THERE IS NO CEILING.

THE STACKS SHALL BE EXTENDED THROUGH ROOF OF BUILDING TO POINTS NOT LESS THAN 12" ABOVE ROOF. EXTENSIONS THROUGH ROOF SHALL BE MADE WATER-TIGHT BY MEANS OF A LEAD FLASHING OF FOUR POINTS SHEET LEAD SPREAD OVER A DISTANCE OF NOT LESS THAN TWELVE INCHES (2") AROUND PIPE. THIMBLES TO BE SOLDERED TO LEAD AND EXTENDED OVER AND TURNED DOWN INTO END OF PIPE IN AN APPROVED MANNER.

ALL CLEANOUTS IN FLOORS TO BE JOSAM #8360 OR AMERICAN FOUNDRY #427 ADJUSTABLE CLEANOUTS WITH CAST IRON BODY, CAST BRASS SCORIATED COVER WITH LETTERS C.O. CAST IN TOP AND CONCEALED BRASS PLUG.

CLEANOUTS SHALL BE INSTALLED IN BASE OF EACH STACK. CONCEALED CLEANOUTS SHALL HAVE JOSAM #8600 OR AMERICAN FOUNDRY #71-F CAST BRASS CHROMIUM PLATED FLAT ACCESS COVER PLATES.

FERRULES SHALL BE EXTRA HEAVY RED BRASS, EXTRA LONG AND SMOOTH ON THE INSIDE. FOR WASTE, SOIL AND VENT CONNECTION THE LEAD SHALL EXTEND THROUGH THE FERRULES, BE TURNED BACK, WIPED WITH SOLDER AND CAULKED INTO THE HUB.

ALL JOINTS OF CAST IRON PIPE SHALL BE MADE WITH JUTE AND PURE SOFT LEAD BEDDED IN WITH HAMMER AND CAULKING IRON, USING FOR EACH JOINT TWELVE OUNCES OF LEAD TO EACH INCH OF DIAMETER OF PIPE ON WHICH THE JOINT IS MADE. ALL JOINTS SHALL BE FILLED AT ONE POURING, IF IT FAILS TO RUN FULL IT SHALL BE DUG OUT AND REPOURED AND CAULKED WITH PROPER TOOLS. JOINTS BETWEEN LEAD AND CAST IRON SHALL BE MADE WITH BRASS FERRULES, WIPED TO THE LEAD PIPE AND CAULKED INTO THE HUB OF THE CAST IRON FITTINGS. AT THE CONTRACTOR'S OPTION HE MAY USE NO-HUB PIPE, FITTINGS, COUPLING AND GASKETS IN LIEU OF LEAD JOINTS IF APPROVED BY THE LOCAL CODES AND ORDINANCES.

AT THE CONTRACTOR'S OPTION, DWV COPPER PIPING AND FITTINGS MAY BE USED IF APPROVED BY LOCAL CODES AND ORDINANCES.

IF APPROVED BY THE LOCAL CODES, SCHEDULE 40 PVC PIPE WITH DWV FITTINGS MAY BE USED FOR THE WASTE AND VENT SYSTEM. PVC PIPE AND FITTINGS SHALL BE INSTALLED IN STRICT ACCORDANCE WITH ALL CODES. ENCASEMENT OF PVC PIPES WITHIN RATED SHAFTS SHALL BE THE COST OF THIS CONTRACTOR.

ELECTRICAL SPECIFICATIONS

1. THE GENERAL CONDITIONS AND SUPPLEMENTARY GENERAL CONDITIONS SHALL BE CONSIDERED AS PART OF THIS SPECIFICATION.
2. ALL WORK TO BE IN ACCORDANCE WITH THE RULES AND REGULATION OF THE LOCAL AUTHORITIES HAVING JURISDICTION AND THE MOST RECENT EDITION OF NATIONAL ELECTRIC CODE.
3. FURNISH ALL MATERIALS, EQUIPMENT, LABOR, & SERVICES REQUIRED FOR THE INSTALLATION OF ALL ELECTRICAL WORK & AS REQUIRED TO PROVIDE A COMPLETE & OPERABLE ELECTRICAL SYSTEM AS INDICATED ON THE DRAWINGS.

MATERIALS SHALL BE NEW W/ MANUFACTURERS NAME PRINTED THEREON & UNDERWRITERS LABEL REQUIRED. THE SELECTION OF MATERIALS SHALL BE IN STRICT ACCORDANCE W/ THE DRAWINGS AND/OR SPECIFICATIONS. SELECTION OF MATERIALS SHALL BE IN STRICT ACCORDANCE W/ THE DRAWINGS AND/OR SPECIFICATIONS.

4. SUBMIT MATERIAL LISTS AND SHOP DRAWINGS FOR MAJOR EQUIPMENT TO THE OWNERS REPRESENTATIVE FOR REVIEW. SUBMITTALS SHALL BE IN ACCORDANCE WITH GENERAL CONDITIONS AND SHALL BEAR THE STAMP OF THE ELECTRICAL CONTRACTOR SHOWING THAT HE HAS REVIEWED AND APPROVED THEM. LACK OF SUCH CONTRACTORS APPROVAL WILL BE CAUSE FOR REJECTION WITHOUT REVIEW BY THE OWNER.
5. CONTRACTOR SHALL GUARANTEE WORK INSTALLED UNDER THE CONTRACT TO BE FREE FROM DEFECTIVE WORKMANSHIP & MATERIALS, USUAL WEAR EXCEPTED, & SHOULD ANY SUCH DEFECTS DEVELOP WITH A PERIOD OF ONE YEAR ACCEPTANCE OF THE BLDG. BY THE YEAR, THIS CONTRACTOR SHALL REPAIR AND/OR REPLACE ANY DEFECTIVE ITEMS & DAMAGE RESULTING FROM FAILURE OF THESE ITEMS, AT NO EXPENSE TO THE OWNER.

6. INCIDENTAL ITEMS NOT INDICATED ON THE DRAWINGS, NOR MENTIONED IN THE SPECIFICATIONS, THAT CAN BE LEGITIMATELY & REASONABLY BE IMPERFECT BELONGING TO THE WORK DESCRIBED OR BE NECESSARY IN GOOD PRACTICE TO PROVIDE A COMPLETE SYSTEM, SHALL BE FURNISHED & INSTALLED AS THOUGH ITEMIZED HERE IN EVERY DETAIL.

7. NOTIFY ARCHITECT IMMEDIATELY OF POSSIBLE CONFLICTS WITH STRUCTURE, MECHANICAL, OR OTHER FEATURES. WHERE JOB CONDITIONS REQUIRE REASONABLE CHANGES IN LOCATIONS & ARRANGEMENT OF INDICATED EQUIP., CONDUIT, OUTLETS, OR WIRING, CONTRACTOR SHALL MAKE SUCH CHANGES WITHOUT COST TO OWNER.

8. CONTRACTOR SHALL FILE PLANS WITH AND OBTAIN APPROVALS FROM MUNICIPAL AGENCIES. ALL PERMITS AND CERTIFICATES OF INSPECTION SHALL BE OBTAINED AND PAID FOR BY THE CONTRACTOR.

PERTINENT CERTIFICATES SHALL BE DELIVERED TO THE OWNERS REPRESENTATIVE, PRIOR TO FINAL BILLING.

ANY FEES ASSOCIATED WITH CONSTRUCTION AND INSPECTION SHALL BE BORNE BY THE CONTRACTOR IN ORDER TO DELIVER TO THE OWNER A FINISHED BUILDING, READY FOR OCCUPANCY AND 100% OPERATION.

9. CONTRACTOR SHALL VISIT SITE PRIOR TO BIDDING. BIDS SHALL SERVE AS EVIDENCE OF KNOWLEDGE OF EXISTING CONDITIONS.

HE SHALL CAREFULLY EXAMINE THE EXISTING CONDITIONS AND LIMITATIONS THEREOF. HE SHALL ASCERTAIN CONDITIONS UNDER WHICH THE WORK MUST BE PERFORMED, INCLUDING THE HANDLING OF MATERIALS, SECURITY AND LIMITING FIELD DIMENSIONS. FURTHER, THIS CONTRACTOR SHALL PROVIDE FIELD VERIFICATION OF LOCATION OF POINTS OF CONNECTION TO LANDLORDS ELECTRICAL AND TELEPHONE EQUIPMENT AND DISTANCE FROM LEASED SPACE.

ANY DISCREPANCIES WITH THE CONSTRUCTION DOCUMENTS DISCOVERED AS A RESULT OF THE AFOREMENTIONED FIELD SURVEY, SHALL BE BROUGHT TO THE ATTENTION OF THE OWNERS REPRESENTATIVE, PRIOR TO COMMENCING ANY WORK. ANY ADDITIONAL COSTS RESULTING FROM CONTRACTORS FAILURE TO DO SO SHALL BE HIS RESPONSIBILITY AND SHALL BE BORNE BY HIM.

10. ANY DEVIATION FROM PLANS WITHOUT PRIOR APPROVAL OF THE ARCHITECT SHALL BE CAUSE FOR THE REJECTION OF MATERIALS AND/OR METHODS, AND ANY COST INCURRED TO CORRECT SUCH DEVIATION TO THE SATISFACTION OF THE A/E SHALL BE BORNE BY THE CONTRACTOR.
11. THE SUBMISSION OF A PROPOSAL SHALL BE CONSTRUED AS EVIDENCE THAT THE CONTRACTOR HAS FAMILIARIZED HIMSELF WITH THE PLANS AND BUILDING SITE. CLAIMS MADE SUBSEQUENT TO THE PROPOSAL FOR MATERIALS AND LABOR, BECAUSE OF DIFFICULTIES ENCOUNTERED, WILL NOT BE RECOGNIZED IF THEY COULD HAVE BEEN FORESEEN HAD PROPER EXAMINATION BEEN MADE.

12. ANY COSTS INCURRED DUE TO LACK OF COOPERATION AMONG THE TRADES SHALL BE BORNE BY THE CONTRACTOR.

13. CONTRACTOR SHALL SUBMIT 6 COPIES OF SHOP DRAWINGS TO THE ARCHITECT/ENGINEER FOR APPROVAL FOR ALL EQUIPMENT AND DEVICES INSTALLED THERE WILL BE NO DRAW UNTIL SHOP DRWGS. HAVE BEEN SUBMITTED & REVIEWED BY ARCH/ENGR.

14. THE EQUIPMENT ROUGH-INS AS SHOWN ARE ACCURATE TO THE BEST OF OUR KNOWLEDGE. HOWEVER, IN SOME INSTANCES, THE OWNER OR SUPPLIER MAY SUBSTITUTE OR THE EQUIPMENT MAY VARY FROM WHAT IS SHOWN. THEREFORE, THE CONTRACTOR SHALL VERIFY ALL CRITICAL DIMENSIONS WITH THE OWNER PRIOR TO CONSTRUCTION. FAILURE OF THE CONTRACTOR TO VERIFY THESE DIMENSIONS SHALL PLACE THE RESPONSIBILITY FOR ANY SUB-SEQUENT RELOCATION DIRECTLY UPON THE CONTRACTOR.

15. PLAN & INSTALL WORK IN SUCH A MANNER AS TO CONFORM TO THE STRUCTURE, AVOID OBSTRUCTIONS, PRESERVE HEADROOM, & KEEP OPENINGS & PASSAGEWAYS CLEAR.

16. ELECTRICAL CONTRACTOR SHALL RECORD ALL FIELD CHANGES IN HIS WORK AS THE JOB PROGRESSES; AN ACCURATE RECORD OF ALL WORK AS ACTUALLY INSTALLED.

- UPON COMPLETION OF THE WORK AND BEFORE FINAL PAYMENT IS AUTHORIZED, SHALL TURN OVER TO THE OWNERS REPRESENTATIVE A RECORD SET OF PRINTS SHOWING THESE CHANGES.

17. THIS CONTRACTOR SHALL DO ALL CUTTING, CHASING, OR CHANNELING AND PATCHING REQUIRED FOR ANY WORK HEREIN SPECIFIED.

ALL OPENINGS THROUGH STRUCTURALLY SUPPORTED SLABS MUST BE COREBORED, SLEEVED, GROUTED, SEALED AND MADE WATERPROOF. SLEEVES MUST EXTEND AT LEAST 2' AFF.

ALL SLEEVES, OPENINGS, ETC. THROUGH FIRE RATED WALLS AND FLOORS SHALL BE SEALED AFTER CONDUIT INSTALLATION TO RETAIN FIRE RATING.

18. ALL ELECTRICAL WORK SHALL BE INSTALLED SO AS TO BE READILY ACCESSIBLE FOR OPERATING, SERVICING, MAINTAINING AND REPAIR.

HANGERS SHALL INCLUDE ALL MISCELLANEOUS STEEL, SUCH AS CHANNELS, RODS, ETC., NECESSARY FOR THE INSTALLATION OF WORK AND SHALL BE SECURED TO THE BUILDING STRUCTURE, NOT TO PIPING OR DUCTWORK.

ALL CONDUIT SHALL BE CONCEALED WHERE POSSIBLE. EXPOSED CONDUIT SHALL BE RUN IN STRAIGHT LINES PARALLEL WITH OR AT RIGHT ANGLES TO COLUMN LINES AND SEPARATED AT LEAST 3" FROM WATER LINES WHEREVER THEY RUN ALONG SIDE OR ACROSS SUCH LINES.

19. EVERY PART OF THE INSTALLATION SHALL BE TESTED, OPERATED AND LEFT IN PERFECT WORKING ORDER.

TEST ALL WIRES AND CABLES INSTALLED UNDER THIS CONTRACT WITH A 1,000 VOLT MEGOHM METER. ANY READINGS THAT ARE LOWER THAN REQUIRED BY GOOD PRACTICE OR APPLICABLE CODES, PROMPTLY REPLACE THE MATERIALS OR EQUIPMENT INVOLVED.

SHOULD TESTING REVEAL ANY OTHER DEFECTS, PROMPTLY CORRECT SUCH DEFECTS AND RERUN TESTS UNTIL THE ENTIRE INSTALLATION IS SATISFACTORY IN ALL RESPECTS.

20. ALL ITEMS IN THE NOTES, SCHEDULES AND LEGEND MAY NOT NECESSARILY APPEAR ON THESE DRAWINGS.

21. TWO COPIES OF OPERATION AND MAINTENANCE MANUALS FOR THE EQUIPMENT HEREIN INSTALLED SHALL BE GIVEN TO THE OWNER PRIOR TO ACCEPTANCE OF THE BUILDING FOR OCCUPANCY.

22. GUARANTEE:

CONTRACTOR IS TO GUARANTEE ALL WORK FOR A PERIOD OF ONE YEAR AFTER THE DATE OF ACCEPTANCE OF THE PROJECT BY THE OWNER. IT IS UNDERSTOOD BY HIS ACCEPTANCE OF THE CONTRACT THAT THIS CONTRACTOR WILL MAKE GOOD ANY AND ALL WORK WHICH IN ANY WAY HAS BECOME DEFECTIVE AS TO THE QUALITY OF MATERIALS AND WORKMANSHIP FOR ANY CAUSE OTHER THAN ORDINARY WEAR AND TEAR.

FOR THE SAME PERIOD, ELECTRICAL CONTRACTOR SHALL BE RESPONSIBLE FOR ANY DAMAGE TO THE PREMISES CAUSED BY DEFECTS IN WORKMANSHIP OR IN THE WORK OR EQUIPMENT FURNISHED AND/OR INSTALLED BY HIM.

23. THE CONTRACTOR, BEFORE FINAL ACCEPTANCE BY THE OWNER WILL BE GRANTED, SHALL CLEAN ALL LIGHTING FIXTURES, DEVICE PLATES, SERVICE FITTINGS AND OTHER ITEMS FURNISHED UNDER THIS CONTRACT. HE SHALL INSURE THAT ALL DIRECTORIES ARE IN PLACE WITH COMPLETED OR REVISED SCHEDULES AND ALL IDENTIFICATIONS AND MARKINGS OF EQUIPMENT, CABLES AND OTHER ITEMS ARE COMPLETED.

24. THIS CONTRACTOR SHALL COORDINATE SEQUENCE OF WORK WITH ALL OTHER TRADES. CONTRACTOR SHALL VERIFY VOLTAGE OF MECHANICAL EQUIPMENT AND FLUORESCENT FIXTURE BALLASTS, PRIOR COMMENCING ANY WORK.

NO REMOVALS SHALL BE MADE WITHOUT OWNERS APPROVAL. ALL EXISTING EQUIPMENT, MATERIALS, ETC. THAT ARE NOT TO BE REUSED SHALL BE REMOVED COMPLETELY AND DISPOSED OF BY THIS CONTRACTOR.

25. IT SHALL BE THIS CONTRACTOR'S RESPONSIBILITY, PRIOR TO ANY INDIVIDUAL CIRCUITS INSTALLATION, TO VERIFY WITH ALL OTHER TRADES CONCERNED THAT THE CIRCUIT WITH DEVICES AS DRAWN IS ADEQUATE IN SIZE AND MAKE-UP FOR THE MECHANICAL AND/OR KITCHEN EQUIPMENT TO BE INSTALLED. IF ANY CONFLICT IN VOLTAGE, PHASE OR LOAD IS ENCOUNTERED WHICH WOULD ALTER THE CIRCUIT SIZE, THIS CONTRACTOR SHALL NOTIFY THE ENGINEER OR OWNER IMMEDIATELY. FAILURE TO DO SO SHALL PLACE THE RESPONSIBILITY FOR ANY SUBSEQUENT CIRCUIT CHANGE DIRECTLY UPON THE CONTRACTOR.

26. REFER TO THE MECHANICAL DRAWINGS FOR THE LOCATION OF THERMOSTATS, UNITS AND OTHER SPECIAL EQUIPMENT. ELECTRICAL CONTRACTOR IS RESPONSIBLE FOR THE INSTALLATION OF ALL CONDUITS, JUNCTION BOXES AND DISCONNECT SWITCHES, THERMOSTAT AND CONTROL WIRING.

27. THIS CONTRACTOR SHALL MAKE ARRANGEMENTS FOR TEMPORARY POWER AND SHALL PAY THE COST FOR THE UTILITY CONNECTION AND SHALL BE RESPONSIBLE FOR THE PROPER MAINTENANCE OF THE TEMPORARY WORK AND FOR THE REMOVAL OF SAME. CONTRACTOR SHALL PAY ALL UTILITY CHARGES IN CONNECTION WITH THE TEMPORARY POWER.

CONTRACTOR SHALL PROVIDE GROUND FAULT PROTECTION FOR ALL POWER EQUIPMENT USED ON THE PREMISES DURING CONSTRUCTION.

28. GENERAL SCOPE OF WORK

CONTRACTOR SHALL FURNISH ALL LABOR, MATERIALS, SUPPLIES, EQUIPMENT AND FEES REQUIRED TO COMPLETELY INSTALL, TEST AND PLACE THE HEREIN SPECIFIED EQUIPMENT, COMPONENTS, CONTROLS, AND SYSTEMS IN SERVICE.

COMPLETE POWER AND LIGHTING DISTRIBUTION SYSTEMS INCLUDING ALL PANELS AND COMPLETE BRANCH CIRCUIT WIRING SYSTEM

TEMPORARY ELECTRICAL SERVICE AS REQUIRED FOR CONSTRUCTION. TEMPORARY SERVICE SHALL INCLUDE, TEMPORARY INTERIOR AND EXTERIOR LIGHTING, TEMPORARY POWER OUTLETS AND RECEPTACLES.

COMPLETE LIGHTING FIXTURE INSTALLATION

COMPLETE UTILITY MOTOR WIRING SYSTEM (EXCEPT AS NOTED)

COMPLETE TELEPHONE CONDUIT SYSTEM INCLUDING CONDUIT FROM POINT OF CONNECTION TO UTILITY COMPANY SERVICE AND ALL TERMINAL DEVICES, BOXES, CONDUIT, PLATES, ETC.

PROVISIONS FOR FIRE ALARM SYSTEM AS REQUIRED BY CODE

WIRING AND FINAL CONNECTION TO ALL SIGNS AND GRAPHICS

TESTING OF ALL CABLES AND CIRCUIT WIRING AFTER INSTALLATION

TESTING OF ALL ELECTRICAL EQUIPMENT

WARRANTY OF ALL WORK FOR A PERIOD OF ONE YEAR FROM DATE OF PROJECT CLOSE-OUT

29. ELECTRICAL SERVICE
- PROVIDE ELECTRICAL AS INDICATED ON THE DRAWING.

ALL WORK NOT SPECIFICALLY NOTED AS BEING BY THE LANDLORD OR THE POWER COMPANY SHALL BE PROVIDED BY THE ELECTRICAL CONTRACTOR

CLOSELY COORDINATE ENTIRE INSTALLATION WITH THE POWER COMPANY.

CONTRACTOR SHALL MAKE ARRANGEMENTS WITH THE LOCAL UTILITY FOR INSTALLATION OF METERING.

THE CONTRACTOR SHALL BE RESPONSIBLE TO VERIFY THE AVAILABLE SHORT CIRCUIT CURRENT AT THE SUPPLY TERMINALS FROM THE POWER COMPANY & OR MALL/SHOPPING CENTER POWER SOURCE. THE SERVICE EQUIPMENT SHALL MEET OR EXCEED THIS RATING PER N.E.C.

30. THE CONTRACTOR SHALL MAKE ARRANGEMENTS WITH THE LOCAL TELEPHONE UTILITY COMPANY FOR TELEPHONE SERVICE TO THE SPACE, CONDUIT SYSTEM FOR TELEPHONE DISTRIBUTION TO THE LEASED PREMISES SHALL BE PROVIDED WHERE REQUIRED FOR UTILITY COMPANY WIRES.

COORDINATE INSTALLATION OF TELEPHONE WORK AND INSTALL ALL CONDUIT FOR TELEPHONE SYSTEM.

OUTLET BOXES SHALL BE 4" SQUARE MINIMUM WITH SINGLE DEVICE COVER AND TELEPHONE PLATE.

PROVIDE INTERIOR TYPE 4-D PLYWOOD 24" X 24" TO SERVE AS TELEPHONE TERMINAL BOARD.

31. THIS CONTRACTOR SHALL PROVIDE, INSTALL AND CONNECT A COMPLETE SYSTEM OF GROUNDING FOR ALL STRUCTURES. A GOOD MECHANICAL AND ELECTRICAL CONNECTION SHALL BE MADE WITH APPROVED GROUNDING CONNECTORS.

ELECTRICAL SYSTEM AND EQUIPMENT GROUNDS SHALL COMPLY WITH ALL LOCAL, STATE AND NEC CODES AND REGULATIONS.

PANELS, CONDUIT SYSTEMS, MOTOR FRAMES, LIGHTING FIXTURES AND OTHER EQUIPMENT THAT ARE A PART OF THIS INSTALLATION SHALL BE SECURELY GROUNDED BOTH MECHANICALLY AND ELECTRICALLY IN ACCORDANCE WITH ALL CODES.

MAIN GROUNDING SYSTEM SHALL BE SIZED TO CONFORM WITH SECTION 250, TABLE 250-94 OF THE NATIONAL ELECTRICAL CODE. PROVIDE CONDUIT TO PROTECT GROUND WIRE FROM DAMAGE TO AN AREA 6 FT. ABOVE FLOOR.

MAKE ALL JOINTS AND CONNECTIONS OF THE CONDUIT SYSTEM TIGHT TO MAINTAIN CONTINUITY OF MECHANICAL AND ELECTRICAL GROUND THROUGHOUT ENTIRE SYSTEM.

GROUND ALL 3 WIRE RECEPTACLES TO THE OUTLET BOXES.

GROUND NEUTRAL FROM THE TRANSFORMER CONNECTED TO WATER LINE.

GROUND CONDUCTOR SHALL BE SUPPLIED IN ALL NON-METALLIC CONDUIT.

32. IF REQUIRED, PROVIDE DRY-TYPE TRANSFORMER WHICH SHALL BE ENCLOSED, VENTILATED TYPE WITH KVA AND VOLTAGE RATINGS AS CALLED FOR ON THE DRAWING AS MANUFACTURED BY SQUARE-D OR EQUAL.

TRANSFORMER SHALL HAVE A MINIMUM OF 150 DEGREE, CLASS H INSULATION AND A MINIMUM OF (4) 2-1/2% TAPS BELOW AND (2) 2-1/2% TAPS ABOVE RATED PRIMARY VOLTAGE.

SOUND LEVEL SHALL BE LOW AND INSTALLATION SHALL INCLUDE VIBRATION DAMPENING MOUNTS AND FLEXIBLE STEEL CONDUIT FOR PRIMARY AND SECONDARY

33. LIGHTING FIXTURES:

THE CONTRACTOR SHALL PROVIDE A NEW LIGHTING FIXTURE OF THE TYPE SPECIFIED FOR EACH LIGHTING OUTLET SHOWN WITH COMPLETED LAMPS OR TUBES. ALL FIXTURES SHALL BE HUNG AND MOUNTED IN PLACE, PROPERLY WIRE, TESTED AND LEFT READY FOR OPERATION.

CONTRACTOR SHALL VERIFY LOCATION OF ALL PARKING LOT LIGHTS, MONUMENT SIGNS, AND PYLON SIGNS ON INDIVIDUAL SITE PLAN.

34. PANELBOARDS AND BREAKERS SHALL BE BY SQUARE-D OR EQUAL.
- PANEL SHALL BE CIRCUITED SP THAT THE LOAD IS DISTRIBUTED EVENLY ACROSS ALL THREE PHASES.

ALL PANELBOARDS AND EMERGENCY LIGHTING DISCONNECT SWITCHES SHALL BE LABELED WITH RESPECT TO THEIR TITLE, VOLTAGE AND PHASE, I.E. PANEL "A" 120/208/30. LABEL SHALL BE PHENOLIC SHALL BE PERMANENTLY FIXED TO THE EQUIPMENT.

35. LIGHTING PANELBOARD SHALL BE 3-PHASE, 4-WIRE DISTRIBUTED PHASE TYPE W/SOLID NEUTRAL GROUND LUG, GROUND BUS AND ALL BREAKERS SHALL BE BOLTED AND OTHER ITEMS FURNISHED UNDER THIS CONTRACT. HE SHALL INSURE THAT ALL DIRECTORIES ARE IN PLACE WITH COMPLETED OR REVISED SCHEDULES AND ALL IDENTIFICATIONS AND MARKINGS OF EQUIPMENT, CABLES AND OTHER ITEMS ARE COMPLETED.

CIRCUIT BREAKERS SHALL BE RATED FOR MINIMUM 10,000 AMP SYMMETRICAL SHORT CIRCUIT AT 120/208V.

CIRCUIT BREAKERS SERVING LIGHTING CIRCUITS SHALL BE RATED FOR SWITCH SERVICE.

36. WIRING DEVICES:

WALL SWITCHES, SINGLE POLE, DOUBLE POLE, AND THREE WAY SHALL BE GENERAL DUTY, FLUSH, TOGGLE SWITCHES; SPECIFICATION GRADE, 20A, 120/277V, WITH SCREW TERMINALS; MANUFACTURERS SHALL BE HUBBELL, BRYANT, PASS & SEYMORE, OR LEVITRON.

GENERAL DUTY DUPLEX RECEPTACLES SHALL BE 2-POLE, 3-WIRE GROUNDING TYPE, SPECIFICATION GRADE, 20A, 120V, NEMA 5-20R UNLESS OTHERWISE INDICATED. MANUFACTURERS SHALL BE HUBBELL, BRYANT, PASS & SEYMORE, OR LEVITRON.

GROUND FAULT INTERRUPTER RECEPTACLE SHALL BE GENERAL DUTY, DUPLEX RECEPTACLES, GROUND FAULT CIRCUIT INTERRUPTER, DOWSTREAM RECEPTACLES ON A SINGLE CIRCUIT, GROUNDING TYPE UL-RATED CLASS A, GROUP 1, 20A, 120V, 60 HZ, WITH SOLID STATE GROUND FAULT SENSING AND SIGNALING, WITH 5 MILLIAMPERES GROUND-FAULT TRIP LEVEL, IN NEMA 5-15R CONFIGURATION, MANUFACTURERS SHALL BE HUBBELL, BRYANT, PASS & SEYMORE, OR LEVITRON.

DUPLEX ISOLATED GROUND TYPE RECEPTACLE SHALL BE 2-POLE, 4-WIRE, 15A STRAIGHT BLADE DEVICE WITH SEPARATE ISOLATED GROUND AND BUILDING GROUND CONNECTIONS, IN NEMA 5-15R CONFIGURATION, AS MANUFACTURED BY HUBBELL IG-5362.

WIRING DEVICE ACCESSORIES INCLUDING ALL WALL PLATES SHALL BE PROVIDED AT EACH DEVICE. WALL PLATES SHALL BE SAME COLOR AS DEVICE AND MANUFACTURED AS A COMPANION TO THE DEVICE.

ANY ELECTRICAL OUTLETS WITHIN 6 FEET OF A SINK SHALL BE GFI PROTECTED. PROVIDE EITHER INDIVIDUAL GFI DEVICES OR GFI CIRCUIT BREAKERS, UNLESS SPECIFICALLY NOTED ON THE DRAWINGS OR SCHEDULES.

PROVIDE A 120 VOLT RECEPTACLE WITHIN 25 FEET OF ALL HVAC EQUIPMENT ON THE ROOF.

ALL EXTERIOR RECEPTACLES AND DEVICES SHALL BE WEATHERPROOF

ELECTRICAL DEVICES, DISCONNECT SWITCHES, ETC. SHALL BE SUPPORTED INDEPENDENT OF & ISOLATED FROM EQUIP. VIBRATIONS.

37. PROVIDE SAFETY AND DISCONNECT SWITCHES, FUSED OR NON-FUSED AS REQUIRED BY CODE OR SHOWN ON DRAWINGS. SWITCHES SHALL BE SQUARE-D, GENERAL ELECTRICAL, OR EQUAL.

FURNISH AND INSTALL DUAL ELEMENT CURRENT LIMITING FUSES OF TYPE AND AMPICITY DESIGNED TO PROTECT SYSTEMS AGAINST AVAILABLE SHORT CIRCUIT FAULT CURRENT.

38. COORDINATE ALL EQUIP. CONNECTIONS W/EQUIP. SUPPLIER PRIOR TO ROUGH-IN. PROVIDE ADDITION FUSED DISCONNECT SWITCHES & CONTROLS, IF OVERCURRENT PROTECTION OR CONTROLS ARE NOT INTEGRAL W/UNITS.

ALL ELECTRICAL EQUIP. ON ROOF OR OUTSIDE THE BLDG. SHALL BE IN NEMA-3R OR NEMA-4 ENCLOSURES.

ALL EQUIP. SHALL BE FUSE SIZED PER MANUF. RECOMMENDATIONS & U.L. APPROVAL.

ALL VIBRATING EQUIP. CONN. SHALL BE SEAL TYPE FLEX, 30" MAX.

STARTERS AND RELATED WIRING SHALL BE INSTALLED BY ELECTRICAL CONTRACTOR. OVERLOAD UNITS SHALL BE INSTALLED AS PER NAME PLATE DATA ON EQUIPMENT. EXCEPT FOR SUCH ITEMS AS ARE NORMALLY SUPPLIES WITH STARTERS INSTALLED (HVAC UNITS, DISHWASHERS ETC.) AT THEIR POINT OF MANUFACTURE. ALL STARTERS SHALL BE SUPPLIED AND INSTALLED BY THE ELECTRICAL CONTRACTOR. THE ELECTRICAL CONTRACTOR WILL MOUNT ALL SUCH STARTERS, AS DIRECTED, FURNISHING SUPPORTING STRUCTURES WHERE NECESSARY.

ALL REMOTE EQUIPMENT ON ROOF OR GROUNDS SHALL HAVE A DISCONNECT SWITCH AT EACH PIECE OF EQUIPMENT. FURNISH FUSED DISCONNECTS AS REQUIRED BY N.E.C.

FULL LOAD AMPS (FLA) SIZES ARE BASED ON SPECIFIED EQUIP. DATA. CONTRACTOR SHALL VERIFY NAMEPLATE FLA OF EQUIP. SUPPLIED & COORDINATE ACCORDINGLY PER EQUIP. SUPPLIERS RECOMMENDATIONS.

39. CONDUIT SHALL BE STANDARD STEEL, RIGID, IMC OR EMT (THIN WALL) ACCORDING TO LOCAL CODE.

ALL CONDUIT & J-BOXES SHOWN SHALL BE CONCEALED WHEN POSSIBLE. WHEN NOT POSSIBLE, CONDUIT & J-BOXES MAY BE SURFACE MOUNTED W/PERMISSION OF THE ARCHITECT.

INSULATE ALL CONDUIT PASSING THROUGH WALK-IN COOLER. FILL AROUND CONDUIT WITH DUCT-IN SEAL WHERE IT PASSES THROUGH COOLER WALL OR CEILING.

ALL EXTERIOR CONDUIT FOR WIRING SHOULD BE MINIMIZED BY ROUTING IN CEILING SPACE. NO EXTERIOR CONDUIT WILL BE ACCEPTED, UNLESS OTHERWISE NOTED.

PAINTING OR ELECTRICAL CONDUITS, ETC., IF REQUIRED, WILL BE BY THE GENERAL CONTRACTOR.

40. RACEWAYS SHALL BE SURFACE METAL TYPE OF THE SIZE AND CHANNEL REQUIRED FOR SERVICE, CONSTRUCTED OF GALVANIZED STEEL WITH SNAP-ON COVERS, WITH 1/8" MOUNTING SCREW KNOCKOUTS IN BASE, APPROXIMATELY 8" O.C. PROVIDE FITTINGS INDICATED WHICH MATCH AND MATE WITH RACEWAY. FINISH WITH MANUFACTURER'S STANDARD PRIME COATING SUITABLE FOR PAINTING.

41. OUTLET BOXES AND COVERS SHALL BE ONE PIECE, GALVANIZED STEEL, JUNCTION BOXES, PULL BOXES AND COVERS SHALL BE GALVANIZED STEEL, CODE GAUGE AND SIZE.

42. ALL FEEDERS & BRANCH CIRCUITS SHALL BE THHN/TWN (90° C). DESIGN IS BASED ON COPPER CONDUCTORS & ALL BRANCH CIRCUIT WIRING SHALL BE COPPER. ALL WIRING SHALL BE IN CONDUIT OR MC TYPE.

ALL WIRE AND CABLE SHALL BE NEW AND SHALL BE BROUGHT TO THE SITE IN UNBROKEN PACKAGES.

ADDITIONAL CONDUCTOR SPECIFICATIONS:

#10 AND SMALLER - SOLID WITH SINGLE BRAID.

#8 AND LARGER - STRANDED WITH AT LEAST DOUBLE BRAID.

MINIMUM WIRE SIZE SHALL BE #12 (#14 MAY BE USED FOR CONTROLS)

WIRES SHALL BE COLOR CODED IN KEEPING WITH NEC STANDARDS

PROVIDE IMC FOR FEEDER CONDUIT WHERE INSTALLED ABOVE GRADE. FITTINGS SHALL BE STEEL, THREADED, SET SREW TYPE UNINSULATED THROATS. FURNISH EMT CONDUIT OF BX OR MC FOR INTERIOR WIRING NOT SUBJECT TO PHYSICAL DAMAGE. MIN. CONDUIT SIZE SHALL BE 1/2 UNLESS SPECIFICALLY NOTED OTHERWISE. CONDUIT SHALL BE CONCEALED WHEREVER POSSIBLE & SHALL RUN PARALLEL OR PERPENDICULAR TO BLDG. WALLS OR CEILING. PVC SCHEDULE 40 CONDUIT MAY BE USED FOR UTILITY FEEDERS WHERE BURIED UNDERGROUND. SEE ADDITIONAL RATES ON ELECTRICAL SERVICE SCHEMATIC.

A SEPARATE GREEN INSULATED EQUIP. GROUNDING CONDUCTOR (BOND) SHALL BE INSTALLED W/IN EVERY RACEWAY.

WIRING SHOWN IN THE PANEL SCHEDULE IS THE MINIMUM REQUIRED. RUNS IN EXCESS OF 90'-0" (ONE-WAY) SHALL BE SIZED PER THE N.E.C. MAXIMUM %/D.

43. TEST ELECTRICAL SYSTEM FOR SHORT CIRCUITS & MEGGAR TEST FEEDERS & BRANCH CIRCUIT WIRING. INSURE LOW IMPEDANCE GROUND PATH SYSTEM.

44. FINALLY, IT IS THE INTENT THAT THE FOREGOING WORK SHALL BE COMPLETE IN EVERY RESPECT AND THAT ANY MATERIAL OR WORK NOT SPECIFICALLY MENTIONED OR SHOWN ON THE DRAWINGS, BUT NECESSARY TO FULLY COMPLETE THE WORK SHALL BE FURNISHED.

THE LOCATION OF THE RECEPTACLES AND FIXTURES SHOWN ON THE DRAWING IS APPROXIMATE AND THE OWNER SHALL HAVE THE RIGHT TO RELOCATE ANY DEVICES BEFORE THEY ARE INSTALLED WITHOUT ANY ADDITIONAL COSTS.

ELECTRICAL LEGEND
POWER

SYMBOL	DESCRIPTION
	DUPLEX RECEPTACLE MOUNTED AT 15" AFF UNLESS NOTED OTHERWISE
	QUAD PLEX RECEPTACLE MOUNTED AT 15" AFF UNLESS NOTED OTHERWISE
	DUPLEX ISOLATED GROUND TYPE RECEPTACLE (IG5392CN ORANGE) MOUNTED AT 15" AFF UNLESS NOTED OTHERWISE
	QUAD PLEX ISOLATED GROUND TYPE RECEPTACLE MOUNTED AT 15" AFF UNLESS NOTED OTHERWISE
	DUPLEX GROUND FAULT INTERRUPTING TYPE RECEPTACLE
	JUNCTION BOX
	MOTOR CONNECTION
	DISCONNECT SWITCH
	SINGLE SECTION PANELBOARD
	BRANCH CIRCUIT WIRING CONCEALED ABOVE CEILING OR IN PARTITION
	CIRCUIT HOME RUN
	VERIFY NEMA CONFIGURATION REQUIRED WITH EQUIPMENT SUPPLIER

COMMUNICATIONS

	ROUGH-IN FOR TELEPHONE VOICE LINE MOUNTED AT 15" AFF UNLESS NOTED OTHERWISE
	ROUGH-IN FOR TELEPHONE DATA LINE OR DATACOM MOUNTED AT 15" AFF UNLESS NOTED OTHERWISE
	EMPTY CONDUIT FOR TELEPHONE CABLES TO BE INSTALLED BY COMMUNICATING SUB CONTRACTOR
	EMPTY CONDUIT FOR DATA CABLES TO BE INSTALLED BY DATA COM SUB CONTRACTOR

LIGHTING CONTROL

	WALL MOUNTED TOGGLE SWITCH
	3-WAY WALL MOUNTED TOGGLE SWITCH
	SLIDING DIMMER SWITCH (LEVITON OR EQUAL)
	PROGRAMMABLE TIME SWITCH (TO CONTROL STOREFRONT LIGHTING CIRCUITS)
	OCCUPANCY SENSING CONTROL. VERIFY EQUIPMENT SPEC WITH ROOM LAYOUT AND OWNER IN FIELD (LEVITON OR EQUAL)
	CEILING MOUNTED MOTION SENSING CONTROL. VERIFY LOCATION WITH ROOM LAYOUT AND OWNER IN FIELD LUTRON LOS-GDT-2000-WH
	PHOTO SENSING CONTROL. VERIFY EQUIPMENT SPEC WITH SPACE LAYOUT AND OWNER IN FIELD.

ABBREVIATIONS

AFF	ABOVE FINISHED FLOOR	J-BOX	JUNCTION BOX
A	AMPERE	KW	KILOWATT
AWG	AMERICAN WIRE GAUGE	NC	NOT IN CONTRACT
CB	CIRCUIT BREAKER	PNL	PANEL
ELEC	ELECTRICAL	SPECS	SPECIFICATIONS
EXIST	EXISTING	SW	SWITCH
EQUIP	EQUIPMENT	TEL	TELEPHONE
FA	FIRE ALARM	TYP	TYPICAL
FOIC	FURNISHED BY OWNER, INSTALLED BY ELEC. CONTR.	V	VOLT
G.GND	GROUND	W	WIRE
GFI	GROUND FAULT INTERRUPTER	WP	WEATHERPROOF
HP	HORSEPOWER	PH	PHASE
IG	ISOLATED GROUND	XFMR	TRANSFORMER
VIF	VERIFY IN FIELD	OC	ON CENTER
DIA	DIAMETER	AFG	ABOVE FINISH GRADE
EC	ELECTRICAL CONTRACTOR	BFG	BELOW FINISH GRADE

GENERAL NOTES

1. ALL ELECTRICAL WORK SHALL BE DONE IN STRICT ACCORDANCE WITH THE 2014 NATIONAL ELECTRICAL CODE AND ALL REGULATIONS, LAWS, AND ORDINANCES WHICH MAY BE APPLICABLE.
2. ALL EQUIPMENT SHALL BE U.L. LISTED.

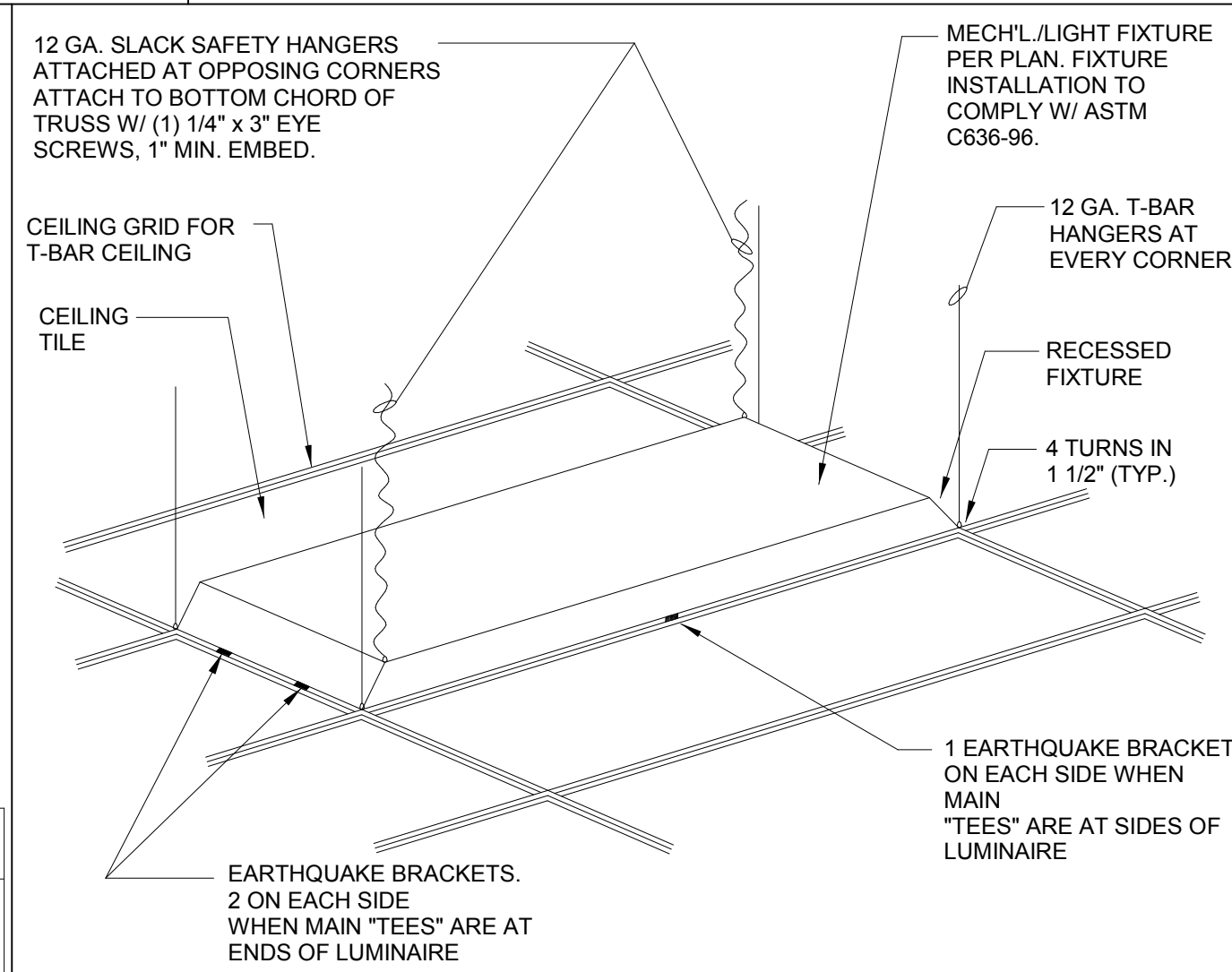
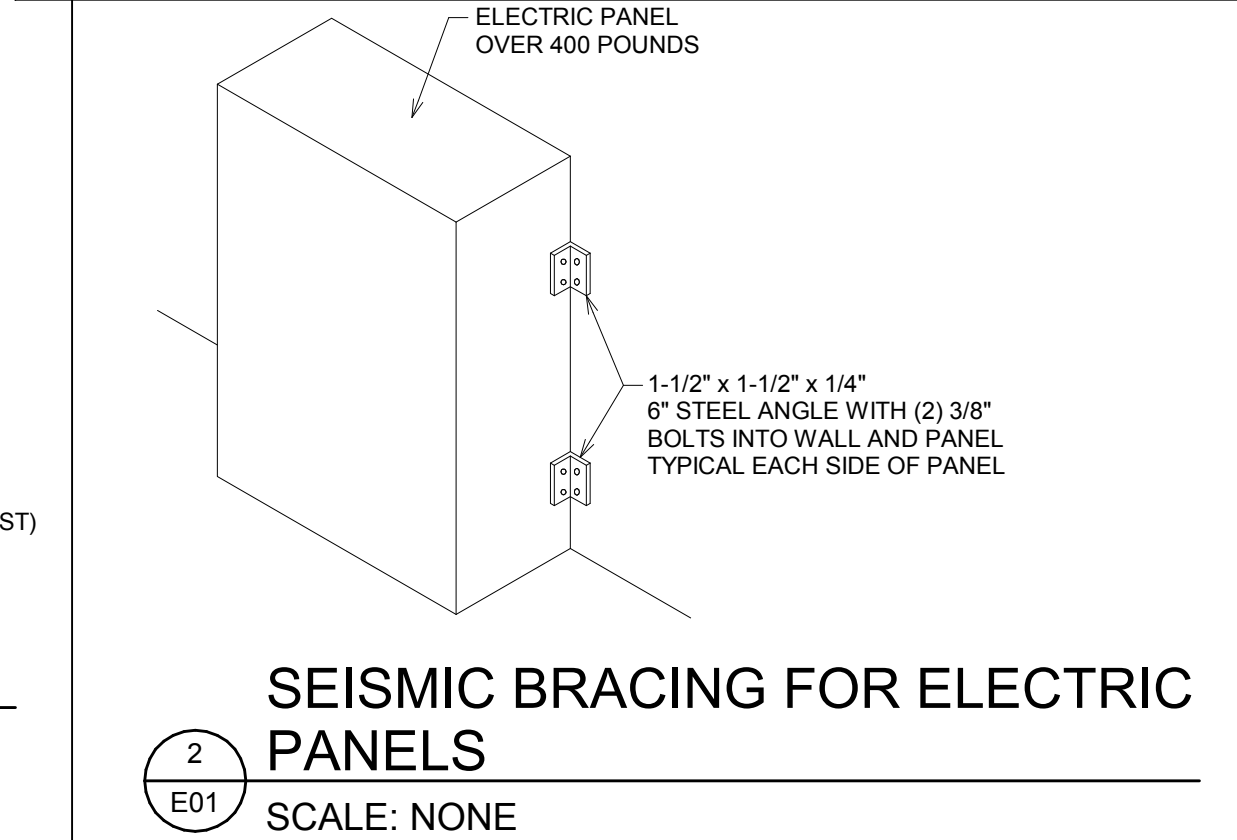
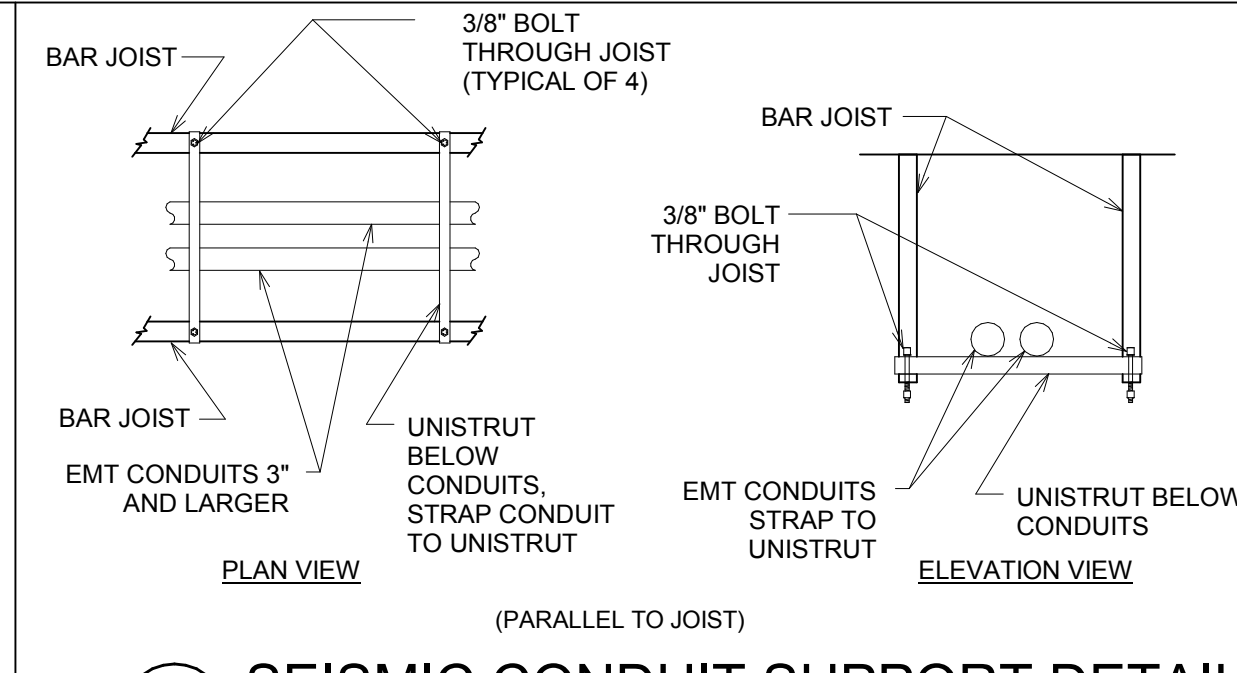
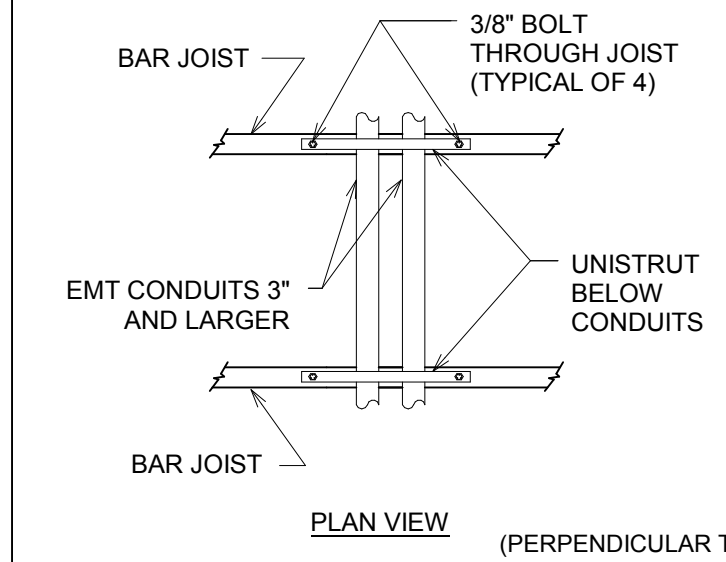
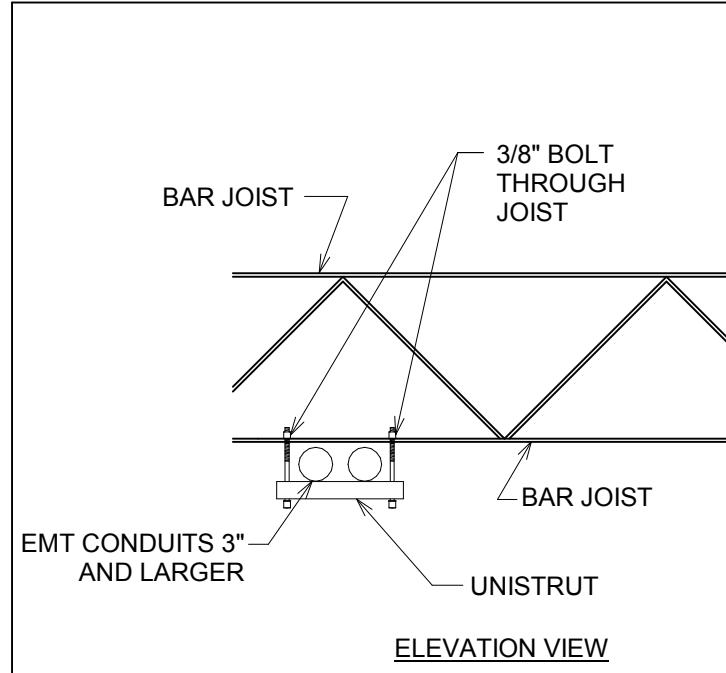

2406

SYSTEM: G4 (ARIA)

Project Team:

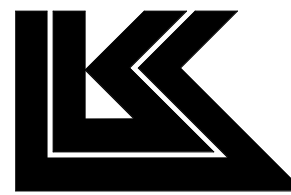

LK ARCHITECTURE, INC.

345 RIVERVIEW,
WICHITA, KS 67203
T 316.268.0230
F 316.268.0205

Architecture • Engineering •
Planning • Interior Design •
Landscape Architecture

Professional Seal:



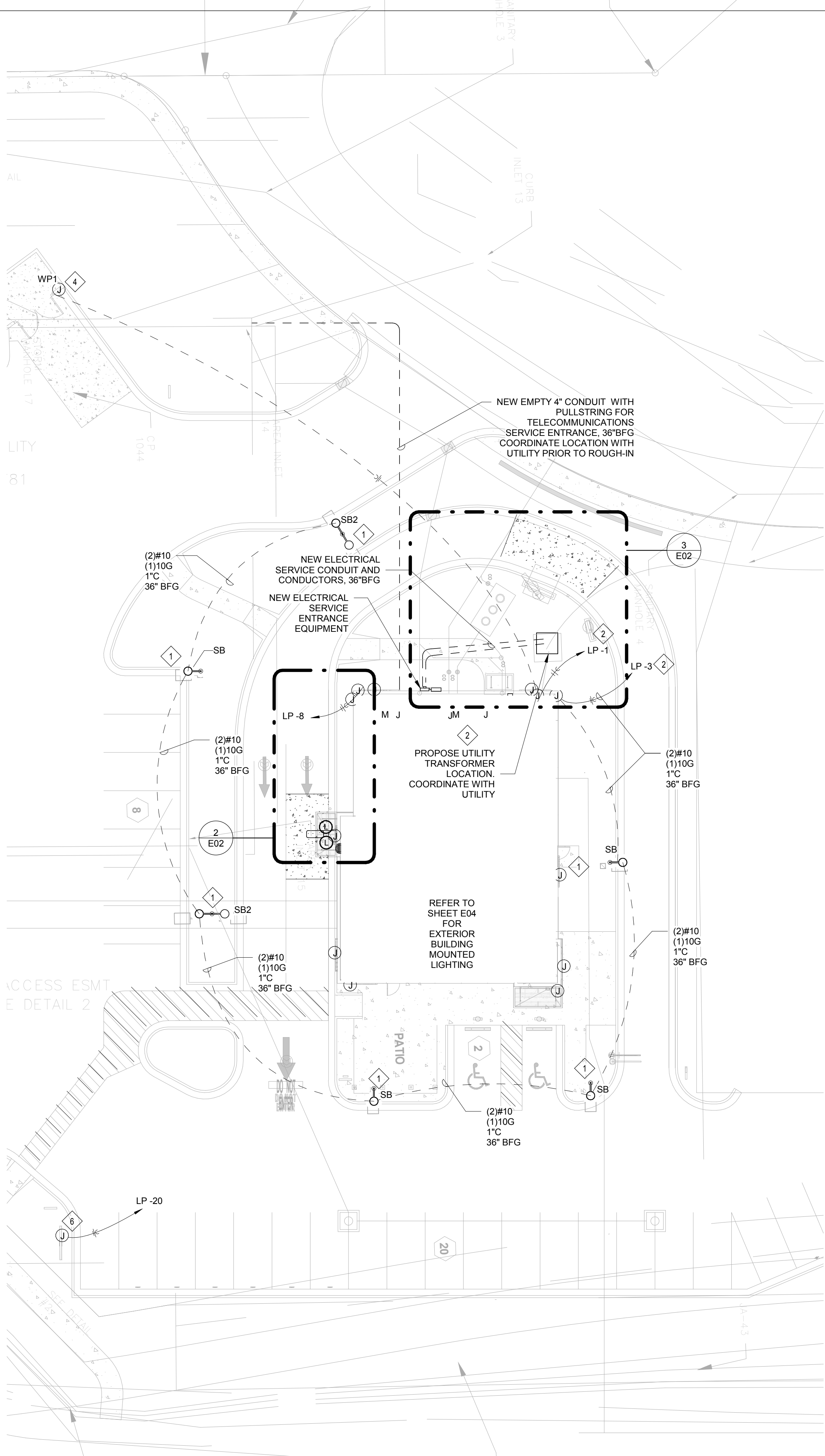

1 SHELL ELECTRICAL SITE PLAN
SCALE: 1/16" = 1'-0"

PROVIDE ROUGH-IN AND FINAL CONNECTION TO CAMERA SHOWN. VERIFY CAMERA REQUIREMENTS WITH OWNER/CAMERA PROVIDER IN FIELD. PROVIDE LABELED PULL STRING, PANEL '1GP'.

LOOP DETECTOR W/6\" LEAD AND CONDUIT TO BUILDING.

EXTEND LOOP DETECTOR CONDUIT TO JBOX IN WALL AT 24\" A.F.F. CONDUIT FROM JBOX SHALL EXTEND 6\" ABOVE CEILING.

KEYED NOTES:

- 1 PROVIDE NEW LIGHT POLE AND NEW LIGHT FIXTURE. SEE SHEET E05 FOR MOUNTING HEIGHT AND LIGHTING FIXTURE TYPES. PROVIDE ROUGH-IN AND ALL CONDUCTORS, CONDUIT, APPURTENANCES, AND CONNECTIONS (SIZED PER N.E.C. REGULATIONS) TO COMPLETE INSTALLATION.
- 2 CIRCUIT VIA LIGHTING CONTACTOR AND TIME CLOCK/PHOTOCELL FURNISHED WITH CPI PANEL. COORDINATE WITH CPI REPRESENTATIVE.
- 3 EXTEND LOOP DETECTOR TO 4x4 WP J-BOX AT SPEAKER POST.
- 4 PROVIDE NEW LIGHT FIXTURE IN TRASH ENCLOSURE. SEE SHEET E05 FOR MOUNTING HEIGHT AND LIGHTING FIXTURE TYPE. COORDINATE INSTALLATION WITH PANERA CM. PROVIDE ROUGH-IN AND ALL CONDUCTORS, CONDUIT, APPURTENANCES, AND CONNECTIONS (SIZED PER N.E.C. REGULATIONS) TO COMPLETE INSTALLATION.
- 5 THREE (3) INDIVIDUAL 1\" CONDUITS WITH PULL STRING. COORDINATE ROUTING OF CONDUITS TO DRIVE THRU BUMP OUT AREA AS REQUIRED. LABEL PULL STRING WITH PANEL AND CIRCUIT NUMBER WHERE REQUIRED.
- 6 PROVIDE ROUGH-IN AND FINAL CONNECTION TO MONUMENT SIGN. COORDINATE AND VERIFY ALL REQUIREMENTS WITH CIV IL AND SIGN PROVIDER PRIOR TO START OF WORK.

GENERAL NOTES:

1. REFER TO SHEET E03 FOR ADDITIONAL INFORMATION ON NEW ELECTRICAL SERVICE.
2. PROVIDE LABELED PULL STRING FOR ALL EMPTY CONDUITS.

DRIVE-THRU CONDUIT NOTE

FROM JUNCTION BOX INSIDE CAFE (TYPICALLY ABOVE COOLER/FREEZER), (2)-1\" CONDUITS TO BE RUN DIRECTLY TO PRIMARY DRIVE-THRU MENU BOARD. FROM THERE, (2)-1\" CIRCUITS (POWER & TELECOM) ARE BRANCHED TO (4) LOCATIONS: 1) SPEAKER POST, 2) PREVIEW BOARD, 3) FUTURE MENU @ 2ND DRIVE THRU LANE (IF APPLICABLE) & 4) SPARE (ROUGHED IN TO NEARBY GREEN SPACE W/WATER-PROOF SEAL)

2 ENLARGED SITE PLAN 'A'

SCALE: 1/4\" = 1'-0"

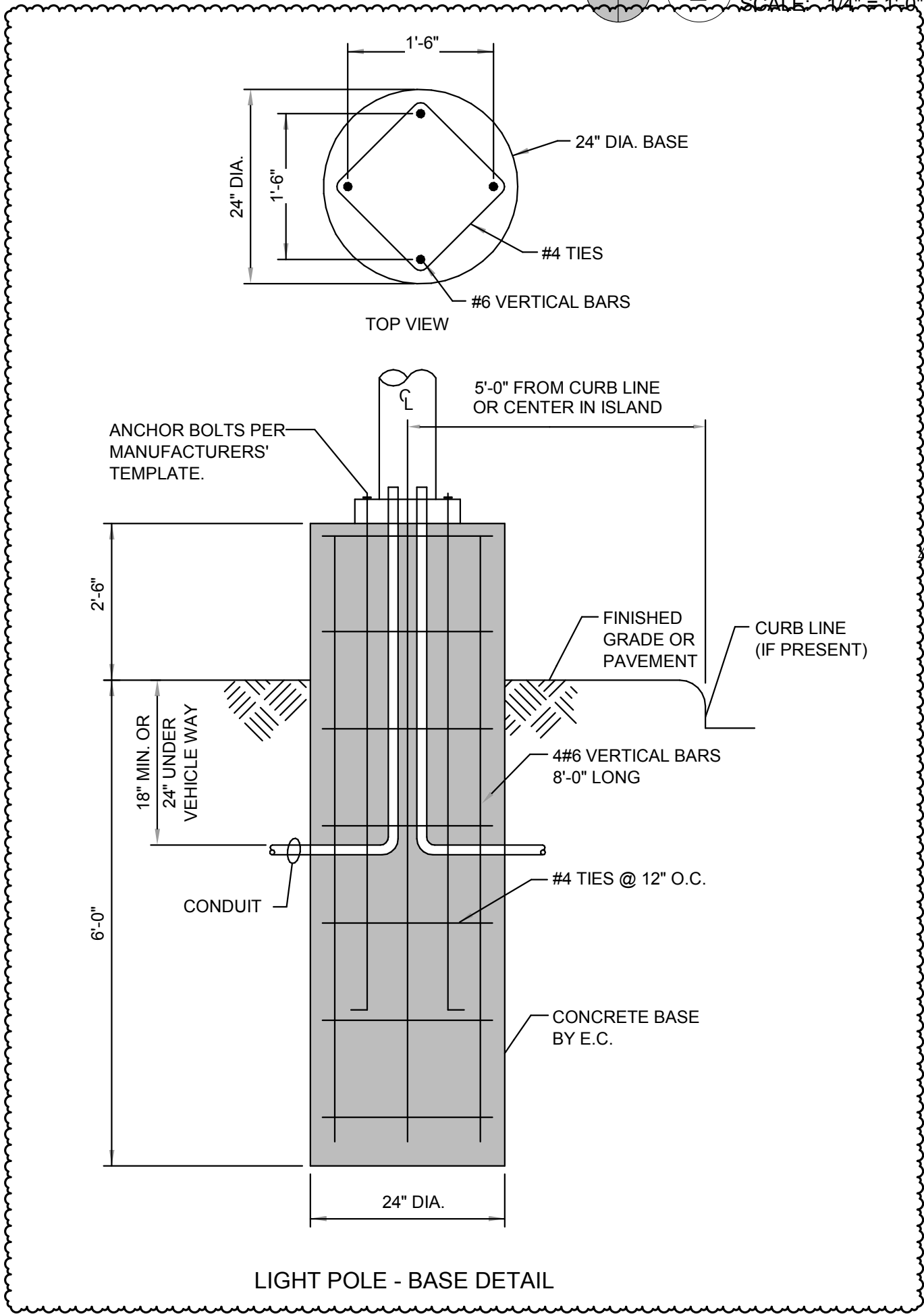

4 LIGHT POLE DETAIL
NOT TO SCALE

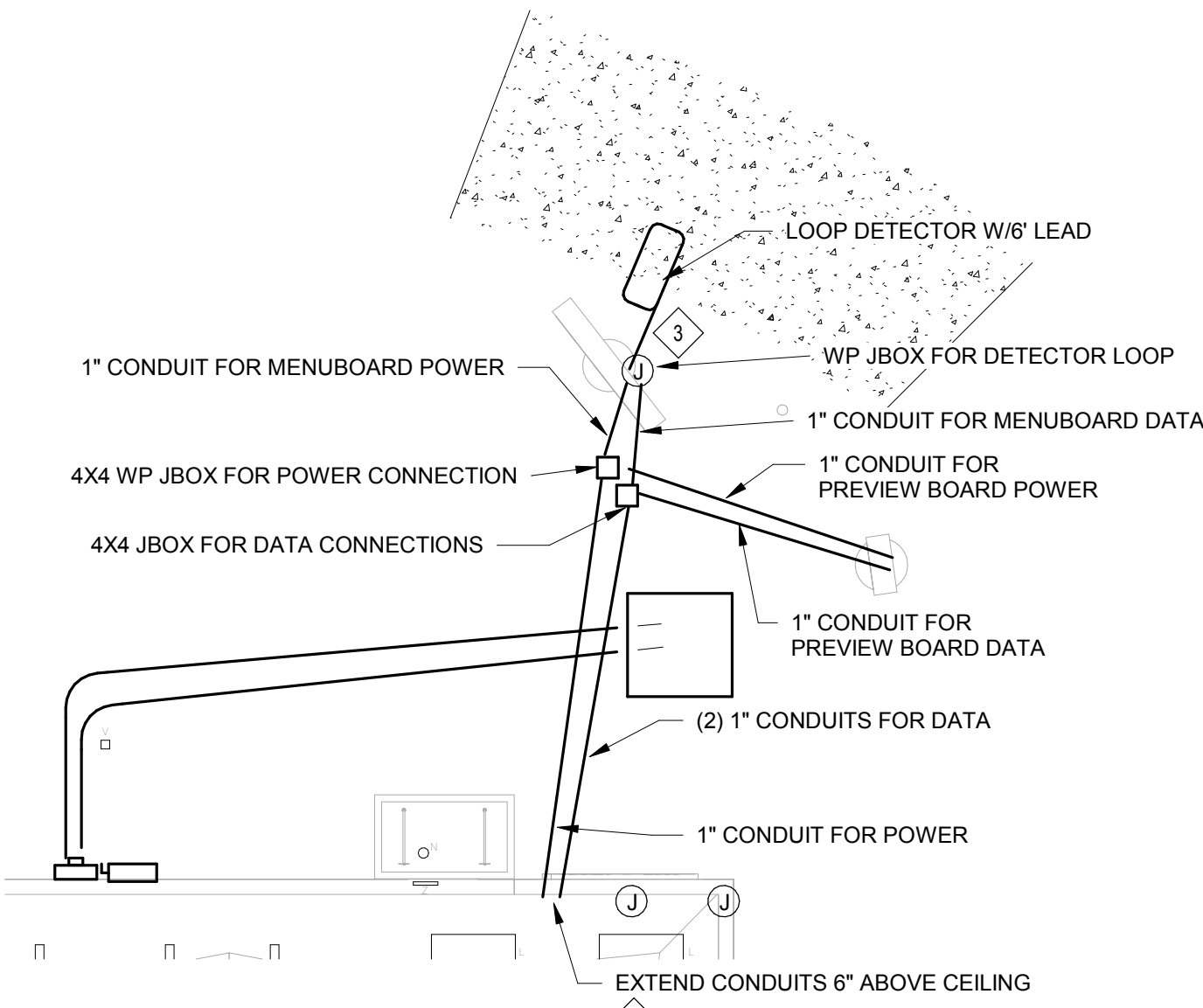

3 ENLARGED SITE PLAN 'A'

SCALE: 1/8\" = 1'-0"

Bakery-Cafe:

RELEASED FOR
CONSTRUCTION
As Noted on Plans Review
Development Services Department
Lee's Summit, Missouri
09/09/2022

2406

SYSTEM: G4 (ARIA)

Project Team:

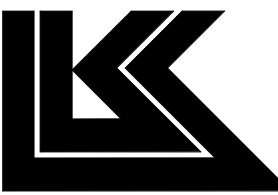

LK ARCHITECTURE, INC.

345 RIVERVIEW,
WICHITA, KS 67203
T 316.268.0230
F 316.268.0205

Architecture • Engineering •
Planning • Interior Design •
Landscape Architecture

Professional Seal:



Project Title:

PROTOTYPE - NEW CONSTRUCTION
Bakery Cafe #2406
1410 NE DOUGLAS ST
LEES SUMMIT, MO 64086



Consultant Copyright Placeholder

CASE
Engineering Inc.

796 Merus Court
St. Louis, MO 63026
T 636.349.1600
F 636.349.1730
CERTIFICATE OF AUTHORITY NO. 001498
CONSTRUCTION SET: 2022-09-09

No.	Description	Date
	SHELL - PERMIT SET	07/05/2022
A	CITY COMMENTS	8/19/2022

ELECTRICAL SITE PLAN

Project Number:
LKA-MO-01-22

Drawn By:

BDW

Issue Date:

07/05/2022

DPM:

DPM

Sheet Number:

E02

DM:

DM

CPM:

CPM

9/6/2022 2:43:10 PM

Branch Panel:MDP

Location:
Supply From: MDP
Mounting: SURFACE
Enclosure: NEMA 3R

Volts: 120/208 Wye
Phases: 3
Wires: 4

A.I.C. Rating: 65K AIC CALCULATED
Mains Type:
Mains Rating: 800 A
MCB Rating: 800 A

Notes:

CLASS	CKT		CB	TYPE	POLE	A	B	C	POLE	TYPE	CB		CKT	CLASS
Light...	1	PANEL LP	125 A	1	3	3500	500 VA		3	225 A	PANEL K2	2	4	Other
--	3	--	--	--	--	--	--	--	--	--	--	--	6	--
--	5	--	--	--	--	--	--	--	--	--	--	--	8	--
-KIT....	7	PANEL K1	150 A	3	0 VA	13600		1040	0 VA	3	400 A	PANEL M	10	-HV...
--	9	--	--	--	--	--	0 VA	12600		--	--	--	12	--
--	11	--	--	--	--	--	0 VA	12600	0 VA	3	100 A	PANEL S	14	Other
-KIT....	13	PANEL IGP	60 A	3	0 VA	0 VA	2000 VA	0 VA		3	100 A	PANEL S	16	--
--	15	--	--	--	--	--	--	--	--	--	--	--	18	--
--	17	--	--	--	--	--	--	500 VA	0 VA	1	--	--	20	--
--	19	--	--	--	--	--	--	--	--	--	--	--	22	--
--	21	--	--	--	--	--	--	--	--	--	--	--	24	--
--	23	--	--	--	--	--	--	--	--	--	--	--	24	--
Total Load:						17600		18381		14140				

Legend:

G = GFCI (5mA), GE = GF Equipment Protection (30mA), ST = Shunt Trip, A = AFCI Breaker, AG = AFCI / GFCI Combo Breaker, L = Lock On Device, R = Red Mark On Breaker, SW = SWD Rated

	DEMAND FACTOR	ESTIMATED DEMAND	PANEL TOTALS
LIGHTS	8321 VA	125%	10401 VA
RECEPTACLE	500 VA	FIRST 10K 100% REMAINING @50%	500 VA
GENERAL POWER	0 VA	100%	0 VA
WATER HEATER	0 VA	100%	0 VA
MOTOR	1000 VA	100% PLUS 25% OF LARGEST...	1250 VA
HEATING	0 VA	125%	0 VA
HVAC	37800 VA	100%	37800 VA
KITCHEN	0 VA	NEC	0 VA
Total Conn. Load:			47621
Total Est. Demand:			49951
Total Conn. Current:			132 A
Total Est. Demand:			139 A

Branch Panel:K1

Location:
Supply From: MDP
Mounting: SURFACE
Enclosure: NEMA 1

Volts: 120/208 Wye
Phases: 3
Wires: 4

A.I.C. Rating: 22K AIC CALCULATED
Mains Type: MLO
Mains Rating: 225 A

Notes:

DE MA ND	CKT		CB	TYPE	POLE		A		B		C		POLE	TYPE	CB		DE MA ND
	1	DUCT SMOKE DETECTOR	20 A	1	1	500							1	20 A	SPARE		2
	3	SPARE	20 A	1	1								1	20 A	SPARE		4
	5	SPARE	20 A	1	1								1	20 A	SPARE		6
	7	SPARE	20 A	1	1								1	20 A	SPARE		8
	9	SPARE	20 A	1	1								1	20 A	SPARE		10
	11	SPARE	20 A	1	1								1	20 A	SPARE		12
	13	SPARE	20 A	1	1								1	20 A	SPARE		14
	15	SPARE	20 A	1	1								1	20 A	SPARE		16
	17	SPARE	20 A	1	1								1	20 A	SPARE		18
	19	SPARE	20 A	1	1								1	20 A	SPARE		20
	21	SPARE	20 A	1	1								1	20 A	SPARE		22
	23	SPARE	20 A	1	1								1	20 A	SPARE		24
	25	SPARE	20 A	1	1								1	20 A	SPARE		26
	27	SPARE	20 A	1	1								1	20 A	SPARE		28
	29	SPARE	20 A	1	1								1	20 A	SPARE		30
	31	SPARE	20 A	1	1								1	20 A	SPARE		32
	33	SPARE	20 A	1	1								1	20 A	SPARE		34
	35	SPARE	20 A	1	1								1	20 A	SPARE		36
	37	SPARE	20 A	1	1								1	20 A	SPARE		38
	39	SPARE	20 A	1	1								1	20 A	SPARE		40
	41	SPARE	20 A	1	1								1	20 A	SPARE		42
		Total Load:				500 VA			0 VA		0 VA						

Legend:

G = GFCI (5mA), GE = GF Equipment Protection (30mA), ST = Shunt Trip, A = AFCI Breaker, AG = AFCI / GFCI Combo Breaker, L = Lock On Device, R = Red Mark On Breaker, SW = SWD Rated

Branch Panel:M

Location:
Supply From: MDP
Mounting: SURFACE
Enclosure: NEMA 1

Volts: 120/208 Wye
Phases: 3
Wires: 4

A.I.C. Rating: 22K AIC CALCULATED
Mains Type: MLO
Mains Rating: 400 A

Notes:

DE MA ND	CKT		CB	TYPE	POLE	A		B		C		POLE	TYPE	CB		CKT	DE MA ND
-H...	1	RTU-1	50 A	3	1	4200 VA	4200 VA					3	1	50 A	RTU-2	2	-H...
--	3	--	--	--	--	--	--	4200 VA	4200 VA			--	--	--	--	4	--
--	5	--	--	--	--	--	--	--	--			--	--	--	--	6	--
-H...	7	RTU-3	50 A	3	1	4200 VA				4200 VA	4200 VA	1	1	20 A	SPARE	8	-H...
--	9	--	--	--	--	--	4200 VA					1	1	20 A	SPARE	10	--
--	11	--	--	--	--	--	--			4200 VA		1	1	20 A	SPARE	12	--
-M...	13	EF-2	20 A	1	1	500 VA	500 VA					1	1	20 A	EF-1	14	-M...
15	SPARE	20 A	1	1								1	1	20 A	SPARE	16	
17	SPARE	20 A	1	1								1	1	20 A	SPARE	18	
19	SPARE	20 A	1	1								1	1	20 A	SPARE	20	
21	SPARE	20 A	1	1								1	1	20 A	SPARE	22	
23	SPARE	20 A	1	1								1	1	20 A	SPARE	24	
25	SPARE	20 A	1	1								1	1	20 A	SPARE	26	
27	SPARE	20 A	1	1								1	1	20 A	SPARE	28	
29	SPARE	20 A	1	1								1	1	20 A	SPARE	30	
31	SPARE	20 A	1	1								1	1	20 A	SPARE	32	
33	SPARE	20 A	1	1								1	1	20 A	SPARE	34	
35	SPARE	20 A	1	1								1	1	20 A	SPARE	36	
37	SPARE	20 A	1	1								1	1	20 A	SPARE	38	
39	SPARE	20 A	1	1								1	1	20 A	SPARE	40	
41	SPARE	20 A	1	1								1	1	20 A	SPARE	42	
Total Load:						13600		12600		12600		1					

Legend:

G = GFCI (5mA), GE = GF Equipment Protection (30mA), ST = Shunt Trip, A = AFCI Breaker, AG = AFCI / GFCI Combo Breaker, L = Lock On Device, R = Red Mark On Breaker, SW = SWD Rated

Branch Panel:K2

Location:
Supply From: MDP
Mounting: SURFACE
Enclosure: NEMA 1

Volts: 120/208 Wye
Phases: 3
Wires: 4

A.I.C. Rating: 22K AIC CALCULATED
Mains Type: MLO
Mains Rating: 225 A

Notes:

DE MA ND	CKT					A	B	C					DE MA ND
		CB	TYPE	POLE	POLE				TYPE	CB			
	1 SPARE	20 A	1						1	20 A	SPARE	2	
	3 SPARE	20 A	1						1	20 A	SPARE	4	
	5 SPARE	20 A	1						1	20 A	SPARE	6	
	7 SPARE	20 A	1						1	20 A	SPARE	8	
	9 SPARE	20 A	1						1	20 A	SPARE	10	
	11 SPARE	20 A	1						1	20 A	SPARE	12	
	13 SPARE	20 A	1						1	20 A	SPARE	14	
	15 SPARE	20 A	1						1	20 A	SPARE	16	
	17 SPARE	20 A	1						1	20 A	SPARE	18	
	19 SPARE	20 A	1						1	20 A	SPARE	20	
	21 SPARE	20 A	1						1	20 A	SPARE	22	
	23 SPARE	20 A	1						1	20 A	SPARE	24	
	25 SPARE	20 A	1						1	20 A	SPARE	26	
	27 SPARE	20 A	1						1	20 A	SPARE	28	
	29 SPARE	20 A	1						1	20 A	SPARE	30	
	31 SPARE	20 A	1						1	20 A	SPARE	32	
	33 SPARE	20 A	1						1	20 A	SPARE	34	
	35 SPARE	20 A	1						1	20 A	SPARE	36	
	37 SPARE	20 A	1						1	20 A	SPARE	38	
	39 SPARE	20 A	1						1	20 A	SPARE	40	
	41 SPARE	20 A	1						1	20 A	SPARE	42	
		Total Load:			0 VA	0 VA	0 VA						

Legend:

G = GFCI (5mA), GE = GF Equipment Protection (30mA), ST = Shunt Trip, A = AFCI Breaker, AG = AFCI / GFCI Combo Breaker, L = Lock On Device, R = Red Mark On Breaker, SW = SWD Rated

Branch Panel:IGP

Location:
Supply From: MDP
Mounting: SURFACE
Enclosure: NEMA 1

Volts: 120/208 Wye
Phases: 3
Wires: 4

A.I.C. Rating: 22K AIC CALCULATED
Mains Type: MLO
Mains Rating: 100 A

Notes:

DE MA ND	CKT				A	B	C				DE MA ND
		CB	TYPE	POLE				POLE	TYPE	CB	
	1 SPARE	20 A	1					1	20 A	SPARE	2
	3 SPARE	20 A	1					1	20 A	SPARE	4
	5 SPARE	20 A	1					1	20 A	SPARE	6
	7 SPARE	20 A	1					1	20 A	SPARE	8
	9 SPARE	20 A	1					1	20 A	SPARE	10
	11 SPARE	20 A	1					1	20 A	SPARE	12
	13 SPARE	20 A	1					1	20 A	SPARE	14
	15 SPARE	20 A	1					1	20 A	SPARE	16
	17 SPARE	20 A	1					1	20 A	SPARE	18
	19 SPARE	20 A	1					1	20 A	SPARE	20
	21 SPARE	20 A	1		0 VA	1000 VA		1	20 A	DRIVE THRU	22 -P...
	23 SPARE	20 A	1					1	20 A	SPARE	24
	25 SPARE	20 A	1					1	20 A	SPARE	26
	27 SPARE	20 A	1			1000 VA		1	20 A	MENU BOARD	28 -P...
	29 SPARE	20 A	1				500 VA	1	20 A	SPARE	30
Total Load:					0 VA	2000	500				

Legend:

G = GFCI (5mA), GE = GF Equipment Protection (30mA), ST = Shunt Trip, A = AFCI Breaker, AG = AFCI / GFCI Combo Breaker, L = Lock On Device, R = Red Mark On Breaker, SW = SWD Rated

Branch Panel:LP

Location:
Supply From: MDP
Mounting: SURFACE
Enclosure: NEMA 1

Volts: 120/208 Wye
Phases: 3
Wires: 4

A.I.C. Rating: 22K AIC CALCULATED
Mains Type: MLO
Mains Rating: 225 A

Notes:

DE MA ND	CKT	CB	TYPE	POLE							POLE	TYPE	CB	CKT	DE MA ND
	1	SPARE	20 A	1		A			B				20 A	SPARE	2
	3	SPARE	20 A	1								1	20 A	SPARE	4
	5	SPARE	20 A	1								1	20 A	SPARE	6
LTG 7	LTG. SIGNAGE	20 A	1	500 VA	500 VA						1	20 A	DT SIGNAGE	8	-L...
-L...	9 SITE LTG	20 A	1	2			1281 VA				1	20 A	SPARE	10	10
--	11	--	--	--	--	--	--	0 VA	40 VA		1	20 A	SITE LTG	12	-L...
	13	BUILDING MTD SIGNAGE	20 A	1	1000 VA						1	20 A	SPARE	14	14
	15	BUILDING MTD SIGNAGE	20 A	1		1000 VA	0 VA				1	20 A	SPARE	16	16
	17	SPARE	20 A	1							1	20 A	SPARE	18	18
	19	SPARE	20 A	1							1	20 A	SPARE	20	20
	21	SPARE	20 A	1							1	20 A	SPARE	22	22
	23	SPARE	20 A	1							1	20 A	SPARE	24	24
	25	SPARE	20 A	1							1	20 A	SPARE	26	26
-P...	27	CPI TIME CLOCK	20 A	1		500 VA					1	20 A	SPARE	28	28
	29	SPARE	20 A	1							1	20 A	SPARE	30	30
	31	SPARE	20 A	1							1	20 A	SPARE	32	32
	33	SPARE	20 A	1							1	20 A	SPARE	34	34
-P...	35	LTG. SIGNAGE	20 A	1				1000 VA			1	20 A	SPARE	36	36
LTG 37	LTG. SIGNAGE	20 A	1	1500 VA							1	20 A	SPARE	38	38
LTG 39	LTG. SIGNAGE	20 A	1			1000 VA					1	20 A	SPARE	40	40
41											1	20 A	SPARE	42	42
Total Load:					3500		3781		1040						

9/6/2022 2:43:11 PM

PS 2021.03.V1

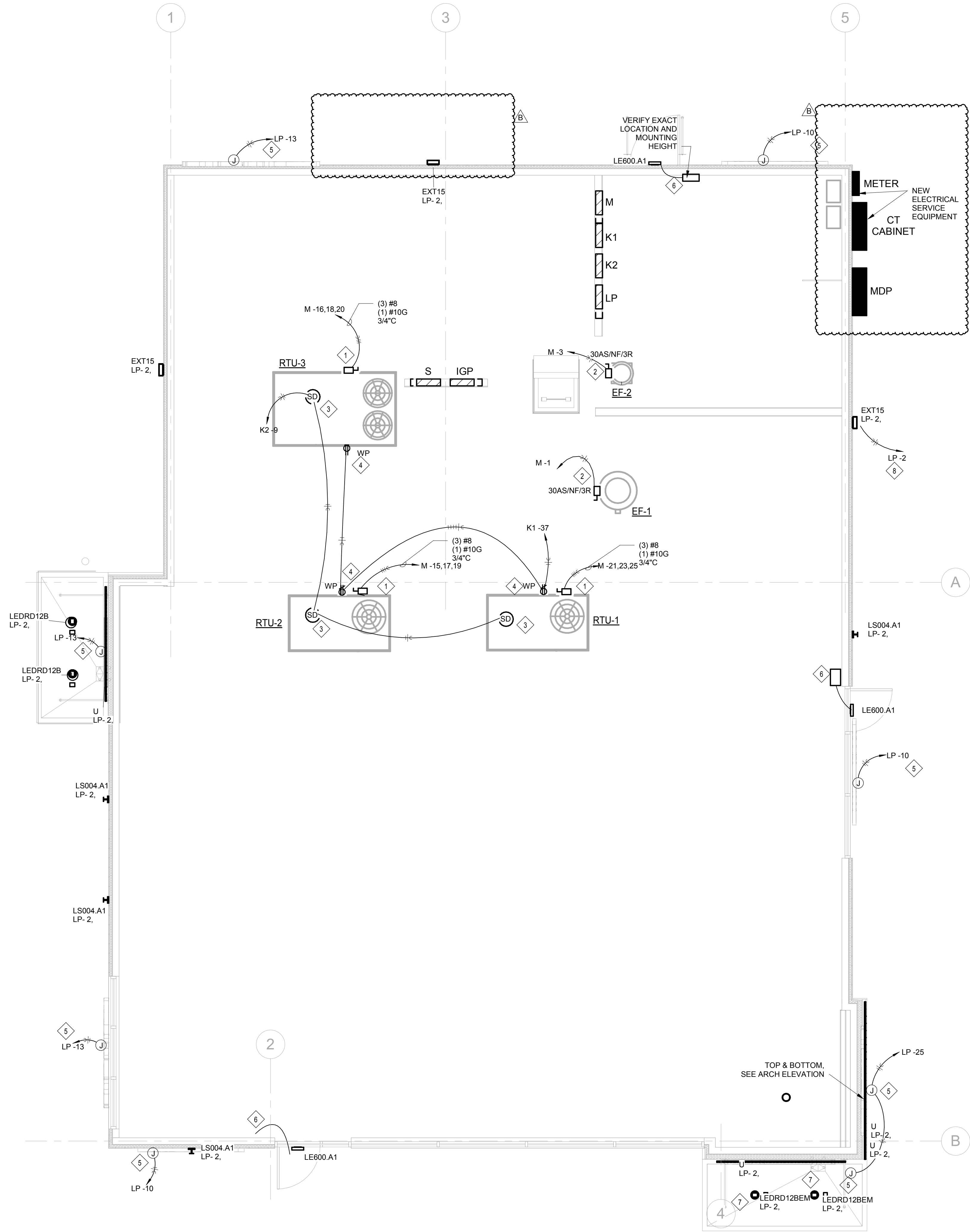

1 ELECTRICAL SHELL FLOOR PLAN
SCALE: 1/4" = 1'-0"

KEYED NOTES:

- 1 DISCONNECT AND CONVENIENCE RECEPTACLE PROVIDED WITH UNIT. PROVIDE INUSE COVER FOR CONVENIENCE RECEPTACLE AND CIRCUIT AS INDICATED.
- 2 PROVIDE DISCONNECT AND CIRCUIT AS INDICATED. REFER TO 5/M02 FOR CONDUIT ROUTING.
- 3 DUCT SMOKE DETECTOR FURNISHED AND INSTALLED BY MC. CONNECTED BY EC.
- 4 PROVIDE GFIC PROTECTED RECEPTACLE AND INUSE COVER FOR CONVENIENCE RECEPTACLE AND CIRCUIT AS INDICATED.
- 5 PROVIDE 120V, 20A OUTLET WITH DISCONNECTING MEANS WITHIN SIGHT OF SIGN FOR BUILDING MOUNTED SIGNAGE. COORDINATE OUTLET ROUGHIN LOCATION WITH ARCHITECTURAL ELEVATIONS. CIRCUIT VIA LIGHTING CONTACTOR AND TIME CLOCK/PHOTOCELL PROVIDED BY EC.
- 6 PROVIDE EXTERIOR EMERGENCY EGRESS LIGHT WITH EMERGENCY BATTERY BACK UP UNIT TO INSURE CONTINUED ILLUMINATION FOR AT LEAST 90 MINUTES IN CASE OF PRIMARY POWER LOSS. EXTEND UNSWITCHED CIRCUIT LEG TO BATTERY. VERIFY EXACT MOUNTING LOCATION OF EXTERIOR EGRESS LIGHT AND REMOTE BATTERY PRIOR TO START OF WORK.
- 7 PROVIDE UNSWITCHED CIRCUIT TO EMERGENCY BATTERY AND PROVIDE SWITCHED CIRCUIT TO FIXTURE.
- 8 CIRCUIT VIA LIGHTING CONTACTOR AND TIME CLOCK/PHOTOCELL PROVIDED BY EC.

Bakery-Cafe:

2406

SYSTEM: G4 (ARIA)

Project Team:

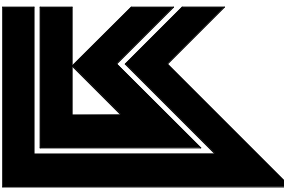

LK ARCHITECTURE, INC.

345 RIVERVIEW,
WICHITA, KS 67203
T 316.268.0230
F 316.268.0205

**Architecture · Engineering ·
Planning · Interior Design ·
Landscape Architecture**

Professional Seal:



Project Title:

Bakery Cafe #2406
1410 NE DOUGLAS ST
LEES SUMMIT, MO 64086

PROTOTYPE - NEW CONSTRUCTION



Consultant Copyright Placeholder

CASE
Engineering Inc.

796 Merus Court
St. Louis, MO 63026
T 636.349.1600
F 636.349.1730
CERTIFICATE OF AUTHORITY NO. 001498
CONSTRUCTION SET: 2022-09-09

No.	Description	Date
	SHELL - PERMIT SET	07/05/2022
B	COORDINATION REVISIONS	9/6/2022

**ELECTRICAL SHELL
PLAN**

Project Number:

LKA-MO-01-22

Drawn By:

Author:

Issue Date:

07/05/2022

DPM:



DPM

Sheet Number:

E04

CPM:

CPM

Schedule										
Symbol	Label	Image	Quantity	Manufacturer	Catalog Number	Description	Number Lamps	Lumens Per Lamp	Light Loss Factor	Wattage
	SB2		2	KIM LIGHTING	2SB-ALT3-P35-120L-4K-120-DB-FGL-4-6RD-ON-WRSDS-4100-SB-8CA	TWIN HEAD (180°) POLE MOUNTED LED AREA LIGHT WITH FLAT GLASS AND TYPE II DISTRIBUTION MOUNTED ON 20"x4" ROUND STEEL POLE WITH 2" HIGH CONCRETE BASE.	2	12566	1	285
	SB		4	KIM LIGHTING	ALT3P35-120L-4K-FGL	POLE MOUNTED LED AREA LIGHT WITH FLAT GLASS AND TYPE II DISTRIBUTION MOUNTED ON 20"x4" ROUND STEEL POLE WITH 2" HIGH CONCRETE BASE.	1	12566	1	143
	WP		1	Solas Lighting Inc dba EnergyLife	GL1-4-4S-740-STD	GL1-4-4S-740-STD	1	4243	1	35.85

FIXTURES MOUNTED AT 22' AFG

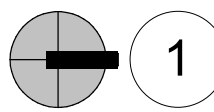
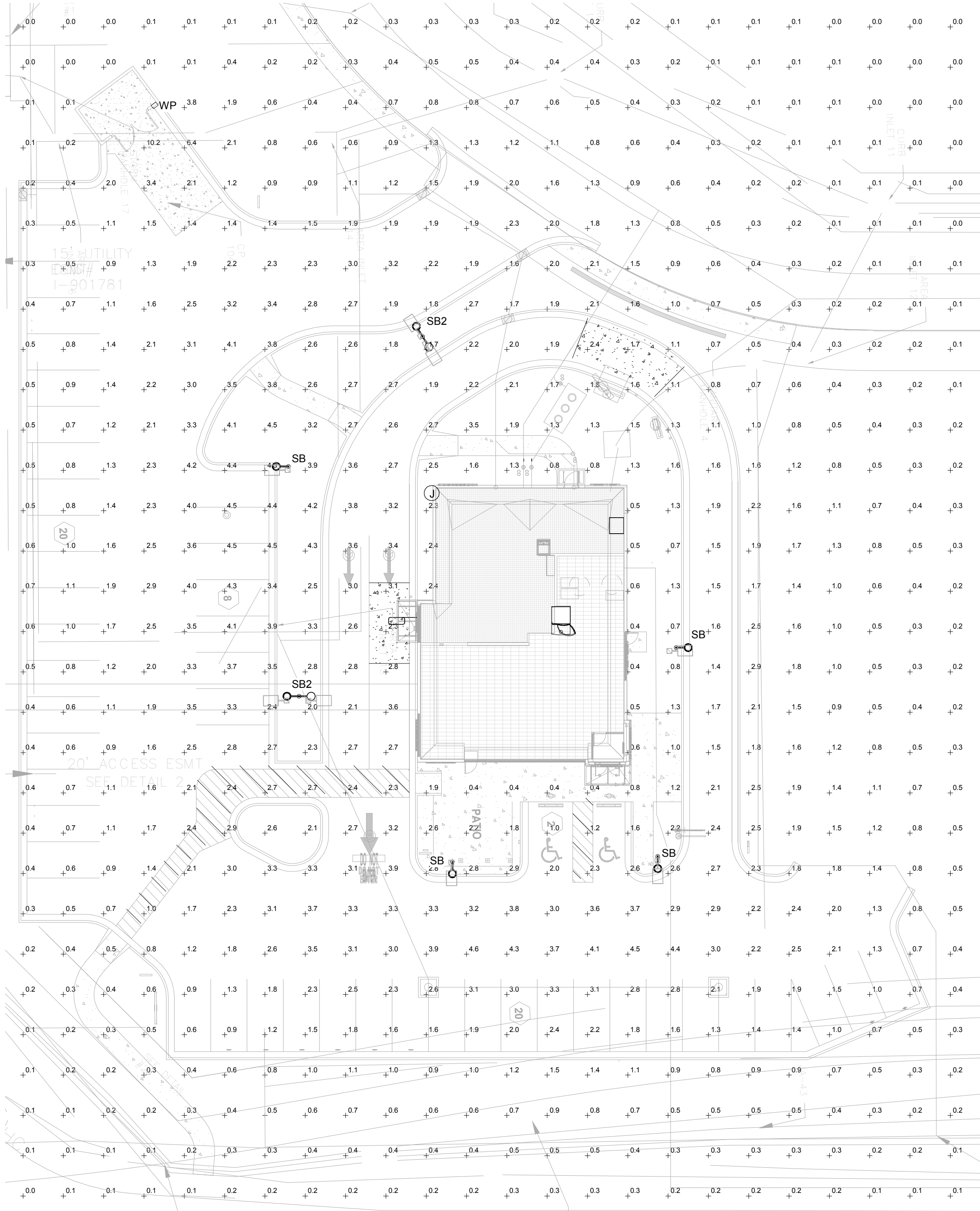

1 SHELL ELECTRICAL SITE PHOTOMETRIC PLAN
SCALE: 1" = 20'-0"

Bakery-Cafe:

2406

SYSTEM: G4 (ARIA)

Project Team:

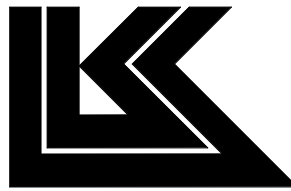

LK ARCHITECTURE, INC.

345 RIVERVIEW,
WICHITA, KS 67203
T 316.268.0230
F 316.268.0205

Architecture • Engineering •
Planning • Interior Design •
Landscape Architecture

Professional Seal:



Project Title:

PROTOTYPE - NEW CONSTRUCTION
Bakery Cafe#2406
1410 NE DOUGLAS ST
LEES SUMMIT, MO 64086



Consultant Copyright Placeholder

CASE
Engineering Inc.

796 Merus Court
St. Louis, MO 63026
T 636.349.1600
F 636.349.1730
CERTIFICATE OF AUTHORITY NO. 001498

CONSTRUCTION SET: 2022-09-09

No.	Description	Date
	SHELL - PERMIT SET	07/05/2022

SITE PHOTOMETRIC PLAN

Project Number:

LKA-MO-01-22

Drawn By:

Author:

Issue Date:

07/05/2022

DPM:

DPM

Sheet Number:

E05

DM:

DM

CPM:

CPM