



# LEE'S SUMMIT MISSOURI

## RELEASE FOR LAWN SPRINKLER SYSTEM IN CITY OF LEE'S SUMMIT RIGHT OF WAY (RESIDENTIAL)

In consideration for the City of Lee's Summit's permission to extend a Lawn Irrigation System into the City's right of way at (legal description of the property):

Lot No. 43 Plat Title Hook Farms First Address: 2023 SW Wheatfield Court  
County: Jackson State: Missouri

I, Scott Bamesberger, the undersigned, successors, and assigns do hereby release and forever discharge the City of Lee's Summit, its employees and/or agents from and against any and all liability, claims and demands for any use arising out of, relating to, or being in any way connected with work or service by the City, its employees or agents within the City's right of way for any purpose whatsoever.

NOW THEREFORE, the Undersigned hereby declares that said property described above shall be held, sold and conveyed subject to the release herein and said release shall run with the real property and be binding on all parties having any part thereof, their heirs, successors and assigns.

IN WITNESS WHEREOF, this release has been read, signed and sealed this 1 day of September, 2022.

By: [Signature]  
Scott Bamesberger/Member  
Printed or Typed Name

### INDIVIDUAL ACKNOWLEDGMENT

STATE OF MISSOURI  
COUNTY OF JACKSON

ON THIS, The 1 day of September, 2022, before me, a Notary Public, personally appeared:  
Scott Bamesberger

proved to me on the basis of satisfactory evidence to be the person(s) whose name(s) subscribed to the within instrument, and acknowledged that he/she/they executed the same for the purposes stated therein and no other.

WITNESS my hand and official seal in the County and State aforesaid, the day and year first above written.

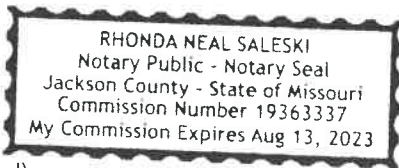

(Seal)

[Signature]  
/s/ Rhonda Neal Saleski  
Notary Public Signature  
Rhonda Neal Saleski  
Printed or Typed Name  
My Commission Expires:  
August 13, 2023

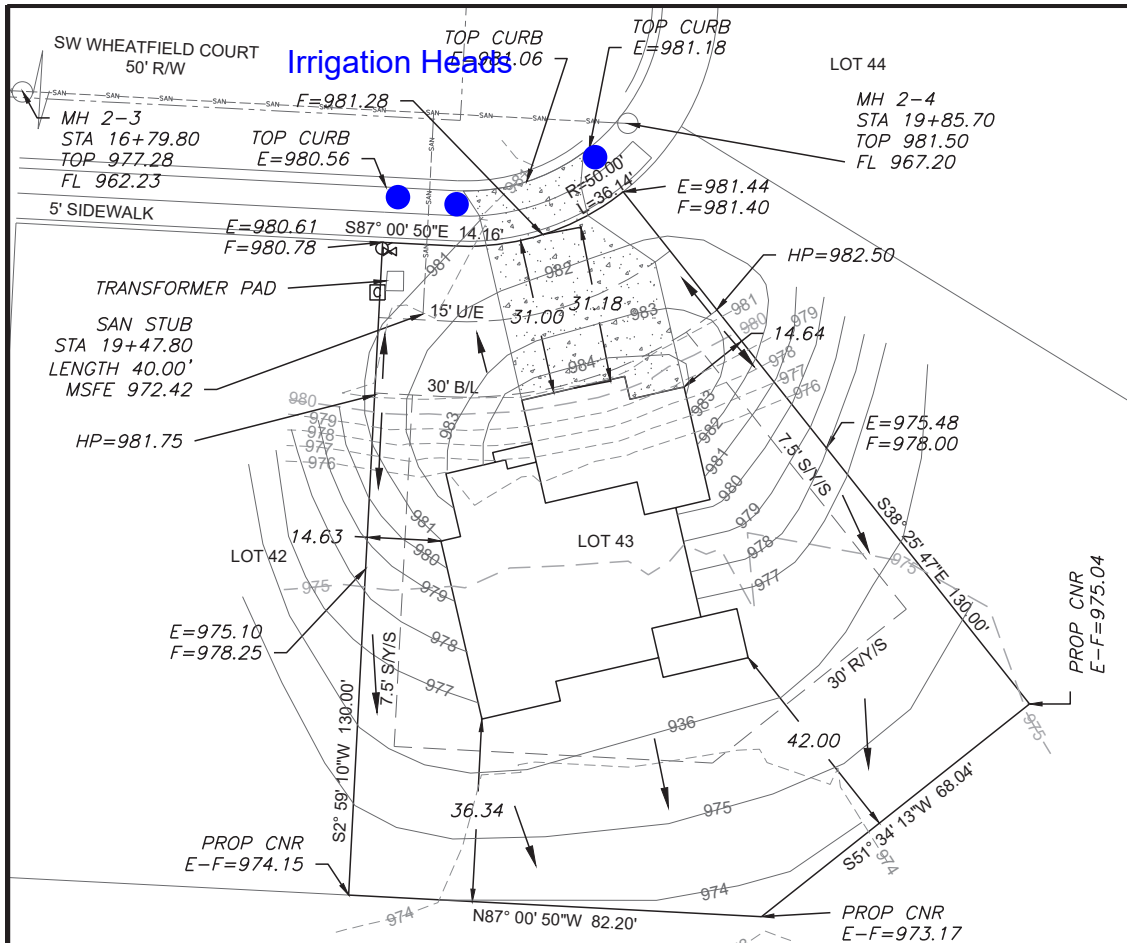

Digitally signed by Brandon Katwek  
 DN: CN=Brandon Katwek,  
 OU=Development, O=LS  
 Email=DK@LS.CO.LS,  
 C=US  
 Date: 2021.10.21  
 08:43:19Z

**LEGEND**

- Gas Meter
- Telephone or Fiber-Optic Pedestal
- Cable TV Pedestal
- Electric Pedestal
- Light Pole
- Mailbox
- Fire Hydrant
- Water Valve



Scale 1" = 30'

**LOT INFORMATION**

13,184.9 SQ. FT.  
 MSFE=972.42  
 ADDRESS  
 2023 SW WHEATFIELD COURT

**LEGAL DESCRIPTION**

LOT 43, HOOK FARMS FIRST PLAT, A SUBDIVISION AS RECORDED IN LEE'S SUMMIT, JACKSON COUNTY, MISSOURI.

**PROPOSED HOUSE**

TOP FOUNDATION = 985.75  
 GARAGE FLOOR = 984.25  
 TOP FOOTING = 976.75  
 BASEMENT FLOOR = 977.08  
 DRIVE SLOPE = 9.5%

E = EXISTING ELEVATION  
 F = PROPOSED FINAL ELEVATION  
 G = ADJACENT GRADE AT EGRESS  
 U/E = UTILITY EASEMENT  
 B/L = BUILDING LINE  
 S/Y/S = SIDE YARD SETBACK  
 R/Y/S = REAR YARD SETBACK

**NOTES**

1. BUILDER TO VERIFY ALL BUILDING ELEVATIONS AND DIMENSIONS.
2. THIS PLOT PLAN DOES NOT CONSTITUTE A BOUNDARY SURVEY.
3. THE EASEMENTS SHOWN ON THIS PLOT PLAN ARE TAKEN FROM THE FINAL PLAT. OTHER EASEMENTS MAY EXIST.

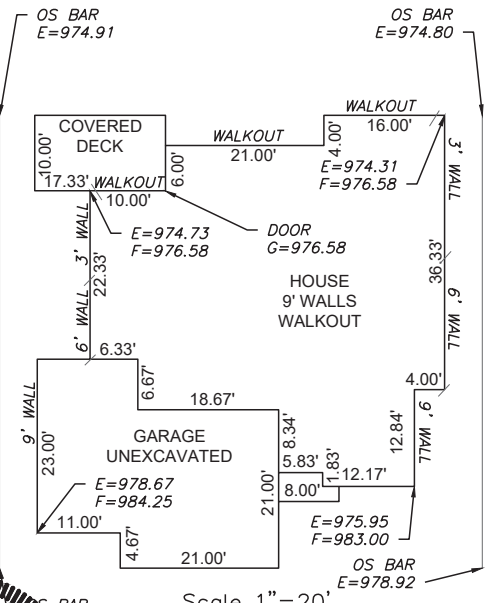

Scale 1" = 20'  
 PLAN: STRATOGA II

**ENGINEERING SOLUTIONS**  
 ENGINEERING & SURVEYING  
 50 SE 30TH STREET  
 LEE'S SUMMIT, MO 64082  
 P:(816) 623-9888 F:(816)623-9849  
 WWW.ENGINEERINGSOLUTIONKCC.COM

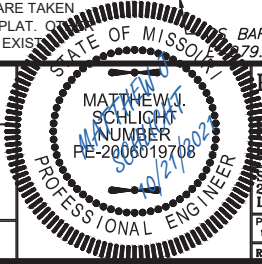

**PLOT PLAN - LOT 43**

HOOK FARMS FIRST PLAT  
 LEE'S SUMMIT, JACKSON COUNTY, MISSOURI

SAB HOMES  
 200 NW COMMERCE COURT  
 LEE'S SUMMIT, MO 64086

PROJECT NO.	FILE NAME	DATE	SHEET	OF
1	LOT 43, HOOK FARMS	9/28/21	1	1

THIS DRAWING IS NOT VALID UNLESS THE SIGNATURE, DATE AND SEAL OF THE ENGINEER WHO SUPERVISED THE PREPARATION OF THIS DRAWING HAS BEEN AFFIXED HERETO.