



LEE'S SUMMIT
MISSOURI

RELEASE FOR LAWN SPRINKLER SYSTEM
IN CITY OF LEE'S SUMMIT RIGHT OF WAY
(RESIDENTIAL)

In consideration for the City of Lee's Summit's permission to extend a Lawn Irrigation System into the City's right of way at (legal description of the property):

Lot No. 117 Plat Title Reserve at Stoney Creek Address: 1928 SW Hightown Dr
County: Jackson State: Missouri

I, Zalman Kohen, the undersigned, successors, and assigns do hereby release and forever discharge the City of Lee's Summit, its employees and/or agents from and against any and all liability, claims and demands for any use arising out of, relating to, or being in any way connected with work or service by the City, its employees or agents within the City's right of way for any purpose whatsoever.

NOW THEREFORE, the Undersigned hereby declares that said property described above shall be held, sold and conveyed subject to the release herein and said release shall run with the real property and be binding on all parties having any part thereof, their heirs, successors and assigns.

IN WITNESS WHEREOF, this release has been read, signed and sealed this 30th day of August, 2022

By:

[Signature] V.P.
Zalman Kohen
Printed or Typed Name

INDIVIDUAL ACKNOWLEDGMENT

STATE OF MISSOURI
COUNTY OF JACKSON

ON THIS, The 30th day of August, 2022 before me, a Notary Public, personally appeared:
Zalman Kohen

proved to me on the basis of satisfactory evidence to be the person(s) whose name(s) subscribed to the within instrument, and acknowledged that he he/she/they executed the same for the purposes stated therein and no other.

WITNESS my hand and official seal in the County and State aforesaid, the day and year first above written.

JENNIFER KREISEL
Notary Public - Notary Seal
STATE OF MISSOURI
Comm. Number 15523177
Cass County
My Commission Expires: Dec. 6, 2023

/s/ Jennifer Kreisel
Notary Public Signature
Jennifer Kreisel
Printed or Typed Name

(Seal)

My Commission Expires:

December 6, 2023

Revised 10/21/14

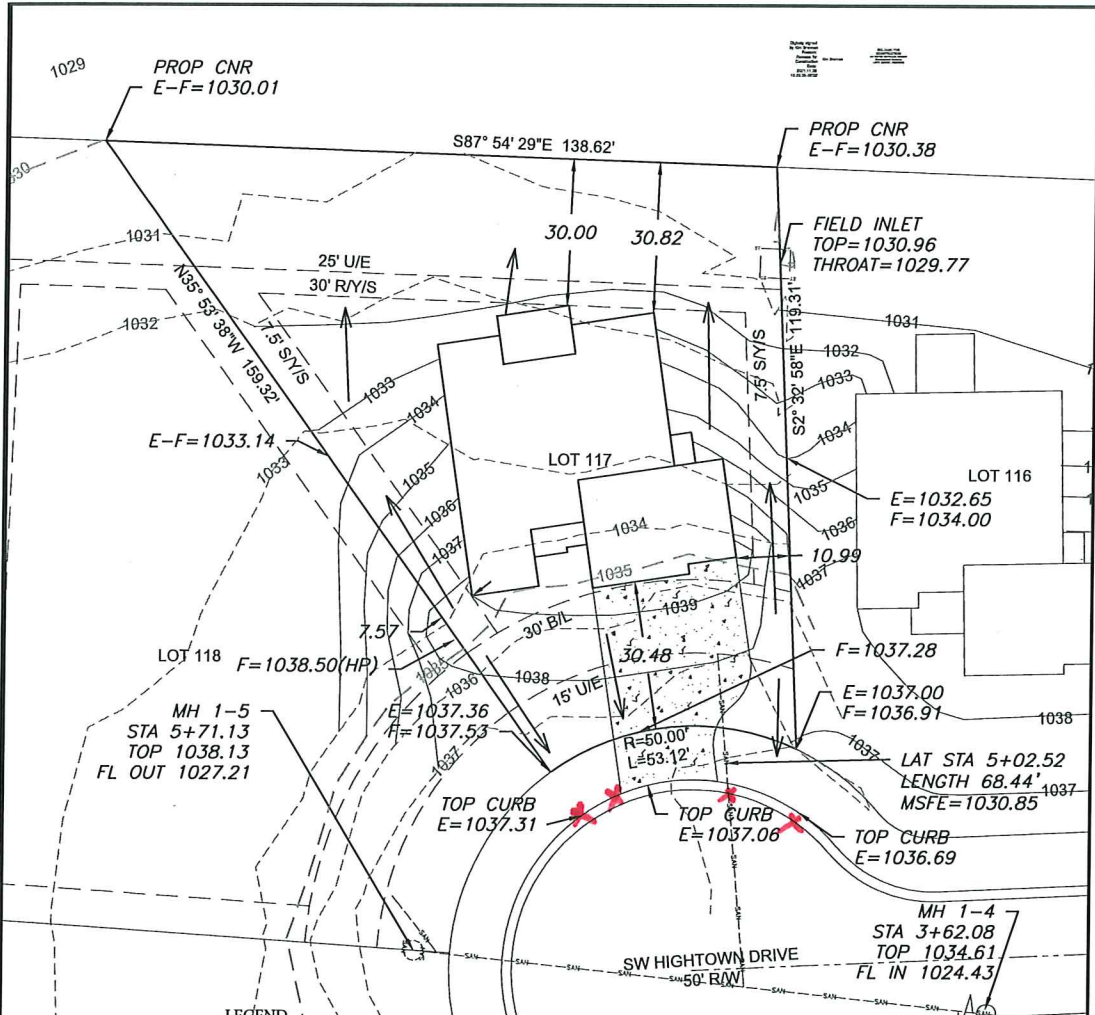

LEGEND

- Gas Meter
- Telephone or Fiber-Optic Pedestal
- Cable TV Pedestal
- Electric Pedestal
- Light Pole
- Mailbox
- Fire Hydrant
- Water Valve

EXTENDED LOT AREA = 12,038 SF
 DRIVE AREA = 914 SF
 APPROACH AREA = 224 SF
 SIDEWALK AREA = N/A



Scale 1" = 30'

LOT INFORMATION

11,485.44 SQ. FT.
 MBOE (REAR LEFT) = 1031.18
 MBOE (REAR RIGHT) = 1032.20
 MBFE = 1030.85
 ADDRESS
 1928 SW HIGHTOWN DR

LEGAL DESCRIPTION

LOT 117, THE RESERVE AT STONEY CREEK - 4TH PLAT, A SUBDIVISION AS RECORDED IN LEE'S SUMMIT, JACKSON COUNTY, MISSOURI.

PROPOSED HOUSE

TOP FOUNDATION = 1041.65
 GARAGE FLOOR = 1039.65
 TOP FOOTING = 1032.65
 BASEMENT FLOOR = 1032.98
 DRIVE SLOPE = 7.8%

- E = EXISTING ELEVATION
- F = PROPOSED FINAL ELEVATION
- G = ADJACENT GRADE AT EGRESS
- U/E = UTILITY EASEMENT
- B/L = BUILDING LINE
- S/Y/S = SIDE YARD SETBACK
- R/Y/S = REAR YARD SETBACK

NOTES

1. BUILDER TO VERIFY ALL BUILDING ELEVATIONS AND DIMENSIONS.
2. THIS PLOT PLAN DOES NOT CONSTITUTE A BOUNDARY SURVEY.
3. THE EASEMENTS SHOWN ON THIS PLOT PLAN ARE TAKEN FROM THE FINAL PLAT. EASEMENTS MAY EXIST.

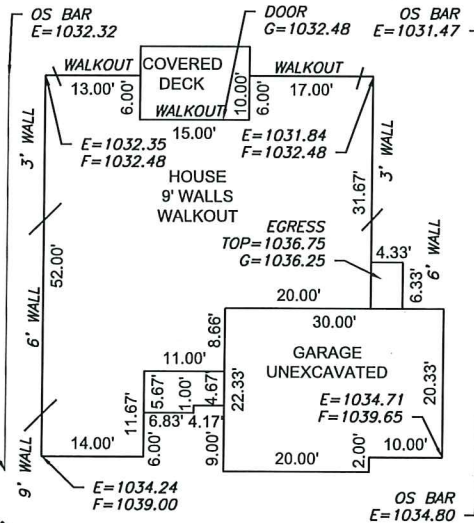

PLAN: NEW HAVEN Scale 1" = 20'

ENGINEERING SOLUTIONS
 ENGINEERING & SURVEYING
 30 SE 30TH STREET
 LEE'S SUMMIT, MO 64082
 P: (816) 623-9888 F: (816) 623-9849
 WWW.ENGINEERINGSOLUTIONSKC.COM

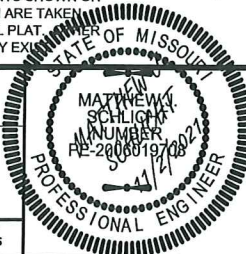

PLOT PLAN - LOT 117
 THE RESERVE AT STONEY CREEK - 4TH PLAT
 LEE'S SUMMIT, JACKSON COUNTY, MISSOURI

SUMMIT HOMES 120 SE 30TH STREET LEE'S SUMMIT, MO 64082		DATE	SHEET	OF
PROJECT NO.	FILE NAME	8/20/21	1	1
1	LOT 117, 118, RESERVE AT STONEY CREEK			

THIS DRAWING IS NOT VALID UNLESS THE SIGNATURE, DATE AND SEAL OF THE ENGINEER WHO SUPERVISED THE PREPARATION OF THIS DRAWING HAS BEEN ADDED HERETO.