

LEFT ELEVATION

SCALE: 1/8" = 1'-0"

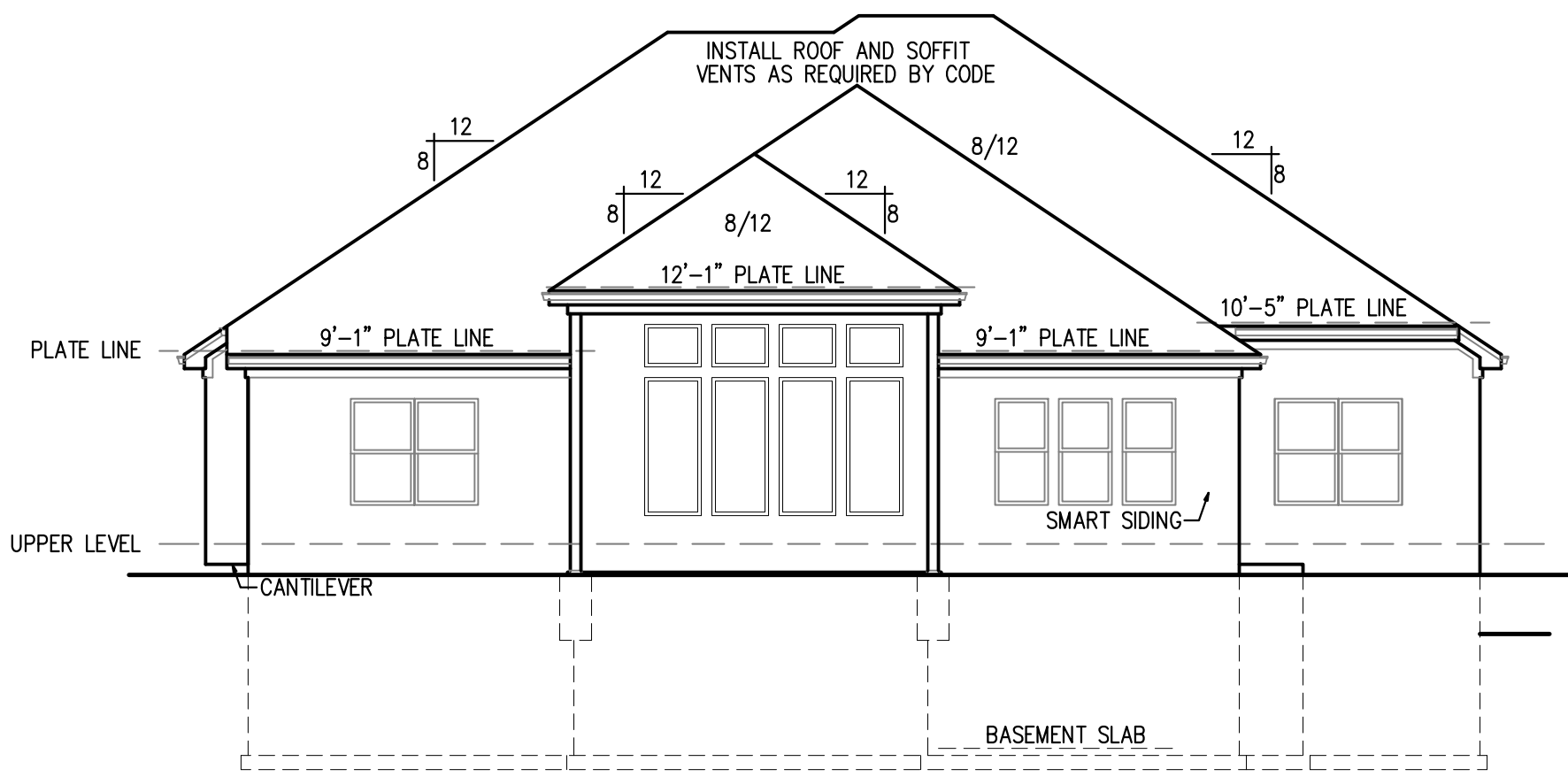

REAR ELEVATION

SCALE: 1/8" = 1'-0"

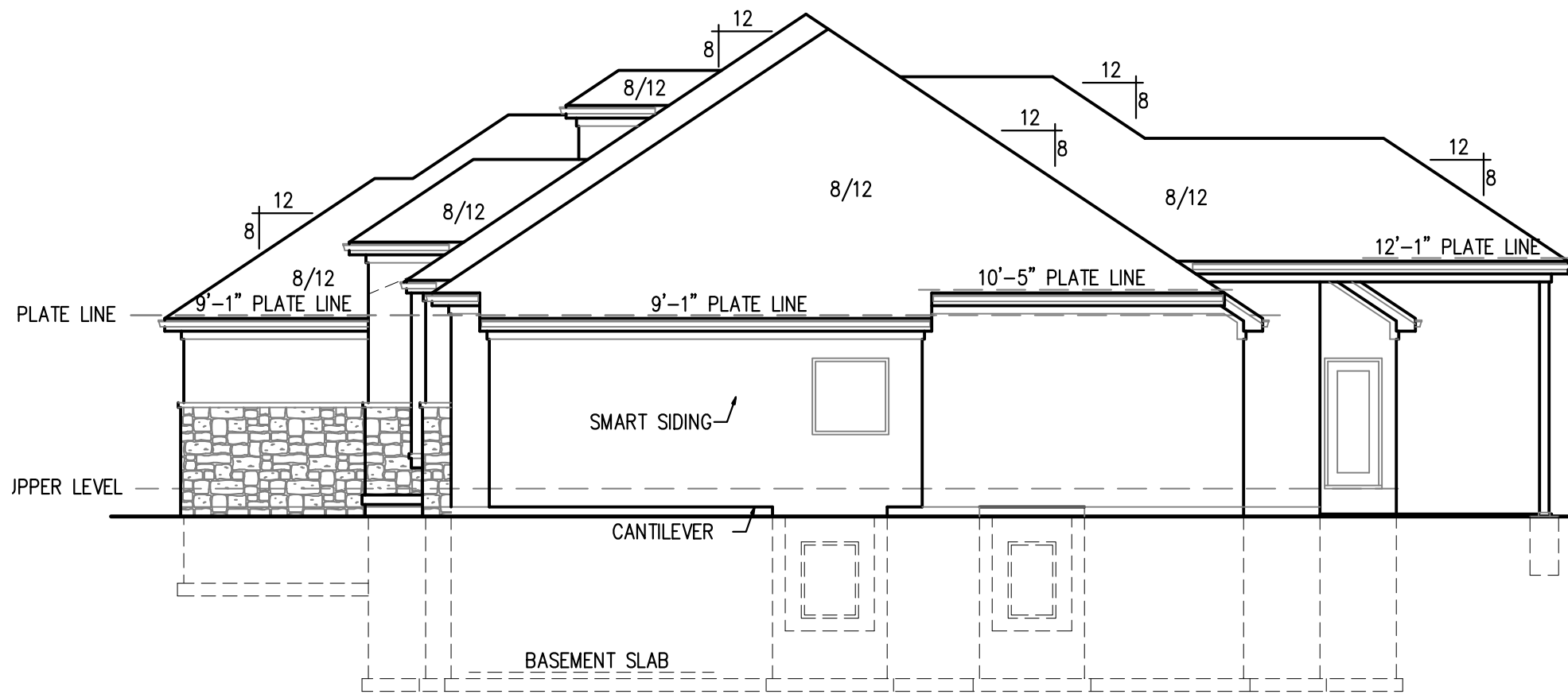

RIGHT ELEVATION

SCALE: 1/8" = 1'-0"

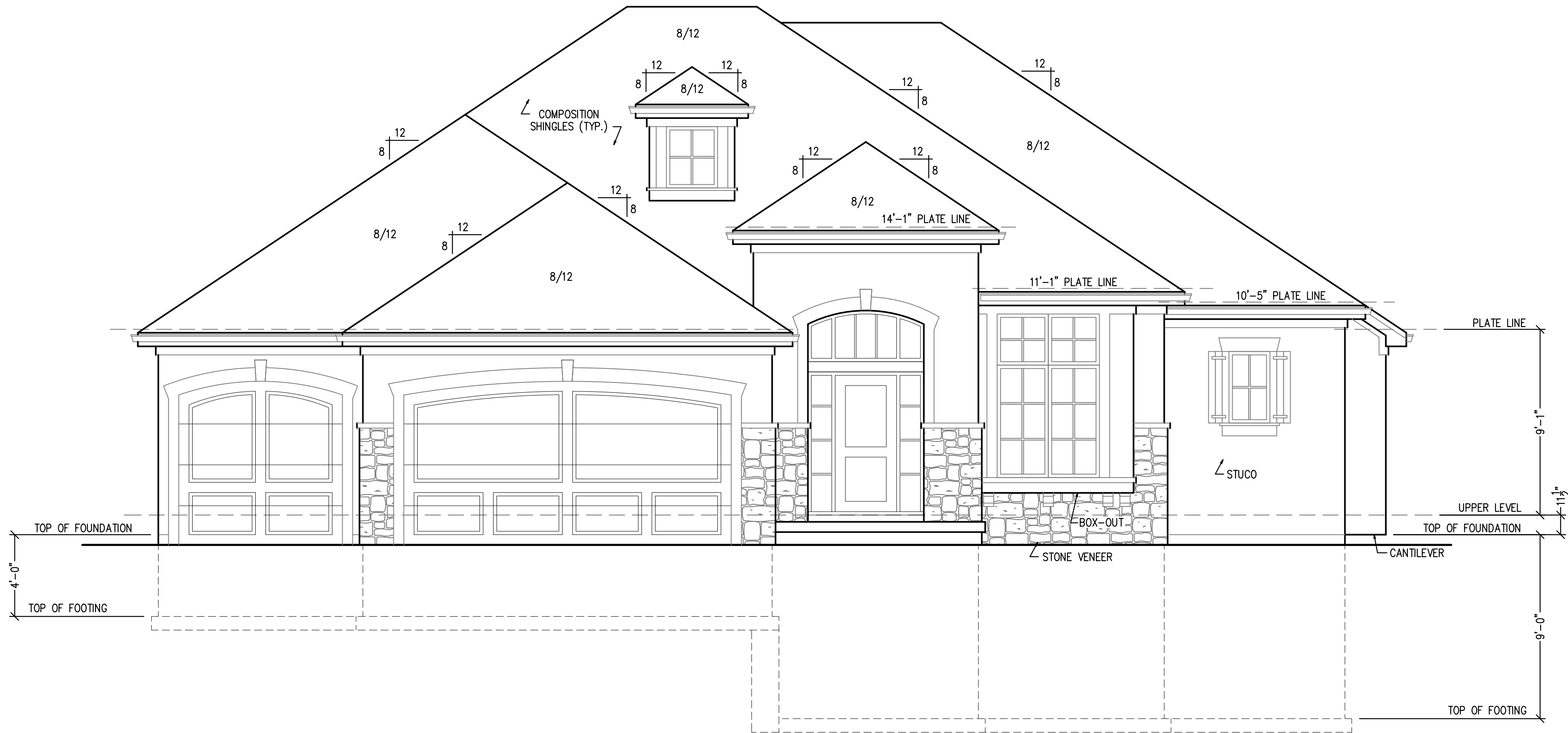

FRONT ELEVATION

SCALE: 1/4" = 1'-0"

MAIN LEVEL	2,358 SQ. FT.
BASEMENT	1,893 SQ. FT.
TOTAL	4,251 SQ. FT.

GARAGE	636 SQ. FT.
PATIO	204 SQ. FT.
UNFINISHED	358 SQ. FT.

NOTE:  
PLANS DESIGNED PER IRC AS  
ADOPTED BY GOVERNING JURISDICTION

DISCLAIMER  
ACTUAL PLANS AND ELEVATIONS MAY VARY  
FROM ARCHITECTURAL DRAWINGS.  
DUE TO TERRAIN/BACKFILL PROCESS.  
FRONT ELEVATIONS ARE ARCHITECTURAL  
DRAWINGS AND MAY VARY DUE TO  
MATERIAL AVAILABILITY.

New Mark Homes  
P.O. Box 12025  
Parkville, Missouri 64152  
Ph. (816) 969-9010



APEX ENGINEERS, INC.  
1628 LOCUST ST.  
KANSAS CITY, MO 64108  
816.421.3222

STRUCTURAL DESIGN REVIEW

KANSAS ENGINEERING LICENSE: E-592  
MISSOURI ENGINEERING LICENSE: 200304673

Rahm Residence  
2055 NW O'Brien Rd - Woodside Ridge - Lot 183  
Lee's Summit, Missouri

Copyright 2021

DRAWN BY: CJD  
CHECKED BY: CA  
DATE: 8/25/2022

A1



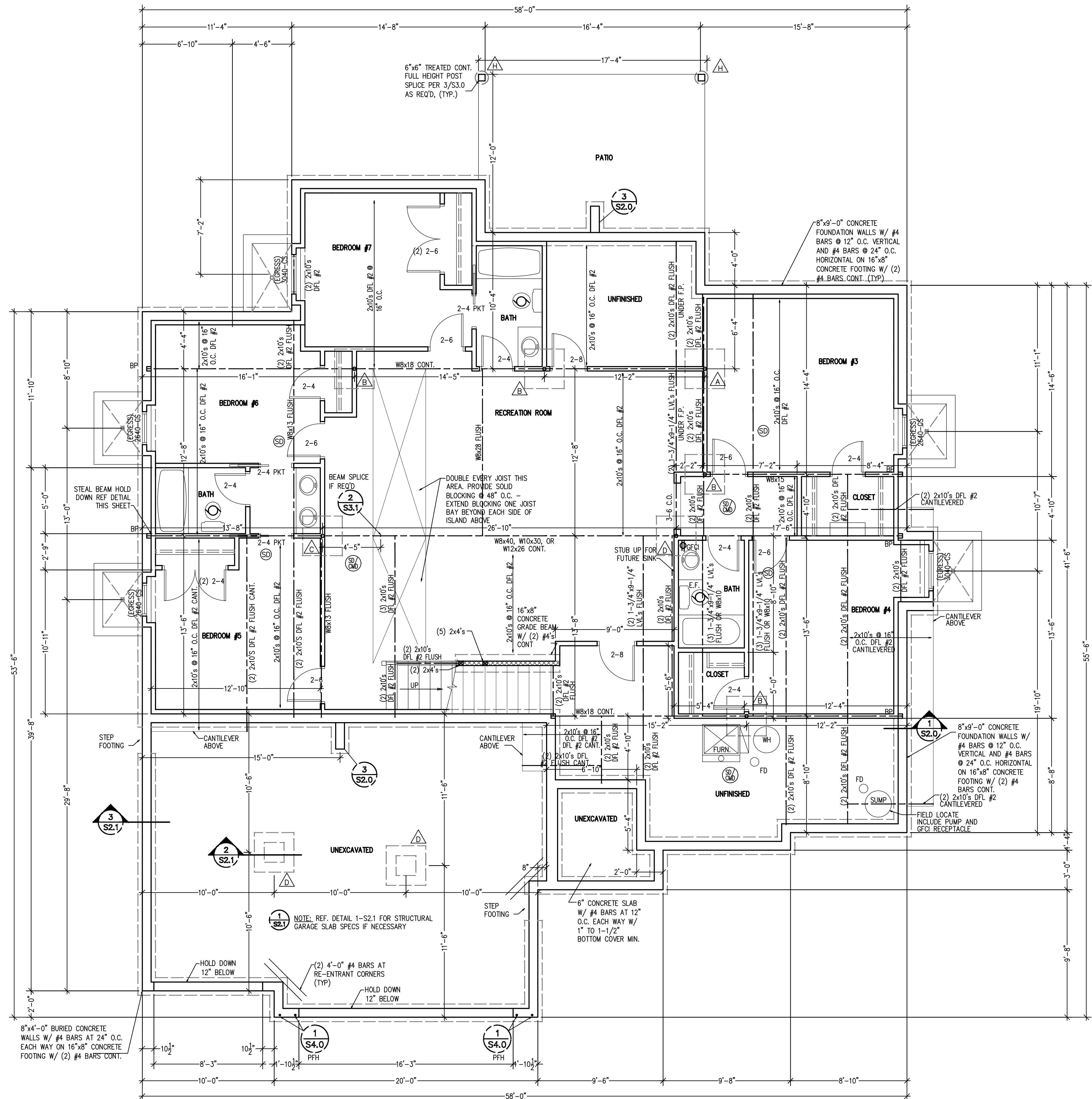

LOWER LEVEL PLAN  
SCALE: 1/4" = 1'-0"

STRUCTURAL NOTES:  
- ALL UNMARKED HEADERS MIN (2)#2-2x10  
- ALL HEADERS AND BEAMS MIN #2 GRADE DFL (OR EQ.)  
- BEARING WALL  
- STRUCTURE NOTED AS FLUSH TO BE FLUSH WITH SUB-FLOOR ABOVE.

BRACED WALL METHODOLOGY  
CONTINUOUS EXTERIOR SHEATHING PER WSP METHOD (BELOW) UNLESS OTHERWISE NOTED ON THE PLAN

XXXX EXTERIOR BRACED WALLS:  
WSP METHOD: WOOD STRUCTURAL PANEL SHEATHING WITH A THICKNESS NOT LESS THAN 3/4" WITH MINIMUM SPAN RATING OF 24/0 FOR 16" OC STUD SPACING WITH 6d COMMON NAILS AT 6" OC EDGES AND 12" OC FIELD OR SHEATHING THICKNESS NOT LESS THAN 7/8" WITH MINIMUM SPAN RATING OF 24/0 FOR 24" OC SPACING WITH 8d COMMON NAILS AT 6" OC EDGES AND 12" OC IN FIELD.  
(NOTE: FRAMING MEMBERS 16" OC MAX, UNBLOCKED, AND WITH SHEATHING APPLIED DIRECTLY TO FRAMING MEMBERS)

//// INTERIOR BRACED WALLS (REF 2-S4.0):  
GB METHOD: 1/2" MIN. GYPSUM BOARD OVER STUDS SPACED 24" MAX. FASTENED WITH No 6 - 1 1/2" TYPE 'W' OR 'S' DRYWALL SCREWS AT 7" OC EDGES AND FIELD (MIN. 4'-0" SECTION FOR BOTH SIDES.)  
OR  
LIB METHOD: 1x4 WOOD FASTENED WITH (3) 8d COMMON NAILS OR SIMPSON / USP 16 GA. TYPE WB (OR EQUAL) STL. X-BRACE(S) AT 45° TO 60° ANGLES, MAXIMUM 16" O.C. STUD FASTENED PER MANUFACTURER'S SPECIFICATIONS.

COLUMN & PIER PAD SCHEDULE (REF. 5/S2.0)			
COLUMN MARK	PAD SIZE	REINFORCEMENT	COLUMN SIZE
△	30" x 30" x 12"	(4) #4 BAR E.W.	3" SCH 40 (3.5" OD)
△	36" x 36" x 12"	(4) #4 BAR E.W.	3" SCH 40 (3.5" OD)
△	42" x 42" x 12"	(5) #4 BAR E.W.	3" SCH 40 (3.5" OD)
△	48" x 48" x 12"	(6) #4 BAR E.W.	3 1/2" SCH 40 (4" OD)
△	54" x 54" x 16"	(8) #4 BAR E.W.	REF PLAN
△	60" x 60" x 16"	(10) #4 BAR E.W.	REF PLAN

- COLUMN & PAD SIZES SHOWN ARE FOR MAXIMUM ADJUSTABLE COLUMN HEIGHT OF 9'-1". REQUIRES SEPARATE ENG'D DESIGN IF GREATER THAN 9'-1" TALL. COLUMNS SIZED AS QWIK-ADJUST COLUMN, BY QUALITY WAY PRODUCTS, LLC. REFER TO SAFE LOADING CAPACITIES PER MANUF SPECS. OR SUBSTITUTION TO ANOTHER PRODUCT ONLY WITH PRIOR APPROVAL BY APEX ENGINEERS.
- COLUMN & PIER PAD SIZES SHOWN ARE BASED ON AN ASSUMED MINIMUM ALLOWABLE SOIL BEARING CAPACITY OF 2,000PSF.

COLUMN & PIER SCHEDULE		
MARK	COLUMN SIZE	PIER DIA.
△	6x6	12"
△	6x6	16"
△	6x6	18"
△	6x6	24"
△	6x6	28"

- ALL PIERS TO BEAR ON ORIGINAL UNDISTURBED SOIL OF 2,000 PSF BEARING CAPACITY OR FILL COMPACTED AND TESTED TO CONFORM TO THE RECOMMENDATIONS OF A GEOTECHNICAL ENGINEER.
- PIERS SHALL EXTEND BELOW THE FROST LINE: MIN. DEPTH OF 36" BELOW GRADE.
- POST SHALL BE TREATED OR CEDAR WITH SIMPSON ABUS65 POST BASE

DETAIL REFERENCES

- |           |  |           |  |
|-----------|--|-----------|--|
| 1<br>S2.0 | TYPICAL FOUNDATION WALL DETAIL                   | 2<br>S2.7 | STRUCTURAL GARAGE SLAB<br>PIER PAD DETAIL                    |
| 2<br>S2.0 | TYPICAL "UNRESTRAINED"<br>FOUNDATION WALL DETAIL | 3<br>S2.7 | STRUCTURAL GARAGE SLAB /<br>WALL SECTION                     |
| 3<br>S2.0 | TYPICAL DEAD MAN DETAIL                          | 6<br>S2.7 | TYPICAL OVERDIG DETAIL AT<br>BASEMENT SLAB                   |
| 4<br>S2.0 | FOUNDATION WALL JUMP DETAIL                      | 1<br>S4.0 | ALTERNATE BRACED WALL PANEL<br>DETAIL                        |
| 5<br>S2.0 | COLUMN PAD DETAIL                                | 1<br>S4.0 | APA NARROW WALL BRACING<br>METHOD WITHOUT HOLD-DOWNS<br>ALT. |
| 1<br>S2.7 | TYPICAL STRUCTURAL GARAGE<br>SLAB PLAN           | △         | COLUMN AND PIER PAD SCHEDULE<br>(SHEET S2.0)                 |

EXPANSIVE SOILS DISCLAIMER:  
THESE PLANS HAVE BEEN PREPARED BASED ON A PRESUMPTIVE ALLOWABLE BEARING CAPACITY AS ALLOWED BY IRC CODE AND THE LOCAL ENFORCING JURISDICTION.

APEX ENGINEERS, INC. (APEX) RECOMMENDS THAT ALL FOOTING EXCAVATIONS BE EVALUATED BY A LICENSED GEOTECHNICAL ENGINEER PRIOR TO THE PLACEMENT OF ANY FOUNDATION ELEMENTS. GEOTECHNICAL INVESTIGATION AND/OR TESTING IS NOT A SERVICE PROVIDED OR OFFERED BY APEX.

APEX HAS NOT BEEN RETAINED TO DETERMINE THE EXPANSIVE SOIL CHARACTERISTICS OF THE SUBGRADE SOIL AND THEREFORE CANNOT BE HELD RESPONSIBLE FOR THE VOLUMETRIC CHANGES OF THE SOIL (INCLUDING BELOW THE BASEMENT SLAB), BY USE OF THESE PLANS WITHOUT AN ACCOMPANYING GEOTECHNICAL ENGINEERING REPORT, APEX SHALL NOT BE HELD LIABLE FOR ANY FUTURE MOVEMENT AND/OR DIFFERENTIAL MOVEMENT OF THE PROPOSED STRUCTURE AND THE POSSIBLE DAMAGE THAT MAY BE CAUSED AS A RESULT OF SUCH MOVEMENT. DAMAGE FROM EXPANSIVE SOILS AND/OR SETTLEMENT CAN RESULT IN AMONGST OTHER THINGS, THE FOLLOWING: BASEMENT SLAB HEAVE, SHEETROCK CRACKS, WINDOWS AND DOOR BECOMING OUT OF PLUMB AND STICKING AND/OR NOT OPENING, DAMAGE TO TILE, MOULDING, AND OTHER COSMETIC FINISHES.

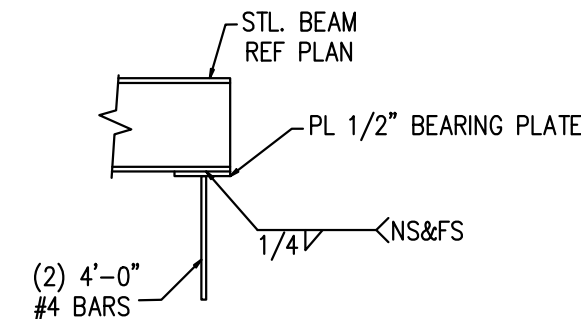

STEEL BEAM HOLDDOWN  
AT BEAM POCKET DETAIL  
NOT TO SCALE

ALL WINDOWS SIZES ARE EXPRESSED  
IN FEET AND INCHES TO THE UNIT  
SIZE.

NOTE:  
PLANS DESIGNED PER IRC AS  
ADOPTED BY GOVERNING JURISDICTION

New Mark Homes  
P.O. Box 12025  
Parkville, Missouri 64152  
Ph. (816) 969-9010

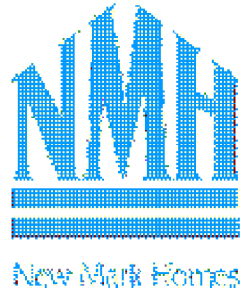

APEX ENGINEERS, INC.  
1620 LOCUST ST.  
KANSAS CITY, MO 64108  
816.421.3222

STRUCTURAL DESIGN REVIEW  
KANSAS ENGINEERING LICENSE: 5-892  
MISSOURI ENGINEERING LICENSE: 2003004673

Rahm Residence  
2055 NW O'Brien Rd - Woodside Ridge - Lot 183  
Lee's Summit, Missouri

Copyright 2021

DRAWN BY: CJD  
CHECKED BY: CA  
DATE: 8/25/2022

A2



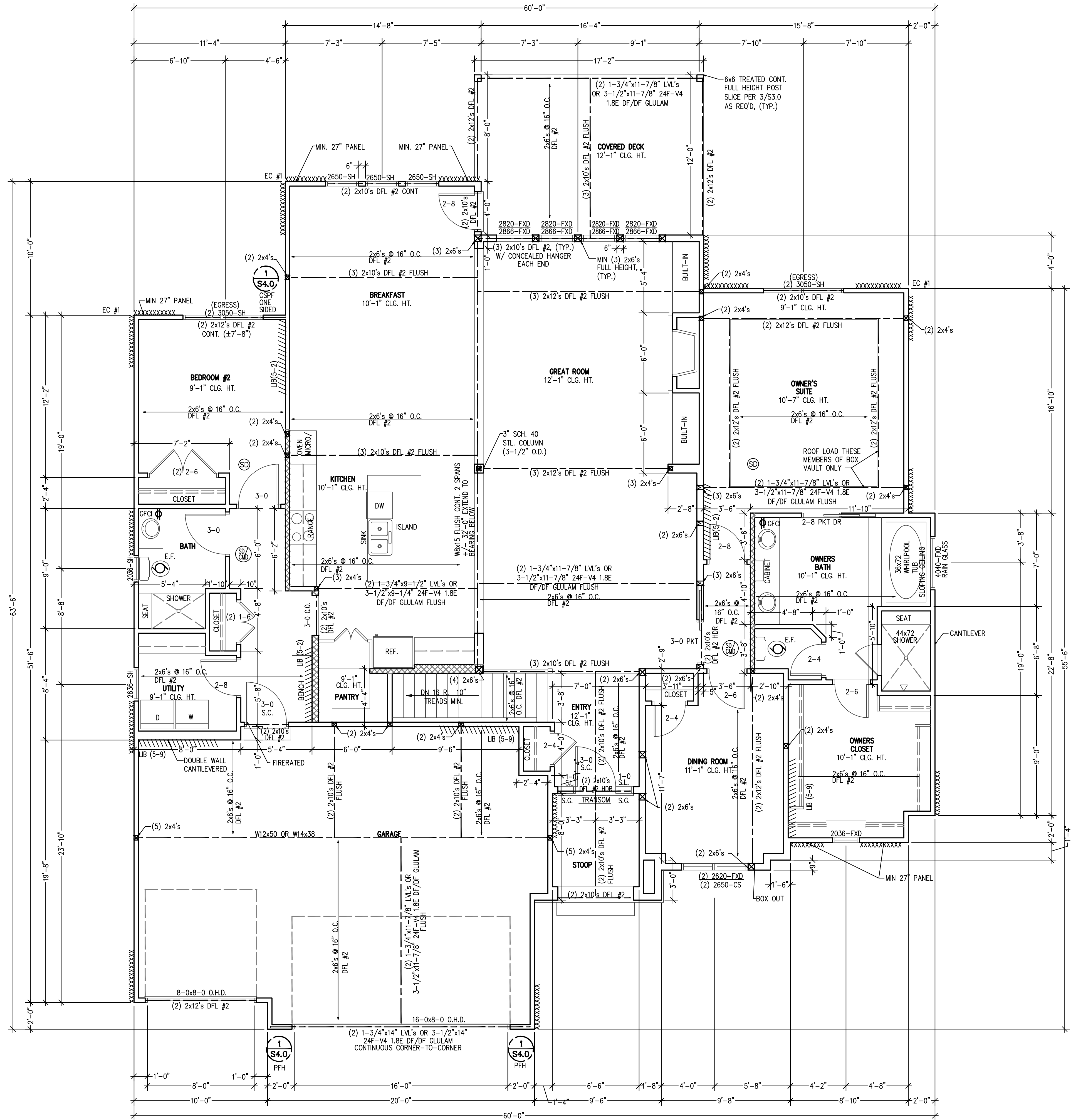

UPPER LEVEL PLAN  
SCALE: 1/4" = 1'-0"

ALL WINDOWS SIZES ARE EXPRESSED  
IN FEET AND INCHES TO THE UNIT  
SIZE.

NOTE:  
PLANS DESIGNED PER IRC AS  
ADOPTED BY GOVERNING JURISDICTION

STRUCTURAL NOTES:  
- ALL UNMARKED HEADERS MIN  
(2)#2-2x10  
- ALL HEADERS AND BEAMS MIN #2  
GRADE DFL (OR EQ.)  
- XXXXX= BEARING WALL  
- STRUCTURE NOTED AS FLUSH TO BE  
FLUSH WITH SUB-FLOOR ABOVE.  
BRACED WALL METHODOLOGY  
CONTINUOUS EXTERIOR SHEATHING PER WSP METHOD (BELOW)  
UNLESS OTHERWISE NOTED ON THE PLAN  
XXXX EXTERIOR BRACED WALLS:  
WSP METHOD: WOOD STRUCTURAL PANEL SHEATHING WITH A THICKNESS NOT LESS THAN  
3/8" WITH MINIMUM SPAN RATING OF 24/0 FOR 16" OC STUD SPACING WITH 6d  
COMMON NAILS AT 6" OC EDGES AND 12" OC FIELD OR SHEATHING  
THICKNESS NOT LESS THAN 3/8" WITH MINIMUM SPAN RATING OF 24/0 FOR 24"  
OC SPACING WITH 8d COMMON NAILS AT 6" OC EDGES AND 12" OC IN FIELD.  
(NOTE: FRAMING MEMBERS 1/4" OC MAX UNBLOCKED, AND WITH SHEATHING APPLIED DIRECTLY TO FRAMING  
MEMBERS)  
//// INTERIOR BRACED WALLS (REF 2-S4.0):  
GB METHOD: 1/2" MIN. GYPSUM BOARD OVER STUDS SPACED 24" MAX. FASTENED WITH  
No 6 - 1 1/4" TYPE 'W' OR 'S' DRYWALL SCREWS AT 7" OC EDGES AND FIELD  
( MIN. 4'-0" SECTION FOR BOTH SIDES )  
OR  
LIB METHOD: 1x4 WOOD FASTENED WITH (3) 8d COMMON NAILS OR SIMPSON / USP 16 GA.  
TYPE WB (OR EQUAL) STL. X-BRACE(S) AT 45° TO 60° ANGLES, MAXIMUM 16"  
O.C. STUD FASTENED PER MANUFACTURER'S SPECIFICATIONS.

New Mark Homes  
P.O. Box 12025  
Parkville, Missouri 64152  
Ph. (816) 969-9010



APEX ENGINEERS, INC.  
1628 LOCUST ST.  
KANSAS CITY, MO 64108  
816.421.3222  
STRUCTURAL DESIGN REVIEW  
KANSAS ENGINEERING LICENSE:  
E-592  
MISSOURI ENGINEERING LICENSE:  
200304673

Rahm Residence  
2055 NW O'Brien Rd - Woodside Ridge - Lot 183  
Lee's Summit, Missouri  
Copyright 2021

DRAWN BY: CJD  
CHECKED BY: CA  
DATE: 8/25/2022

A3

PROJ. 22-344



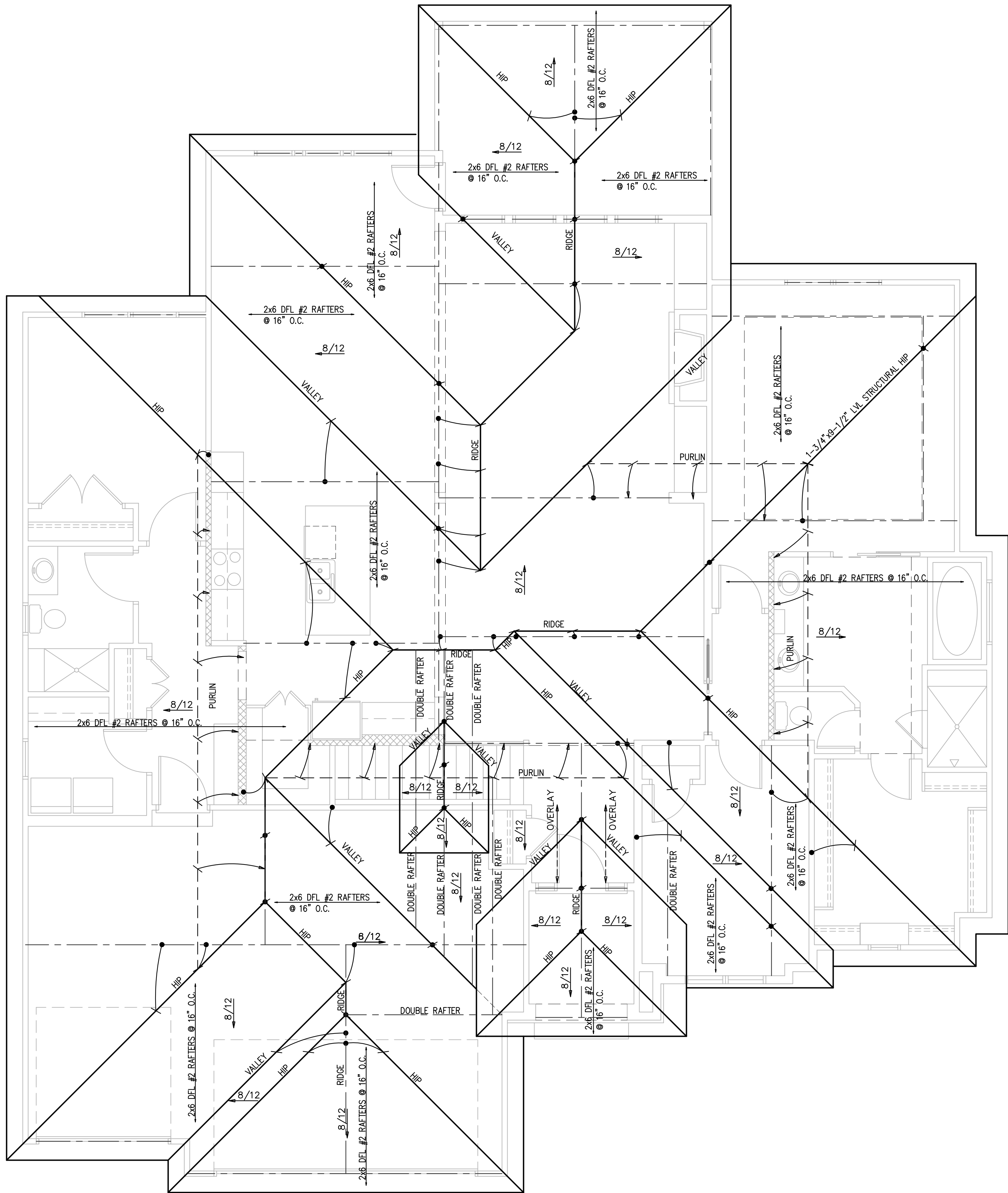

ROOF PLAN

SCALE: 1/4" = 1'-0"

STRUCTURAL NOTES:  
- ALL UNMARKED HEADERS MIN (2)#2-2x10  
- ALL HEADERS AND BEAMS MIN #2 GRADE DFL (OR EQ.)  
- XXXXX BEARING WALL  
- STRUCTURE NOTED AS FLUSH TO BE FLUSH WITH SUB-FLOOR ABOVE.

ROOF FRAMING NOTES

ROOF DESIGNED FOR LIGHT ROOF COVERING  
30psf TOTAL LOAD [10psf DL, 20psf LL (SL)]

ROOF SYSTEM IS DESIGNED TO MEET REQUIREMENTS  
OF IRC 802

\*RAFTERS (HEM-FIR, DOUG-FIR, OR EQUAL):  
SEE SPAN CHARTS BELOW

CODE MINIMUM

RAFTERS	SPACING	MAX HORIZONTAL CLEARSPAN
#2-2x6	AT 24" OC	11'-7"
#2-2x6	AT 16" OC	14'-2"
#2-2x8	AT 24" OC	14'-8"
#2-2x8	AT 16" OC	17'-11"
#2-2x10	AT 24" OC	17'-10"
#2-2x10	AT 16" OC	21'-11"

NOTE: CODE MINIMUM ALLOWS FOR A RAFTER DEFLECTION OF L/180 TOTAL LOAD

HIGHER PERFORMANCE

RAFTERS	SPACING	MAX HORIZONTAL CLEARSPAN
#2-2x6	AT 24" OC	8'-6"
#2-2x6	AT 16" OC	9'-9"
#2-2x8	AT 24" OC	11'-3"
#2-2x8	AT 16" OC	12'-9"
#2-2x10	AT 24" OC	14'-3"
#2-2x10	AT 16" OC	16'-3"

APEX ENGINEERS, INC. RECOMMENDED  
DEFLECTION = L/360 LIVE LOAD, L/240 TOTAL LOAD

\*RIDGE BOARDS ARE (UNLESS OTHERWISE NOTED)

#2-2x10 UP TO 9:12 PITCH

#2-2x12 OVER 9:12 PITCH

\*ALL HIP AND VALLEYS ARE (UNLESS OTHERWISE NOTED)

#2-2x10 UP TO 9:12 PITCH

#2-2x12 OVER 9:12 PITCH

\*PURLINS ARE 2x6 MIN

- PURLIN STRUTS ARE AT 4'-0" OC

- PURLIN STRUTS SHALL BE INSTALLED AT NOT LESS

THAN A 45 DEGREE ANGLE WITH THE HORIZONTAL

- ALL PURLIN STRUTS SHALL HAVE A MAX UNBRACED

LENGTH OF 8'-0"

- PURLIN STRUTS SHALL BE CONSTRUCTED IN A "T"

CONFIGURATION AND PER THE FOLLOWING CHART:

PURLIN STRUT	MAX PURLIN STRUT LENGTH
(2)2x4	8'-0"
(1)2x4 AND (1)2x6	12'-0"
(1)2x6 AND (1)2x8	20'-0"
(2)2x6 AND (1)2x8	30'-0"
CONSULT ARCH ENGR	>30'-0"

\*EACH END OF STRUT SHALL BE FASTENED WITH MIN (3)#8  
OR (2)#6 NAILS

\*RIDGE BRACERS ARE SAME AS PURLIN BRACES-SPACING,  
SIZE, CONFIGURATION, AND INSTALLATION (SEE PURLIN  
BRACE NOTES ABOVE)

\*HIP AND VALLEY BRACES ARE THE SAME AS PURLINS SIZE,  
CONFIGURATION, AND INSTALLATION (SEE PURLIN BRACE  
NOTES ABOVE)

= ROOF BRACE/STRUT (PER CHART)  
-SLASH IS TOP END OF BRACE  
-CIRCLE IS BOTTOM END OF BRACE  
  
= PURLIN STRUTS AT 48" OC (PER CHART) U.N.O.  
-SLASH IS TOP END OF BRACE  
-ARROW IS BEARING LOCATION

XXXXXX DENOTES BEARING WALL  
- - - - - DENOTES PURLIN  
- - - - - DENOTES BEARING STRUCTURE

1. THIS IS AN ENGINEERED ROOF STRUCTURE DESIGNED FOR COMPLIANCE WITH IRC 802.3, BUILD AS SHOWN WITH NO DEVIATIONS.
2. ALL HIP AND VALLEYS ARE DESIGNED TO BE CONTROLLED BY BENDING.
3. SHEAR AT BEARING WITH MIN 5 1/2" DEPTH DOES NOT CONTROL DESIGN. FOR VALLEYS REF 4/S3.2

NOTE:  
PLANS DESIGNED PER IRC AS  
ADOPTED BY GOVERNING JURISDICTION

New Mark Homes  
P.O. Box 12025  
Parkville, Missouri 64152  
Ph. (816) 969-9010

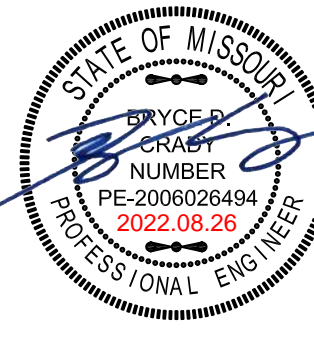
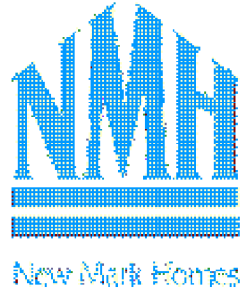

APEX ENGINEERS, INC.  
8028 LOCUST ST.  
KANSAS CITY, MO 64108  
816.421.3222

STRUCTURAL DESIGN REVIEW

KANSAS ENGINEERING LICENSE:  
E-892  
MISSOURI ENGINEERING LICENSE:  
2003004673

Rahm Residence  
2055 NW O'Brien Rd - Woodside Ridge - Lot 183  
Lee's Summit, Missouri

© Copyright 2021

DRAWN BY: CJD

CHECKED BY: CA

DATE: 8/25/2022

A4

PROJ. 22-344



SHEATHING AND FRAMING FASTENING SCHEDULE		
BUILDING COMPONENT	MATERIAL	FASTENING
ROOF SHEATHING <sup>1</sup>	7/16" PLYWOOD 1x4 #3 FURRING	16 GA x 1-3/4" STAPLES AT 3" OC EDGES AND 6" OC IN FIELD 1/2" CROWN STAPLES
FLOOR SHEATHING <sup>1</sup>	3/4" T&G YELLOW PINE PLYWOOD APPLIED PERPENDICULAR TO JOISTS AND ENDS STAGGERED	8d COMMON NAILS AT 6" OC EDGES AND 12" OC IN THE FIELD 14 GA x 2" STAPLES AT 4" OC EDGES AND 8" OC IN THE FIELD 12.5 GA x 1-1/2" RING OR SCREW SHANK NAILS AT 6" OC EDGES AND 8" OC IN THE FIELD
CEILING COVERING <sup>1</sup>	1/2" GYPSUM SHEATHING	7" OC NAILED / 12" OC SCREWED WITH 13 GA, 1-3/8" LONG, 19/64" HEAD; 0.098 DIA, 1-1/4" LONG, ANG-RINGED; 5d COOLER NAIL, 0.085 DIA, 1-5/8" LONG, 15/64" HEAD; OR GYP BD NAIL, 0.086 DIA, 1-5/8" LONG, 9/32" HEAD
INTERIOR WALL COVERING <sup>1</sup>	1/2" GYPSUM SHEATHING	6d COMMON NAILS: 1-5/8" GALVANIZED STAPLES: 1-1/4" SCREWS, TYPE W OR S AT 4" OC EDGES AND 8" OC IN THE FIELD
EXTERIOR WALL SHEATHING	MIN 3/8" APA RATED SHEATHING	8d COMMON NAILS AT 6" OC EDGES AND 12" OC IN THE FIELD
CONVENTIONAL WOOD FRAMED WALLS	*SUPPORTING 2 FLOORS, ROOF, AND CEILING OR LESS. *HEIGHT: 10'-0" OR LESS *SIZE: NOM 2x4 (NOM 2x6 WHEN SUPPORTING 2 FLOORS, CEILING, AND ROOF) *SPECIES: DOUG-FIR, HEM-FIR, SOUTH PINE, SPRUCE-PINE-FIR *MAXIMUM SPACING 16" OC *STUDS 1/0' LENGTH OR LESS SHALL BE #3 STANDARD, OR STUD GRADE *STUDS OVER 10' LENGTH SHALL BE MIN #2 GRADE	*TOE NAIL RIM JOIST TO SILL OR TOP PLATE. 8d COMMON AT 6" OC; 3"x6 13"x1" AT 6" OC; 3"x6 13"x1" AT 6" OC. *FACE NAIL STUD TO TOP AND SOLE PLATE. END NAIL TOP AND SOLE PLATE TO STUD. *FACE NAIL BUILT-UP CORNER STUDS. FACE NAIL BUILT-UP CORNER STUDS (AT BRACED WALL PANELS). FACE NAIL JACK STUDS/STAIRS SUPPORTING HEADERS WITH: FACE NAIL DBL TOP PLATE. 16d COMMON NAILS AT 16" OC; 3"x6 13"x1" AT 12" OC 10d NAILS AT 6" OC. 16d COMMON AT 16" OC; 3"x6 13"x1" AT 12" OC; 3"x6 128" AT 12" OC (1) 16d COMMON; (2) 3"x6 13"x1"; (12) 3"x6 128" (2) 16d COMMON; (3) 3"x6 13"x1"; (3) 3"x6 128" 16d COMMON AT 16" OC; 3"x6 13"x1" AT 12" OC (2) 8d COMMON; (2) 3"x6 13"x1"; (3) 3"x6 128" (3) 16d COMMON; (4) 3"x6 13"x1"; (4) 3"x6 128"
CONVENTIONAL WOOD HEADER FRAMING	PER PLAN	*TOE NAIL HEADERS TO WALL STUDS WITH (4) 8d NAILS AT EACH END. *FACE NAIL DOUBLE PIECE HEADERS WITH 16d NAILS AT 16" CENTERS ALONG EACH EDGE.
RAFTER TIES <sup>2</sup>	MIN 2x4 MEMBERS AT EACH RAFTER	REF TABLE R802.5.2
COLLAR TIES	MIN 1x4 MEMBERS AT 48" OC	FACE NAIL TO RAFTERS IN UPPER 1/3 OF ATTIC SPACE WITH (3) 10d NAILS AT EACH
<p>1. NOTE: ALL SHEATHING MATERIALS TO BE APPLIED PERPENDICULAR TO JOISTS AND ENDS STAGGERED.</p> <p>2. RAFTER TIES SHALL NOT BE REQUIRED WHEN A STRUCTURAL RIDGE HAS BEEN PROVIDED AND ADEQUATELY DESIGNED (AS IN A FULLY VAULTED ROOM). SUCH SHALL BE NOTED AS "STRUCTURAL" ON THE PLAN.</p>		
BUILDING COMPONENT	FASTEN TO	FASTEN WITH
RAFTERS	TO RIDGE/VALLEY/HIP RAFTERS TO PLATE	TOENAIL WITH (4) 16d ENDNAIL WITH (3) 16d TOENAIL WITH (2) 16d
CEILING JOISTS	TO TOP PLATE WHERE CEILING JOISTS RUN PARALLEL TO RAFTERS FACE NAIL TO RAFTERS WITH (3) 10d MIN	TOENAIL WITH (3) 8d AT EACH END
FLOOR JOISTS	TO SILL OR GIRDER TO RIM JOIST	TOENAIL WITH: (3) 8d COMMON; (3) 3"x6 13"x1"; (4) 3"x6 128" ENDNAIL WITH: (3) 16d COMMON; (4) 3"x6 13"x1"; (4) 3"x6 128"
BRACED WALL PANELS PERT TO FRAMING MEMBERS ABOVE/BELOW: PARALLEL TO FRAMING MEMBERS ABOVE/BELOW:	TO FRAMING MEMBER TO FRAMING AND BLOCKING AT 16" OC	SOLE PL, 16" OC WITH: (3) 16d COMMON; (4) 3"x6 13"x1" TOP PL, 8" OC WITH: 8d COMMON; 3"x6 13"x1" SOLE PL, 16" OC WITH: (3) 16d COMMON; (4) 3"x6 13"x1" AND AT EACH BLOCK: (3) 16d COMMON; (4) 3"x6 13"x1" TOP PL, 8" OC WITH: 8d COMMON; 3"x6 13"x1" AND AT EACH BLOCK: (3) 16d COMMON; 3"x6 13"x1"
NOTE: MEMBER THICKNESS AND FASTENING LISTED IN THIS SCHEDULE ARE MINIMUM IRC REQUIREMENTS. SPECIFIC PROJECT REQUIREMENTS NOTED WITHIN THE STRUCTURAL OR ARCHITECTURAL DRAWINGS, IF REQUIRED BY APEX ENGINEERS DESIGN NEEDING TO BE MORE STRINGENT, SHALL BE FOLLOWED.		

1. LIGHTING FIXTURES PENETRATING THE THERMAL ENVELOPE SHALL BE IC-RATED, LEAKAGE RATED, AND SEALED TO THE GYPSUM WALLBOARD AS REQUIRED PER N1103.4.5
2. PROGRAMMABLE THERMOSTATS SHALL BE INSTALLED AS REQUIRED PER N1103.4.1
3. AIR HANDLERS SHALL BE RATED FOR MAXIMUM 2% AIR LEAKAGE RATE PER N1103.3.2.1
4. BUILDING FRAMING CAVITIES SHALL NOT BE USED AS DUCTS OR PLENUMS PER N1103.3.5
5. HOT WATER PIPES SHALL BE INSULATED AS REQUIRED PER N1103.4
6. ALL EXHAUST FANS SHALL TERMINATE TO THE BUILDING EXTERIOR AS REQUIRED PER N1501.1
7. KITCHEN EXHAUST SYSTEMS SHALL BE INSTALLED FOR KITCHEN EXHAUST HOODS THAT EXCEED 400 CFM AS REQUIRED PER M1503.6
8. AN AIR HANDLING SYSTEM SHALL NOT SERVE BOTH THE LIVING SPACE AND THE GARAGE PER M1601.6

ENERGY CONSERVATION		
THE ENERGY EFFICIENCY OF THE DWELLING SHALL COMPLY WITH THE FOLLOWING TABLE(S) (WHERE THERE ARE DISCREPANCIES BETWEEN THIS TABLE AND THE PLANS, THE MOST RESTRICTIVE SHALL APPLY). IF TABLE 1 IS NOT COMPLETED AND ACCOMPANIED BY RESCHECK CALCULATIONS, THEN TABLE 2 SHALL BE APPLIED.		
<b>TABLE 1 - ResCheck COMPLIANCE SOFTWARE (FILL IN APPLICABLE VALUES FROM ResCheck CALCS.)</b>		
BUILDING ELEMENT	MIN VALUE	
WALLS - FRAMED	R-	R-
WALLS - BASEMENT	R-	R-
FLOORS - UNCONDITIONED SPACE	R-	R-
FLOORS - OVER OUTSIDE AIR	R-	R-
FLOORS - CRAWL SPACE	R-	R-
SLAB - PERIMETER	R-	R-
CEILING - FLAT	R-	R-
CEILING - CATHEDRAL	R-	R-
DOORS - GLASS	U-	U-
DOORS - SOLID	U-	U-
WINDOWS - OPERABLE	U-	U-
WINDOWS - FIXED	U-	U-
WINDOWS - OTHER	U-	U-
FURNACE		AFUE-
AIR CONDITIONER		SEER-
NOTE: FOR USE OF TABLE 1 A ResCheck COMPLIANCE FORM MUST BE SUBMITTED WITH PLANS.		
<b>TABLE 2 - PRESCRIPTIVE ENVELOPE (MIN PRESCRIPTIVE APPROACH ACCEPTABLE FOR ANY DWELLING.)</b>		
BUILDING ELEMENT	MIN VALUE	
CEILING - FLAT	R-49	R-49
CEILING - CATHEDRAL**	R-30	R-30
CEILING - CATHEDRAL	R-38	R-38
FLOORS - UNCONDITIONED SPACED	R-19	R-19
FLOORS - OVER OUTSIDE AIR	R-30	R-30
WALLS - BASEMENT	R-10 (CONT) OR R-13 (CAVITY)	R-10 (CONT) OR R-13 (CAVITY)
CONCRETE SLAB ON GRADE	R-10 (FOR 2FT)	R-10 (FOR 2FT)
SKYLIGHTS	U=0.55	U=0.55
WALLS - EXTERIOR (2x4)	R-13 (CAVITY) + R-5 (CONT)	R-13 (CAVITY) + R-5 (CONT)
WALLS - EXTERIOR (2x6)	R-20	R-20
WALLS - CRAWL SPACE	R-19	R-19
GLAZING*	U<=0.32	U<=0.32
GLAZING*	SHGC<=0.40	SHGC<=0.40
NOTE:		
2. PERF IFC TABLE N1102.1.2		
* DUAL U-FACTOR FOR DOUBLE PANE, ARGON FILLED LOW-E TREATMENT IS U=0.35		
** LIMITED TO AREAS LESS THAN 500 SQ-FT OR 20% OF CEILING AREA.		

1. THE ARCHITECT OR ENGINEER OF RECORD SHALL LIST THE DEFERRED SUBMITTALS ON THE PLANS FOR REVIEW BY THE BUILDING OFFICIAL. DOCUMENTS FOR DEFERRED SUBMITTAL ITEMS SHALL BE SUBMITTED TO THE ARCHITECT OR ENGINEER OF RECORD WHO SHALL REVIEW THEM AND FORWARD THEM TO THE BUILDING OFFICIAL WITH A NOTATION INDICATING THAT THE DEFERRED SUBMITTAL DOCUMENTS HAVE BEEN REVIEWED AND FOUND TO BE IN THE GENERAL CONFORMANCE TO THE DESIGN OF THE BUILDING. THE DEFERRED SUBMITTAL ITEMS SHALL NOT BE INSTALLED UNTIL THE ARCHITECT OR ENGINEER OF RECORD HAS BEEN APPROVED BY THE BUILDING OFFICIAL. DEFERRED SUBMITTALS ARE DEFINED AS THOSE PORTIONS OF THE DESIGN THAT ARE NOT SUBMITTED AT THE TIME OF THE APPLICATION AND THAT ARE TO BE SUBMITTED TO THE BUILDING OFFICIAL WITH A SPECIFIED PERIOD. DEFERRAL OF ANY SUBMITTAL ITEMS SHALL HAVE THE PRIOR APPROVAL OF THE BUILDING OFFICIAL.
2. DEFERRED SUBMITTAL ITEMS (WHEN APPLICABLE):
  - A. TRUSSES
  - B. I-JOISTS
  - C. GUARDRAILS AND HANDRAILS
  - D. STEEL FABRICATED STAIRS
  - E. PRE-MANUFACTURED CANOPIES AND AWNINGS
  - F. PRECAST HOLLOW CORE SLABS
  - G. GROUND IMPROVEMENT AND/OR STRUCTURAL FOUNDATION SOLUTIONS (SUCH AS DRILLED PIERS)

CONCRETE SHALL BE AIR ENTRAINED WITH A MINIMUM COMPRESSIVE STRENGTH OF 28 DAYS OF 2,500 PSI FOR BASEMENT AND INTERIOR FLOOR SLABS, 3,000 PSI FOR BASEMENT AND FOUNDATION WALLS, AND 3,500 FOR PORCHES, CARPORTS, AND GARAGE FLOOR SLABS.

GLAZING IN HAZARDOUS LOCATIONS AS IDENTIFIED IN IRC SECTION R308.4 SHALL BE OF APPROVED SAFETY GLAZING MATERIALS: GLASS IN STORM DOORS; INDIVIDUAL FIXED OR OPENABLE PANELS ADJACENT TO A DOOR WHERE THE NEAREST VERTICAL EDGE IS WITHIN A 24" ARCH OF THE DOOR IN A CLOSED POSITION AND WHOSE BOTTOM EDGE IS WITHIN 60" OF THE FLOOR; WALLS ENCLOSING STAIRWAYS AND LANDINGS WHERE THE GLAZING IS WITHIN 60" OF THE TOP OR BOTTOM OF THE STAIR; ENCLOSURES FOR SPAS, TUBS, SHOWERS, AND WHIRLPOOLS; GLAZING IN FIXED OR OPENABLE PANELS EXCEEDING 9 SQUARE FEET AND WHOSE BOTTOM EDGE IS LESS THAN 18" ABOVE THE FLOOR OR WALKING SURFACE WITHIN 36".

1. PROVIDE ONE WINDOW FROM EACH BEDROOM THAT HAS A MINIMUM OPENABLE AREA OF 5.7 SQUARE FEET WITH A MINIMUM OPENABLE HEIGHT OF 24 INCHES AND WIDTH OF 20 INCHES.
2. BASEMENT EGRESS TO MEET THE REQUIREMENTS OF IRC SECTION 310.
3. SMOKE ALARMS SHALL BE INSTALLED AS REQUIRED PER IRC 2018 SECTION R314. SMOKE ALARMS SHALL BE INSTALLED IN EACH SLEEPING ROOM, OUTSIDE OF EACH SLEEPING AREA, ON EACH FLOOR INCLUDING BASEMENTS AND HABITABLE ATTICS, AND NOT LESS THAN 3'-0" HORIZONTALLY FROM DOOR OR OPENING OF A BATHROOM THAT CONTAINS A BATHTUB OR SHOWER. ALARMS SHALL BE INTERCONNECTED IN SUCH A MANNER THAT THE ACTIVATION OF ONE ALARM WILL ACTIVATE ALL THE ALARMS IN THE DWELLING.
5. CARBON MONOXIDE ALARMS SHALL BE INSTALLED AS REQUIRED PER IRC 2018 SECTION R315.
6. CARBON MONOXIDE ALARMS SHALL BE INSTALLED OUTSIDE OF EACH SEPARATE SLEEPING AREA WHERE A FUEL-BURNING APPLIANCE IS LOCATED WITHIN A BEDROOM OR ITS ATTACHED BATHROOM. A CARBON MONOXIDE ALARM SHALL BE INSTALLED WITHIN THE BEDROOM.

1. ALL MEMBER SIZES ARE FOR DOUGLAS FIR-LARCH UNLESS NOTED OTHERWISE.
2. ALL HEADERS TO BE MIN (2) #2-x10 UNLESS NOTED OTHERWISE.
3. BLOCK CANTILEVERS, DOORJAMBS, AND OVER BEAMS.
4. ALL HEADERS TO BEAR ON A MINIMUM OF (2) 2x4 STUD POSTS UNLESS NOTED OTHERWISE.
5. INTERIOR NON-BEARING WALLS, OTHER THAN THOSE RESTING DIRECTLY ON EXISTING FOUNDATION SHALL BE ISOLATED FROM THE FLOOR FRAMING ABOVE.
6. WHERE JOISTS RUN PARALLEL TO FOUNDATION WALLS, SOLID BLOCKING FOR A MINIMUM OF (2) JOIST SPACES BE PROVIDED TO A MAXIMUM OF 2'-0" CENTERS TO TRANSFER LATERAL LOADS ON THE WALL TO THE FLOOR DIAPHRAGM. THE BLOCKING SHALL BE SECURELY NAILED TO THE JOISTS AND FLOORING. NAIL JOISTS AND BLOCKING TO SILL PLATE WITH (3) 10d NAILS (IRC SECTION R802.3.1(1)). PROVIDE 2x4s IN AN END JOIST SPACE. PROVIDE 2x4s FLAT AT 1'-0" CENTERS WITHIN THE JOIST SPACE(S) AND THEN PROVIDE SOLID BLOCKING, INSTALLED UPRIGHT, IN THE NEXT TWO JOIST SPACES. SECURE THE 2x4s TO THE SILL PLATE WITH (4) 10d NAILS.
7. ALL SILLS AND SLEEPERS SUPPORTING CONCRETE OR MASONRY OR CONCRETE OR MASONRY AND FURRING ATTACHED TO CONCRETE OR MASONRY SHALL BE OF DECAY RESISTANT MATERIALS.
8. JOISTS UNDER BEARING PARTITIONS SHALL BE DOUBLED AND COMPLY WITH IRC SECTION R502.4.
9. JOISTS FRAMING FROM OPPOSITE SIDES OVER BEARING SUPPORTS SHALL LAP A MINIMUM 3'-0". JOISTS SHALL BE NAILED TOGETHER WITH A MINIMUM 10d FACE NAILS.
10. JOISTS FRAMING INTO A WOOD GIRDER OR BEAM SHALL BE SUPPORTED BY APPROVED FRAMING ANCHORS OR MINIMUM 2"x2" LEDGER STRIPS.
12. FRAMING OF OPENINGS - HEADERS AND TRIMMERS SHALL BE OF SUFFICIENT CROSS SECTION TO SUPPORT THE FLOOR FRAMING. TRIMMER JOISTS SHALL BE DOUBLED WHEN THE HEADER IS SUPPORTED MORE THAN 3'-0" FROM THE TRIMMER JOIST JOINT. WHEN THE TRIMMER SPAN EXCEEDS 4'-0", THE HEADER AND TRIMMER SHALL BE DOUBLED.
13. JOISTS AT SUPPORTS SHALL BE SUPPORTED Laterally AT THE ENDS BY FULL-DEPTH SOLID BLOCKING NOT LESS THAN 2" NOMINAL THICKNESS OR BY ATTACHMENT TO A HEADER, BAND OR RIM JOIST OR TO AN ADJOINING STUD OR OTHERWISE PROVIDED WITH LATERAL SUPPORT TO PREVENT ROTATION.
14. EXTERIOR RATED GLASS OR BARRIER SHALL BE PROVIDED OVER ALL EXTERIOR WALLS. ONE LAYER OF No 15 ASPHALT FELT OR ANY OTHER BARRIER THAT MEETS ASTM D226 Type 1 FELT. (R703.2)
15. WHERE CEILING JOISTS ARE NOT INSTALLED CONNECTED TO THE RAFTERS AT THE TOP PLATE AND/OR WHERE CEILING JOISTS ARE NOT INSTALLED PARALLEL TO THE RAFTERS, RAFTER TIES SHALL BE INSTALLED IN THE LOWER PORTION OF THE RAFTER AND IN CONFORMANCE WITH TABLE 1-S1.0.
16. COLLAR TIES SHALL BE PROVIDED IN THE UPPER 1/3 OF THE ATTIC SPACE IN ACCORDANCE WITH TABLE 1-S1.0.

1. THE GARAGE FLOOR SHALL SLOPE TOWARDS THE GARAGE DOORWAYS.
2. DOORS BETWEEN THE GARAGE AND THE DWELLING - MINIMUM 1-3/8" SOLID CORE OR HONEY COMBED STEEL DOOR OR 20-MINUTE FIRE RATED.
3. THE GARAGE SHALL BE SEPARATED FROM THE RESIDENCE AND ITS ATTIC AREA BY 5/8" TYPE X GYPSUM BOARD, OR EQUIVALENT MATERIALS APPROVED FOR ONE-HOUR FIRE-RESISTIVE CONSTRUCTION, APPLIED TO GARAGE SIDE, WHERE THE SEPARATION IS A FLOOR-CEILING ASSEMBLY, THE STRUCTURE SUPPORTING THE SEPARATION SHALL ALSO BE PROTECTED BY 5/8" TYPE X GYPSUM BOARD, OR MATERIALS APPROVED FOR ONE-HOUR FIRE-RESISTIVE CONSTRUCTION OR EQUIVALENT, APPLIED TO THE GARAGE SIDE. PULL DOWN STAIRS LOCATED WITHIN GARAGE SHALL BE RATED TO BE ADEQUATELY PROTECTED WITH MATERIALS APPROVED FOR ONE-HOUR FIRE-RESISTIVE CONSTRUCTION. CONSTRUCTION OF ATTIC ACCESS PANELS LOCATED WITHIN GARAGE SHALL BE OF 5/8" TYPE X GYPSUM BOARD, OR MATERIALS FOR ONE-HOUR FIRE-RESISTIVE CONSTRUCTION.
4. GARAGE DOOR AND FRAME- THE H-FRAME FOR THE ATTACHMENT OF THE TRUCK TRAILER COUNTER BALANCE SHALL CONSIST OF THE FOLLOWING: 2x6 VERTICAL MEMBERS RUNNING FROM THE TRUCK TRAILER ATTACHE WITH 1-3/4" x 1-1/2" NAILS. 2x6'S STAGGERED WITH (7) 2-1/4" x 0-120" NAIL RUNS THE JAMB INTO THE HEADER, MINIMUM 2x8 HEADER FOR ATTACHMENT OF COUNTER BALANCE SYSTEM.

1. STAIRWAYS SHALL PROVIDE A MAXIMUM 7'-3/4" RISE AND MINIMUM 10" RUN.
2. PROVIDE MINIMUM 36" GUARDRAILS ON THE OPEN SIDES OF RAISED FLOORS, PORCHES, AND BALCONIES; MINIMUM 34" GUARDRAILS ON THE OPEN SIDES OF STAIRWAYS LOCATED MORE THAN 30" ABOVE THE FLOOR OR GRADE BELOW. GUARDRAIL ENCLOSURES SHALL HAVE INTERMEDIATE RAILS OR ORNAMENTAL PATTERNS THAT DO NOT ALLOW PASSAGE OF A SPHERE 4" IN DIAMETER.
3. PROVIDE A MINIMUM 4" CLEARANCE ABOVE STAIRWAYS SHALL PROVIDE A CONTINUOUS HANDRAIL ON AT LEAST ONE SIDE BETWEEN 34" AND 38" ABOVE THE NOSING OF THE TREADS.
4. HANDRAILS SHALL HAVE A CIRCULAR CROSS SECTION OF 1-1/4" MINIMUM TO 2" MAXIMUM OR OTHER APPROVED GRASPABLE SHAPE PER IRC SECTION 311.7.8.5.
5. PROVIDE A MINIMUM 6'-8" OF HEADROOM CLEARANCE IN STAIRWAYS.
6. ENCLOSED ACCESSIBLE SPACE UNDER STAIRWAYS SHALL HAVE WALLS AND HANDRAILS UNDER THE STAIR AND LANDING PROTECTED WITH 1/2" GYPSUM BOARD ON ENCLOSURE SIDE PER IRC SECTION 302.7.
7. SPIRAL STAIRS SHALL BE CONSTRUCTED PER IRC SECTION 311.7.10.1.
8. SPACE STRINGERS AT 16" OC MAX.

1. PLANS SHALL COMPLY WITH THE 2018 INTERNATIONAL RESIDENTIAL CODE WITH AMENDMENTS AS ADOPTED BY THE GOVERNING JURISDICTION. IF ANY CHANGES OR DEVIATIONS FROM THE PLANS ARE MADE DURING CONSTRUCTION, CONTRACTOR SHALL NOTIFY THE APPROPRIATE AUTHORITY AND ENGINEER OF RECORD, EITHER (OR BOTH) OF WHOM MAY REQUIRE REVISED DRAWINGS OR CALCULATIONS AT ITS DISCRETION.

2. REPRODUCTION, ALTERATION, OR RE-USE BY ANY METHOD OF ALL OR PORTIONS OF THE STRUCTURAL PLANS OR VARIATIONS THEREOF WITHOUT WRITTEN PERMISSION FROM APEX ENGINEERS, INC IS STRICTLY PROHIBITED. THE DRAWINGS AND DETAILS OF THIS SHEET SET, BEING INSTRUMENTS OF SERVICE, ARE AND SHALL REMAIN THE PROPERTY OF APEX ENGINEERS, INC. AN UNSEALED VERSION, OR A VERSION VOID OF APEX ENGINEERS LOGO AND/OR TITLE BLOCK, SHALL BE CONSIDERED AN UNAUTHORIZED REPRODUCTION.

WHERE DISCREPANCIES EXIST BETWEEN THE STANDARD COMMENTS, NOTES FROM THE DESIGN PROFESSIONAL, OR THE CODE, THE MOST RESTRICTIVE SHALL APPLY. THE DWELLING SHALL COMPLY WITH THE FOLLOWING LOAD CONDITIONS:

AREA	MIN DEAD LOAD	MIN LIVE LOAD
EXTERIOR BALCONIES	10 PSF	60 PSF
DECKS	10 PSF	40 PSF
CEILING JOISTS/ATTICS NO STORAGE - SCUTTLE ACCESS ONLY ROOF SLOPE 3:12 OR LESS	5 PSF	10 PSF
CEILING JOISTS/ATTICS WITHOUT STORAGE - SCUTTLE ACCESS ONLY ROOF SLOPE OVER 3:12 OR LESS	10 PSF	10 PSF
CEILING JOISTS/ATTICS WITH STORAGE - DASH/PULL DOWN LADDER ACCESS	10 PSF	20 PSF
ROOMS - NON-SLEEPING	10 PSF	40 PSF
ROOMS - SLEEPING	10 PSF	30 PSF
ROOF - LIGHT ROOF COVERING	10 PSF	20 PSF
ROOF - HEAVY ROOF COVERING	20 PSF	20 PSF
CONCRETE/TILE SLATE		
NOT HEAVY ROOF COVERING WILL NOT BE INSTALLED OR USED IN THE DESIGN CALCULATIONS UNLESS IT IS SPECIFICALLY NOTED ON THE PLANS THAT THE DESIGN IS FOR HEAVY ROOF COVERINGS.		

1. THE FOUNDATION DESIGN SHALL BE BASED ON A MINIMUM SOIL BEARING CAPACITY OF 2000 PSF, UNLESS OTHERWISE INDICATED ON THE PLANS OR IF MODIFIED BY AN ENGINEERING REPORT BASED ON ACTUAL SITE CONDITIONS. CONCRETE SHALL MEET THE FOLLOWING SPECIFIED DESIGN STRENGTH CRITERIA:
  - 2500 PSI FOR BASEMENT FLOOR SLABS ON UNDISTURBED SOIL
  - 3000 PSI FOR FOOTINGS AND FOUNDATION WALLS
  - 3500 PSI FOR GARAGE FLOOR SLABS
2. FOOTINGS SHALL EXTEND BELOW THE FROST LINE; MINIMUM DEPTH 36 INCHES BELOW GRADE:
  - a. UNLESS OTHERWISE NOTED ON THE PLANS OR IF SITE CONDITIONS REQUIRE OTHERWISE, FOOTINGS SHALL BE A MINIMUM OF 16" WIDE AND 8" DEEP WITH (2) #4 BARS CONTINUOUS.
  - b. COLUMN PADS SHALL BE A MINIMUM 30"x30"x12" WITH (4) #4 BARS EACH WAY CONTINUOUS.
3. UNLESS NOTED OTHERWISE ON THE PLANS, FOUNDATION WALLS SHALL BE MINIMUM 8" THICK X 8'-0" (OR 9'-0") TALL AND REINFORCED PER DETAIL 1-52.0 (AND 2-52.0 WHERE APPLICABLE); FOUNDATION WALLS GREATER THAN 10'-0" TALL REQUIRE A SEPARATE ENGINEERED DESIGN. PROVIDE A 2'-0" LONG INTERIOR OR EXTERIOR DEAD-MAN FOR ANY STRAIGHT WALL PANELS.
4. FOUNDATION WALLS SHALL BE MINIMUM 24" IN LENGTH (PER DETAIL 1-52.0).
5. REINFORCEMENT SHALL BE MINIMUM GRADE 40 UNLESS NOTED OTHERWISE. REINFORCEMENT SHALL LAP A MINIMUM OF 24" AT ENDS, SPLICES, AND AROUND CORNERS
6. FOUNDATION WALLS SHALL BE BACKFILLED WITH A CLEAN LEAN CLAY (OR EQUIVALENT) WITH 10% CHANGING MATERIAL. NON-SILT MATERIAL MAY BE USED IF DEEMED ACCEPTABLE BY THE GEOTECHNICAL ENGINEER OF RECORD.
7. FOUNDATION WALLS WILL NOT ACHIEVE FULL STRENGTH UNTIL THE BASEMENT SLAB AND THE FIRST FLOOR DECK HAVE BEEN PROPERLY PLACED. IF BACKFILLING THE INTERIOR OF THE FOUNDATION WALL WITH GREATER THAN 10% CHANGING FILL OR 24" OF GRANULAR FILL, A STRUCTURAL BASEMENT SLAB, OR ALTERNATE ENGINEERED SOLUTION (I.E. ENGINEERED FILL) WILL BE REQUIRED.
8. WHERE JUMPS OR RISERS IN ELEVATION OCCUR FOUNDATION WALLS AND FOOTINGS SHALL BE FORMED CONTINUOUS AND POURED PER DETAIL 4-52.0.
9. CONCRETE FLOOR SLABS SHALL BE A MINIMUM 4" THICK OVER A MINIMUM 4" THICK (OR 24" DEEP) 24" OR GREATER DECK, UNLESS NOTED OTHERWISE OR IF SITE CONDITIONS REQUIRE OTHERWISE.
10. PROVIDE A MIN 6 MIL THICK POLYETHYLENE MOISTURE BARRIER OVER POURUS GRAVEL BASED UNDER BASEMENT FLOOR SLAB PER 4045.2.2 LAP JOINTS MINIMUM 6" (NOT REQUIRED FOR GARAGE SLABS OR DETACHED ACCESSORY BUILDINGS).
11. FOR A STORAGE AREA REINFORCED CONCRETE FLOOR OVER A USABLE AREA, SUCH AS A GARAGE FLOOR LOCATED OVER A STORAGE AREA, SUBMIT SEALED ENGINEERED DETAILS AND CALCULATIONS.
12. GARAGE SLABS AND BASEMENT OVERDIGS SUPPORTED BY PILL CONSISTING OF MORE THAN 24" OF GRANULAR FILL OR 8" OF EARTH SHALL BE REINFORCED PER DETAILS 1-52.1 AND 6-2.1 RESPECTIVELY, WHERE THE REINFORCEMENT OF DETAILS 1-52.1 AND 6-2.1 ARE NOT MET, A SEPARATE ENGINEERED DESIGN SHALL BE REQUIRED.
13. BASEMENT FOUNDATION SILL PLATES SHALL BE BOLTED TO THE FOUNDATION WITH A MINIMUM OF 1/2" ANCHOR BOLTS EMBEDDED AT LEAST 7" INTO THE CONCRETE AND SPACED NOT MORE THAN 3'-0" ON CENTER AND 18" ON END.
14. FOUNDATION WALLS SHALL BE DAMP-PROOFED PER IRC SECTION R406.
15. PROVIDE A MINIMUM 4" PERFORATED DRAIN AROUND USABLE SPACE BELOW GRADE OR OTHER EQUIVALENT MATERIALS PER IRC SECTION 405.1. THE PIPE SHALL BE PLACED ON A MINIMUM OF 2" OF WASHED GRAVEL OR CRUSHED ROCK AND COVERED WITH NOT LESS THAN 6". THE DRAIN SHALL DAYLIGHT TO THE EXTERIOR BEYOND THE FLOOR LEVEL OR TERMINATE IN A MINIMUM 24" DIAMETER OR SQUARE SUMP PIT EXTENDING A MINIMUM 24" BELOW THE BOTTOM OF BASEMENT FLOOR.
16. INTERIOR BEARING WALLS AND COLUMNS SHALL BE ISOLATED FROM THE BASEMENT FLOOR SLAB.
17. INTERIOR NONBEARING WALLS, OTHER THAN THOSE RESTING DIRECTLY ON THE FLOOR, SHALL BE ISOLATED FROM THE FLOOR FRAMING ABOVE.
18. ALL EARTH RETAINING STRUCTURES ON THE SITE GREATER THAN 4'-0" TALL (EXCLUDING CONCRETE FOUNDATION WALLS RESTRAINED AT BOTH TOP AND BOTTOM) SHALL REQUIRE A SEPARATE ENGINEERED DESIGN (I.E. RETAINING WALLS, WING WALLS, ETC.).
19. ALL RETAINING WALLS SHALL BE INSTALLED FOR ALL BASEMENT WALLS AS REQUIRED PER 1102.2.9.
20. A CONCRETE ENCASED GROUNDING ELECTRODE CONNECTION SHALL BE PROVIDED TO THE ELECTRICAL SERVICES PER §3608.1.
21. ANY GEOTECHNICAL IMPROVEMENT METHODS AND/OR STRUCTURAL FOUNDATION (S) OR FOUNDATIONS EMPLOYED TO ADDRESS UNACCEPTABLE SUBGRADE CONDITIONS SHALL BE SUBMITTED TO EOR AS ENGINEER SHOP DRAWINGS FOR REVIEW AND APPROVAL.

THESE PLANS HAVE BEEN PREPARED BASED ON A PRESUMPTIVE ALLOWABLE BEARING CAPACITY AS ALLOWED BY IRC CODE AND THE LOCAL ENFORCING JURISDICTION.

**APEX ENGINEERS, INC. (APEX) RECOMMENDS THAT ALL FOOTING EXCAVATION BE EVALUATED BY A LICENSED GEOTECHNICAL ENGINEER PRIOR TO THE PLACEMENT OF ANY FOUNDATION ELEMENTS. GEOTECHNICAL INVESTIGATION AND/OR TESTING IS NOT A SERVICE PROVIDED OR OFFERED BY APEX.**

APEX HAS NOT BEEN RETAINED TO DETERMINE THE EXPANSIVE SOIL CHARACTERISTICS OF THE SUBGRADE SOIL AND THEREFORE CANNOT BE HELD RESPONSIBLE FOR THE VOLUMETRIC CHANGES OF THE SOIL (INCLUDING BELOW THE BASEMENT SLAB). BY USE OF THESE PLANS WITHOUT AN ACCOMPANYING GEOTECHNICAL ENGINEERING REPORT, APEX SHALL NOT BE HELD LIABLE FOR ANY FUTURE MOVEMENT AND/OR DIFFERENTIAL MOVEMENT OF THE PROPOSED STRUCTURE AND THE POSSIBLE DAMAGE THAT MAY BE CAUSED AS A RESULT OF SUCH MOVEMENT. DAMAGE FROM EXPANSIVE SOILS AND/OR SETTLEMENT CAN RESULT IN AMONGST OTHER THINGS, THE FOLLOWING: BASEMENT SLAB HEAVE, SHEETROCK CRACKS, WINDOWS AND DOOR BECOMING OUT OF PLUMB AND STICKING AND/OR NOT OPENING, DAMAGE TO TILE, MOULDING, AND OTHER COSMETIC FINISHES.

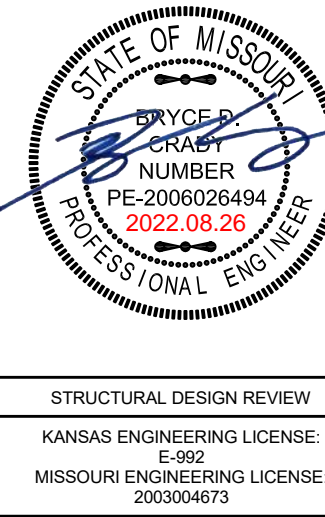

PROJECT: Woodside Ridge - Lot 183  
055 NW O'Brien Rd  
Lee's Summit, Missouri

---

CLIENT: New Mark Homes

PROJECT #:	22-2597
DRAWN BY:	TDA
CHECKED BY:	BDC
SUBMITTAL DATE:	2022.08.26

HEET:

GENERAL NOTES

# S1.0



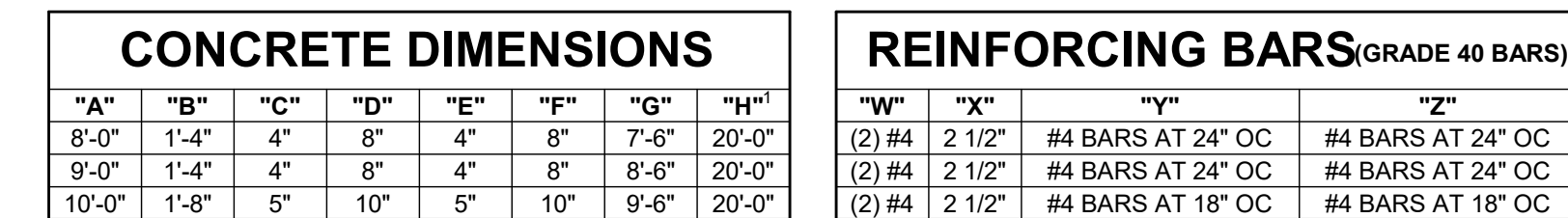

1	TYPICAL FOUNDATION WALL DETAIL
S2.0	3/4" = 1'-0"

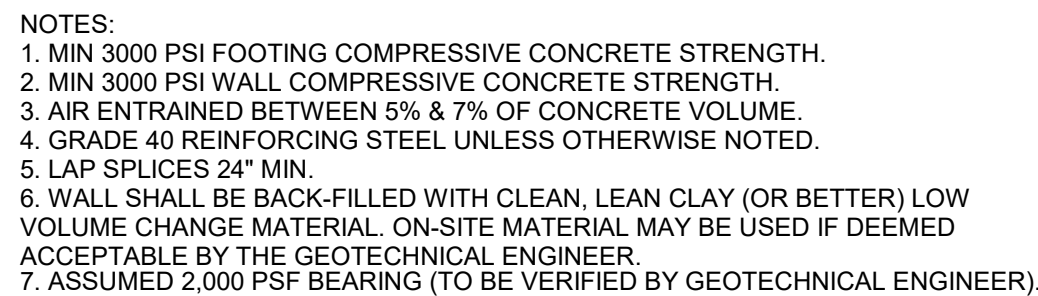

<b>S2.0</b>	$3/4" = 1'-0"$
-------------	----------------

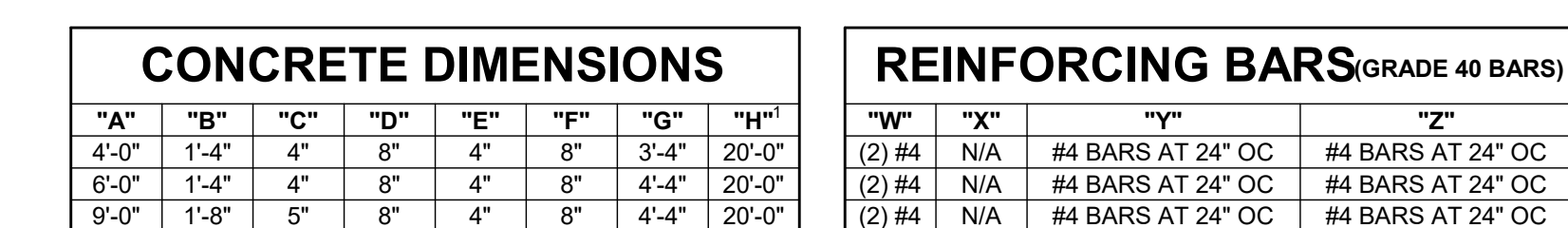

2	TYPICAL 'UNRESTRAINED' FOUNDATION WALL DETAIL
S2.0	3/4" = 1'-0"

NOTES:

1. COLUMN AND PIER PAD SIZES SHOWN ARE FOR MAXIMUM ADJUSTABLE COLUMN HEIGHT OF 9'-1". REQUIRES SEPERATE ENGINEERED DESIGN IF GREATER THAN 9'-1" TALL. COLUMNS SIZED AS QWIK-ADJUST COLUMN, BY QUALITY WAY PRODUCTS, LLC. REFER TO SAFE LOADING CAPACITIES PER MANUF. SPECS. OR SUBSTITUTION TO ANOTHER PRODUCT ONLY WITH PRIOR APPROVAL BY APEX ENGINEERS.

2. COLUMN AND PIER PAD SIZES SHOWN ARE BASED ON AN ASSUMED MINIMUM ALLOWABLE SOIL BEARING CAPACITY OF 2,000 PSF.

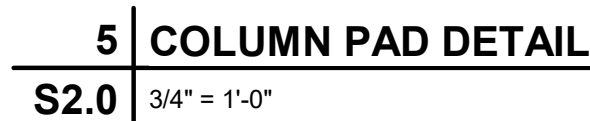

<b>4</b>	<b>FOUNDATION WALL JUMP DETAIL</b>
<b>S2.0</b>	1/2" = 1'-0"

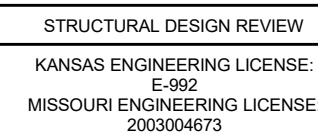

PROJECT #:	22-2597
DRAWN BY:	TDA
CHECKED BY:	BDC
SUBMITTAL DATE:	2022.08.26

[illegible]

# S2.0



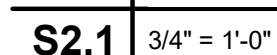
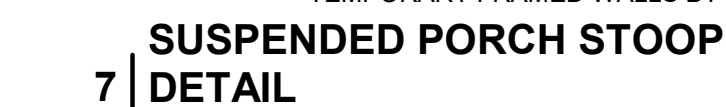
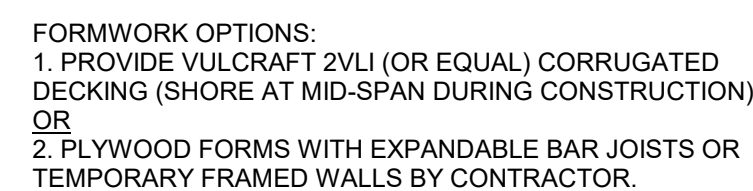
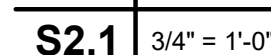
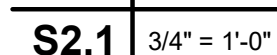
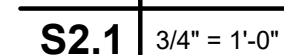
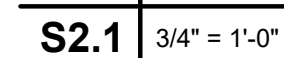
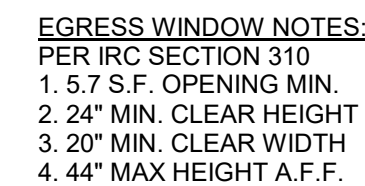

POST  
PER PLAN

SIMPSON  
POST BASE  
4x4 - ABUC  
6x6 - ABUC  
8x8 - ABUC

CONC PIER  
PER PLAN

NOTE: ALL  
DRILLED H  
COMPLET  
ORIGINAL

**NOTE:** ALL CONC. PIERS SHALL BE  
DRILLED MIN 36" DEEP TO  
COMPETENT  
ORIGINAL SOIL WITH MIN 2,000 PSF  
BEARING CAPACITY (TYP UNO)

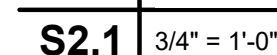
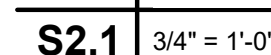
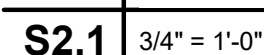
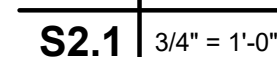
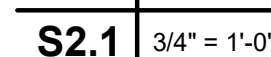
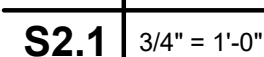

STEEL DECKING NOTES:

- MINIMUM 1-1/2" BEARING
- FASTEN TO SUPPORT STEEL WITH 5/8" VISIBLE PUDDLE WELDS AT EDGE RIBS AND 12" CENTERS ALONG END BEARING
- FASTEN SIDE LAPS AND PERIMETER EDGES AT 36" CENTERS WITH #10 TEK SCREWS OR 5/8" PUDDLE WELDS
- MAX UNSUPPORTED CONSTRUCTION SPAN 6'-0". UNO ON PLANS BY APEX

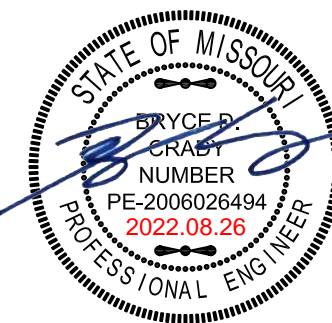

STRUCTURAL DESIGN REVIEW  
KANSAS ENGINEERING LICENSE:  
E-992  
MISSOURI ENGINEERING LICENSE:

PROJECT:  
Woodside Ridge - Lot 183  
2055 NW O'Brien Rd  
Lee's Summit, Missouri

---

CLIENT:  
New Mark Homes

CLIENT:  
New Mark Homes

PROJECT #:	22-2597
DRAWN BY:	TDA
CHECKED BY:	BDC
SUBMITTAL DATE:	2022.08.26

[illegible]

**HEET:**

## FOUNDATION DETAILS

## S2.1



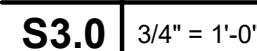
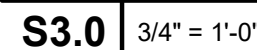

A. LISTED HEIGHTS ARE DISTANCES BETWEEN POINTS OF LATERAL SUPPORT PLACED PERPENDICULAR TO THE PLANE OF THE WALL. BEARING WALLS SHALL BE SHEATHED ON NOT LESS THAN ONE SIDE OR BRIDGING SHALL BE INSTALLED NOT GREATER THAN 4 FEET APART MEASURED VERTICALLY FROM EITHER END OF THE WALL. EXCEPT WHERE THE LISTED HEIGHT IS PERMITTED WHEREIN IN THE COMPLIANCE WITH EXCEPTION 2 OF SECTION R602.3.1 OR DESIGNED IN COMPLIANCE WITH ACCEPTED ENGINEERING PRACTICE.

B. A HABITABLE ATTIC ASSEMBLY SUPPORTED BY 2x4 STUDS IS LIMITED TO A ROOF SPAN OF 32 FEET. WHERE THE ROOF SPAN EXCEEDS 32 FEET, 2x6 STUDS SHALL BE INCREASED TO 2x6 OR THE STUDS SHALL BE DESIGNED IN ACCORDANCE WITH ACCEPTED ENGINEERING PRACTICE.

A. WALL STUDS NOT EXCEEDING 16" OC SHALL BE SHEATHED WITH MINIMUM 1/2" GYPSUM BOARD ON THE INTERIOR AND 3/8" WOOD STRUCTURAL PANEL SHEATHING ON THE EXTERIOR. WOOD STRUCTURAL PANEL SHEATHING SHALL BE ATTACHED WITH 8d (2.5" x 0.131") NAILS NOT GREATER THAN 6" OC ALONG PANEL EDGES AND 12" OC AT INTERMEDIATE SUPPORTS, AND ALL PANEL JOINTS SHALL OCCUR OVER STUDS OR BLOCKING.

B. THE MAXIMUM SPAN IS APPLICABLE TO BOTH SINGLE AND MULTIPLE SPAN ROOF AND FLOOR CONDITIONS. THE ROOF ASSEMBLY SHALL NOT CONTAIN A HABITABLE ATTIC.

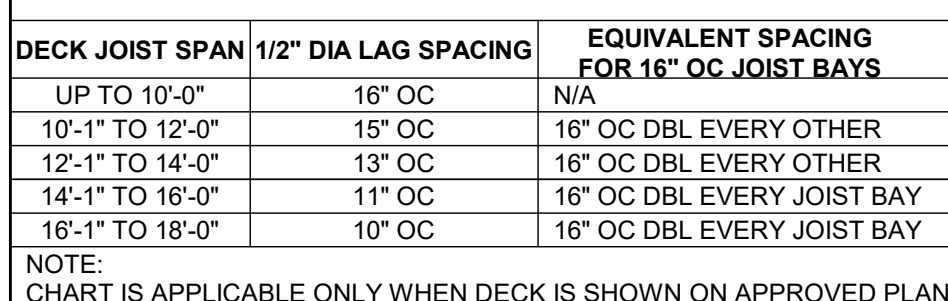
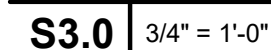
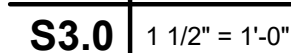

<b>S3.0</b>	3/4" = 1'-0"
-------------	--------------

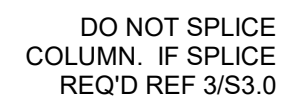
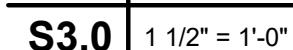
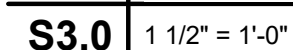
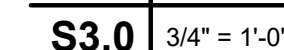

<b>S3.0</b>	1 1/2" = 1'-0"
-------------	----------------

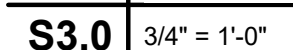



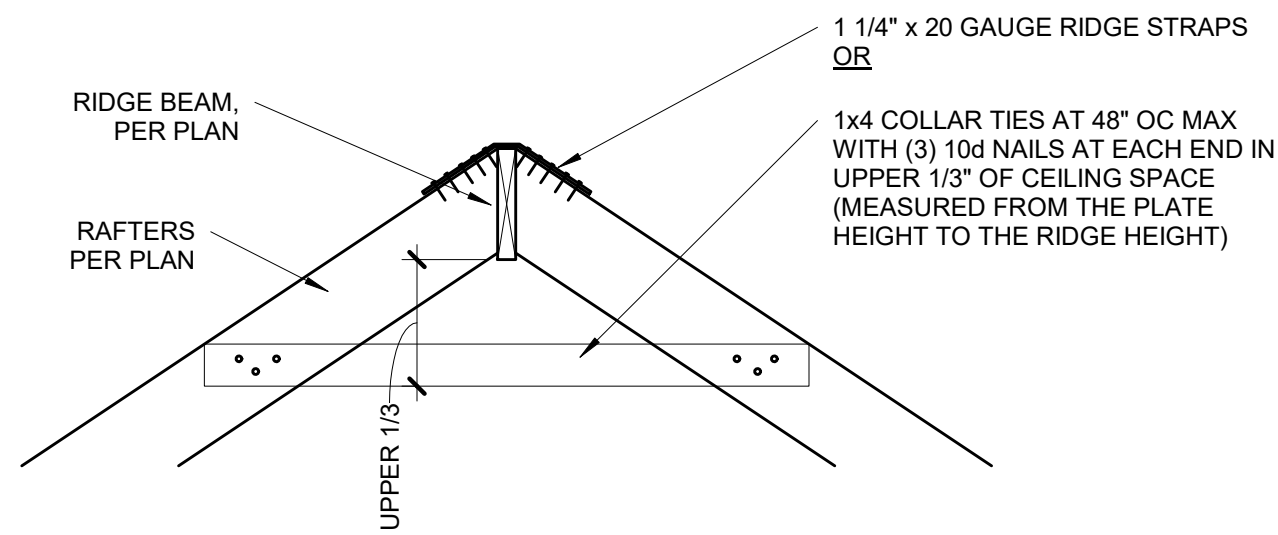

12 | RIDGE BEAM DETAIL  
S3.1 3/4" = 1'-0"

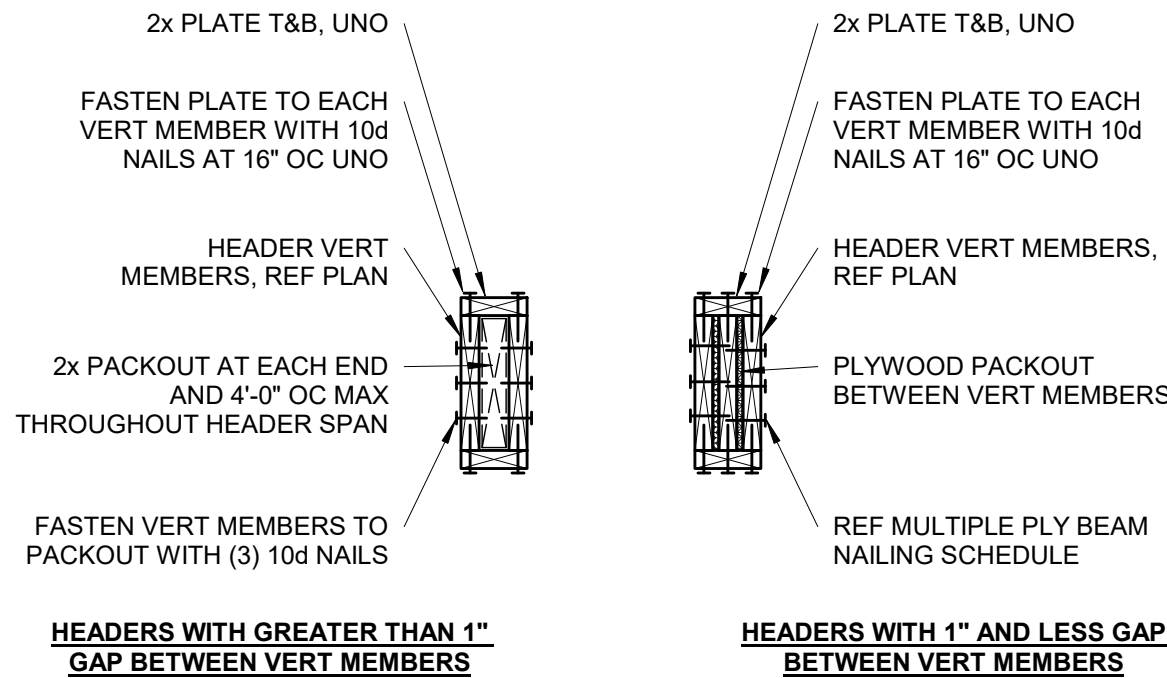

11 | TYPICAL WOOD HEADER DETAIL  
S3.1 NOT TO SCALE

2 - PLY	3 - PLY	4 - PLY
(3) ROWS OF 16d x 3-1/2" NAILS AT 6" OC	(3) ROWS OF 16d x 3-1/2" NAILS AT 4" OC	(2) ROWS OF 1/2" DIA. A307 THRU-BOLTS AT 12" OC STAGGERED
<b>NOTES:</b> 1. NAILING SHOWN APPLIES UNLESS SPECIFICALLY NOTED IN DETAILS. 2. SPACE NAILS EVENLY THROUGHOUT DEPTH OF BEAM.		

MULTIPLE PLY BEAM NAILING  
10 | SCHEDULE  
S3.1 NOT TO SCALE

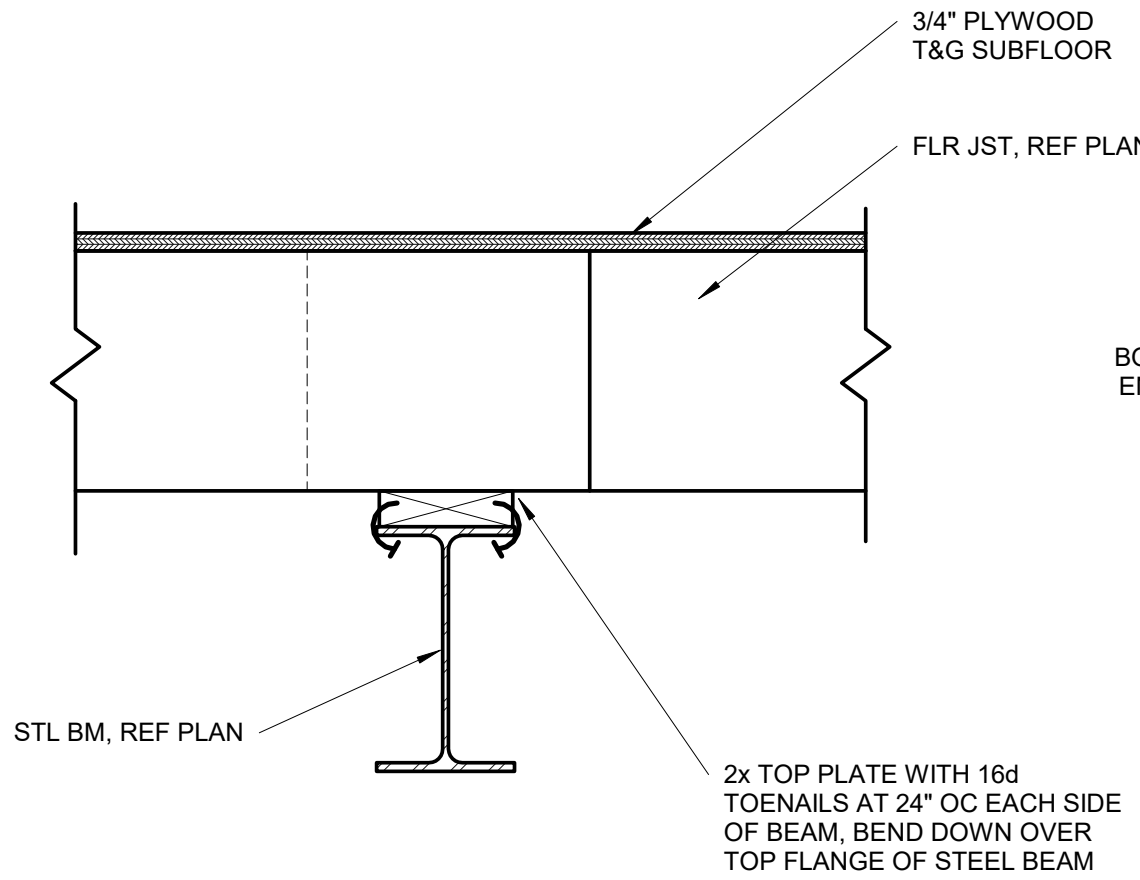

9 | WOOD PLATE TO STEEL BEAM CONNECTION  
S3.1 1 1/2" = 1'-0"

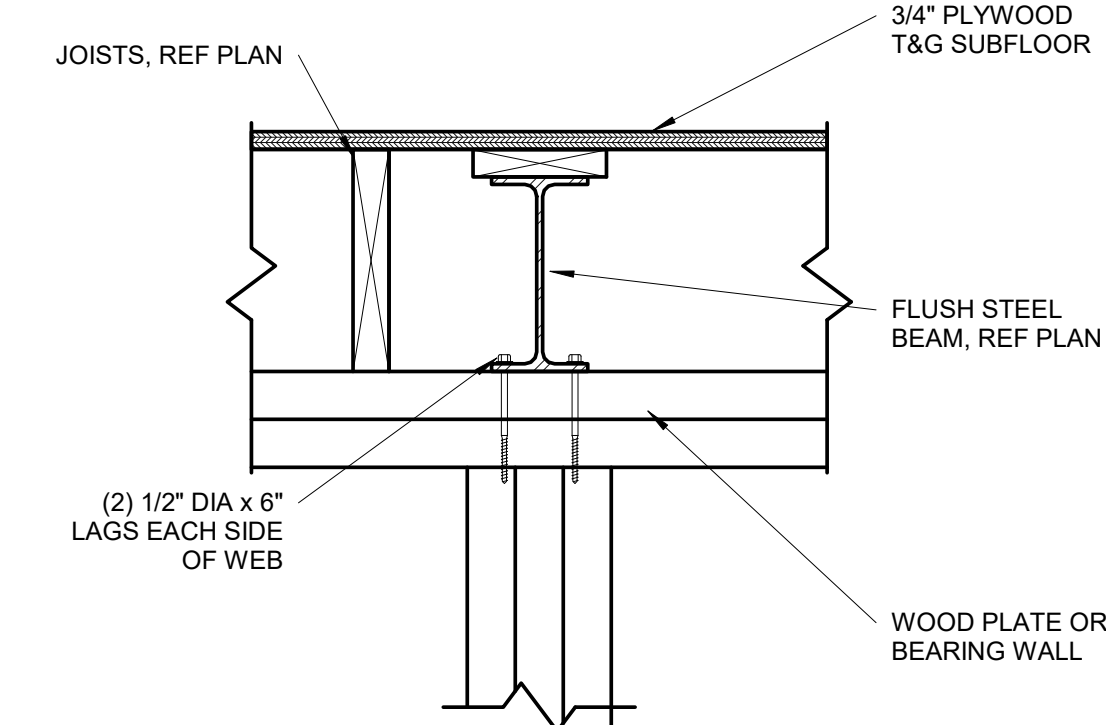

8 | FLUSH STEEL BEAM CONNECTION  
S3.1 1 1/2" = 1'-0"

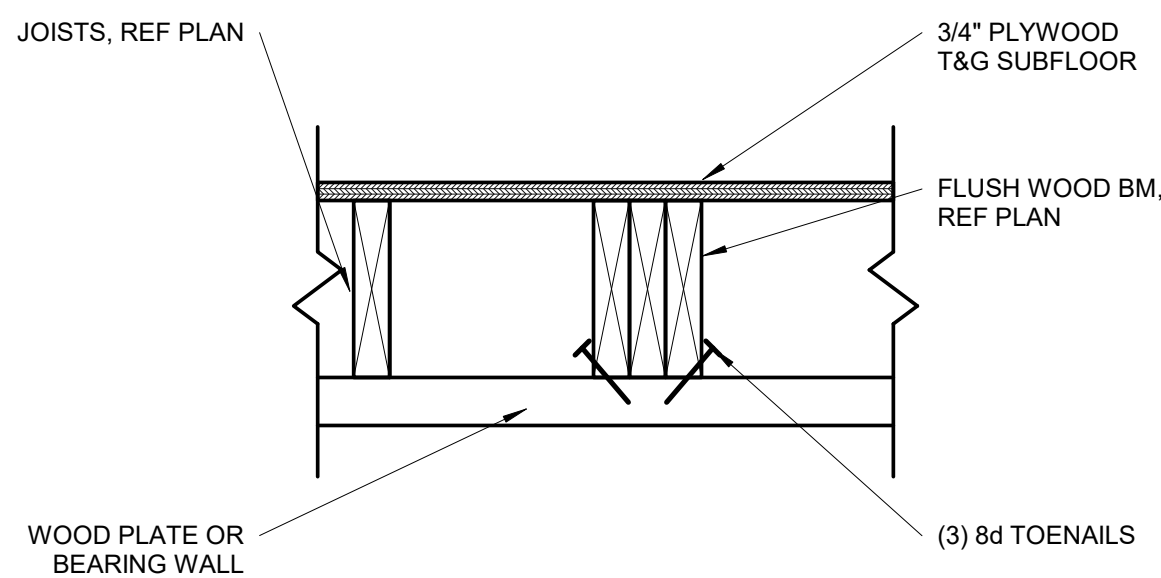

7 | FLUSH WOOD BEAM CONNECTION  
S3.1 1 1/2" = 1'-0"

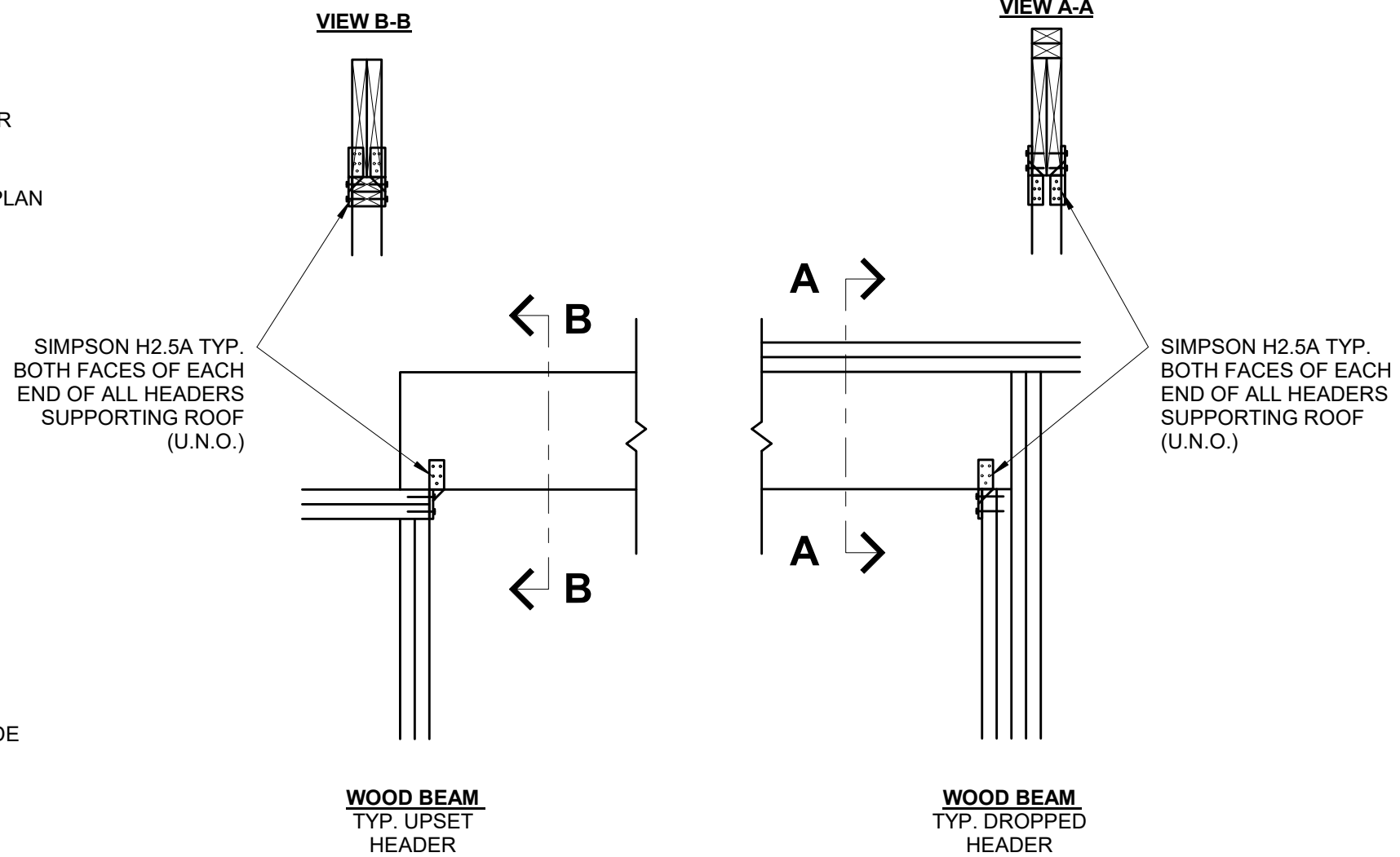
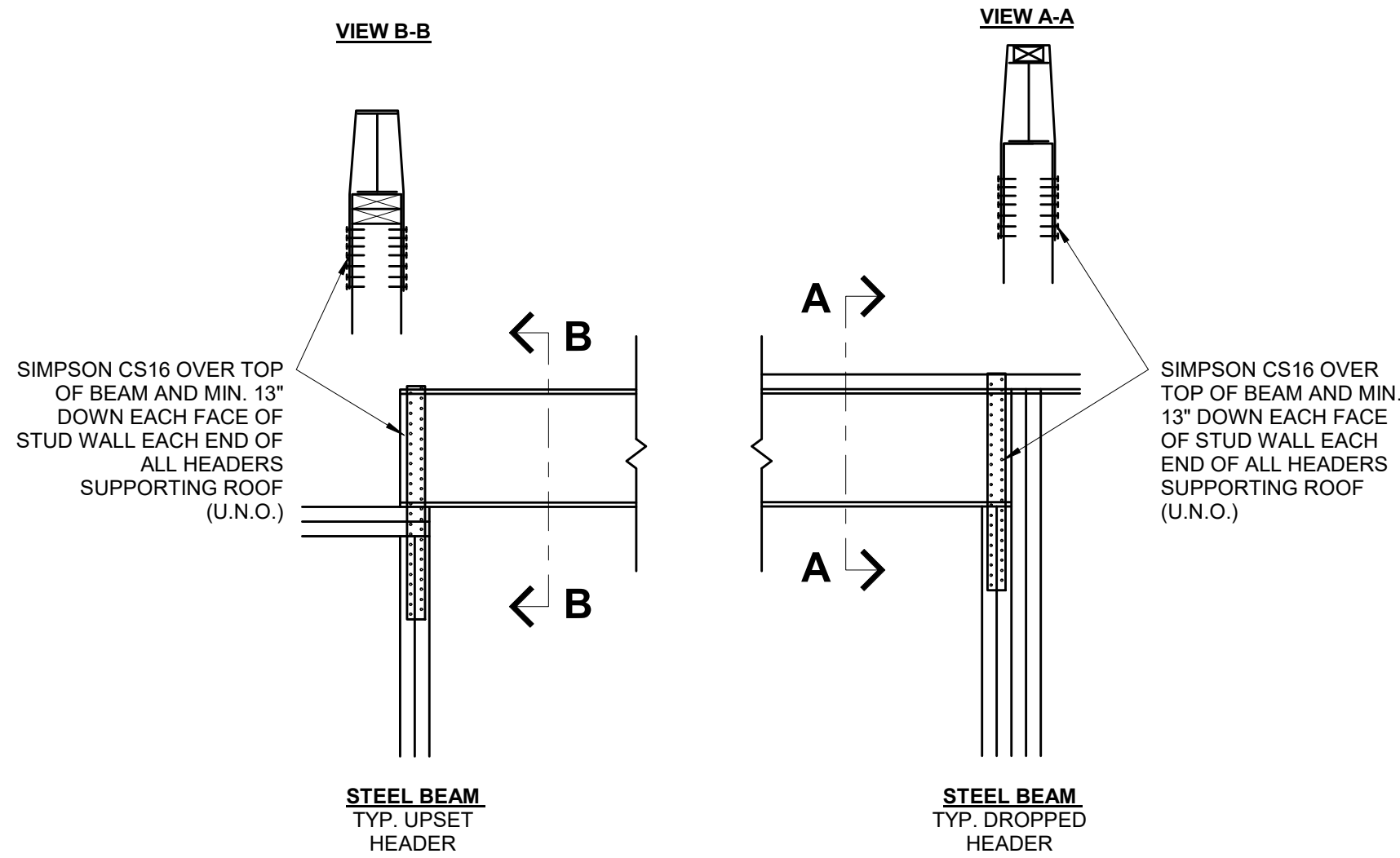

6 | ROOF SUPPORTING BEAM HOLD DOWN  
S3.1 3/4" = 1'-0" (COMPLIANCE WITH IRC R802.11)

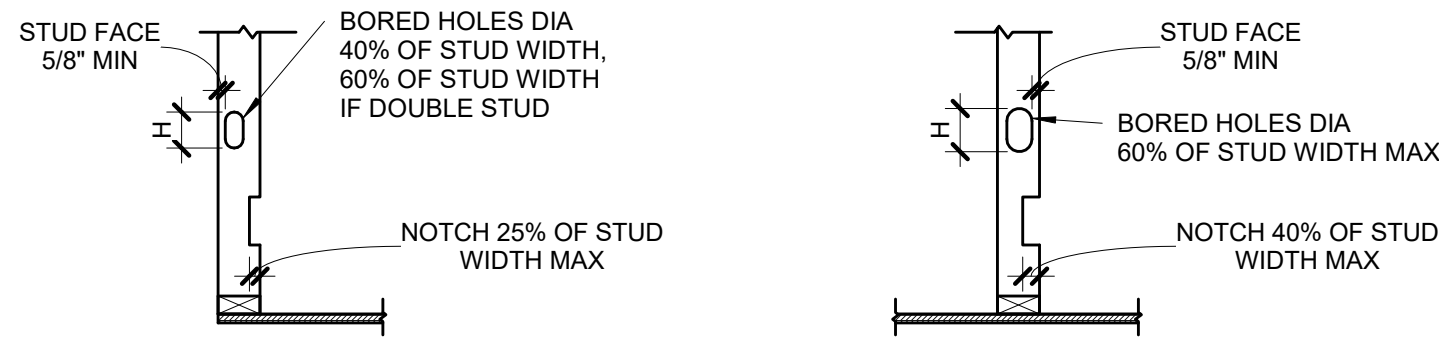

ALTERNATE FOR OBLONG BORED HOLES

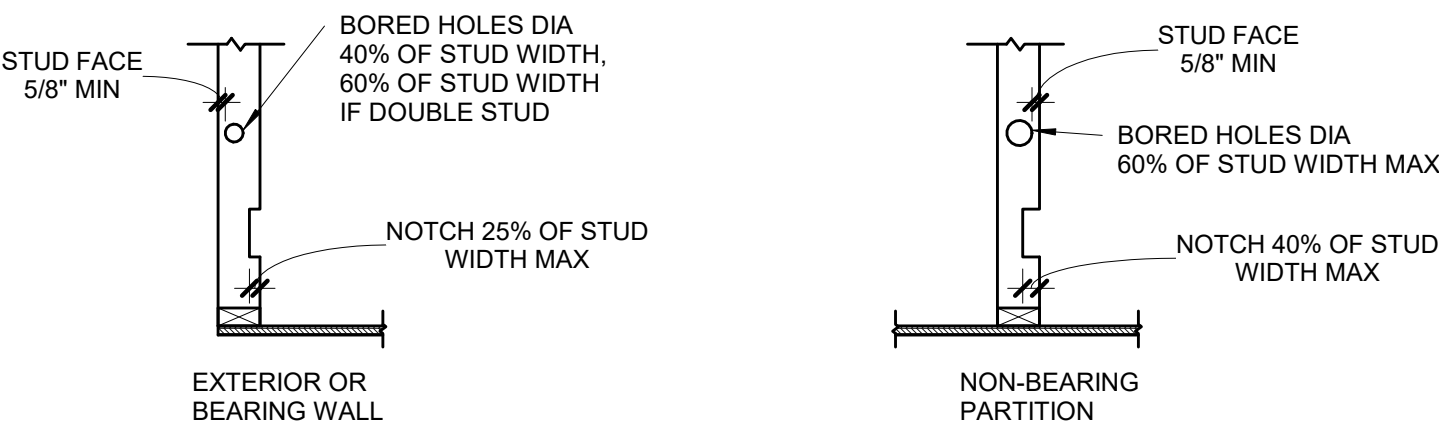

WALL SIZE	BORED HOLE SIZE		WALL NOTCH	
	STUDS LOAD BEARING OR EXTERIOR WALL	NON LOAD BEARING WALL	LOAD BEARING WALL	NON LOAD BEARING WALL
	40%	60%	25%	40%
2x4	1 3/8"	-	7/8"	1 3/8"
(2) 2x4	-	2 1/8"	7/8"	1 3/8"
2x6	2 1/4"	3 15/16"	1 3/8"	2 1/4"
(2) 2x6	-	3 5/16"	1 3/8"	2 1/4"
2x8	2 7/8"	-	1 13/16"	2 7/8"
(2) 2x8	-	4 3/8"	4 3/8"	2 7/8"

PLATES:  
TOP AND BOTTOM PLATE HOLE, CUT OR NOTCH THAT IS 50% MORE OF WIDTH MUST BE REPAIRED USING 16 GA (MIN) METAL TIE THAT IS AT LEAST 1-1/2" WIDE IF WALL IS A SHEAR WALL IT MUST BE REPAIRED USING HARDY FRAME SADDLE (HFS).

WALL SIZE	HOLE SIZE
2x4	1 3/4"
2x6	2 3/4"
2x8	3 5/8"

VERTICAL HOLE SIZE (H)
D+1/2" AT Lvl 1 & 2
D+1" AT Lvl 3
D+1 1/4" AT Lvl 4
D+1 1/2" AT Lvl 5

NOTE:  
SEE SECTION R602.6 AND FIGURES R602.6.1 AND R602.6.2

5 | DRILLING & NOTCHING DETAIL  
S3.1 3/4" = 1'-0"

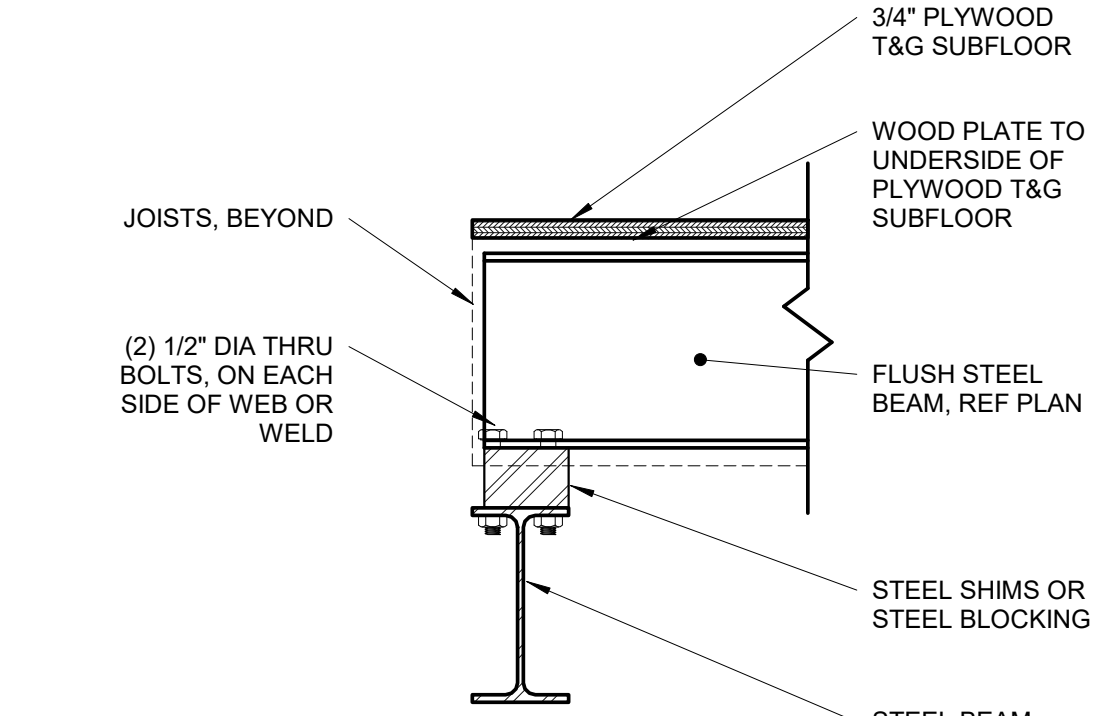

4 | BEAM  
S3.1 1 1/2" = 1'-0"

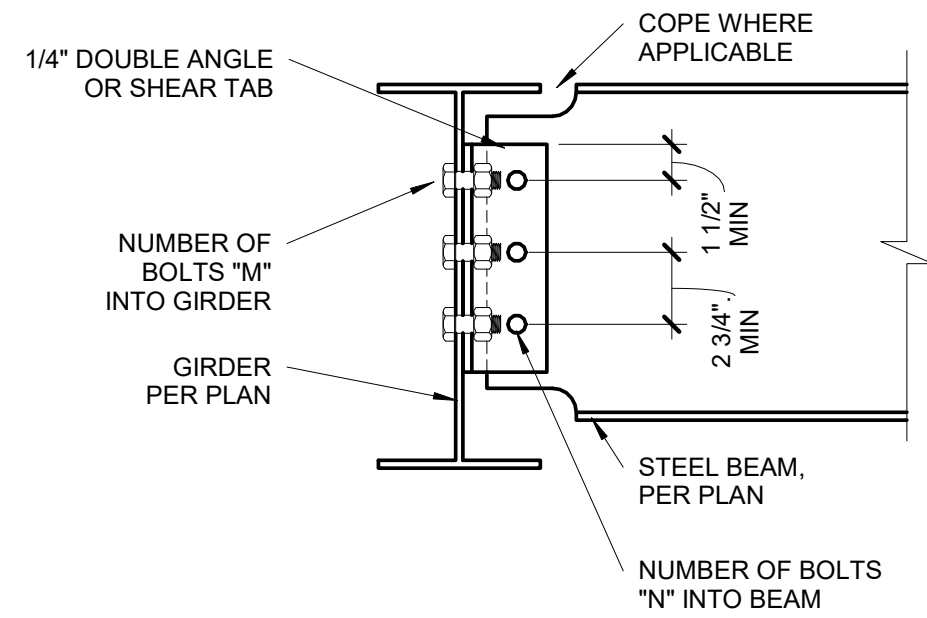

3 | BEAM TO GIRDER CONNECTION  
S3.1 1 1/2" = 1'-0"

BEAM CONNECTION SCHEDULE		
BEAM SIZE	# OF BOLTS "N"	# OF BOLTS "M"
W8, W10	2	4
W12, W14	3	6
W16, W18	4	8

NOTES:  
1. THESE CONNECTIONS ARE TYPICAL, UNO.  
2. NUMBER OF BOLTS IN UPSET BEAM CONNECTIONS DETERMINED BY SMALLER OF TWO BEAMS AT CONNECTION.  
3. ALL AROUND 1/4" FILLET WELD MAY BE SUBSTITUTED FOR EITHER BOLTED CONNECTION.  
4. ALL BOLTS, 3/4" DIAMETER, A325-N, UNO.

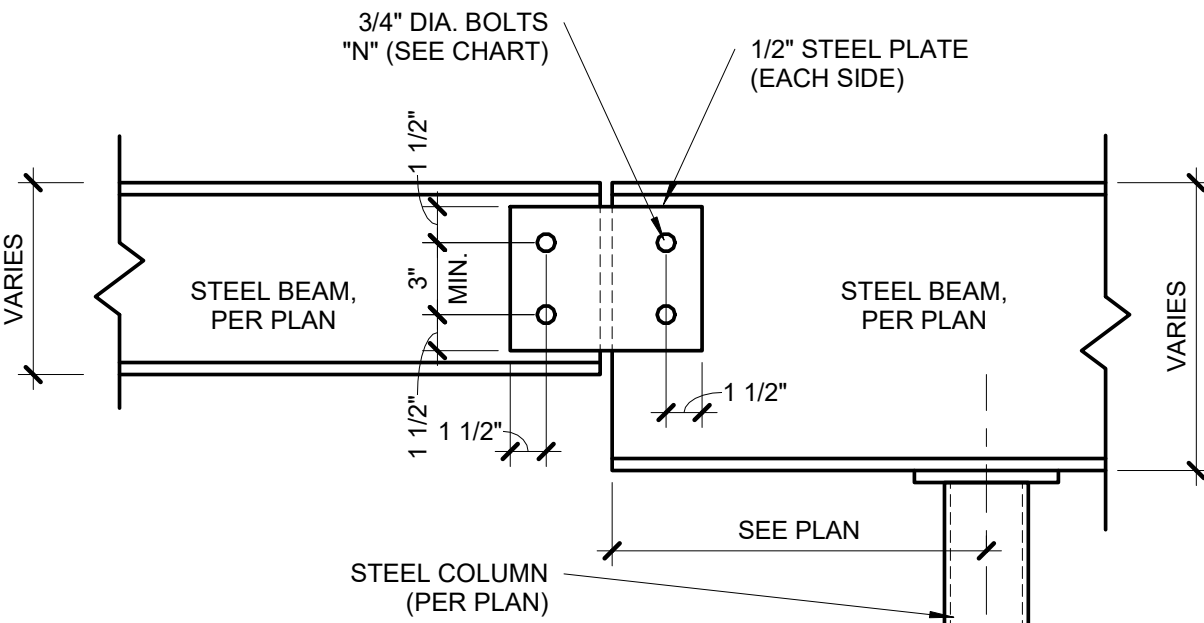

2 | BEAM SPLICE DETAIL  
S3.1 1 1/2" = 1'-0"

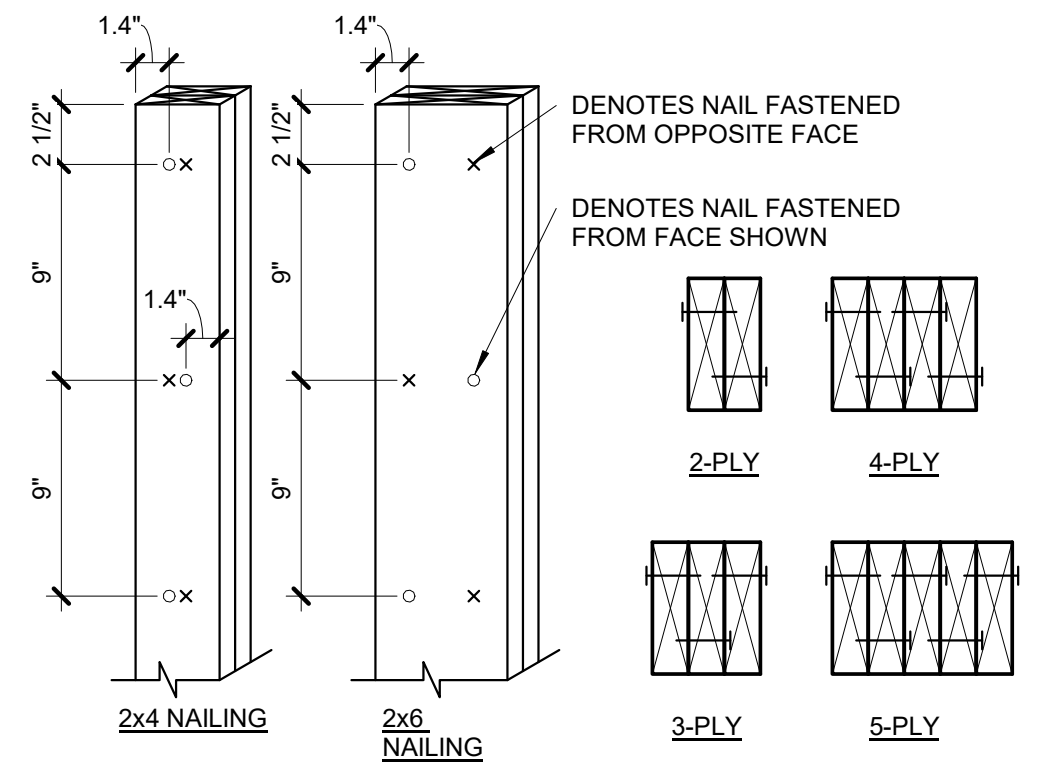

NOTES:  
1. EACH 2x PLY SHALL BE FASTENED WITH (1) ROW OF 10d NAILS AT 9" OC, ALTERNATING SIDE TO SIDE.  
2. 1.4" MIN EDGE DISTANCE, AND STARTING 2 1/2" FROM EACH END. EXTEND FULL AREA OF COLUMN AS SOLID BLOCKING THROUGH JOIST BAYS AND WALLS TO LOAD-BEARING BEAM/WALL BELOW.

1 | BUILT-UP STUD COLUMN  
S3.1 1 1/2" = 1'-0"



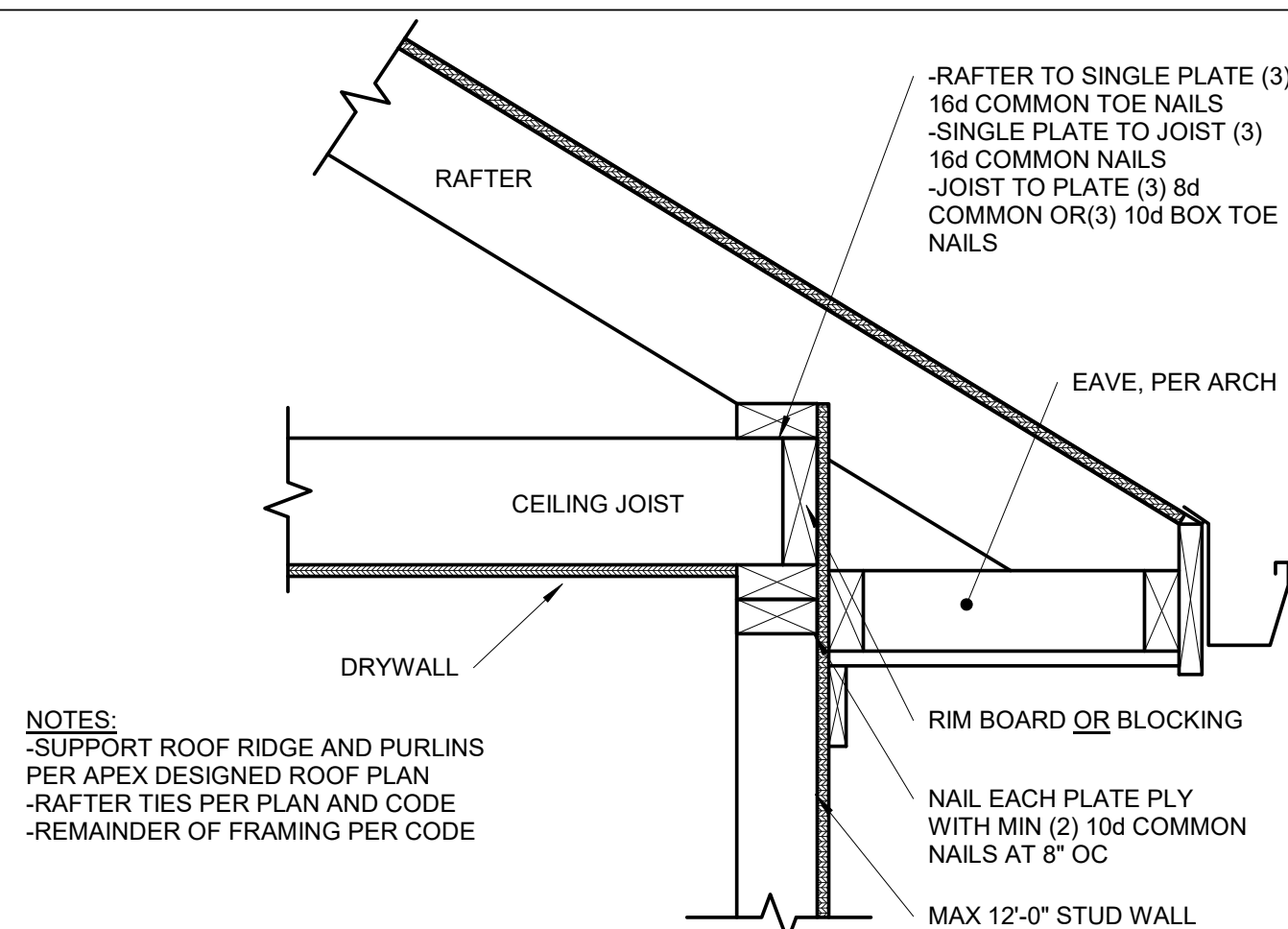

## 9 | OPTIONAL RAFTER BEARING

**S3.2** | 1 1/2" = 1'-0"

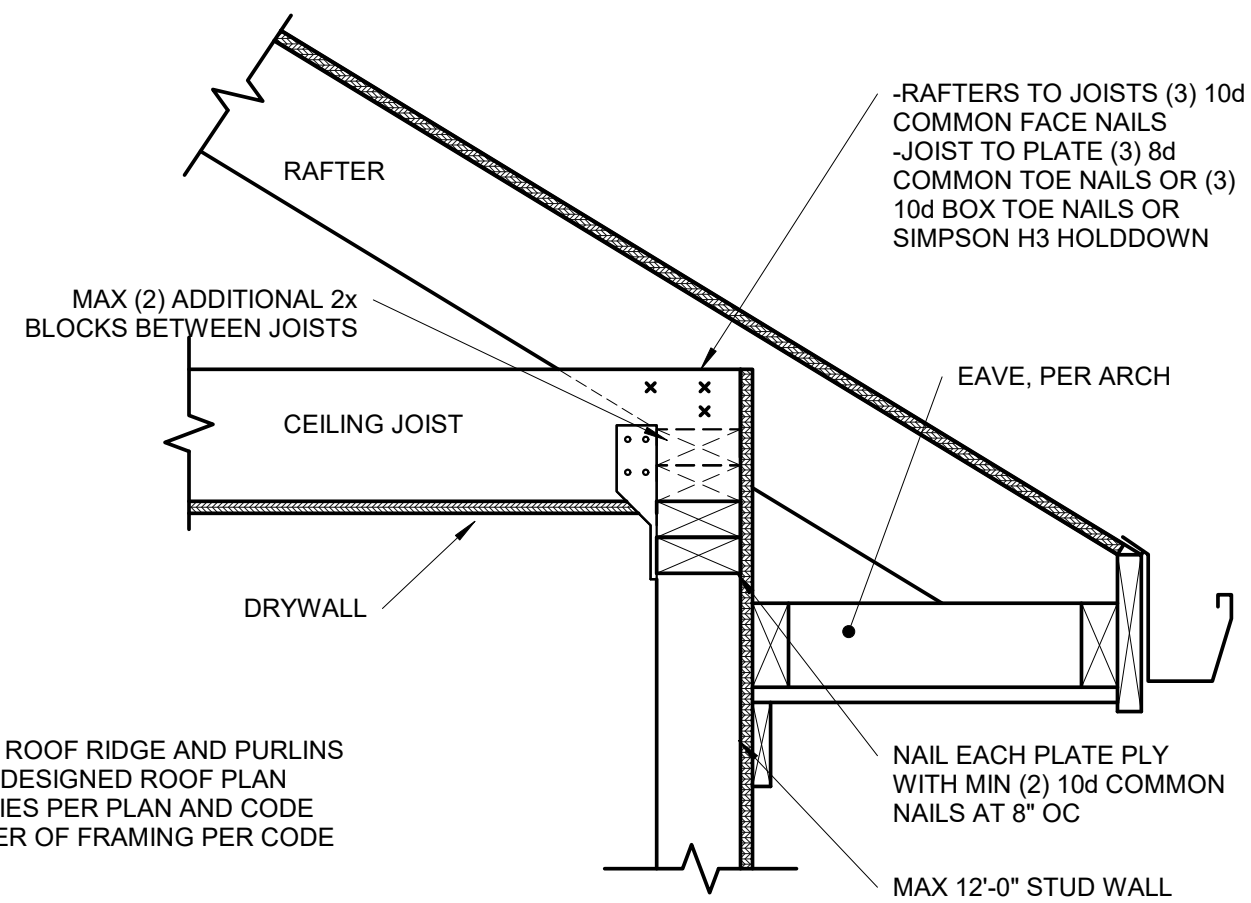

## 8 | OPTIONAL RAFTER BEARING

**S3.2** | 1 1/2" = 1'-0"

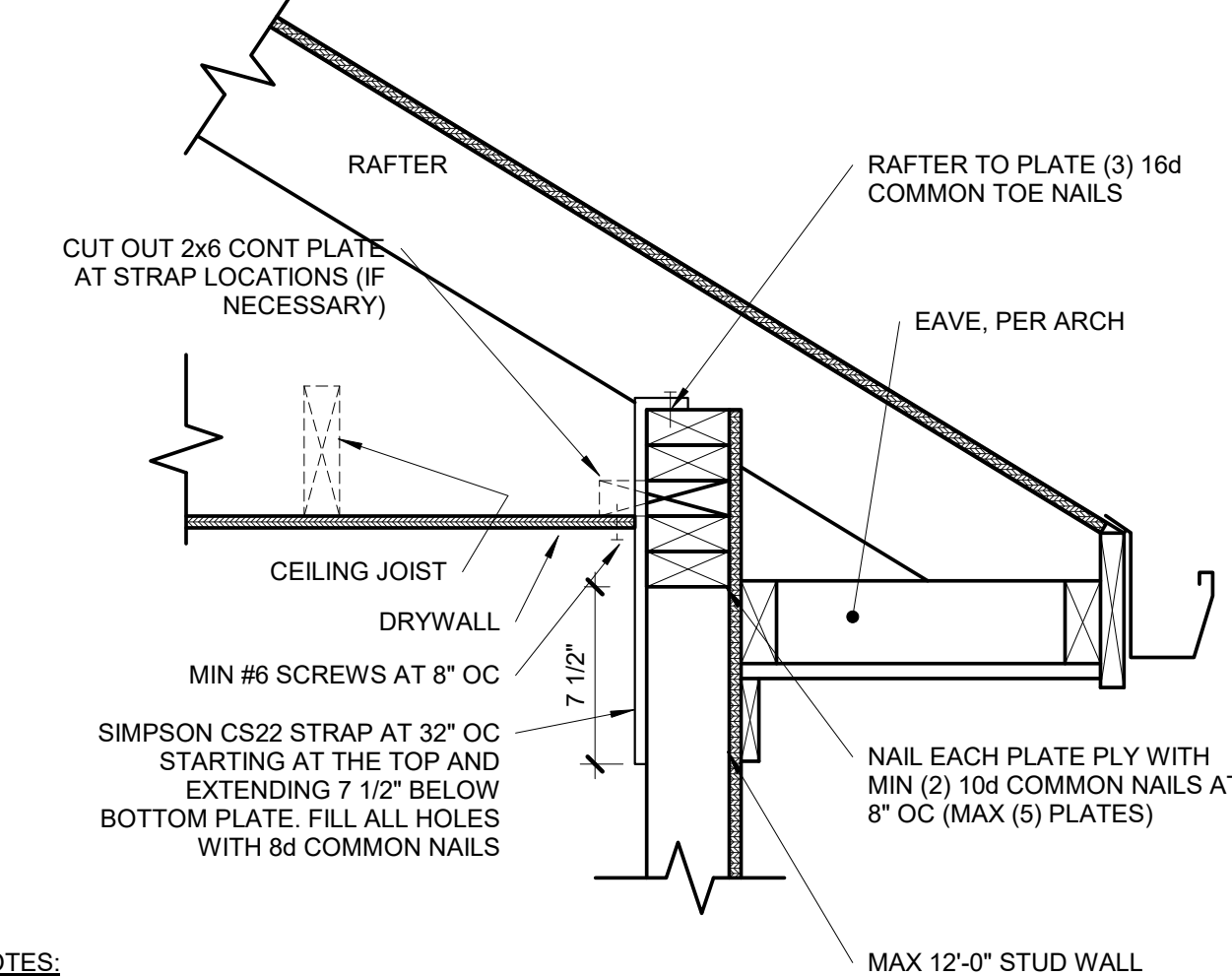
PORT ROOF RIDGE AND PURLINS  
PEX DESIGNED ROOF PLAN

NUMBER OF FRAMING PER

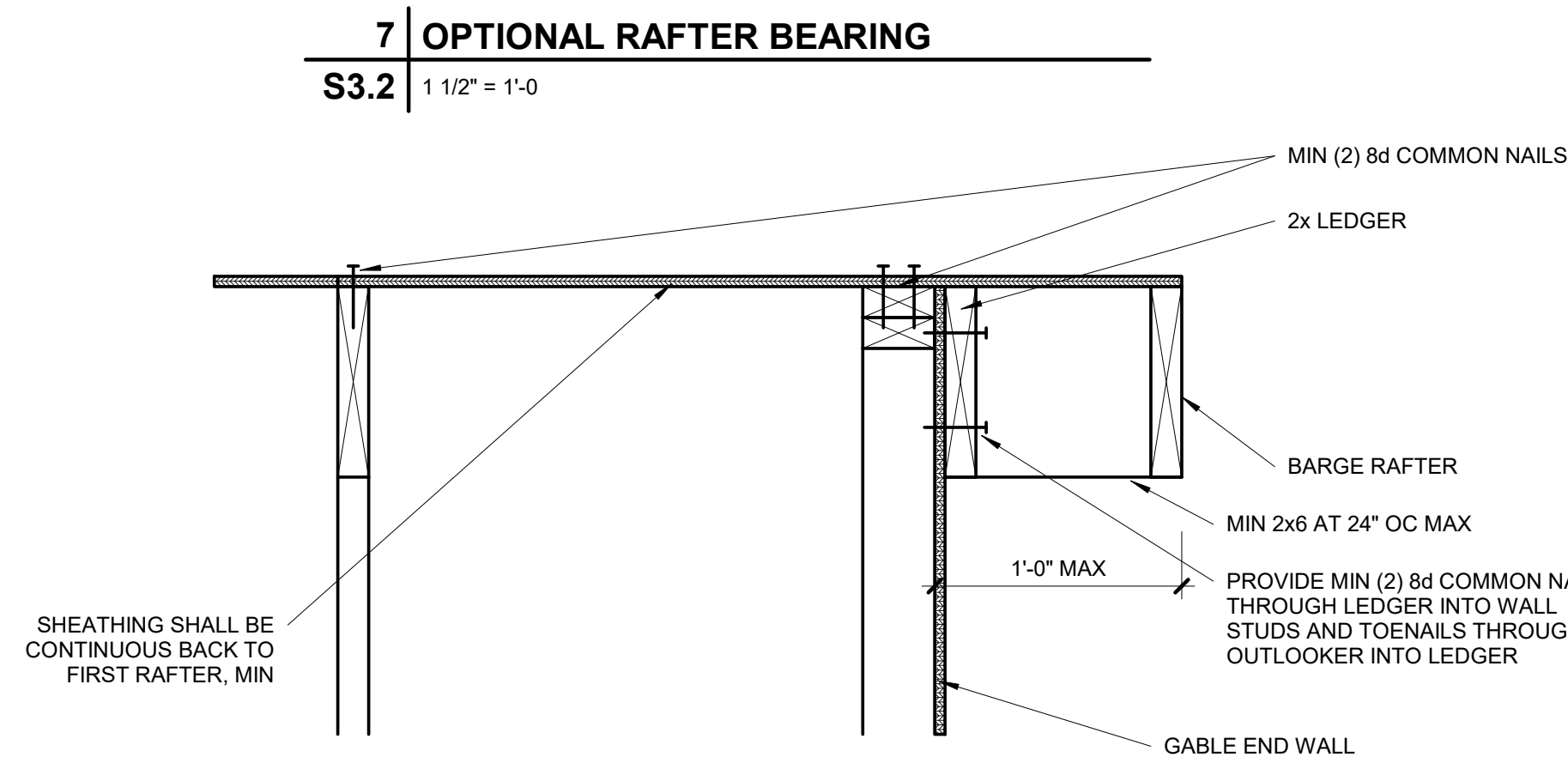

**OPTION**

## UPLIFT CONNECTION SCHEDULE

OVERHANG SPAN: 1'-1" TO 1'-9"			
RAFTER SPACING	UPLIFT CONNECTOR	EXPOSURE B	EXPOSURE C
12" OC	SIMPSON H2.5A	(1) AT 24" OC	(1) AT 24" OC
16" OC	SIMPSON H2.5A	(1) AT 32" OC	(1) AT 16" OC
24" OC	SIMPSON H2.5A	(1) AT 24" OC	(1) AT 24" OC

OVERHANG SPAN: 1'-10" TO 2'-6"			
RAFTER SPACING	UPLIFT CONNECTOR	EXPOSURE B	EXPOSURE C
12" OC	SIMPSON H2.5A	(1) AT 12" OC	(1) AT 12" OC
16" OC	SIMPSON H2.5A	(1) AT 16" OC	(2) AT 16" OC
24" OC	SIMPSON H2.5A	(2) AT 24" OC	(2) AT 24" OC

RAFTER SPACING	UPLIFT CONNECTOR	EXPOSURE B	EXPOSURE C
12" OC	SIMPSON H2.5A	(2) AT 12" OC	(2) AT 12" OC
16" OC	SIMPSON H2.5A	(2) AT 16" OC	(2) AT 16" OC
24" OC	SIMPSON H2.5A	(2) AT 24" OC	N/A

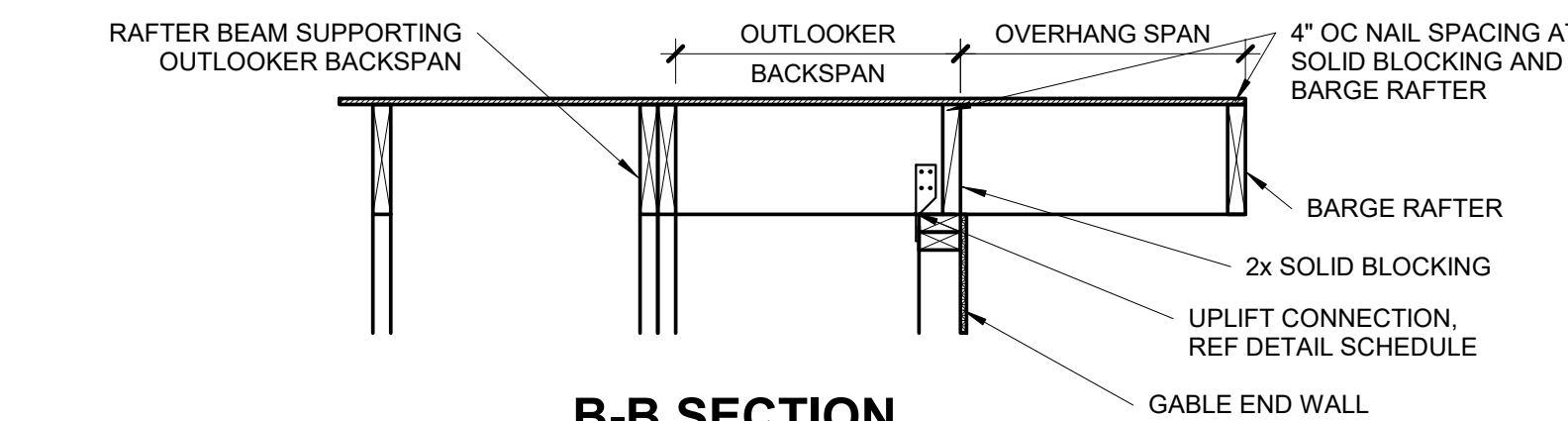

## B-B SECTION

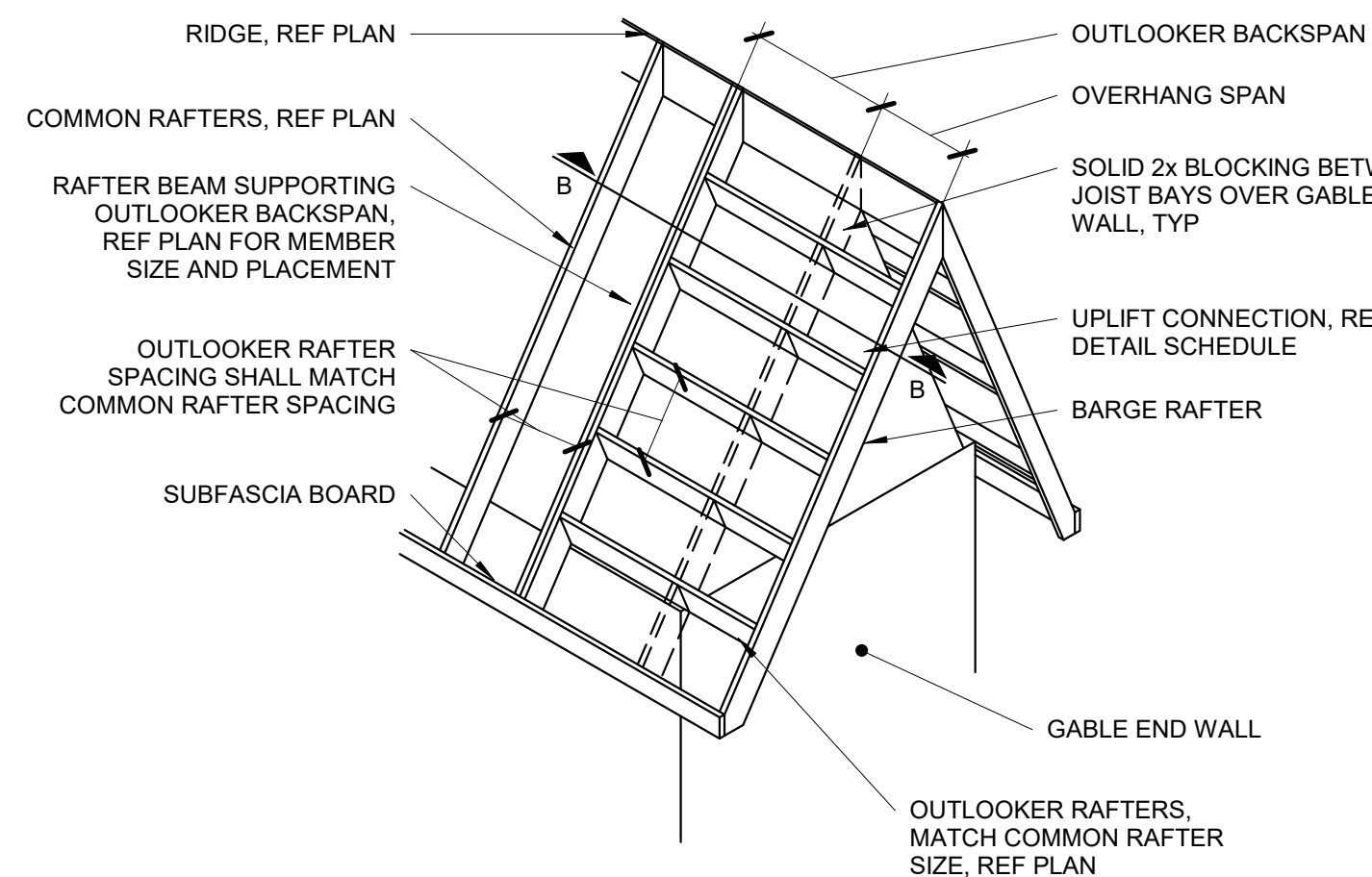

## OUTLOOKER RAFTERS ROOF

5	FRAMING
---	---------

REQUIRED NUMBER OF SISTER PLIES									
LIGHT ROOF									
2x VALLEY					LVL VALLEY				
# OF SISTER PLIES	RAFTER SIZE				# OF SISTER PLIES	RAFTER SIZE			2x10
	2x6	2x8	2x10			2x6	2x8	2x10	
0	4'-8"	6'-2"	7'-11"	*	0	8'-8"	11'-5"	14'-7"	*
1	9'-5"	*	*	*	1	*	*	*	*
2	*	N/A	N/A	*	2	N/A	N/A	N/A	N/A

HEAVY ROOF									
2x VALLEY					LVL VALLEY				
# OF SISTER PLIES	RAFTER SIZE				# OF SISTER PLIES	RAFTER SIZE			2x10
	2x6	2x8	2x10			2x6	2x8	2x10	
0	3'-6"	4'-7"	5'-11"	*	0	6'-6"	8'-7"	10'-11"	*
1	7'-1"	9'-3"	N/A	*	1	13'-1"	*	*	*
2	*	*	*	*	2	*	N/A	N/A	N/A

VALLEYS OF A LENGTH GREATER THAN THAT FOUND IN THE CELL ABOVE ARE CONTROLLED BY BENDING, APPLY THE NUMBER OF SISTER PLIES CORRESPONDING TO THIS ROW.

1. TABLE VALUES ARE TO BE USED TO DETERMINE THE NUMBER OF SISTER PLIES REQUIRED. ENGINEERED PLANS AS THEY ARE DRAWN BY APEX. BRACING LOCATIONS SHALL DETERMINE HORIZONTAL, UNSUPPORTED SPAN FROM VALLEY BEARING AND BE USED TO DETERMINE THE NUMBER OF SISTERS REQUIRED. BRACING LOCATIONS ARE **NOT** TO BE USED TO DETERMINE THE NUMBER OF SISTERS REQUIRED.
2. TABLE VALUES ARE BASED ON A DEPTH OF MEMBER REMAINING, *i.e.*, EQUAL TO THE DEPTH OF THE RAFTERS. IF IT IS OBSERVED TO BE LESS THAN THE DEPTH OF THE RAFTER, THE VALLEY WILL NEED TO BE EITHER REPLACED OR ANALYZED BY APEX.
3. TABLE VALUES ARE BASED ON THE TAPE MEASURED ONLY, REF. DETAIL 453. IF MULTI-PLY VALLEY IS SPECIFIED ON PLAN TREAT EACH ADDITIONAL PLY AS A SISTER PLY WHEN LOOKING UP MAX SPAN.
4. MAX 14'-0" HORIZONTAL RAFTER SPAN IN BOTH DIRECTIONS FROM VALLEY.
5. ALL SPLICES ARE DESIGNED TO BE CONTROLLED BY BENDING. SHEAR AT BEARING WITH MIN 5 1/2" DEPTH DOES NOT CONTROL DESIGN.

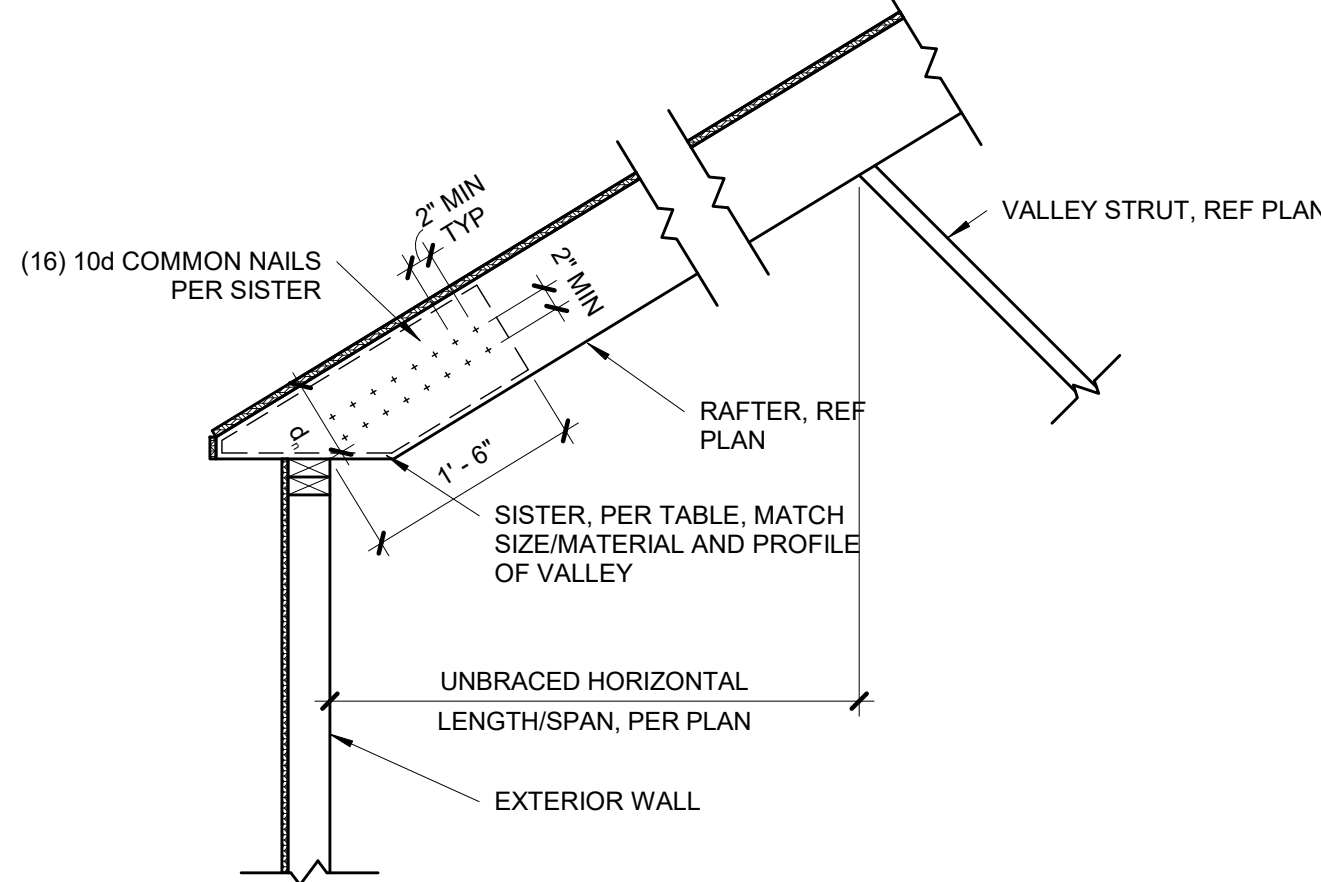

## 4 | TAPERED VALLEY

**S3.2** |  $3/4" = 1'-0"$

OVERHANG SPAN	MIN BACKSPAN LENGTH
≤1'-0"	1'-0"
1'-1" to 2'-0"	EQUALS OVERHANG SPAN
≥2'-1"	OVERHANG SPAN x2

NOTES:  
-CHART IS ONLY APPLICABLE IF NO  
-RAFTER BEAM SHOWN ON PLAN.  
-CONTACT EOR IF OVERHANG LENGTH  
EXCEEDS CHART OPTIONS.  
-ALTERNATE, REF BARGE RAFTER DETAIL  
FOR OVERHANGS 1'-0" OR LESS.

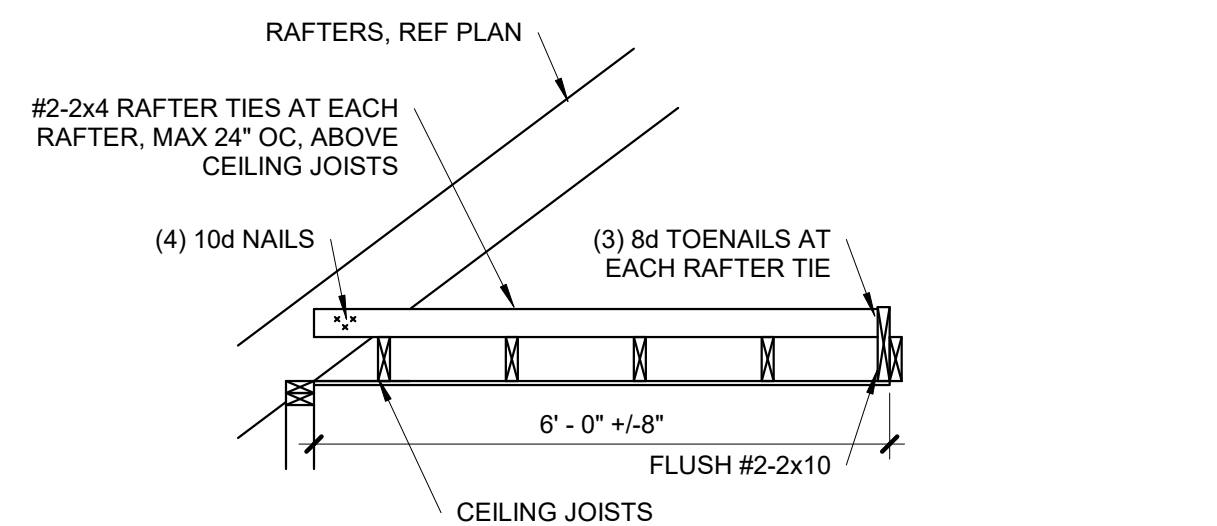

### A-A SECTION

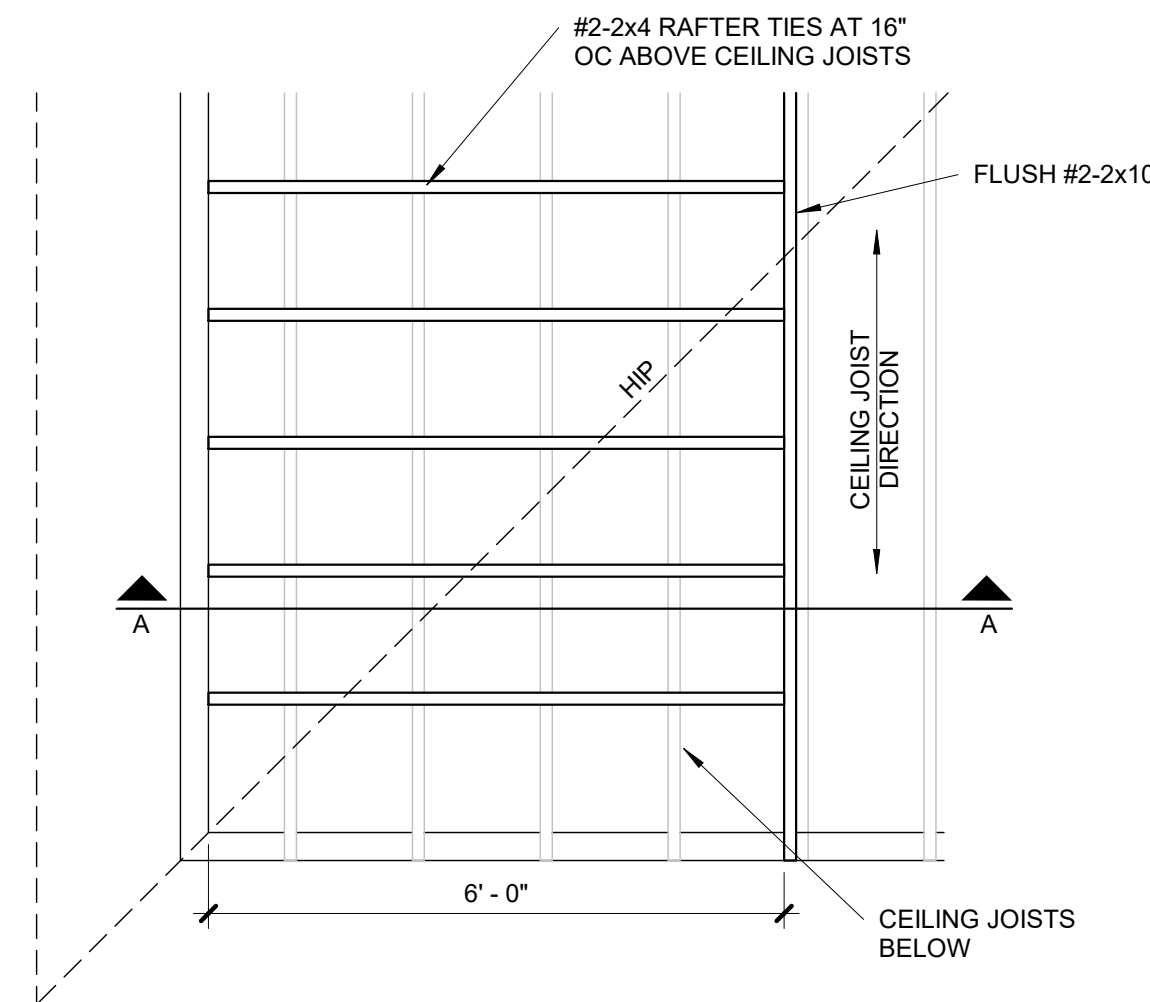

### 3 | ROOF WITH PERP CEILING JOISTS

**S3.2** | 1/2" = 1'-0"

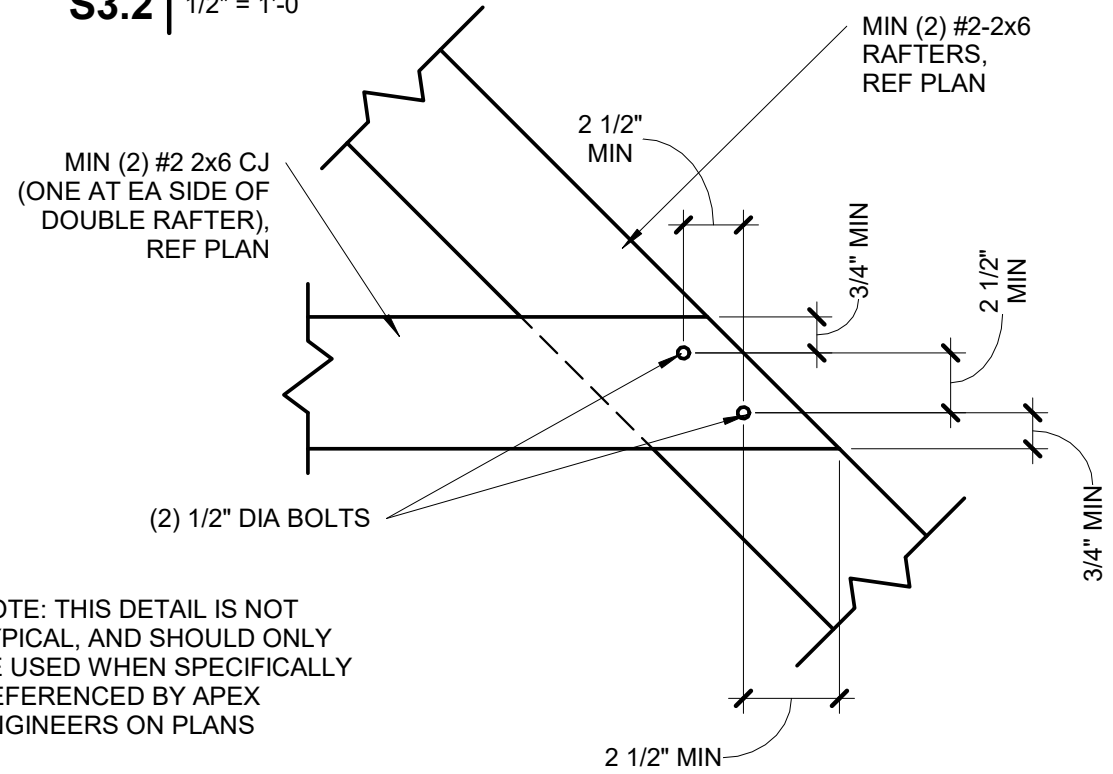

NOTE: THIS DETAIL IS NOT  
TYPICAL, AND SHOULD ONLY  
BE USED WHEN SPECIFICALLY  
REFERENCED BY APEX  
ENGINEERS ON PLANS

## BOLTED RAFTER HIP

2	CONN
---	------

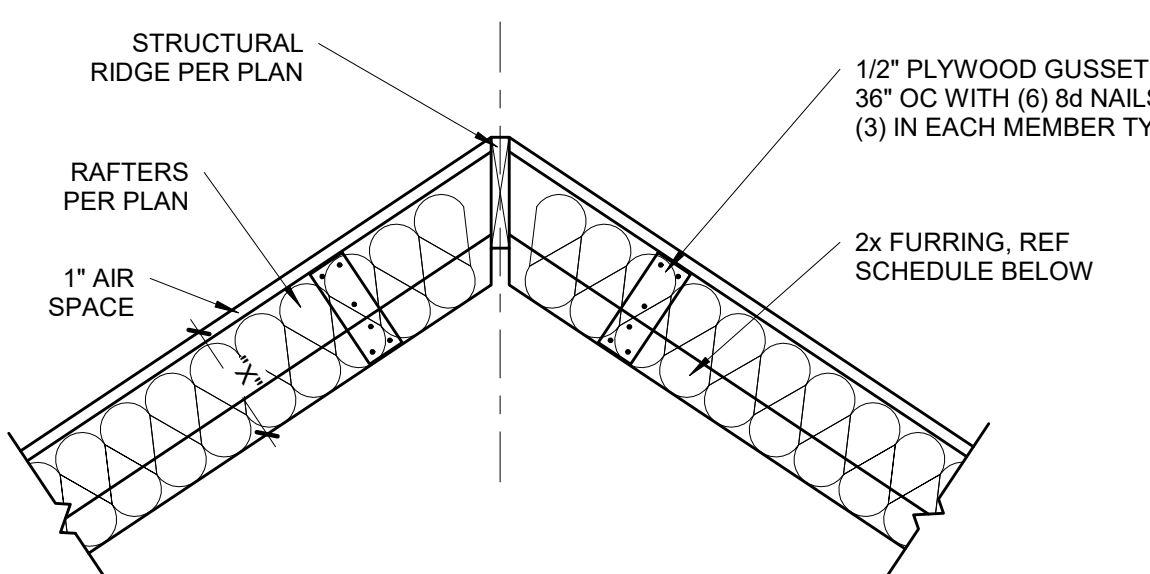

FURR OUT SCHEDULE		
RAFTER SIZE	R-30C INSULATION (X= 9 1/4")	R-38C INSULATION (X=11 1/4")
2x6	2x6	2x8
2x8	2x4	2x6
2x10	NOT REQUIRED	2x4
2x12	NOT REQUIRED	REQUIRED

NOTES:

- 1. ALL VAULTED RAFTERS SHALL BE #2-2x6 D-F-L, MINIMUM, AT 16" OC, PER SPAN CHART, UNLESS NOTED OTHERWISE.
- 2. ALL VAULTS SHALL BE FURRED DOWN WITH 2x4 FRAMING TO THE REQUIRED DEPTH OF 12" PLUS 1" AIR SPACE.
- 3. R-30C INSULATION = 8 1/4" THICK
- 4. R-38C INSULATION = 10 1/4" THICK
- 5. INSULATION REQUIREMENTS MAY BE REDUCED TO R30 IF ROOF/CEILING ASSEMBLY DOES NOT ALLOW SUFFICIENT SPACE BUT IS TO BE VAULTED, THE VAULT SHALL BE AT LEAST LESS THAN 50 SQUARE FEET OR 20 PERCENT OF THE TOTAL INSULATED CEILING AREA, WHICHEVER IS LESS, (PER N1102.2.2)

## VAULTED RAFTER INSULATION

1	FURR OUT
---	----------



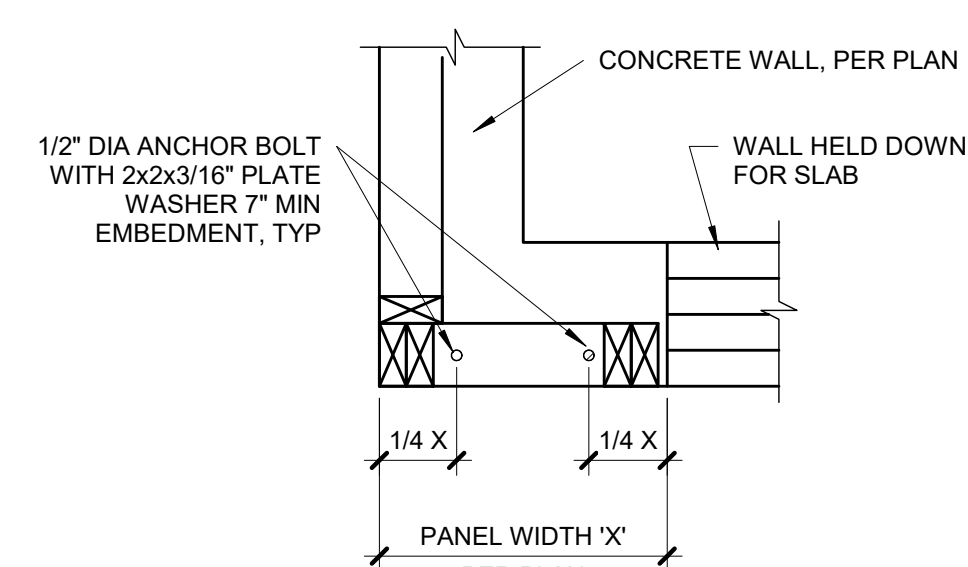
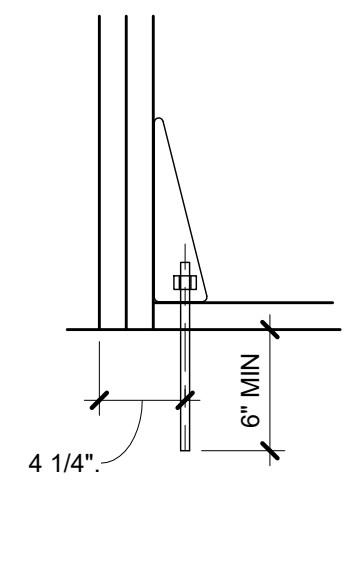
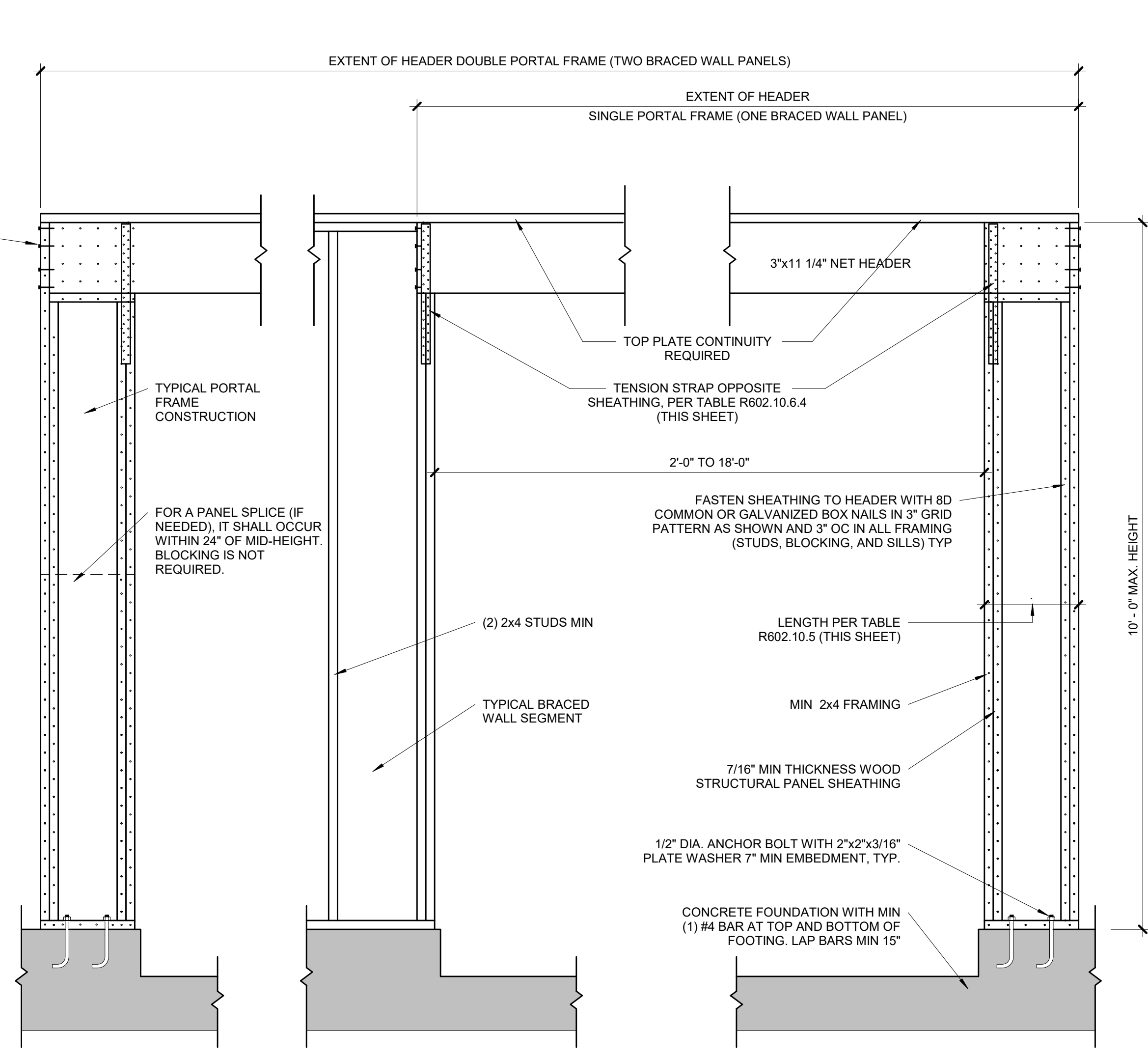

<b>PORTAL FRAME AT GARAGE DOOR WITHOUT HOLD DOWNS (METHOD PFG)</b>	
<b>1</b>	<b>3/4" = 1'-0" (ALT ALLOWED AT GARAGE DOOR ONLY)</b> <small>(PER IRC R602.10.6.3)</small>
<b>S4.0</b> <small>ALT T</small>	

TABLE R602.10.5 (PARTIAL)							
MINIMUM LENGTH OF BRACED WALL PANELS							
METHOD		MIN LENGTH (INCHES)					
		WALL HEIGHT					
	8 FEET	9 FEET	10 FEET	11 FEET	12 FEET		
METHOD	SUPPORTING ROOF ONLY	16	16	16	16	16	
	ONE STORY AND ROOF	24	24	24	24	24	
	PG	24	27	30	30	30	
NOTE: MAX WEARER HEIGHT IS 32' 0" PLT/MIN HEIGHT SHALL BE							

PERMITTED TO BE INCREASED TO 12'-0" WITH PONY WALL				
TABLE R602.10.6.4				
TENSION CAPACITY STRAP TABLE				
MIN WALL STUD FRAMING NOMINAL SIZE AND GRADE	MAX PONY WALL HEIGHT (FEET)	MAX TOTAL WALL HEIGHT (FEET)	MAX OPENING WIDTH (FEET)	TENSION STRAP CAPACITY REQ (LBS)  115 MPH, EXP B
2x4 #2 GRADE	0	10	18	1,000
			9	1,000
	1	10	16	1,025
			18	1,275
	2	10	9	1,000
			16	2,175
	2	12	18	2,500
			9	1,500
			16	3,375
			18	3,975
9			2,750	
12			3,775	
2x6 STUD GRADE	2	12	9	1,000
			16	2,150
	4	12	18	2,550
			9	1,750
	4	12	16	2,400
			18	3,800

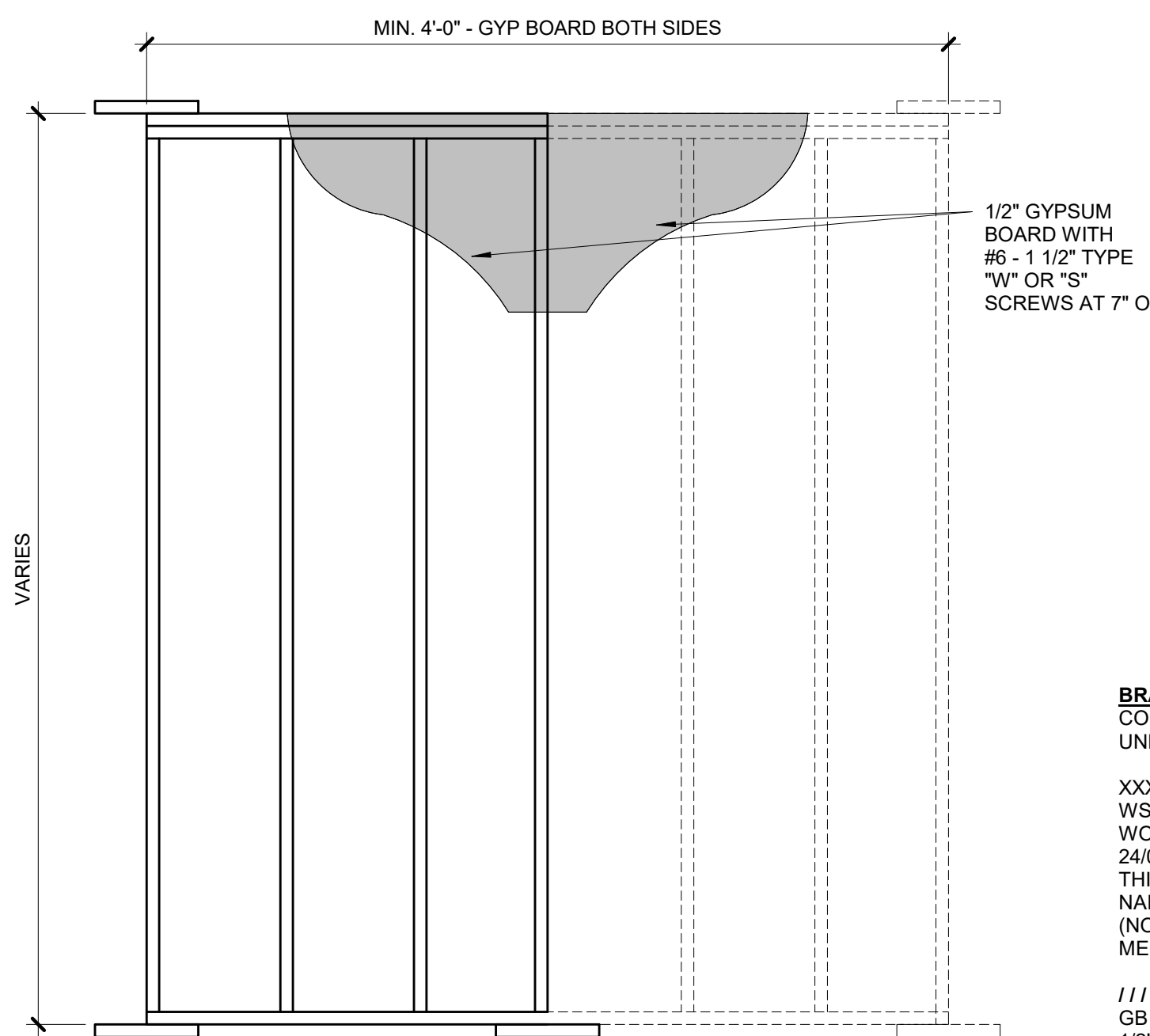

BRACED WALL PANEL SCHEDULE		
WALL HEIGHT	MIN WALL LENGTH (X)	MAX WALL LENGTH (X)
8'-0"	4'-7"	8'-0"
9'-0"	5'-2"	9'-0"
10'-0"	5'-9"	10'-0"
11'-0"	NP	-
12'-0"	NP	-

NOTE: BRACED WALL PANEL LENGTHS BASED ON WALL HEIGHT FOR IRC, LIB

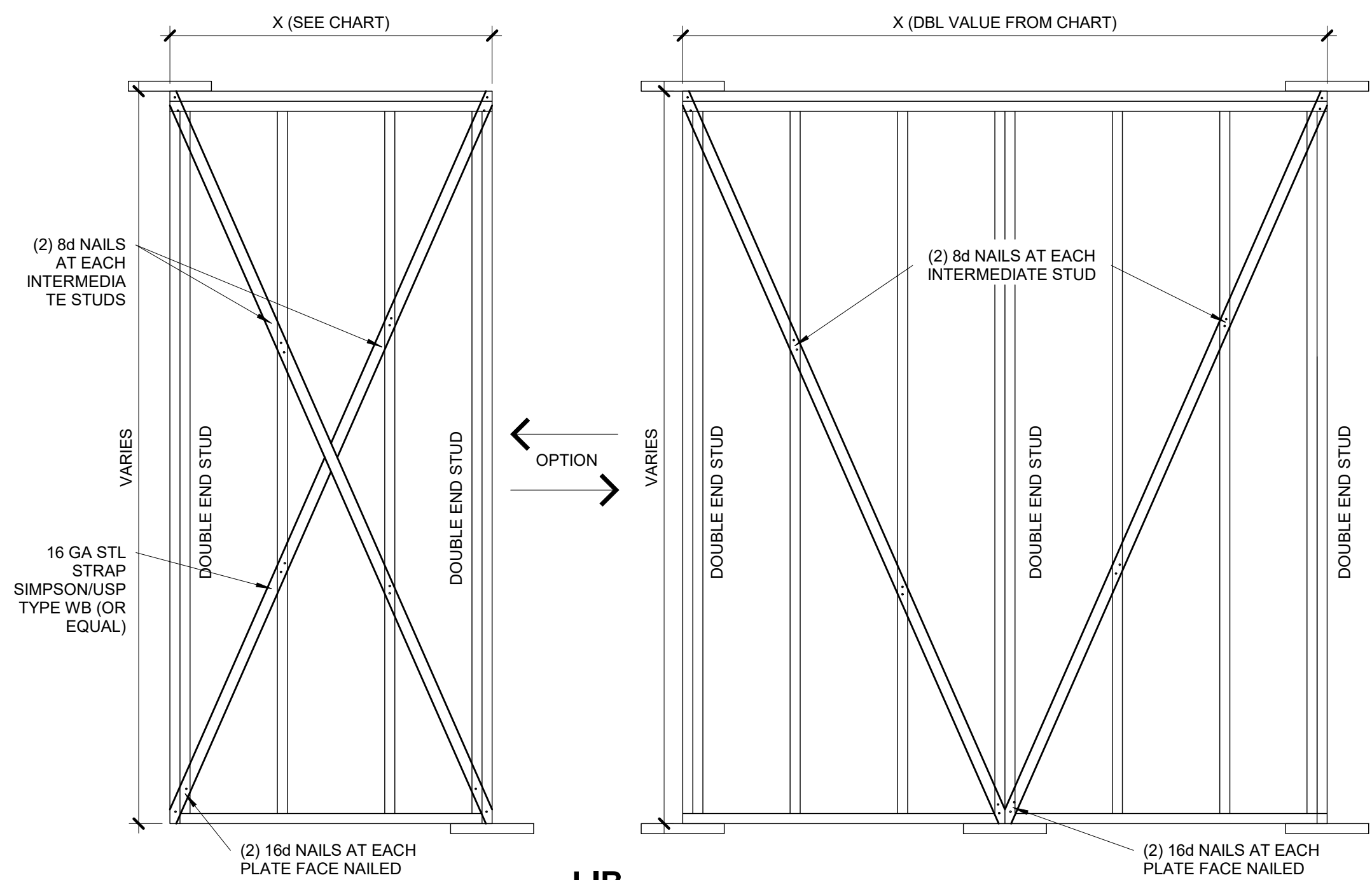

**BRACED WALL METHODOLOGY**  
CONTINUOUS EXTERIOR SHEATHING (CS-WSP) PER WSP METHOD (BELOW)  
UNLESS OTHERWISE NOTED ON THE PLAN

XXXX **EXTERIOR BRACED WALLS:**  
WSP METHOD:  
WOOD STRUCTURAL PANEL SHEATHING WITH A THICKNESS NOT LESS THAN 3/8" WITH MINIMUM SPAN RATING OF 24/0 FOR 16" OC STUD SPACING WITH 6d COMMON NAILS AT 6" OC EDGES AND 12" OC FIELD OR SHEATHING THICKNESS NOT LESS THAN 7/16" WITH MINIMUM SPAN RATING OF 24/16 FOR 24" OC SPACING WITH 8d COMMON NAILS AT 6" OC EDGES AND 12" OC IN FIELD.  
(NOTE: FRAMING MEMBERS 16" OC MAX UNLOCKED, AND WITH SHEATHING APPLIED DIRECTLY TO FRAMING MEMBERS)

///// **INTERIOR BRACED WALLS (REF 2/S4.0):**  
GB METHOD:  
1/2" MIN GYPSUM BOARD OVER STUDS SPACED 24" MAX FASTENED WITH #6 - 1 1/4" TYPE "W" OR "S" DRYWALL SCREWS AT 7" OC EDGES AND FIELD (MIN. 4'-0" SECTION FOR BOTH SIDES.)  
OR  
LIB METHOD:  
1x4 WOOD FASTENED WITH (3) 8d COMMON NAILS OR SIMPSON / USP 16 GA TYPE WB (OR EQUAL) STL. X-BRACE(1) AT 45° TO 60° ANGLES, MAXIMUM 16" OC STUD FASTENED PER MANUFACTURER'S SPECIFICATIONS.



