

PPRS 2015-2186

RESULT

This approval is issued in reliance upon information submitted by the applicant. Any material misstatement or omission of material information may cause this approval to be rescinded. The applicant is responsible for the accuracy and completeness of the information provided. This approval is not a guarantee of performance. The City of Los Angeles is not responsible for the actions of the applicant. The City of Los Angeles is not responsible for the actions of the applicant. The City of Los Angeles is not responsible for the actions of the applicant.

APPROVED: Shirley Lee J. DATE: 9/23/15

PRINT NAME: Hectora Sides Jr

Signature: [Signature]

Supervisor: [Signature]

FIRE

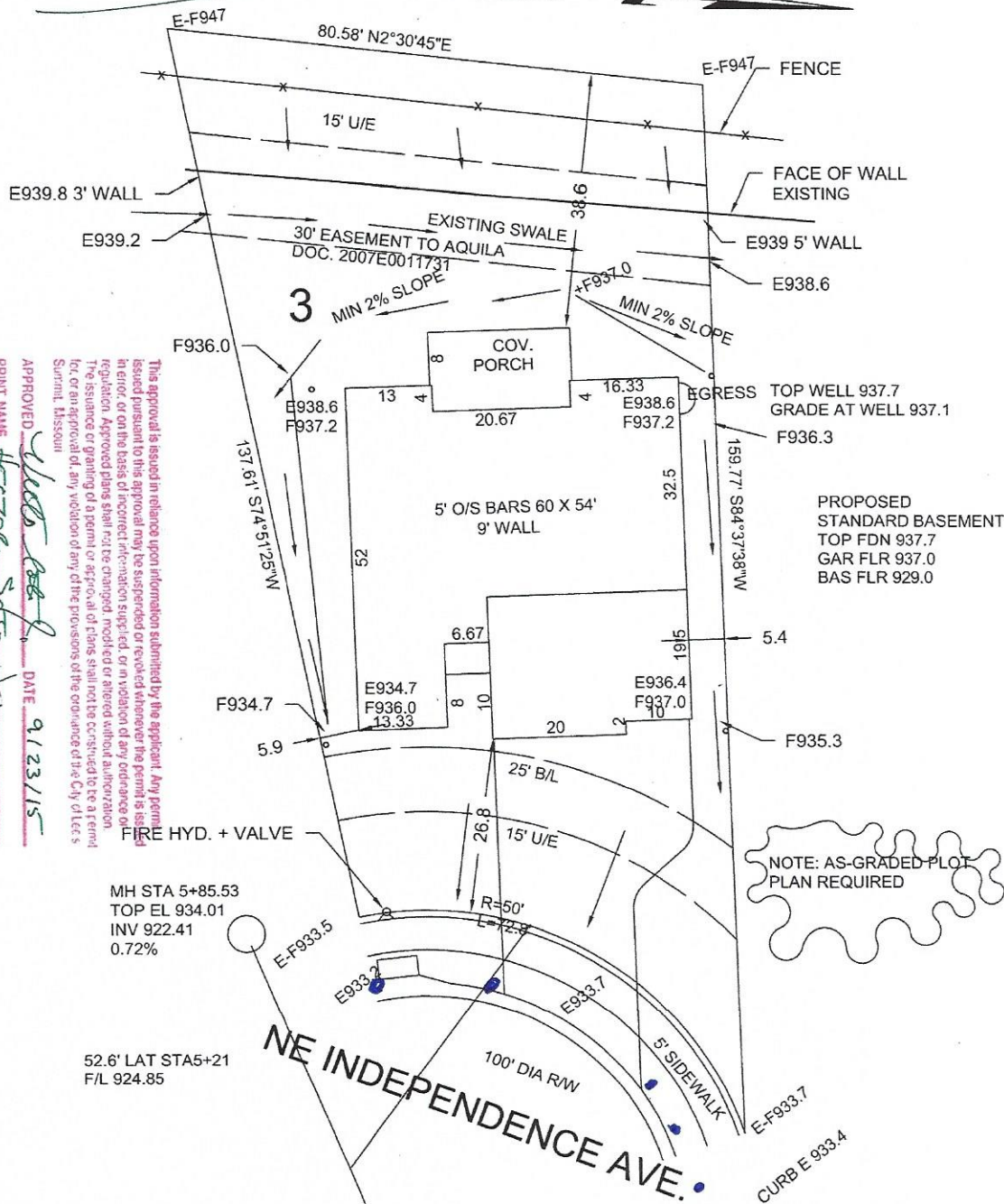

This plot plan is not an "as-built" survey as the house was staked prior to being built and cannot be used in place of a "Surveyors Real Property Report". This plot plan was prepared for use before and during foundation construction only and should not be used to establish property lines for fences or other structures. House staked as shown on this plot plan. House dimensions may have been assumed and contractor must check house dimensions shown and compare to the final house plans. Contractor to verify all elevations at job site. Builder must make final decision as to cuts and foundation heights at the job site, any floor elevations shown are shown as a guide only. Sanitary sewer and lateral elevations cannot be verified at time of staking, and it may be necessary to verify sanitary sewer elevation and location (BY DIGGING UP THE SEWER LATERAL) prior to excavation for foundation. Underground utilities and un-platted easements may not be shown. This does not constitute a boundary survey and builder must check to make sure description shown is correct with the deed for the property. It is recommended that no work be done until building permits are obtained and plot plan has been verified by local building codes authorities to comply with all setback and other restrictions.

= DRAINAGE PATTERN

CONSTRUCTION ENGINEERING SERVICES, INC.

JOB NO: 14137

LEE BODENHEIMER, P.E., L.S.
Professional Engineer - Land Surveyor

