

RENDERING FOR CONCEPTUAL REFERENCE ONLY; IMAGE MAY NOT REFLECT LATEST DESIGN. REFERENCE ELEVATIONS AND SCHEDULES FOR FINISHES.



PARAGON STAR NORTH VILLAGE

PROJECT TEAM

ARCHITECT
FINKLE + WILLIAMS ARCHITECTURE
8787 Renner Blvd., Suite 100
Lenexa, Kansas 66219
PH. 913.498.1550

CIVIL
GBA
9801 Renner Blvd., Suite 300
Lenexa, Kansas 66219
PH. 913.492.0400

LANDSCAPE
TBD

STRUCTURAL
BOB D. CAMPBELL & CO., INC.
4338 Bellview
Kansas City, Missouri 64111
PH. 816.531.4144 F. 816.531.8572

PRECAST CONTRACTOR
CORESLAB STRUCTURES, INC.
759 S. 65th St.
Kansas City, Kansas 66111
PH. 913.297-5125

CONTRACTOR
BRINKMANN CONSTRUCTORS
11101 Switzer Rd., Suite 310
Overland Park, Kansas 66210
PH. 913.717.9007 F. 913.717.9407

MECHANICAL
LS&A, P.A.
8625 College Blvd., Suite 102
Overland Park, Kansas 66210
PH. 785.233.0647 F. 785.233.0647

PLUMBING
LS&A, P.A.
8625 College Blvd., Suite 102
Overland Park, Kansas 66210
PH. 785.233.0647 F. 785.233.0647

ELECTRICAL
LS&A, P.A.
8625 College Blvd., Suite 102
Overland Park, Kansas 66210
PH. 785.233.0647 F. 785.233.0647

FIRE PROTECTION
TBD



FINKLE + WILLIAMS
ARCHITECTURE

PROJECT ADDRESS
3200 NW PARAGON PKWY
LEE'S SUMMIT, MO 64081

PROJECT NUMBER
18017,19050.07,19050.08

RELEASE DATE
06.28.22

ISSUED FOR
FOR CONSTRUCTION

CURRENT REVISION

(3) 7.20.22 ADDENDUM 2

DRAWING INDEX

GENERAL		
A0.00	COVER SHEET	
CIVIL		
C001	GENERAL SITE PLAN	
C002	EXISTING CONDITIONS	
C003	FDP LOT PLAN	
C004	OVERALL GRADING PLAN	
C005	GRADING PLAN	
C006	GRADING PLAN	
C007	GRADING PLAN	
C008	DIMENSION PLAN	
C009	DIMENSION PLAN	
C010	DIMENSION PLAN	
C011	UTILITY PLAN	
C012	UTILITY PLAN	
C013	UTILITY PLAN	
C014	STORM SEWER PROFILES	
C015	DRAINAGE MAP	
C016	UTILITY DETAILS	
C017	STORM SEWER DETAILS	
C018	CONSTRUCTION DETAILS	
C019	CONSTRUCTION DETAILS	
C020	STREETSCAPE DETAILS	
C021	EROSION CONTROL PLAN	
C022	EROSION CONTROL NOTES	
C023	EROSION CONTROL DETAILS	
C024	EROSION CONTROL DETAILS	
C025	TURNING MOVEMENTS	
ELECTRICAL		
E000	LIGHTING SYMBOLS AND LEGENDS	
E3.04	ELECTRICAL DETAILS	
E3.05	ELECTRICAL DETAILS	
E3.06	ELECTRICAL DETAILS	
E100	NORTH VILLAGE SITE LIGHTING PLAN	
E200	ELECTRICAL SPECIFICATIONS	
E300	SITE LIGHTING PHOTOMETRICS	
LANDSCAPE		
L000	KEYPLAN & GENERAL INFORMATION	
L101	SURFACE FINISHES & MATERIALS PLAN	
L102	SURFACE FINISHES & MATERIALS PLAN	
L103	SURFACE FINISHES & MATERIALS PLAN	
L104	SURFACE FINISHES & MATERIALS PLAN	
L120	HARDSCAPE DETAILS	
L401	SOILS & SUBDRAINAGE PLAN	
L402	SOILS & SUBDRAINAGE PLAN	
L403	SOILS & SUBDRAINAGE PLAN	
L404	SOILS & SUBDRAINAGE PLAN	
L420	SOILS & SUBDRAINAGE DETAILS	
L501	PLANTING PLAN	
L502	PLANTING PLAN	
L503	PLANTING PLAN	
L504	PLANTING PLAN	
L520	PLANTING DETAILS	
L701	IRRIGATION PLAN	
L702	IRRIGATION PLAN	
L703	IRRIGATION PLAN	
L704	IRRIGATION PLAN	
L720	IRRIGATION DETAILS	
L721	IRRIGATION DETAILS	
L803	SITE FURNISHINGS PLAN	
L804	SITE FURNISHINGS PLAN	
ARCHITECTURAL		
A0.00a	DRAWING INDEX	
A0.01	LEGENDS & GEN. NOTES	
A0.01a	GENERAL NOTES	
A0.01G	LEGENDS & GEN. NOTES	
A0.02	WALL TYPES	
A0.02a	WALL TYPES	
A0.03	CODE	
A0.04	RATED WALL CONDITIONS	
A0.05	UL RATINGS	
A0.06	UL RATINGS	
A0.07	UL RATINGS	
A0.10	ARCHITECTURAL SITE PLAN & DETAILS	
A1.00	ARCHITECTURAL SLAB EDGE PLAN	
A1.00a	ARCHITECTURAL PODIUM SLAB EDGE PLAN	
A1.01	FIRST FLOOR PLAN	
A1.02	SECOND FLOOR PLAN	
A1.03	THIRD FLOOR PLAN	
A1.04	FOURTH FLOOR PLAN	
A1.05	FIFTH FLOOR PLAN	
A1.100	BELOW PODIUM LOBBY	
A1.10E	BELOW PODIUM-RETAIL	
A1.10F	BELOW PODIUM-RETAIL	
A1.11A	BUILDING A FIRST FLOOR PLAN	
A1.12A	BUILDING A SECOND FLOOR PLAN	
A1.13A	BUILDING A THIRD FLOOR PLAN	
A1.14A	BUILDING A FOURTH FLOOR PLAN	
A1.21B	BUILDING B FIRST FLOOR PLAN	
A1.22B	BUILDING B SECOND FLOOR PLAN	
A1.23B	BUILDING B THIRD FLOOR PLAN	
A1.24B	BUILDING B FOURTH FLOOR PLAN	
A1.31C	BUILDING C FIRST FLOOR PLAN	
A1.32C	BUILDING C SECOND FLOOR PLAN	
A1.34C	BUILDING C FOURTH FLOOR PLAN	
A1.42D	BUILDING D SECOND FLOOR PLAN	
A1.43D	BUILDING D THIRD FLOOR PLAN	
A1.44D	BUILDING D FOURTH FLOOR PLAN	
A1.45D	BUILDING D FIFTH FLOOR PLAN	
A1.52E	BUILDING E SECOND FLOOR PLAN	
A1.53E	BUILDING E THIRD FLOOR PLAN	

A1.54E	BUILDING E FOURTH FLOOR PLAN
A1.55E	BUILDING E FIFTH FLOOR PLAN
A1.65F	BUILDING F SECOND FLOOR PLAN
A1.63F	BUILDING F THIRD FLOOR PLAN
A1.64F	BUILDING F FOURTH FLOOR PLAN
A1.65F	BUILDING F FIFTH FLOOR PLAN
A1.70G	GARAGE FIRST FLOOR PLAN AT GRADE
A1.71G	GARAGE FIRST FLOOR PLAN
A1.72G	GARAGE SECOND FLOOR PLAN
A1.73G	GARAGE THIRD FLOOR PLAN
A1.74G	GARAGE FOURTH FLOOR PLAN
A1.75G	GARAGE FIFTH FLOOR PLAN
A1.76G	GARAGE SECTIONS
A1.77G	GARAGE STAIRS
A1.78G	GARAGE STAIRS AND SECTIONS
A1.90	ROOF PLAN
A2.01	ENLARGED TOILET PLANS AND DETAILS
A2.02	ENLARGED TOILET PLANS
A2.05	LEGENDS, NOTES & GEN. DETAILS - UNITS
A2.10	ENLARGED UNIT PLAN - A1/A2
A2.11	ENLARGED UNIT PLAN - A3/B1/B2
A2.12	ENLARGED UNIT PLAN - A4
A2.13	ENLARGED UNIT PLAN - A5
A2.14	ENLARGED UNIT PLAN - C1 / C1S
A2.15	ENLARGED UNIT PLAN - C2 / C2S
A2.16	ENLARGED UNIT PLAN - C3
A2.17	ENLARGED UNIT PLAN - C4
A2.18	ENLARGED UNIT PLAN - C5
A2.19	ENLARGED UNIT PLAN - C6
A2.20	ENLARGED UNIT PLAN - C7
A2.21	ENLARGED UNIT PLAN - C8
A2.22	ENLARGED UNIT PLAN - C9
A2.23	ENLARGED UNIT PLAN - C10
A2.24	ENLARGED UNIT PLAN - C11
A2.25	ENLARGED UNIT PLAN - C12
A2.26	ENLARGED UNIT PLAN - D1
A2.27	ENLARGED UNIT PLAN - D2
A2.28	ENLARGED UNIT PLAN - D3
A2.29	ENLARGED UNIT PLAN - D4
A2.30	ENLARGED UNIT PLAN - D5
A2.31	ENLARGED UNIT PLAN - D6
A2.32	ENLARGED UNIT PLAN - D7
A2.33	ENLARGED UNIT PLAN - D8
A2.34	ENLARGED UNIT PLAN - D9
A2.35	ENLARGED UNIT PLAN - D10
A2.36	ENLARGED UNIT PLAN - D11
A2.37	ENLARGED UNIT PLAN - E1
A2.38	ENLARGED UNIT PLAN - F1
A2.39	ENLARGED UNIT PLAN - TYPE A - A1
A2.40	ENLARGED UNIT PLAN - TYPE A - C7
A2.41	ENLARGED UNIT PLAN - TYPE A - D6
A2.42	ENLARGED UNIT PLAN - PH1
A2.43	ENLARGED UNIT PLAN - PH1
A2.44	ENLARGED UNIT PLAN - PH2 & PH4
A2.45	ENLARGED UNIT PLAN - PH2 & PH4
A2.46	ENLARGED UNIT PLAN - PH3
A2.47	ENLARGED UNIT PLAN - PH3
A2.48	ENLARGED UNIT PLAN - PH5
A2.49	ENLARGED UNIT PLAN - PH5
A2.50	ENLARGED UNIT PLAN - PH6
A2.51	ENLARGED UNIT PLAN - PH6
A2.52	ENLARGED UNIT PLAN - PH7
A2.53	ENLARGED UNIT PLAN - PH7
A2.54	ENLARGED UNIT PLAN - PH8
A2.55	ENLARGED UNIT PLAN - PH8
A2.56	ENLARGED UNIT PLAN - PH9
A2.57	ENLARGED UNIT PLAN - PH9
A3.01	ENLARGED PLANS
A3.50	INTERIOR ELEVATIONS
A3.51	INTERIOR ELEVATIONS
A3.52	INTERIOR ELEVATIONS
A3.53	INTERIOR ELEVATIONS
A4.01	EXTERIOR ELEVATIONS
A4.02	EXTERIOR ELEVATIONS
A4.03	EXTERIOR ELEVATIONS
A4.04	EXTERIOR ELEVATIONS
A4.05	EXTERIOR ELEVATIONS
A4.06	EXTERIOR ELEVATIONS
A5.01	WALL SECTIONS
A5.02	WALL SECTIONS
A5.03	WALL SECTIONS
A5.04	WALL SECTIONS
A5.05	WALL SECTIONS
A5.06	WALL SECTIONS
A5.07	WALL SECTIONS
A5.08	WALL SECTIONS
A6.01	VERTICAL CIRCULATION- BUILDING A
A6.02	VERTICAL CIRCULATION- BUILDING B
A6.03	VERTICAL CIRCULATION- BUILDING C
A6.04	VERTICAL CIRCULATION- BUILDING D
A6.04a	VERTICAL CIRCULATION - BUILDING C&D
A6.05	VERTICAL CIRCULATION- BUILDING E
A6.05a	VERTICAL CIRCULATION- BUILDING E
A6.06	VERTICAL CIRCULATION- BUILDING F
A6.07	TRASH ENCLOSURE DETAILS
A7.01	DETAILS
A7.02	DETAILS
A7.03	DETAILS
A7.04	DETAILS
A7.10	INTERIOR DETAILS
A7.11	INTERIOR DETAILS
A8.01	DOOR SCHEDULE AND DETAILS
A8.01a	DOOR & WINDOW SCHEDULE
A8.01G	DOOR SCHEDULE AND DETAILS
A8.02	DOOR DETAILS
A8.03	DOOR DETAILS
A8.04	DOOR DETAILS
A8.05	DOOR DETAILS

A8.06	DOOR DETAILS
A8.10	FINISH SCHEDULE AND DETAILS
A8.11	FINISH SCHEDULE - UNITS
A9.01	FIRST FLOOR REFLECTED CEILING PLAN
A9.02	SECOND FLOOR REFLECTED CEILING PLAN
A9.03	THIRD FLOOR REFLECTED CEILING PLAN
A9.04	FOURTH FLOOR REFLECTED CEILING PLAN
A9.05	FIFTH FLOOR REFLECTED CEILING PLAN
A9.11A	BUILDING A FIRST FLOOR RCP
A9.12A	BUILDING A SECOND FLOOR RCP
A9.13A	BUILDING A THIRD FLOOR RCP
A9.14A	BUILDING A FOURTH FLOOR RCP
A9.21B	BUILDING B FIRST FLOOR RCP
A9.22B	BUILDING B SECOND & THIRD FLOOR RCP
A9.24B	BUILDING B FOURTH FLOOR RCP
A9.31C	BUILDING C FIRST FLOOR RCP
A9.32C	BUILDING C SECOND FLOOR RCP
A9.33C	BUILDING C THIRD FLOOR RCP
A9.34C	BUILDING C FOURTH FLOOR RCP
A9.42D	BUILDING D SECOND FLOOR RCP
A9.43D	BUILDING D THIRD FLOOR RCP
A9.44D	BUILDING D FOURTH FLOOR RCP
A9.45D	BUILDING D FIFTH FLOOR RCP
A9.52E	BUILDING E SECOND FLOOR RCP
A9.53E	BUILDING E THIRD FLOOR RCP
A9.54E	BUILDING E FOURTH FLOOR RCP
A9.55E	BUILDING E FIFTH FLOOR RCP
A9.62F	BUILDING F SECOND FLOOR RCP
A9.63F	BUILDING F THIRD FLOOR RCP
A9.64F	BUILDING F FOURTH FLOOR PLAN
A9.65F	BUILDING F FIFTH FLOOR RCP
A9.71	ENLARGED FIRST FLOOR RCP
A9.72	ENLARGED SECOND FLOOR RCP
A11.10	PROJECT SPECIFICATIONS (DIV 1-7)
A11.11	PROJECT SPECIFICATIONS (DIV 7-8)
A11.12	PROJECT SPECIFICATIONS (DIV 8-9)
A11.13	PROJECT SPECIFICATIONS (DIV 9-21)

STRUCTURAL

S0.01	GENERAL NOTES
S0.02	WOOD SCHEDULES & TYPICAL DETAILS
S0.03	WOOD SCHEDULES & TYPICAL DETAILS
S0.04	STEEL SCHEDULES
S0.05	CMU DETAILS
S0.06	WOOD SHRINKAGE & MOVEMENT
S0.10	CONCRETE SCHEDULE
S0.20	WOOD TYPICAL DETAILS
S0.21	WOOD TYPICAL DETAILS
S0.22	WOOD TYPICAL DETAILS
S1.01	FOUNDATION PLAN
S1.02	SECOND FLOOR FRAMING PLAN
S1.03	THIRD FLOOR FRAMING PLAN
S1.04	FOURTH FLOOR FRAMING PLAN
S1.05	FIFTH FLOOR FRAMING PLAN
S1.06	ROOF FRAMING PLAN
S1.11A	BUILDING A FOUNDATION PLAN
S1.12A	BUILDING A SECOND FLOOR FRAMING PLAN
S1.13A	BUILDING A THIRD FLOOR FRAMING PLAN
S1.14A	BUILDING A FOURTH FLOOR FRAMING PLAN
S1.15A	BUILDING A FIFTH FLOOR FRAMING PLAN
S1.16A	BUILDING A SIXTH FLOOR FRAMING PLAN
S1.21B	BUILDING B FOUNDATION PLAN
S1.22B	BUILDING B SECOND FLOOR FRAMING PLAN
S1.23B	BUILDING B THIRD FLOOR FRAMING PLAN
S1.24B	BUILDING B FOURTH FLOOR FRAMING PLAN
S1.25B	BUILDING B FIFTH FLOOR FRAMING PLAN
S1.26B	BUILDING B SIXTH FLOOR FRAMING PLAN
S1.31C	BUILDING C FOUNDATION PLAN
S1.32C	BUILDING C SECOND FLOOR FRAMING PLAN
S1.33C	BUILDING C THIRD FLOOR FRAMING PLAN
S1.34C	BUILDING C FOURTH FLOOR FRAMING PLAN
S1.35C	BUILDING C FIFTH FLOOR FRAMING PLAN
S1.36C	BUILDING C SIXTH FLOOR FRAMING PLAN
S1.41D	BUILDING D FOUNDATION PLAN
S1.42D	BUILDING D SECOND FLOOR FRAMING PLAN
S1.43D	BUILDING D THIRD FLOOR FRAMING PLAN
S1.44D	BUILDING D FOURTH FLOOR FRAMING PLAN
S1.45D	BUILDING D FIFTH FLOOR FRAMING PLAN
S1.46D	BUILDING D SIXTH FLOOR FRAMING PLAN
S1.51E	BUILDING E FOUNDATION PLAN
S1.52Ea	BUILDING E PODIUM SLAB REINFORCEMENT PLAN
S1.52Eb	BUILDING E PODIUM STUD RAIL & SLAB GEOMETRY PLAN
S1.53E	BUILDING E THIRD FLOOR FRAMING PLAN
S1.54E	BUILDING E FOURTH FLOOR FRAMING PLAN
S1.55E	BUILDING E FIFTH FLOOR FRAMING PLAN
S1.56E	BUILDING E SIXTH FLOOR FRAMING PLAN
S1.57E	BUILDING E SEVENTH FLOOR FRAMING PLAN
S1.61F	BUILDING F FOUNDATION PLAN
S1.62Fa	BUILDING F PODIUM SLAB REINFORCEMENT PLAN
S1.62Fb	BUILDING F PODIUM STUD RAIL & SLAB GEOMETRY PLAN
S1.63F	BUILDING F THIRD FLOOR FRAMING PLAN
S1.64F	BUILDING F FOURTH FLOOR FRAMING PLAN
S1.65F	BUILDING F FIFTH FLOOR FRAMING PLAN
S1.66F	BUILDING F SIXTH FLOOR FRAMING PLAN
S1.67F	BUILDING F SEVENTH FLOOR FRAMING PLAN
S1.71G	GARAGE FOUNDATION PLAN
S1.72G	GARAGE SECOND FLOOR FRAMING PLAN
S1.73G	GARAGE THIRD FLOOR FRAMING PLAN
S1.74G	GARAGE FOURTH FLOOR FRAMING PLAN
S1.75G	GARAGE FIFTH FLOOR FRAMING PLAN
S1.76G	GARAGE SNOW LOADING PLAN
S2.00	STAIR FRAMING - BUILDING A
S2.01	STAIR FRAMING - BUILDING B
S2.02	STAIR & ELEVATOR FRAMING - BUILDING C
S2.03	STAIR & ELEVATOR FRAMING - BUILDING D

S2.04	STAIR & ELEVATOR FRAMING - BUILDING E
S2.05	STAIR FRAMING - BUILDING F
S2.10	STAIR FRAMING DETAILS
S2.11	ELEVATOR FRAMING DETAILS
S2.20	BALCONY FRAMING PLANS
S2.21	BALCONY FRAMING PLANS
S2.22	BALCONY FRAMING PLANS
S2.30	BALCONY FRAMING DETAILS
S3.00	TYPICAL FOUNDATION DETAILS
S3.01	GARAGE FOUNDATION DETAILS
S3.02	PILE & PODIUM FOUNDATION DETAILS
S3.03	APARTMENT FOUNDATION DETAILS
S3.04	FOUNDATION DETAILS
S3.05	FOUNDATION DETAILS
S3.06	FOUNDATION DETAILS
S3.07	FOUNDATION DETAILS
S3.08	FOUNDATION DETAILS
S3.10	CONCRETE FRAMING DETAILS
S3.11	CONCRETE FRAMING DETAILS
S3.12	CONCRETE FRAMING DETAILS
S3.15	SHEAR RAIL DETAILS
S3.20	STEEL FRAMING DETAILS
S3.30	WOOD FRAMING DETAILS
S3.31	WOOD FRAMING DETAILS
S3.40	WOOD ROOF FRAMING DETAILS
S3.41	WOOD ROOF FRAMING DETAILS
S3.42	WOOD ROOF FRAMING DETAILS
S3.45	WOOD FIREWALL DETAILS
S3.50	PRECAST GARAGE FRAMING DETAILS
S3.51	PRECAST GARAGE FRAMING DETAILS
S3.53	CFMF DETAILS

MECHANICAL

ME-000	COVER SHEET
ME-001	SITE PLAN

PLUMBING

P1.11A	BUILDING A FIRST FLOOR PLAN - PLUMBING
P1.12A	BUILDING A SECOND FLOOR PLAN - PLUMBING
P1.13A	BUILDING A THIRD FLOOR PLAN - PLUMBING
P1.14A	BUILDING A FOURTH FLOOR PLAN - PLUMBING
P1.15A	ROOF PLAN A - PLUMBING
P1.21B	BUILDING B FIRST FLOOR PLAN - PLUMBING
P1.22B	BUILDING B SECOND FLOOR PLAN - PLUMBING
P1.23B	BUILDING B THIRD FLOOR PLAN - PLUMBING
P1.24B	BUILDING B FOURTH FLOOR PLAN - PLUMBING
P1.25B	ROOF PLAN B - PLUMBING
P1.31C	BUILDING C FIRST FLOOR PLAN - PLUMBING
P1.32C	BUILDING C SECOND FLOOR PLAN - PLUMBING
P1.33C	BUILDING C THIRD FLOOR PLAN - PLUMBING
P1.34C	BUILDING C FOURTH FLOOR PLAN - PLUMBING
P1.35C	ROOF PLAN C - PLUMBING
P1.41D	BUILDING D FIRST FLOOR PLAN - PLUMBING
P1.42D	BUILDING D SECOND FLOOR PLAN - PLUMBING
P1.43D	BUILDING D THIRD FLOOR PLAN - PLUMBING
P1.44D	BUILDING D FOURTH FLOOR PLAN - PLUMBING
P1.45D	BUILDING D FIFTH FLOOR PLAN - PLUMBING
P1.46D	ROOF PLAN D - PLUMBING
P1.51E	BUILDING E FIRST FLOOR PLAN - PLUMBING
P1.52E	BUILDING E SECOND FLOOR PLAN - PLUMBING
P1.53E	BUILDING E THIRD FLOOR PLAN - PLUMBING
P1.54E	BUILDING E FOURTH FLOOR PLAN - PLUMBING
P1.55E	BUILDING E FIFTH FLOOR PLAN - PLUMBING
P1.56E	ROOF PLAN E - PLUMBING
P1.61F	BUILDING F FIRST FLOOR PLAN - PLUMBING
P1.62F	BUILDING F SECOND FLOOR PLAN - PLUMBING
P1.63F	BUILDING F THIRD FLOOR PLAN - PLUMBING
P1.64F	BUILDING F FOURTH FLOOR PLAN - PLUMBING
P1.65F	BUILDING F FIFTH FLOOR PLAN - PLUMBING
P1.66F	ROOF PLAN F - PLUMBING
P2.01	TYPICAL UNIT PLANS - PLUMBING
P2.02	TYPICAL UNIT PLANS - PLUMBING
P2.03	TYPICAL UNIT PLANS - PLUMBING
P2.04	TYPICAL UNIT PLANS - PLUMBING
P2.05	TYPICAL UNIT PLANS - PLUMBING
P2.06	TYPICAL UNIT PLANS - PLUMBING
P2.07	TYPICAL UNIT PLANS - PLUMBING
P2.08	TYPICAL UNIT PLANS - PLUMBING
P2.09	TYPICAL UNIT PLANS - PLUMBING
P2.10	TYPICAL UNIT PLANS - PLUMBING
P3.01	PLUMBING RISERS
P3.02	PLUMBING RISERS
P3.03	PLUMBING RISERS
P3.04	PLUMBING RISERS

MECHANICAL

M1.11A	BUILDING A FIRST FLOOR PLAN - HVAC
M1.12A	BUILDING A SECOND FLOOR PLAN - HVAC
M1.13A	BUILDING A THIRD FLOOR PLAN - HVAC
M1.14A	BUILDING A FOURTH FLOOR PLAN - HVAC
M1.15A	ROOF PLAN A - HVAC
M1.21B	BUILDING B FIRST FLOOR PLAN - HVAC
M1.22B	BUILDING B SECOND FLOOR PLAN - HVAC
M1.23B	BUILDING B THIRD FLOOR PLAN - HVAC
M1.24B	BUILDING B FOURTH FLOOR PLAN - HVAC
M1.25B	ROOF PLAN B - HVAC
M1.31C	BUILDING C FIRST FLOOR PLAN - HVAC
M1.32C	BUILDING C SECOND FLOOR PLAN - HVAC
M1.33C	BUILDING C THIRD FLOOR PLAN - HVAC
M1.34C	BUILDING C FOURTH FLOOR PLAN - HVAC
M1.35C	ROOF PLAN C - HVAC
M1.41D	BUILDING D FIRST FLOOR PLAN - HVAC
M1.42D	BUILDING D SECOND FLOOR PLAN - HVAC
M1.43D	BUILDING D THIRD FLOOR PLAN - HVAC

M1.44D	BUILDING D FOURTH FLOOR PLAN - HVAC
M1.45D	BUILDING D FIFTH FLOOR PLAN - HVAC
M1.46D	STAIR FRAMING - HVAC
M1.47D	BUILDING D FIRST FLOOR PARTIAL PLAN - HVAC
M1.48D	BUILDING D SECOND FLOOR PARTIAL PLAN - HVAC
M1.51E	BUILDING E FIRST FLOOR PLAN - HVAC
M1.52E	BUILDING E SECOND FLOOR PLAN - HVAC
M1.53E	BUILDING E THIRD FLOOR PLAN - HVAC
M1.54E	BUILDING E FOURTH FLOOR PLAN - HVAC
M1.55E	BUILDING E FIFTH FLOOR PLAN - HVAC
M1.56E	ROOF PLAN E - HVAC
M1.61F	BUILDING F FIRST FLOOR PLAN - HVAC
M1.62F	BUILDING F SECOND FLOOR PLAN - HVAC
M1.63F	BUILDING F THIRD FLOOR PLAN - HVAC
M1.64F	BUILDING F FOURTH FLOOR PLAN - HVAC
M1.65F	BUILDING F FIFTH FLOOR PLAN - HVAC
M1.66F	ROOF PLAN F - HVAC
M2.01	TYPICAL UNIT PLANS - HVAC
M2.02	TYPICAL UNIT PLANS - HVAC
M2.03	TYPICAL UNIT PLANS - HVAC
M2.04	TYPICAL UNIT PLANS - HVAC
M2.05	TYPICAL UNIT PLANS - HVAC
M2.06	TYPICAL UNIT PLANS - HVAC
M2.07	TYPICAL UNIT PLANS - HVAC
M2.08	TYPICAL UNIT PLANS - HVAC
M2.09	TYPICAL UNIT PLANS - HVAC
M2.10	TYPICAL UNIT PLANS - HVAC
MP1.71G	GARAGE FIRST FLOOR- PLUMBING
MP1.72G	GARAGE SECOND FLOOR- PLUMBING
MP1.73G	GAR



Project No.:	18017,19050.07,19050.08
Date:	06.28.22
Issued For:	FOR CONSTRUCTION

[illegible]

REGISTRATION

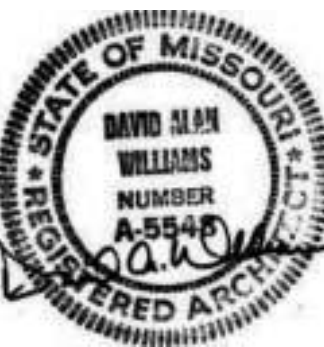

PROJECT TEAM

ARCHITECT	FINKLE+WILLIAMS ARCHITECTURE
CIVIL	GBA ENGINEERS
LANDSCAPE	LAND 3
STRUCTURAL	BOB D. CAMPBELL
PLUMBING	LATIMER SOMMERS
MECHANICAL	LATIMER SOMMERS
ELECTRICAL	LATIMER SOMMERS
FIRE PROTECTION	LATIMER SOMMERS
CONTRACTOR	BRINKMANN CONSTRUCTORS



8787 RENNER BLVD., SUITE 100
LENEXA, KANSAS 66219
913.498.1550
www.finklewilliams.com

SHEET TITLE

GENERAL NOTES

SHEET NUMBER

A0.01a

THIS DISCLAIMER SERVES NOTICE OF ACCEPTANCE OF RESPONSIBILITY AND
DISCLAIMER OF RESPONSIBILITY AS TO THE CONTRACT DOCUMENTS PREPARED FOR
PROJECT NUMBER:

18017.19050.07.19050.08. PARAGON STAR NORTH VILLAGE BY FINKLE + WILLIAMS, INC.

THE UNDERSIGNED ARCHITECT, AND FINKLE + WILLIAMS, INC., ARE RESPONSIBLE FOR PREPARATION OF ONLY THE NOTED CONSTRUCTION DRAWINGS BELOW:

	TITLE	DATE	NO.	TITLE	DATE
A0.00	COVER SHEET	06.28.22	A2.56	ENLARGED UNIT PLAN - PH8	06.28.22
A0.00a	DRAWING INDEX	06.28.22	A2.57	ENLARGED UNIT PLAN - PH8	06.28.22
A0.01	LEGENDS & GEN. NOTES	06.28.22	A3.01	ENLARGED PLANS	06.28.22
A0.01a	GENERAL NOTES	06.28.22	A3.50	INTERIOR ELEVATIONS	06.28.22
A0.01G	LEGENDS & GEN. NOTES	06.28.22	A3.51	INTERIOR ELEVATIONS	06.28.22
A0.02	WALL TYPES	06.28.22	A3.52	INTERIOR ELEVATIONS	06.28.22
A0.02a	WALL TYPES	06.28.22	A3.53	INTERIOR ELEVATIONS	06.28.22
A0.03	CODE	06.28.22	A4.01	EXTERIOR ELEVATIONS	06.28.22
A0.04	RATED WALL CONDITIONS	06.28.22	A4.02	EXTERIOR ELEVATIONS	06.28.22
A0.05	UL RATINGS	06.28.22	A4.03	EXTERIOR ELEVATIONS	06.28.22
A0.06	UL RATINGS	06.28.22	A4.04	EXTERIOR ELEVATIONS	06.28.22
A0.07	UL RATINGS	06.28.22	A4.05	EXTERIOR ELEVATIONS	06.28.22
A0.10	ARCHITECTURAL SITE PLAN & DETAILS	06.28.22	A4.06	EXTERIOR ELEVATIONS	06.28.22
A1.00	ARCHITECTURAL SLAB EDGE PLAN	06.28.22	A5.01	WALL SECTIONS	06.28.22
A1.00a	ARCHITECTURAL PODIUM SLAB EDGE PLAN	06.28.22	A5.02	WALL SECTIONS	06.28.22
A1.01	FIRST FLOOR PLAN	06.28.22	A5.03	WALL SECTIONS	06.28.22
A1.02	SECOND FLOOR PLAN	06.28.22	A5.04	WALL SECTIONS	06.28.22
A1.03	THIRD FLOOR PLAN	06.28.22	A5.05	WALL SECTIONS	06.28.22
A1.04	FOURTH FLOOR PLAN	06.28.22	A5.06	WALL SECTIONS	06.28.22
A1.05	FIFTH FLOOR PLAN	06.28.22	A5.07	WALL SECTIONS	06.28.22
A1.100	BELOW PODIUM LOBBY	06.28.22	A5.08	WALL SECTIONS	06.28.22
A1.10E	BELOW PODIUM-RETAIL	06.28.22	A6.01	VERTICAL CIRCULATION- BUILDING A	06.28.22
A1.10F	BELOW PODIUM-RETAIL	06.28.22	A6.02	VERTICAL CIRCULATION- BUILDING B	06.28.22
A1.11a	BUILDING A FIRST FLOOR PLAN	06.28.22	A6.03	VERTICAL CIRCULATION- BUILDING C	06.28.22
A1.12a	BUILDING A SECOND FLOOR PLAN	06.28.22	A6.04	VERTICAL CIRCULATION- BUILDING D	06.28.22
A1.13a	BUILDING A THIRD FLOOR PLAN	06.28.22	A6.04a	VERTICAL CIRCULATION- BUILDING C&D	06.28.22
A1.14a	BUILDING A FOURTH FLOOR PLAN	06.28.22	A6.05	VERTICAL CIRCULATION- BUILDING E	06.28.22
A1.21B	BUILDING B FIRST FLOOR PLAN	06.28.22	A6.05a	VERTICAL CIRCULATION- BUILDING E	06.28.22
A1.22B	BUILDING B SECOND FLOOR PLAN	06.28.22	A6.06	VERTICAL CIRCULATION- BUILDING F	06.28.22
A1.23B	BUILDING B THIRD FLOOR PLAN	06.28.22	A6.07	TRASH ENCLOSURE DETAILS	06.28.22
A1.24B	BUILDING B FOURTH FLOOR PLAN	06.28.22	A7.01	DETAILS	06.28.22
A1.31C	BUILDING C FIRST FLOOR PLAN	06.28.22	A7.02	DETAILS	06.28.22
A1.32C	BUILDING C SECOND FLOOR PLAN	06.28.22	A7.03	DETAILS	06.28.22
A1.33C	BUILDING C THIRD FLOOR PLAN	06.28.22	A7.04	DETAILS	06.28.22
A1.34C	BUILDING C FOURTH FLOOR PLAN	06.28.22	A7.10	INTERIOR DETAILS	06.28.22
A1.42B	BUILDING D SECOND FLOOR PLAN	06.28.22	A7.11	INTERIOR DETAILS	06.28.22
A1.43D	BUILDING D THIRD FLOOR PLAN	06.28.22	A8.01	DOOR SCHEDULE AND DETAILS	06.28.22
A1.44D	BUILDING D FOURTH FLOOR PLAN	06.28.22	A8.01a	DOOR & WINDOW SCHEDULE	06.28.22
A1.45D	BUILDING D FIFTH FLOOR PLAN	06.28.22	A8.01G	DOOR SCHEDULE AND DETAILS	06.28.22
A1.52E	BUILDING E SECOND FLOOR PLAN	06.28.22	A8.02	DOOR DETAILS	06.28.22
A1.53E	BUILDING E THIRD FLOOR PLAN	06.28.22	A8.03	DOOR DETAILS	06.28.22
A1.54E	BUILDING E FOURTH FLOOR PLAN	06.28.22	A8.04	DOOR DETAILS	06.28.22
A1.55E	BUILDING E FIFTH FLOOR PLAN	06.28.22	A8.05	DOOR DETAILS	06.28.22
A1.62F	BUILDING F SECOND FLOOR PLAN	06.28.22	A8.06	DOOR DETAILS	06.28.22
A1.63D	BUILDING D FIFTH FLOOR PLAN	06.28.22	A8.10	FINISH SCHEDULE AND DETAILS	06.28.22
A1.64F	BUILDING F FOURTH FLOOR PLAN	06.28.22	A8.11	FINISH SCHEDULE - UNITS	06.28.22
A1.65F	BUILDING F FIFTH FLOOR PLAN	06.28.22	A9.01	FIRST FLOOR REFLECTED CEILING PLAN	06.28.22
A1.70G	GARAGE FIRST FLOOR PLAN AT GRADE	06.28.22	A9.02	SECOND FLOOR REFLECTED CEILING PLAN	06.28.22
A1.71G	GARAGE FIRST FLOOR PLAN	06.28.22	A9.03	THIRD FLOOR REFLECTED CEILING PLAN	06.28.22
A1.72D	GARAGE SECOND FLOOR PLAN	06.28.22	A9.04	FOURTH FLOOR REFLECTED CEILING PLAN	06.28.22
A1.73G	GARAGE THIRD FLOOR PLAN	06.28.22	A9.05	FIFTH FLOOR REFLECTED CEILING PLAN	06.28.22
A1.74G	GARAGE FOURTH FLOOR PLAN	06.28.22	A9.11a	BUILDING A FIRST FLOOR RCP	06.28.22
A1.75G	GARAGE FIFTH FLOOR PLAN	06.28.22	A9.12a	BUILDING A SECOND FLOOR RCP	06.28.22
A1.76G	GARAGE SECTIONS	06.28.22	A9.13a	BUILDING A THIRD FLOOR RCP	06.28.22
A1.77B	GARAGE STAIRS	06.28.22	A9.14a	BUILDING A FOURTH FLOOR RCP	06.28.22
A1.78G	GARAGE STAIRS AND SECTIONS	06.28.22	A9.21B	BUILDING B FIRST FLOOR RCP	06.28.22
A1.90	ROOF PLAN	06.28.22	A9.22B	BUILDING B SECOND & THIRD FLOOR RCP	06.28.22
A2.01	ENLARGED TOILET PLANS AND DETAILS	06.28.22	A9.24B	BUILDING B FOURTH FLOOR RCP	06.28.22
A2.02	ENLARGED TOILET PLANS	06.28.22	A9.31C	BUILDING C FIRST FLOOR RCP	06.28.22
A2.05	LEGENDS, NOTES & GEN. DETAILS - UNITS	06.28.22	A9.32C	BUILDING C SECOND FLOOR RCP	06.28.22
A2.10	ENLARGED UNIT PLAN - A1A/2	06.28.22	A9.33C	BUILDING C THIRD FLOOR RCP	06.28.22
A2.11	ENLARGED UNIT PLAN - A3B/1B/2	06.28.22	A9.34C	BUILDING C FOURTH FLOOR RCP	06.28.22
A2.12	ENLARGED UNIT PLAN - A4	06.28.22	A9.42D	BUILDING D SECOND FLOOR RCP	06.28.22
A2.13	ENLARGED UNIT PLAN - A5	06.28.22	A9.43D	BUILDING D THIRD FLOOR RCP	06.28.22
A2.14	ENLARGED UNIT PLAN - C1 / C1S	06.28.22	A9.44D	BUILDING D FOURTH FLOOR RCP	06.28.22
A2.15	ENLARGED UNIT PLAN - C2 / C2S	06.28.22	A9.45D	BUILDING D FIFTH FLOOR RCP	06.28.22
A2.16	ENLARGED UNIT PLAN - C3	06.28.22	A9.52E	BUILDING E SECOND FLOOR RCP	06.28.22
A2.17	ENLARGED UNIT PLAN - C4	06.28.22	A9.53E	BUILDING E THIRD FLOOR RCP	06.28.22
A2.18	ENLARGED UNIT PLAN - C5	06.28.22	A9.54E	BUILDING E FOURTH FLOOR RCP	06.28.22
A2.19	ENLARGED UNIT PLAN - C6	06.28.22	A9.55E	BUILDING E FIFTH FLOOR RCP	06.28.22
A2.20	ENLARGED UNIT PLAN - C7	06.28.22	A9.62F	BUILDING F SECOND FLOOR RCP	06.28.22
A2.21	ENLARGED UNIT PLAN - C8	06.28.22	A9.63F	BUILDING F THIRD FLOOR RCP	06.28.22
A2.22	ENLARGED UNIT PLAN - C9	06.28.22	A9.64F	BUILDING F FOURTH FLOOR PLAN	06.28.22
A2.23	ENLARGED UNIT PLAN - C10	06.28.22	A9.65F	BUILDING F FIFTH FLOOR RCP	06.28.22
A2.24	ENLARGED UNIT PLAN - C11	06.28.22	A9.71	ENLARGED FIRST FLOOR RCP	06.28.22
A2.25	ENLARGED UNIT PLAN - C12	06.28.22	A9.72	ENLARGED SECOND FLOOR RCP	06.28.22
A2.26	ENLARGED UNIT PLAN - D1	06.28.22	A11.10	PROJECT SPECIFICATIONS (DIV 1-7)	01/29/18
A2.27	ENLARGED UNIT PLAN - D2	06.28.22	A11.11	PROJECT SPECIFICATIONS (DIV 7-8)	12/27/19
A2.28	ENLARGED UNIT PLAN - D3	06.28.22	A11.12	PROJECT SPECIFICATIONS (DIV 8-9)	01/29/18
A2.29	ENLARGED UNIT PLAN - D4	06.28.22	A11.13	PROJECT SPECIFICATIONS (DIV 9-21)	01/29/18
A2.30	ENLARGED UNIT PLAN - D5	06.28.22			
A2.31	ENLARGED UNIT PLAN - D6	06.28.22			
A2.32	ENLARGED UNIT PLAN - D7	06.28.22			
A2.33	ENLARGED UNIT PLAN - D8	06.28.22			
A2.34	ENLARGED UNIT PLAN - D9	06.28.22			
A2.35	ENLARGED UNIT PLAN - D10	06.28.22			
A2.36	ENLARGED UNIT PLAN - D11	06.28.22			
A2.37	ENLARGED UNIT PLAN - E1	06.28.22			
A2.38	ENLARGED UNIT PLAN - F1	06.28.22			
A2.39	ENLARGED UNIT PLAN - TYPE A - A1	06.28.22			
A2.40	ENLARGED UNIT PLAN - TYPE A - C7	06.28.22			
A2.41	ENLARGED UNIT PLAN - TYPE A - D6	06.28.22			
A2.42	ENLARGED UNIT PLAN - PH1	06.28.22			
A2.43	ENLARGED UNIT PLAN - PH1	06.28.22			
A2.44	ENLARGED UNIT PLAN - PH2 & PH4	06.28.22			
A2.45	ENLARGED UNIT PLAN - PH2 & PH4	06.28.22			
A2.46	ENLARGED UNIT PLAN - PH3	06.28.22			
A2.47	ENLARGED UNIT PLAN - PH3	06.28.22			
A2.48	ENLARGED UNIT PLAN - PH5	06.28.22			
A2.49	ENLARGED UNIT PLAN - PH5	06.28.22			
A2.50	ENLARGED UNIT PLAN - PH6	06.28.22			
A2.51	ENLARGED UNIT PLAN - PH6	06.28.22			
A2.52	ENLARGED UNIT PLAN - PH7	06.28.22			
A2.53	ENLARGED UNIT PLAN - PH7	06.28.22			
A2.54	ENLARGED UNIT PLAN - PH8	06.28.22			
A2.55	ENLARGED UNIT PLAN - PH8	06.28.22			

THE UNDERSIGNED ARCHITECT AND FINKLE WILLIAMS DISCLAIM RESPONSIBILITY FOR ALL OTHER CONSTRUCTION DOCUMENTS, AND ANY OTHER SPECIFICATIONS, REPORTS, ESTIMATES, SHOP DRAWINGS, ETC. RELATING TO OR INTENDED TO BE USED FOR ANY PART OF THE ARCHITECTURAL OR ENGINEERING PROJECT, INCLUDING ANY GEOTECHNICAL ENGINEERING SERVICES, OR ENVIRONMENTAL REPORTS.

THIS NOTICE IS EXECUTED BY THE UNDERSIGNED AND AUTHENTICATED BY THE ARCHITECTURAL SEAL OF THE PERSON PREPARING THIS NOTICE.



ARCHITECT: DAVID A. WILLIAMS



No.:	18017,19050.07,19050.08
	06.28.22
For:	FOR CONSTRUCTION

REGISTRATION



EW
KLE + WILLIAMS
ARCHITECTURE

SHEET TITLE

SHEET NUMBER

Λ 0 0 0

A0.02

Diagram illustrating the cross-section of a suspended ceiling assembly, showing the following components and specifications:

- STRUCTURE PER STRUCTURAL DWGS.
- SEAL ALL VOIDS W/ ACOUSTICAL SEALANT EA. SIDE, WHERE SCHEDULED
- 20 GA LONG LEG RUNNER TRAP ANCHORED TO BOTTOM OF STRUCTURE (MAINTAIN 1" CLEAR BET. UPPER & LOWER TRACKS)
- CEILING, REF FINISH SCHEDULE FOR TYPE & LOCATION, TYP.
- 6" (R-21) BATT INSULATION, WHERE SCHEDULED
- (1) LAYER 5/8" TYPE 'X' GYP. BD., NO GYP. BD. IN TENANT SPACE
- 20 GA. 6" MTL. STUDS @ 16" O.C.
- SEAL W/ ACOUSTICAL SEALANT EA. SIDE, WHERE SCHEDULED
- FLOOR SLAB

11

Type	Batt Insulation	Mold & Water Resist GWB	Fire Rating	Comments
11	No	No		
11a	Yes	No		Seal w/ acoustical sealant, to

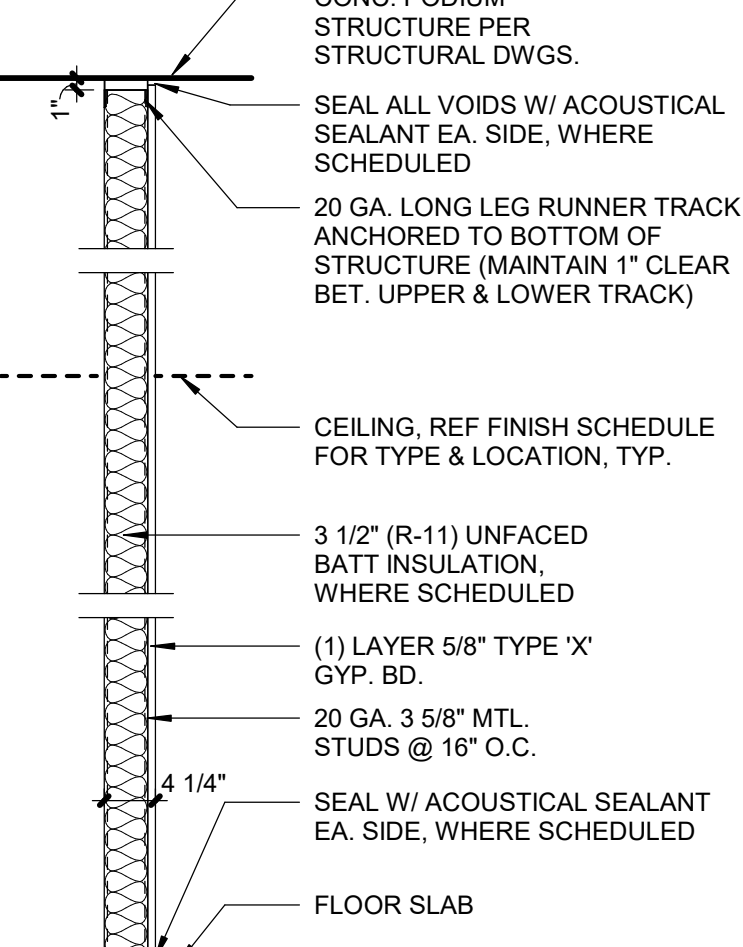
04

Type	Batt Insulation	Mold & Water Resist GWB	Fire Rating	Comments
04	No	No		
04b	No	Yes		
04c	Yes	Yes		Seal w/ acoustical sealant, to

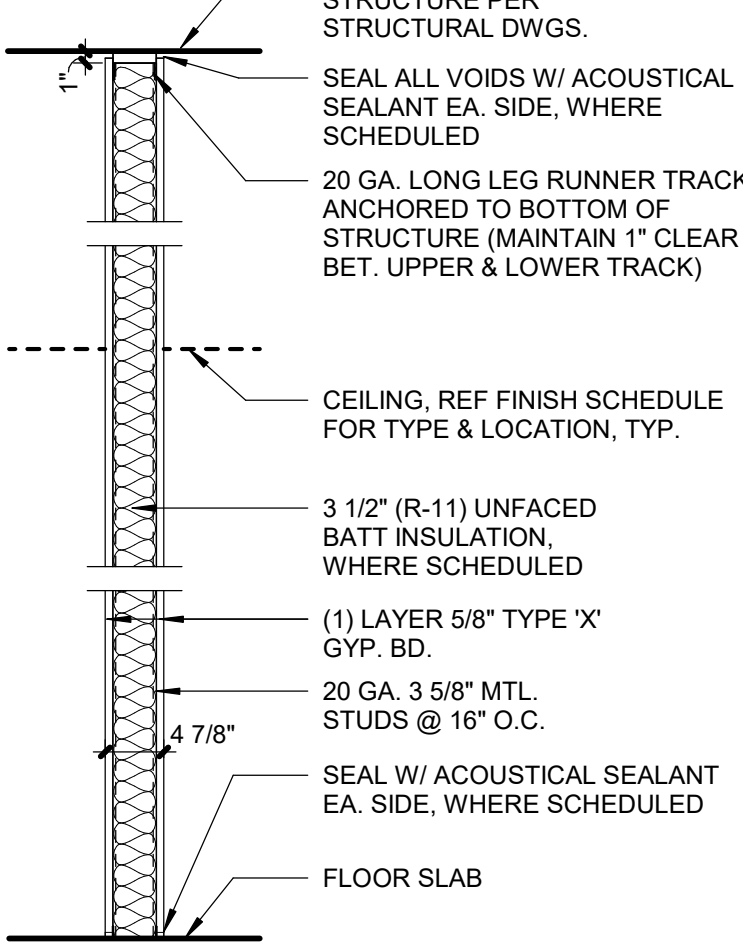
01

Type	Batt Insulation	Mold & Water Resist GWB	Fire Rating	Comments
01	No	No		
01a	Yes	No		Seal w/ acoustical sealant, to
01b	No	Yes		

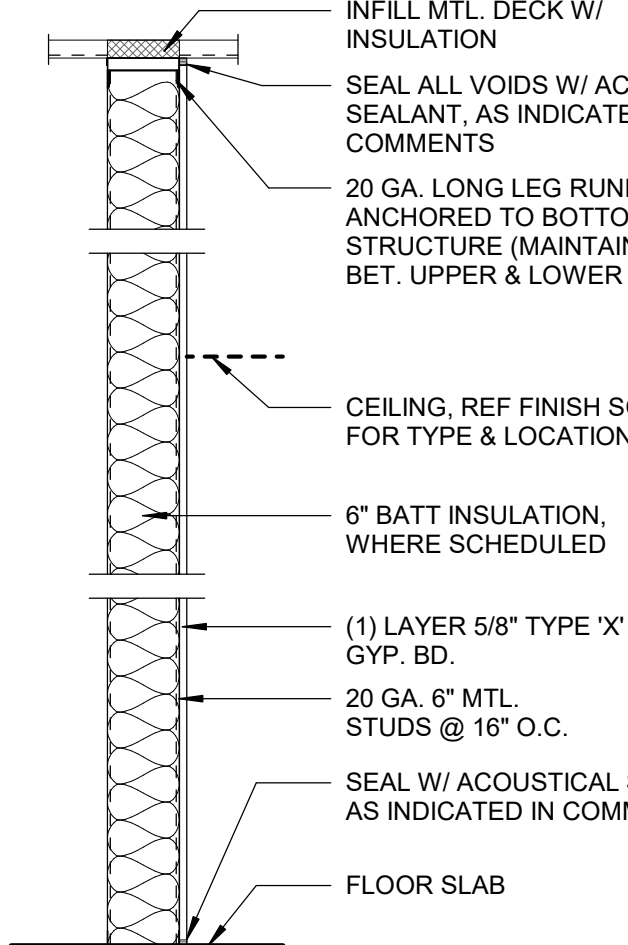

d-7	VARIABLES SEE PARTITION SCHEDULE COMMENTS
-----	---

14

Type	Batt Insulation	Mold & Water Resist GWB	Fire Rating	Comments
14	No	No		

00 NW PARAGON PKWY
E'S SUMMIT, MO 64081

No.:	18017,19050.07,19050.08
	06.28.22
For:	FOR CONSTRUCTION

[illegible]

REGISTRATION



PROJECT TEAM

PROJECT	FINKLE+WILLIAMS ARCHITECTURE
	GBA ENGINEERS
SCAPE	LAND 3
CULTURAL	BOB D. CAMPBELL
PLANNING	LATIMER SOMMERS
MECHANICAL	LATIMER SOMMERS
CIVIL/STRUCTURAL	LATIMER SOMMERS
ENVIRONMENTAL PROTECTION	LATIMER SOMMERS
CONSTRUCTION FACTOR	BRINKMANN CONSTRUCTORS

RENNER BLVD., SUITE 100
ENEXA, KANSAS 66219
913.498.1550
www.finklewilliams.com

SHEET TITLE

WALL TYPES

SHEET NUMBER

A0.02a

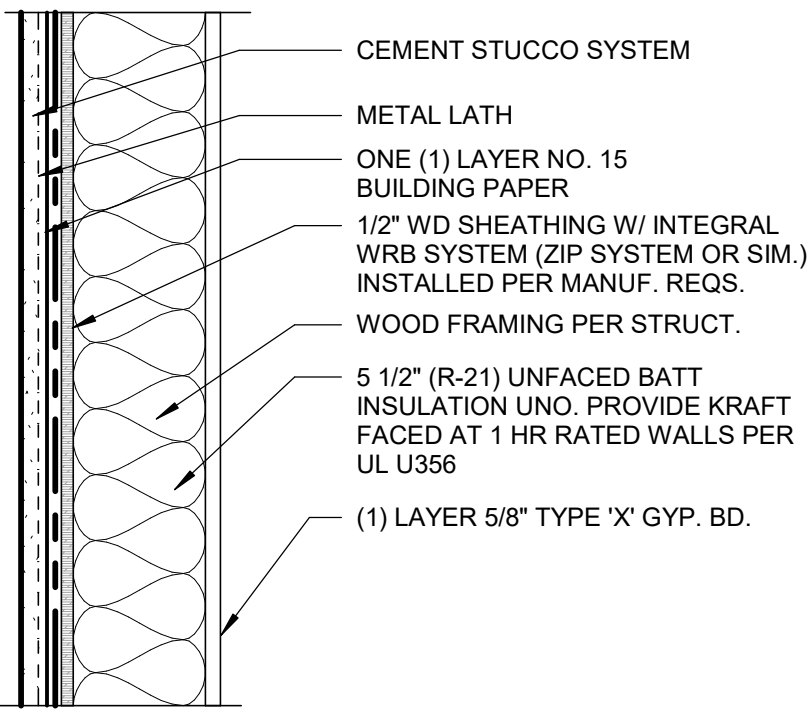

EW-8		
Type	Fire Rating	Comments
EW-8		

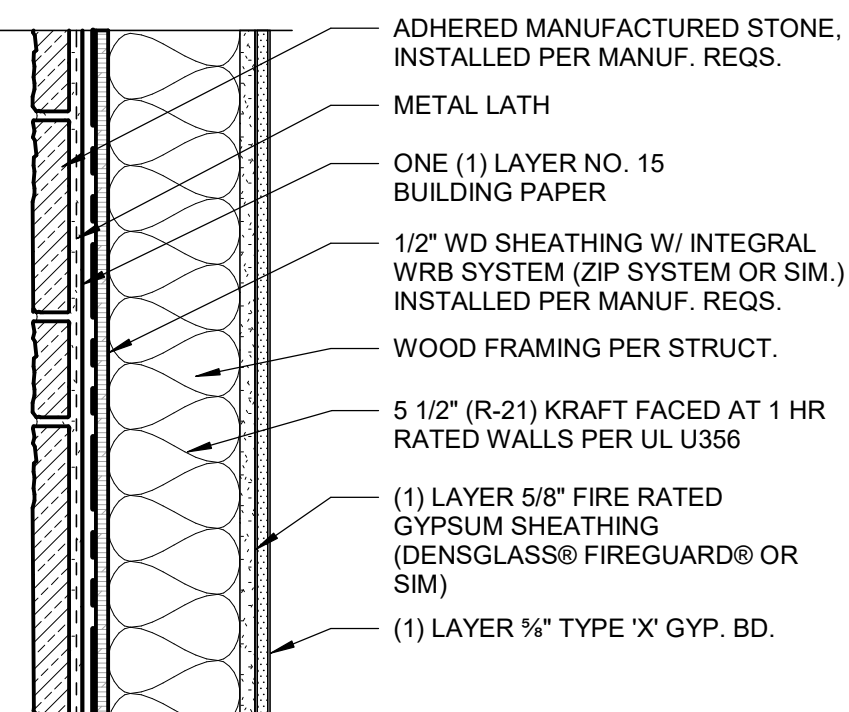

EW-4		
Type	Fire Rating	Comments
EW-4	1 HR	

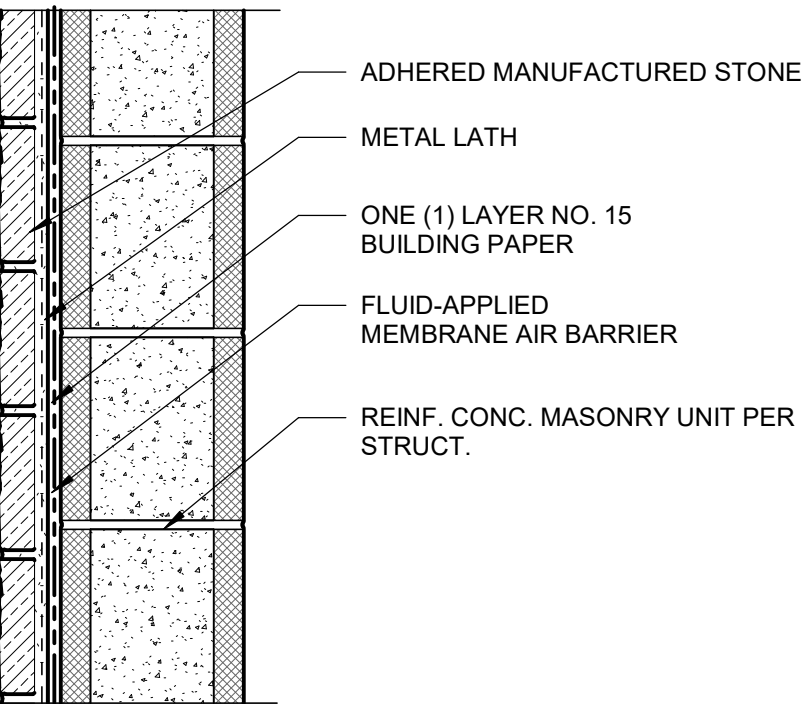

EW-7		
Type	Fire Rating	Comments
EW-7		

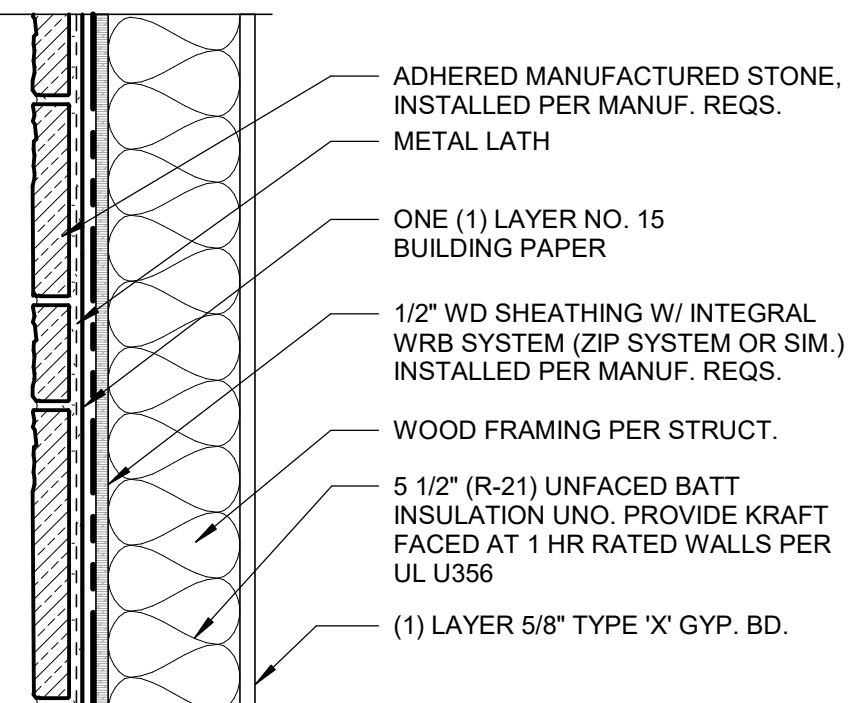

EW-3		
Type	Fire Rating	Comments

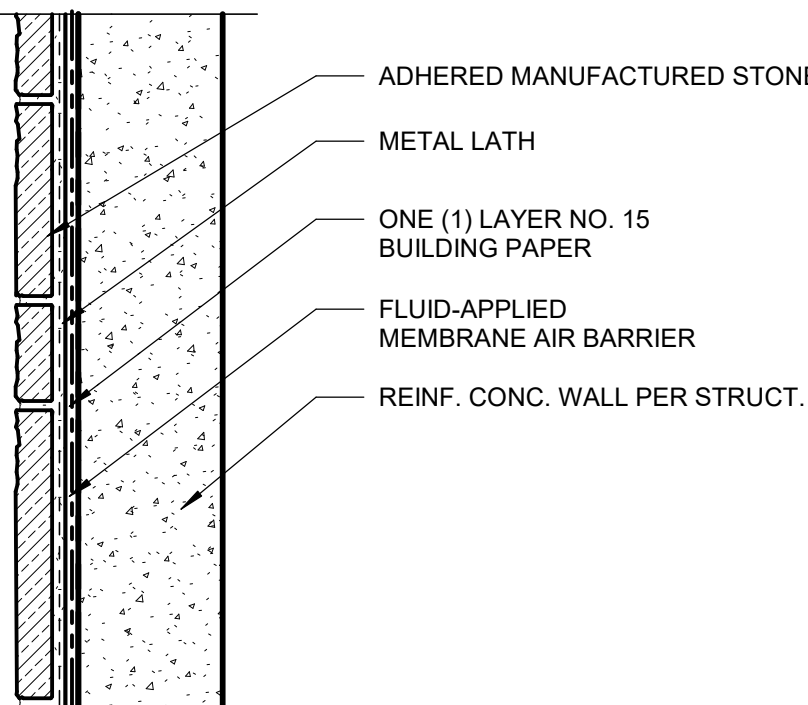

EW-6		
Type	Fire Rating	Comments
EW-6		

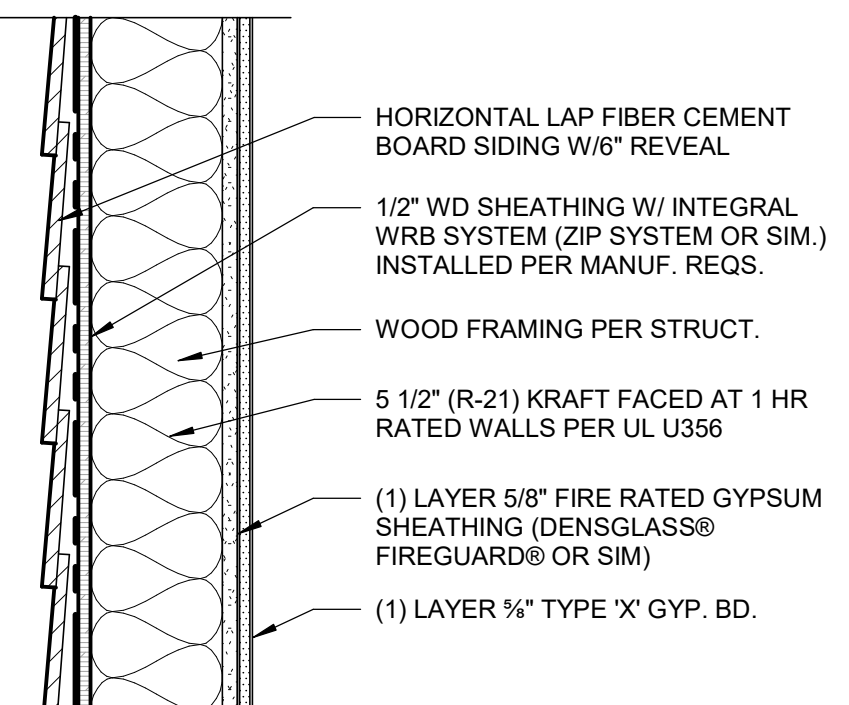

EW-2		
Type	Fire Rating	Comments
EW-2	1 HR	

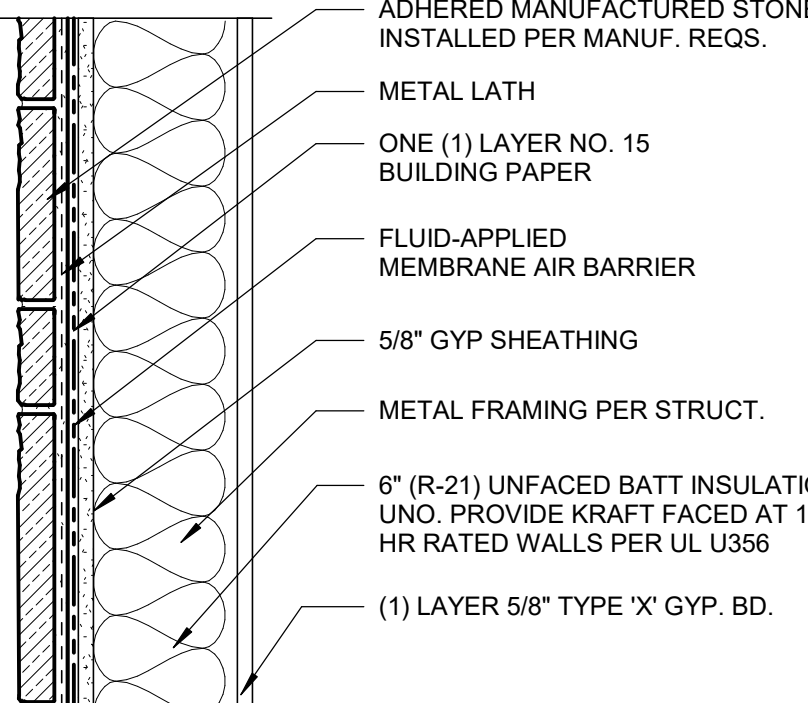

EW-5		
Type	Fire Rating	Comments
EW-5		

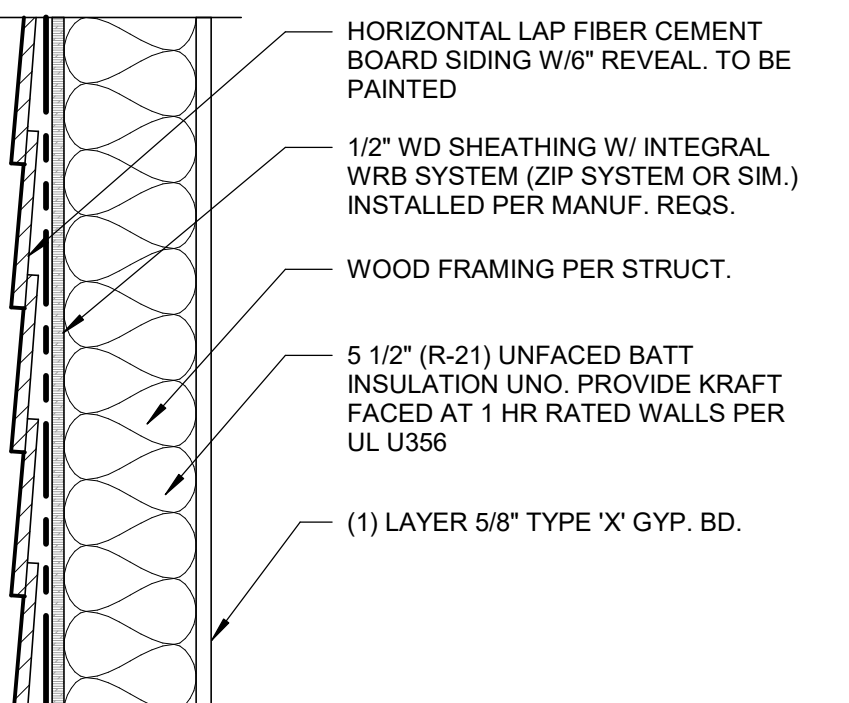

EW-1		
Type	Fire Rating	Comments
EW-1		



00 NW PARAGON PKWY
E'S SUMMIT, MO 64081

No.:	18017,19050.17,19050.08
	02.04.22
For:	GARAGE PERMIT

[illegible]

DISCUSSION

FOR CONSTRUCTION

PROJECT TEAM	
PROJECT	FINKLE+WILLIAMS ARCHITECTURE
	GBA ENGINEERS
SCAPE	LAND 3
CULTURAL	BOB D. CAMPBELL
PLANNING	LATIMER SOMMERS
ENVIRONMENTAL	LATIMER SOMMERS
ARCHITECTURAL	LATIMER SOMMERS
PROTECTION	LATIMER SOMMERS
FACTORY	BRINKMANN CONSTRUCTORS

KLE + WILLIAMS
ARCHITECTURE

RENNER BLVD., SUITE 100
ENEXA, KANSAS 66219
913.498.1550
www.finklewilliams.com

ET TITLE

ODE

T NUMBER

A0.03

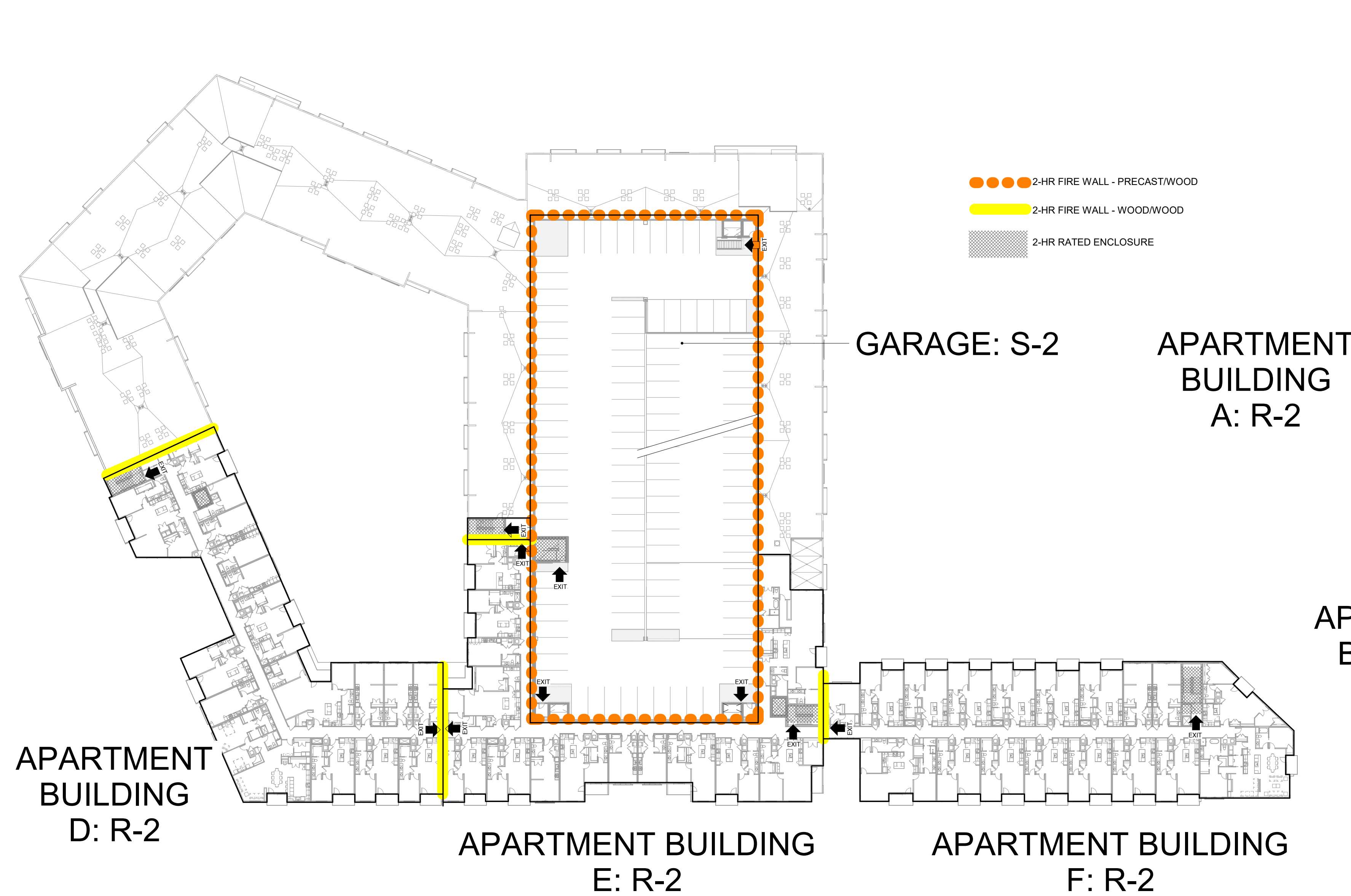

3 | CODEPLAN - 5TH FLOOR
1" = 40'-0"

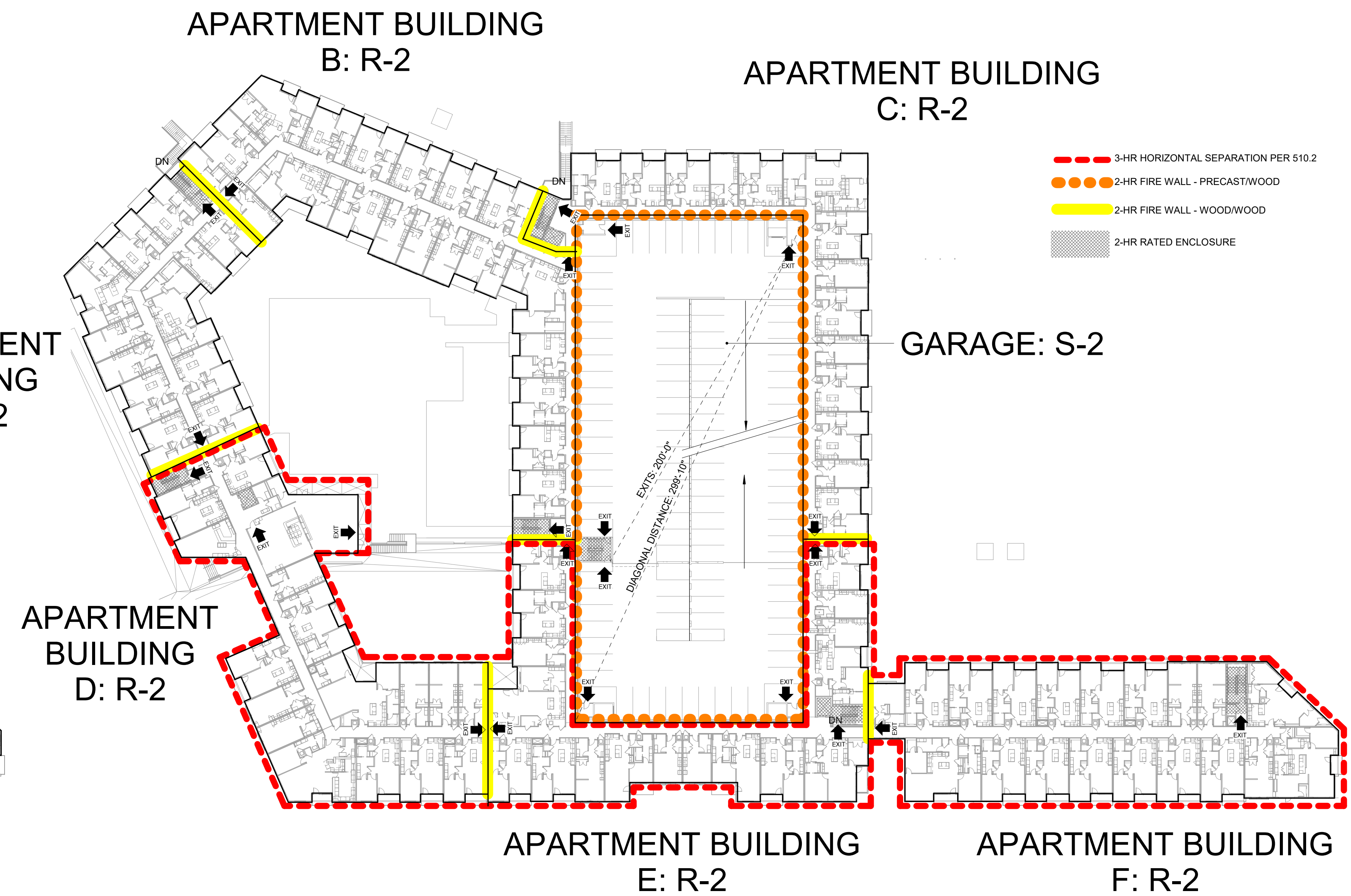

2 | CODEPLAN - 2ND FLOOR
1" = 40'-0"

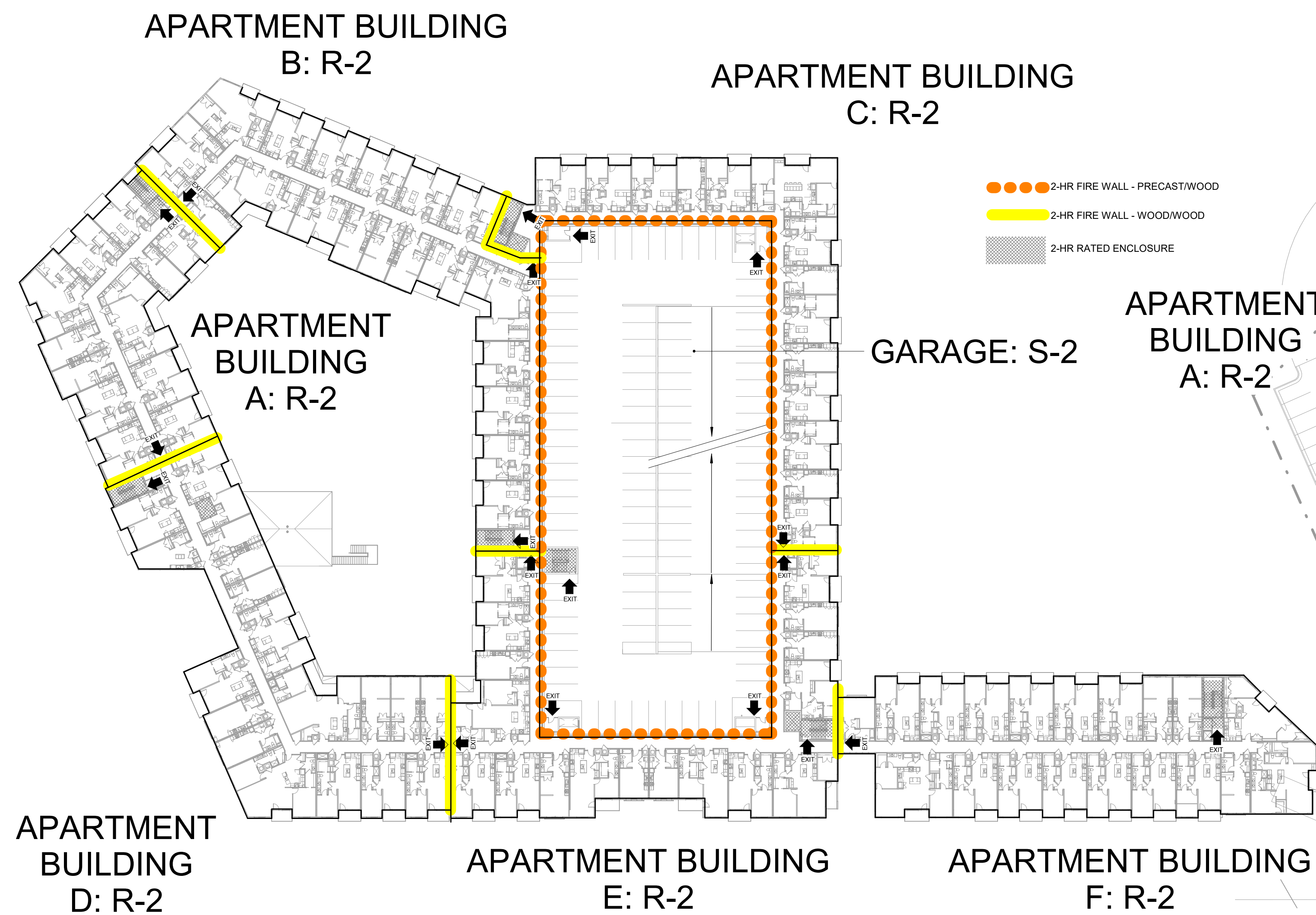

4 | CODEPLAN -3RD&4TH FLOOR
1" = 40'-0"

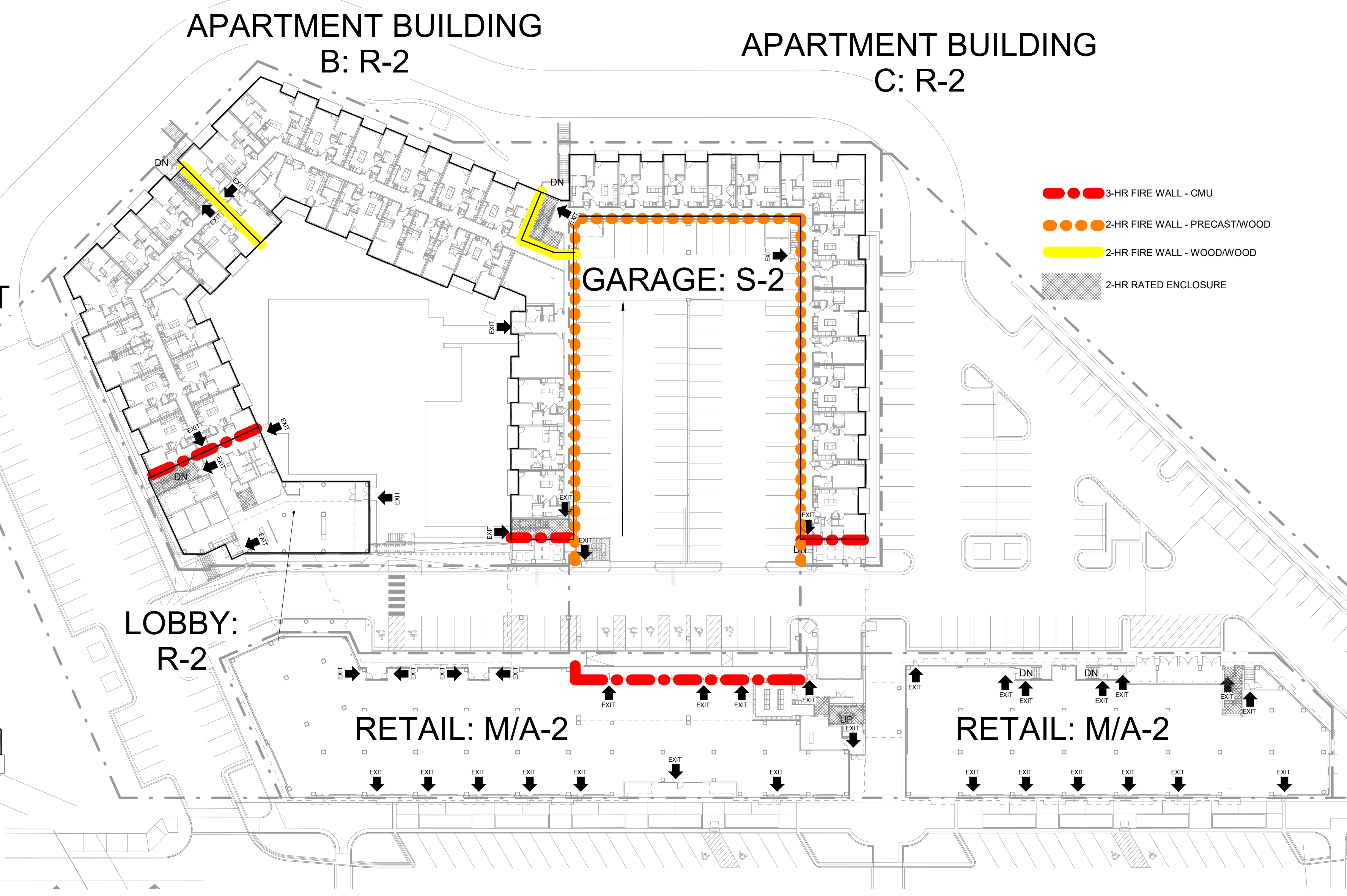

1 | CODEPLAN - 1ST FLOOR
1" = 40'-0"



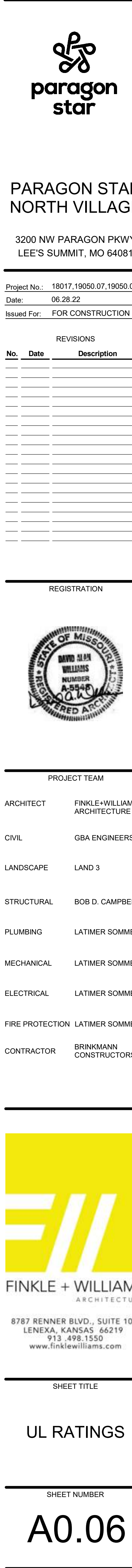



00 NW PARAGON PKWY
E'S SUMMIT, MO 64081

No.:	18017,19050.07,19050.0
	06.28.22
For:	FOR CONSTRUCTION

[illegible]

REGISTRATION



PROJECT TEAM

TECT FINKLE+WILLIAM
ARCHITECTURE

GBA ENGINEERS

CAPE LAND 3

TURAL BOB D. CAMPBE

ING LATIMER SOMMER

ANICAL LATIMER SOMME

LATIMER SOMMER

PROTECTION LATIMER SOMMI

CONSTRUCTOR:

KLE + WILLIAM
ARCHITECTS

RENNER BLVD., SUITE 10
ENEXA, KANSAS 66219
913.498.1550
www.finklewilliams.com

SHEET TITLE

CHITECTURA SLAB EDGE PLAN

SHEET NUMBER

A1.00

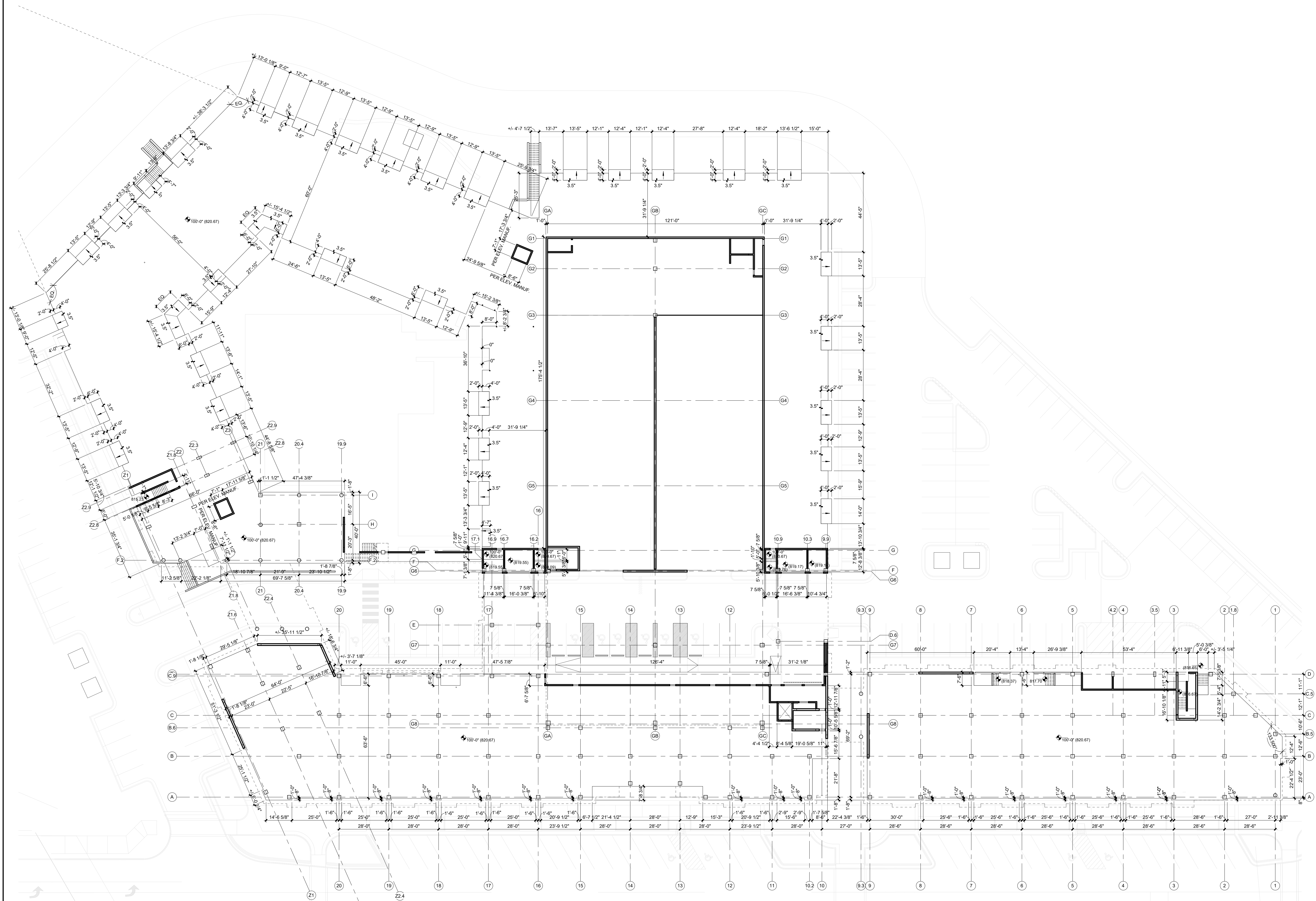

1	1ST FLOOR PLAN SLAB EDGE	
A1.00	SCALE: 1" = 20'-0"	



3200 NW PARAGON PKWY
LEE'S SUMMIT, MO 64081

Project No.: 18017,19050.07,19050.0

Date: 06.28.22

Issued For: FOR CONSTRUCTION

[illegible]

REGISTRATION

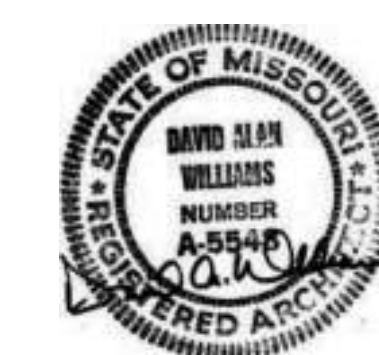

PROJECT TEAM

ARCHITECT FINKLE+WILLIAMS
ARCHITECTURE

CIVIL GBA ENGINEERS

LANDSCAPE LAND 3

STRUCTURAL BOB D. CAMPBELL

PLUMBING LATIMER SOMME

MECHANICAL LATIMER SOMME

ELECTRICAL LATIMER SOMME

FIRE PROTECTION LATIMER SOMME

CONTRACTOR BRINKMANN
CONSTRUCTORSFINKLE + WILLIAM
ARCHITECTS

8787 RENNER BLVD., SUITE 100
LENEXA, KANSAS 66219
913.498.1550
www.finklewilliams.com

SHEET TITLE

ARCHITECTURA
PODIUM SLAB
EDGE PLAN

SHEET NUMBER

A1.00a

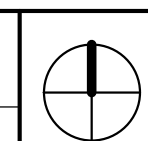
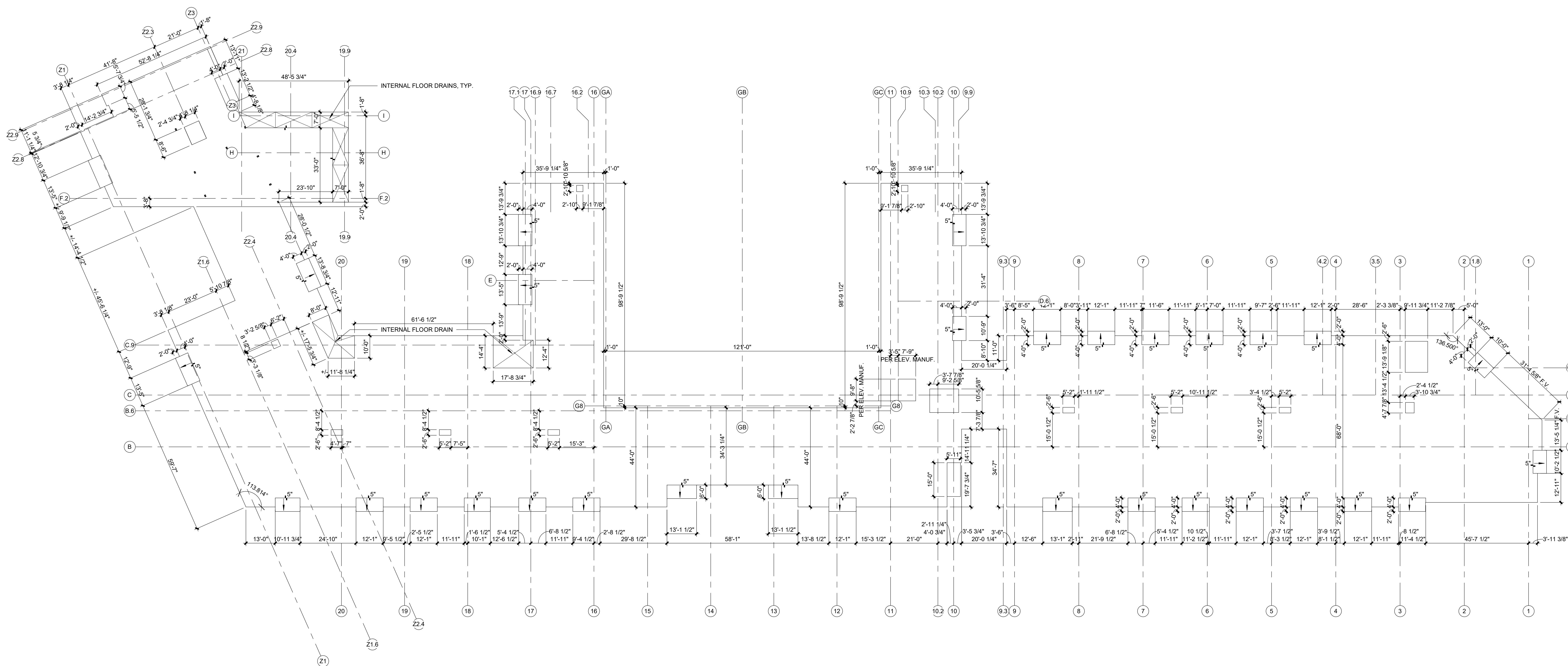



1. PROVIDE TERMITE CONTROL UNDER NEW FLOOR SLABS.
2. ALL STRUCTURAL STEEL TO BE FACTORY PRIMED GRAY.
3. ALL CMU CORNERS ARE TO BE CONSTRUCTED OF BULLNOSE BLOCK.



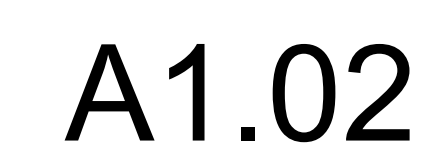

A1.02	SCALE : 1" = 20'-0"
--------------	---------------------

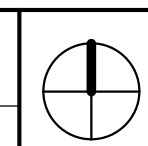

1. PROVIDE TERMITE CONTROL UNDER NEW FLOOR SLABS.
2. ALL STRUCTURAL STEEL TO BE FACTORY PRIMED GRAY.
3. ALL CMU CORNERS ARE TO BE CONSTRUCTED OF BULLNOSE BLOCK.

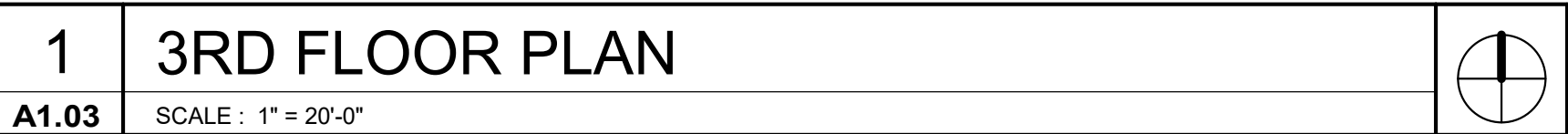

1. PROVIDE TERMITE CONTROL UNDER NEW FLOOR SLABS.
2. ALL STRUCTURAL STEEL TO BE FACTORY PRIMED GRAY.
3. ALL CMU CORNERS ARE TO BE CONSTRUCTED OF BULLNOSE BLOCK.

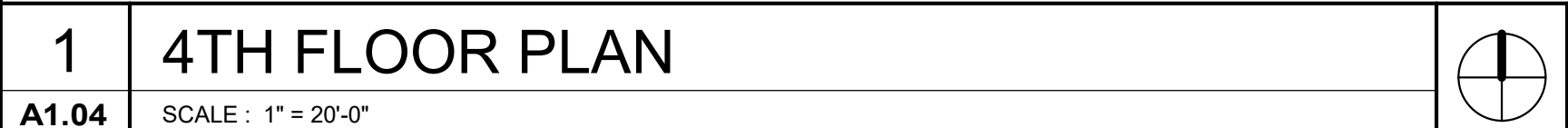

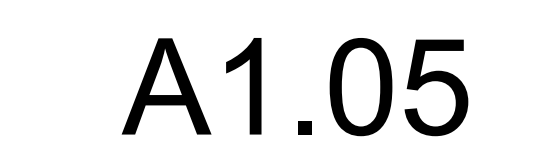



No.:	18017,19050.07,19050.0
	06.28.22
For:	FOR CONSTRUCTION

[illegible]

REGISTRATION



PROJECT TEAM

TECT FINKLE+WILLIAM
ARCHITECTURE

GBA ENGINEERS

CAPE LAND 3

TURAL BOB D. CAMPBE

ING LATIMER SOMME

ANICAL LATIMER SOMME

RICAL LATIMER SOMME

PROTECTION LATIMER SOMME

CONTRACTOR: BRINKMANN
CONSTRUCTOR:

KLE + WILLIAM
ARCHITECTS

RENNER BLVD., SUITE 10
ENEXA, KANSAS 66219
913.498.1550
www.finklewilliams.com

SHEET TITLE

BELOW
SODIUM-LOBBY

SHEET NUMBER

A1.10D

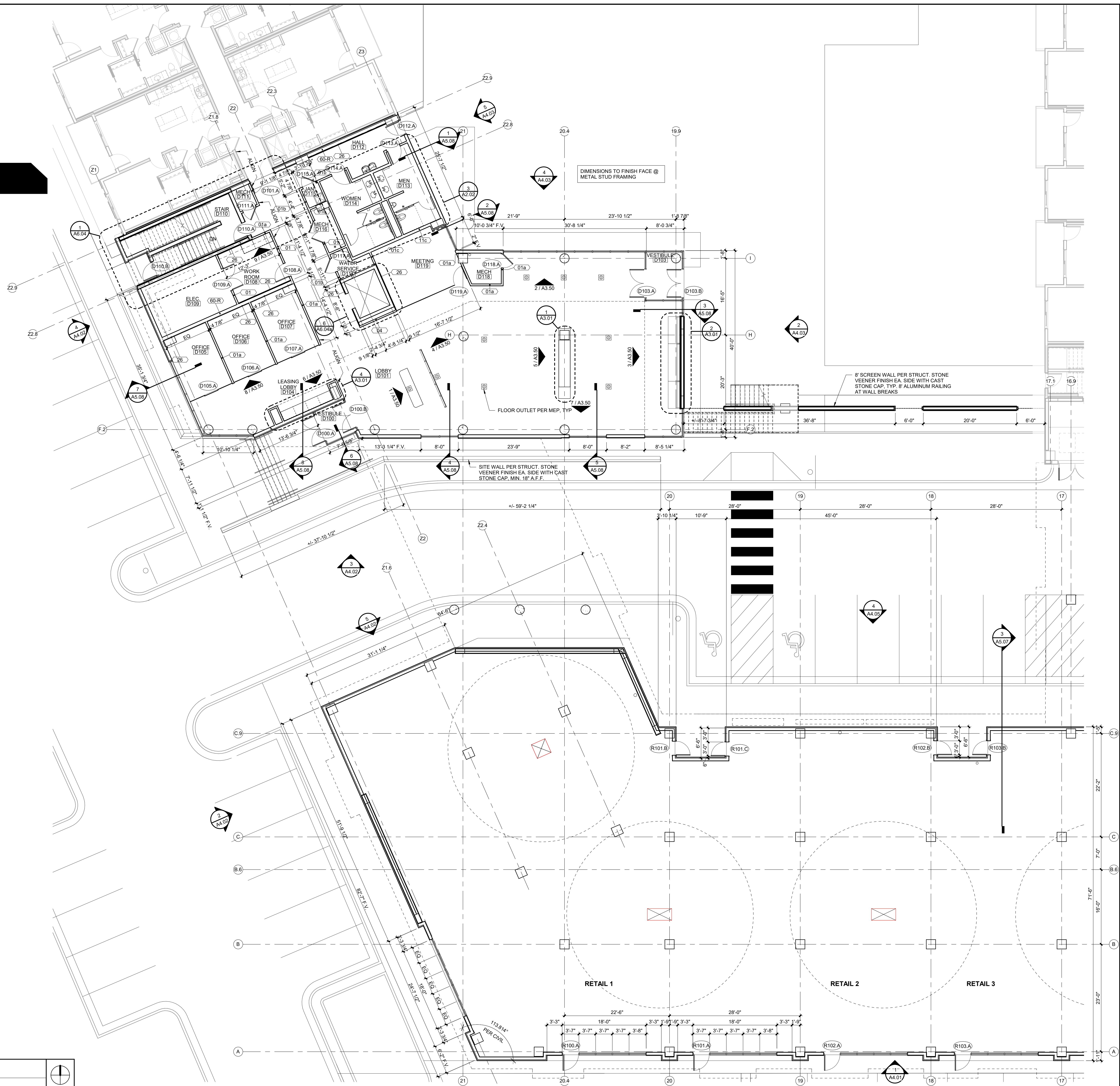

1	BELOW PODIUM- LOBBY
---	---------------------

A1.10D	SCALE : 1/8" = 1'-0"
---------------	----------------------

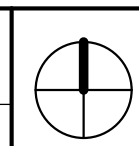

C:\Users\Kelsie Kremer\Documents\Paragon Star Multifamily R21-Central KelsieRCarnes.rvt



00 NW PARAGON PKWY
E'S SUMMIT, MO 64081

No.:	18017,19050.07,19050.0
	06.28.22
For:	FOR CONSTRUCTION

[illegible]

REGISTRATION



PROJECT TEAM

TECT FINKLE+WILLIAM
ARCHITECTURE

GBA ENGINEERS

CAPE LAND 3

TURAL BOB D. CAMPBE

ING LATIMER SOMME

ANICAL LATIMER SOMME

RICAL LATIMER SOMME

PROTECTION LATIMER SOMMER

BRINKMANN
CONSTRUCTOR:

KLE + WILLIAM
ARCHITECTS

RENNER BLVD., SUITE 10
ENEXA, KANSAS 66219
913.498.1550
www.finklewilliams.com

SHEET TITLE

BELOW
ODIUM-RETAI

SHEET NUMBER

A1.10E

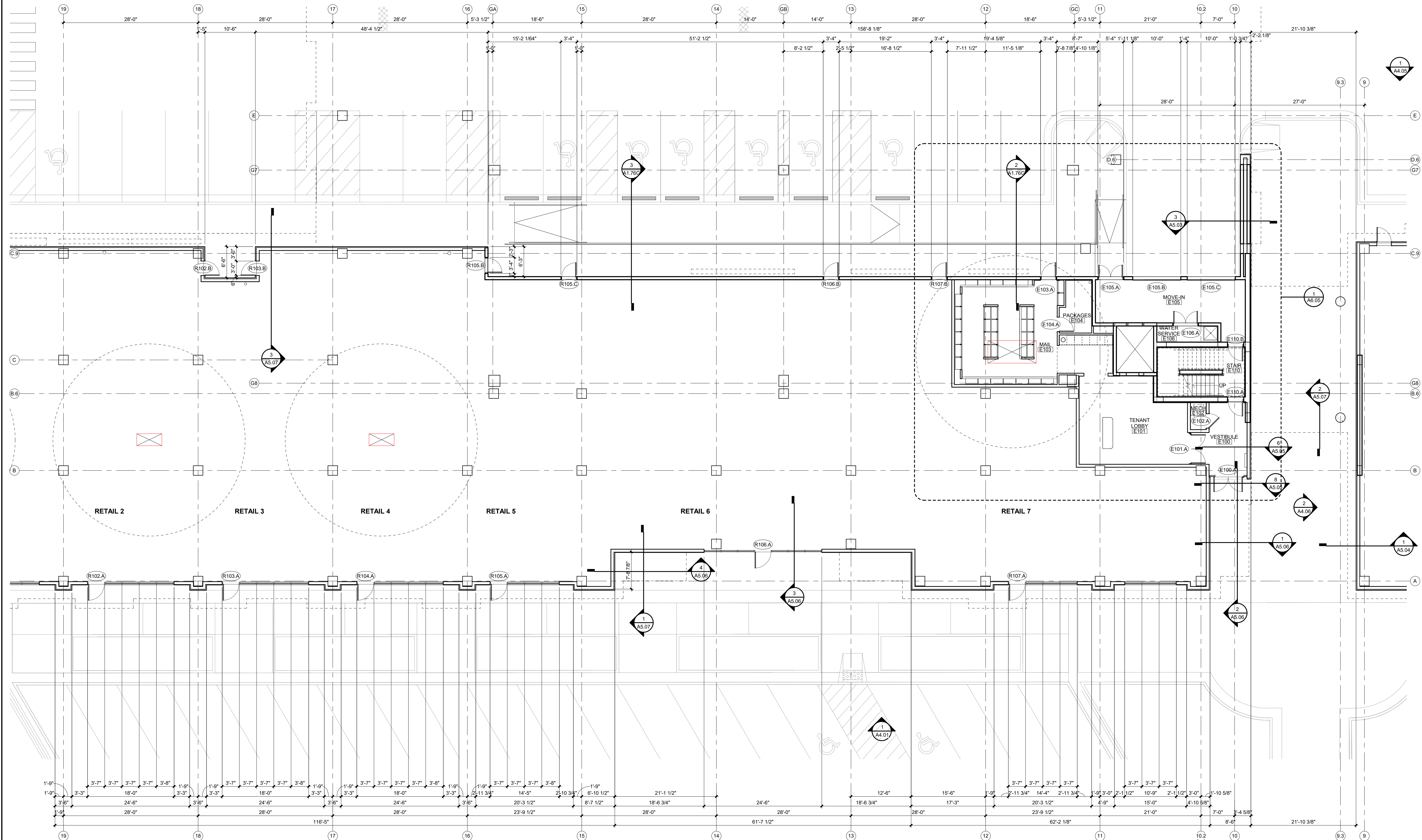

1	BELOW PODIUM- RETAIL	
A1.10E	SCALE : 1/8" = 1'-0"	



00 NW PARAGON PKWY
E'S SUMMIT, MO 64081

No.:	18017,19050.07,19050.0
	06.28.22
For:	FOR CONSTRUCTION

[illegible]

REGISTRATION

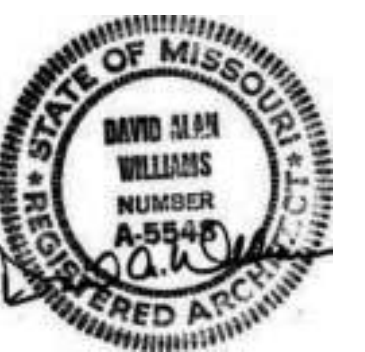

PROJECT TEAM

TECT FINKLE+WILLIAM
ARCHITECTURE

GBA ENGINEERS

CAPE LAND 3

TURAL BOB D. CAMPBE

ING LATIMER SOMME

ANICAL LATIMER SOMME

RICAL LATIMER SOMME

PROTECTION LATIMER SOMMI

CONSTRUCTOR:

KLE + WILLIAM
ARCHITECTS

RENNER BLVD., SUITE 10
ENEXA, KANSAS 66219
913.498.1550
www.finklewilliams.com

SHEET TITLE

BELOW
ODIUM-RETAI

SHEET NUMBER

A1.10F

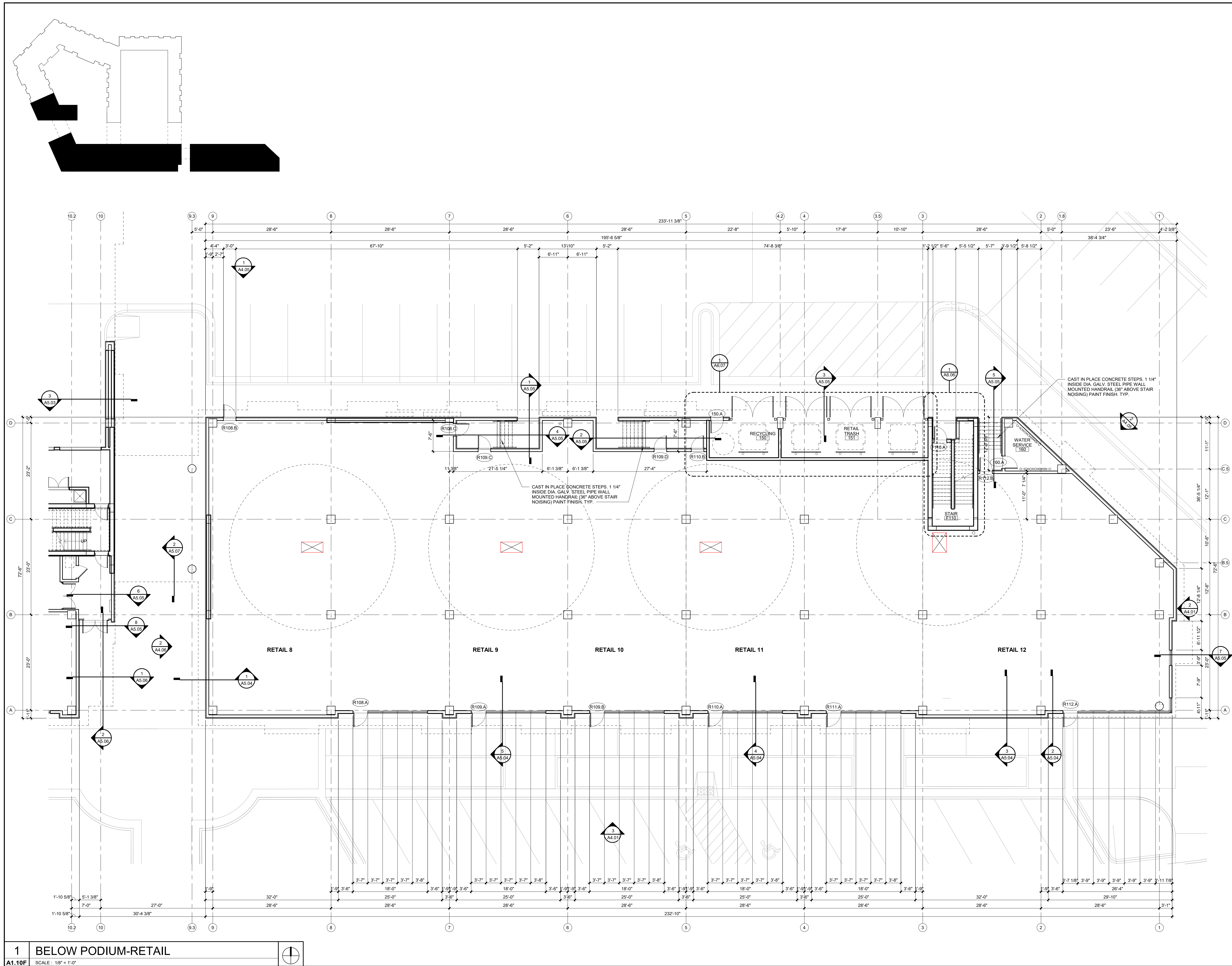



3200 NW PARAGON PKWY
LEE'S SUMMIT, MO 64081

Project No.: 18017,19050.07,19050.0

Date: 06.28.22

Issued For: FOR CONSTRUCTION

[illegible]

REGISTRATION



PROJECT TEAM

ARCHITECT	FINKLE+WILLIAM ARCHITECTURE
CIVIL	GBA ENGINEERS
LANDSCAPE	LAND 3
STRUCTURAL	BOB D. CAMPBELL
PLUMBING	LATIMER SOMMERHORN
MECHANICAL	LATIMER SOMMERHORN
ELECTRICAL	LATIMER SOMMERHORN
FIRE PROTECTION	LATIMER SOMMERHORN
CONTRACTOR	BRINKMANN CONSTRUCTORS

FINKLE + WILLIAM
ARCHITECTS

8787 RENNER BLVD., SUITE 100
LENEXA, KANSAS 66219
913.498.1550
www.finklewilliams.com

SHEET TITLE

BUILDING A FIRST FLOOR PLAN

SHEET NUMBER

A1.11A

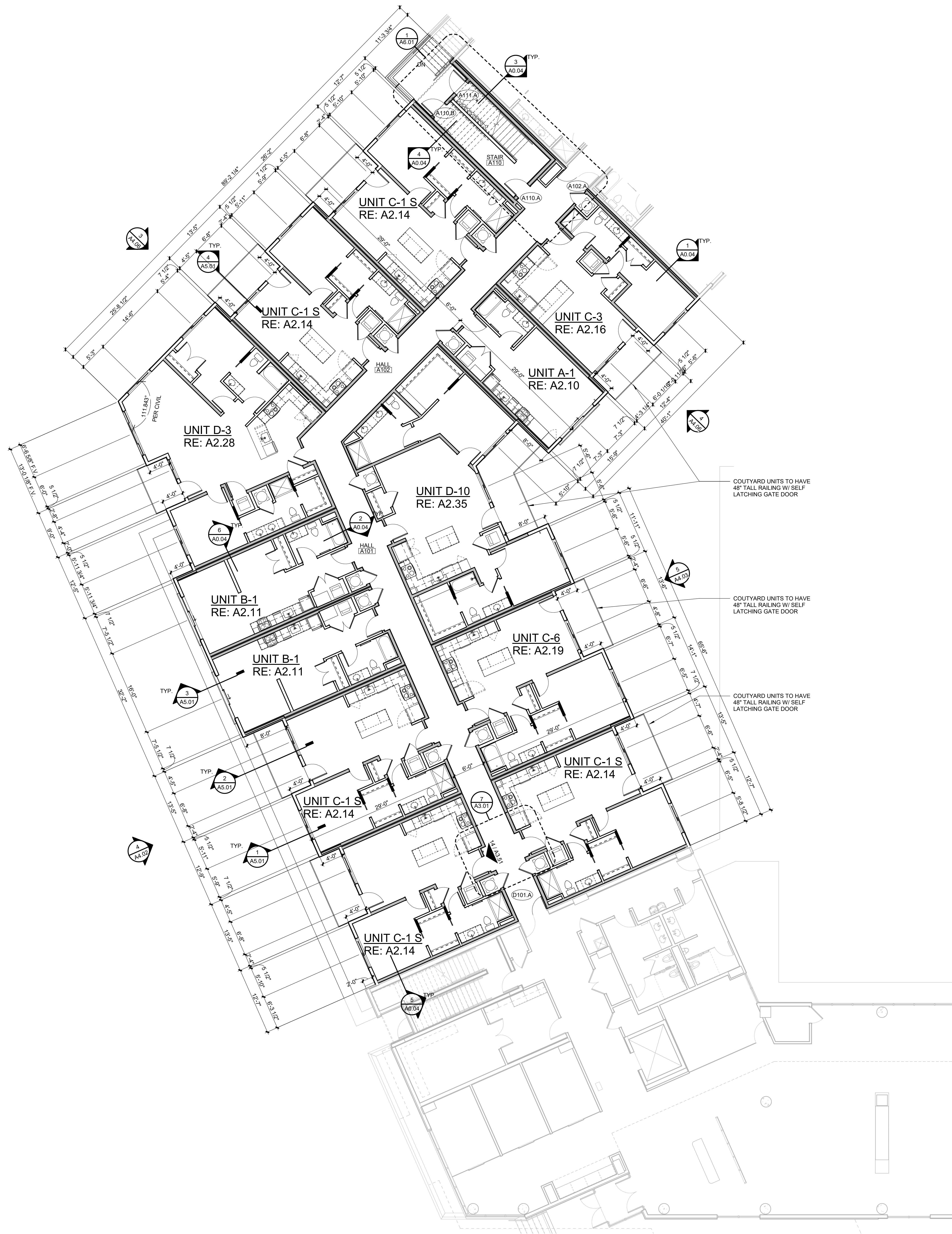



00 NW PARAGON PKWY
E'S SUMMIT, MO 64081

No.:	18017,19050.07,19050.0
	06.28.22
For:	FOR CONSTRUCTION

[illegible]

REGISTRATION



PROJECT TEAM

PROJECT	FINKLE-WILLIAM ARCHITECTURE	GBA ENGINEERS
SCAPE	LAND 3	
CULTURAL	BOB D. CAMPBELL	
PLANNING	LATIMER SOMMER	
MECHANICAL	LATIMER SOMMER	
ARCHITECTURAL	LATIMER SOMMER	
PROTECTION	LATIMER SOMMER	
FACTORY	BRINKMANN CONSTRUCTORS	

KLE + WILLIAM
ARCHITECTS

RENNER BLVD., SUITE 10
ENEXA, KANSAS 66219
913.498.1550
www.finklewilliams.com

SHEET TITLE

BUILDING A SECOND FLOOR PLAN

SHEET NUMBER

A1.12A

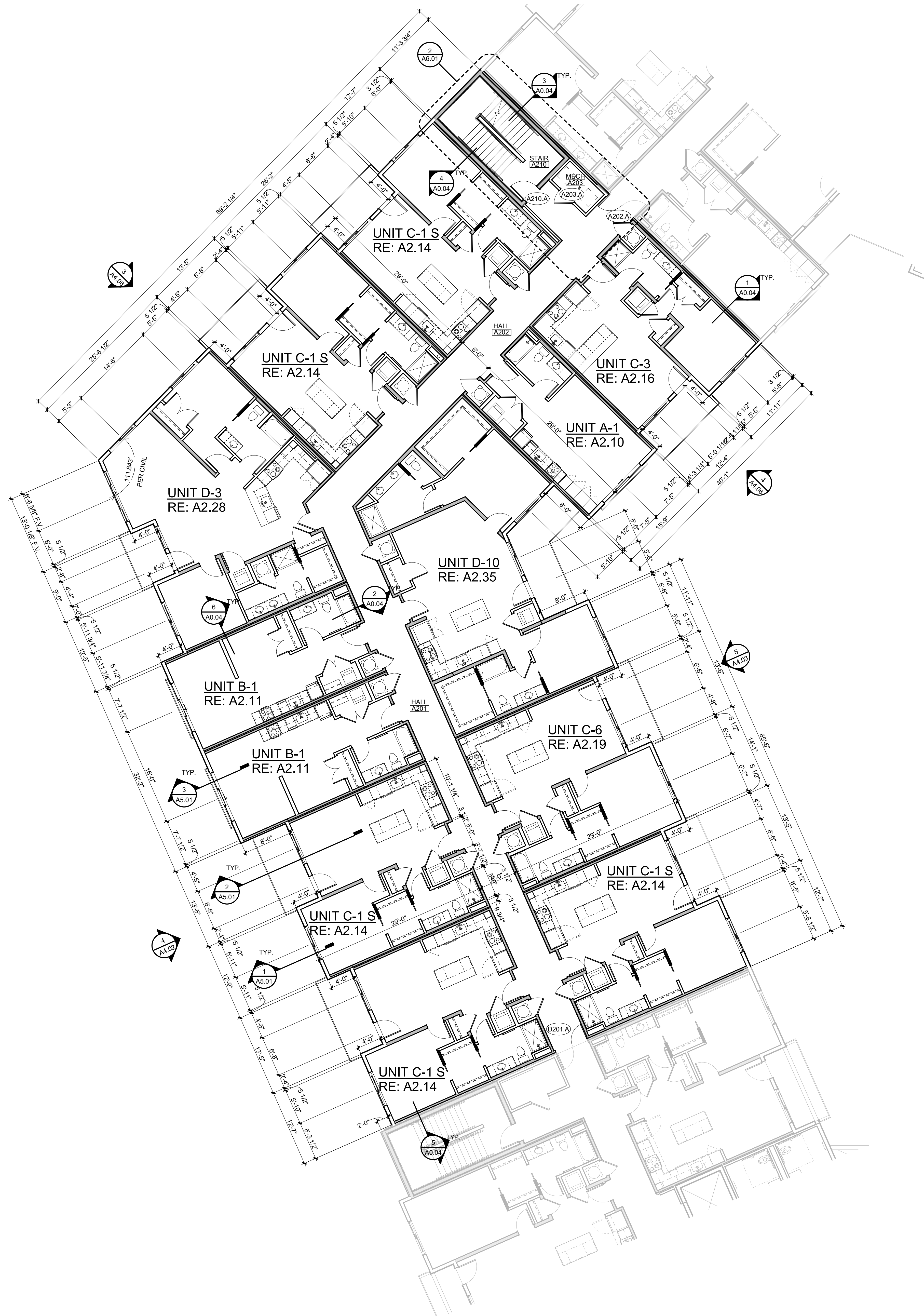

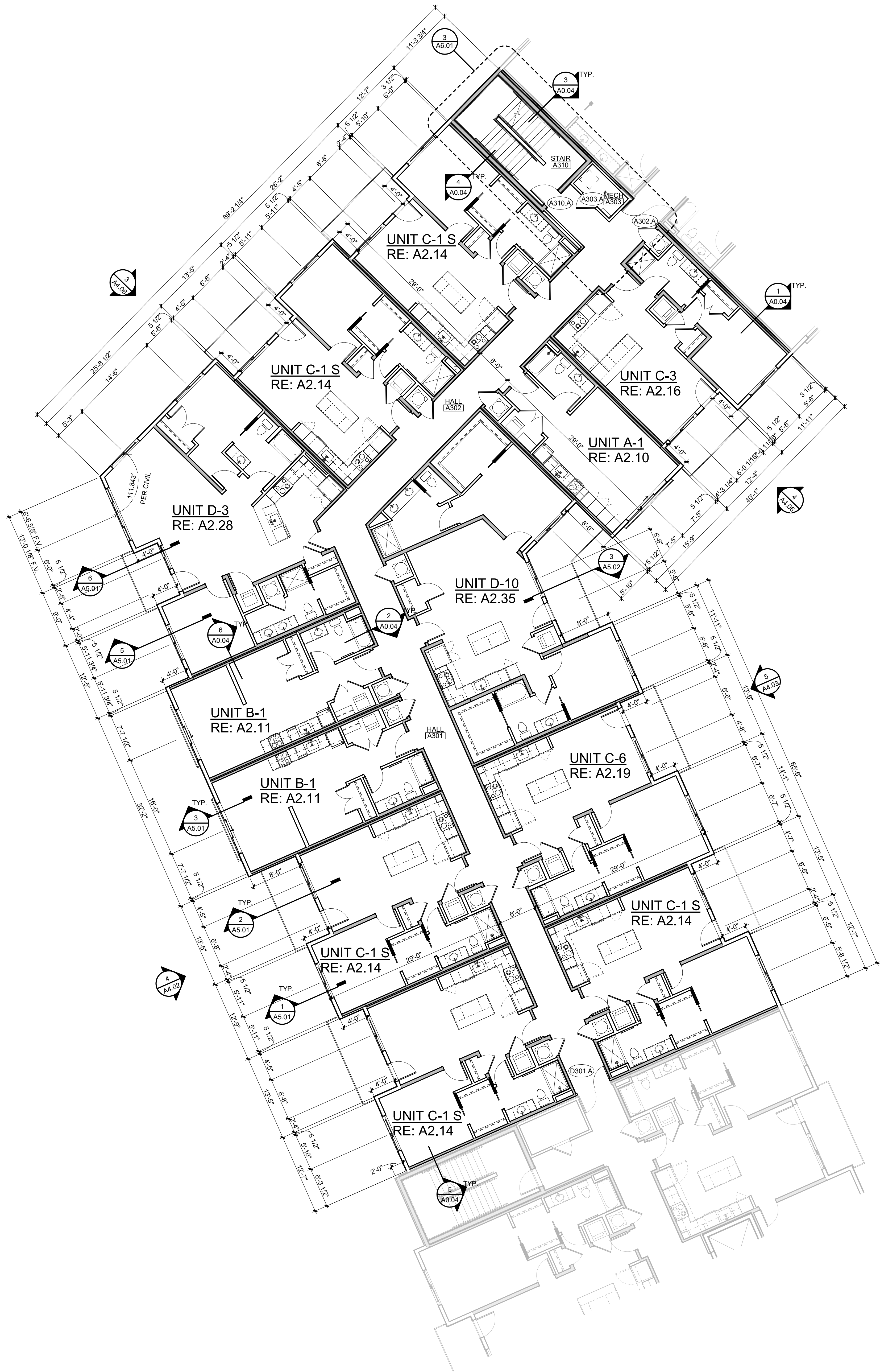
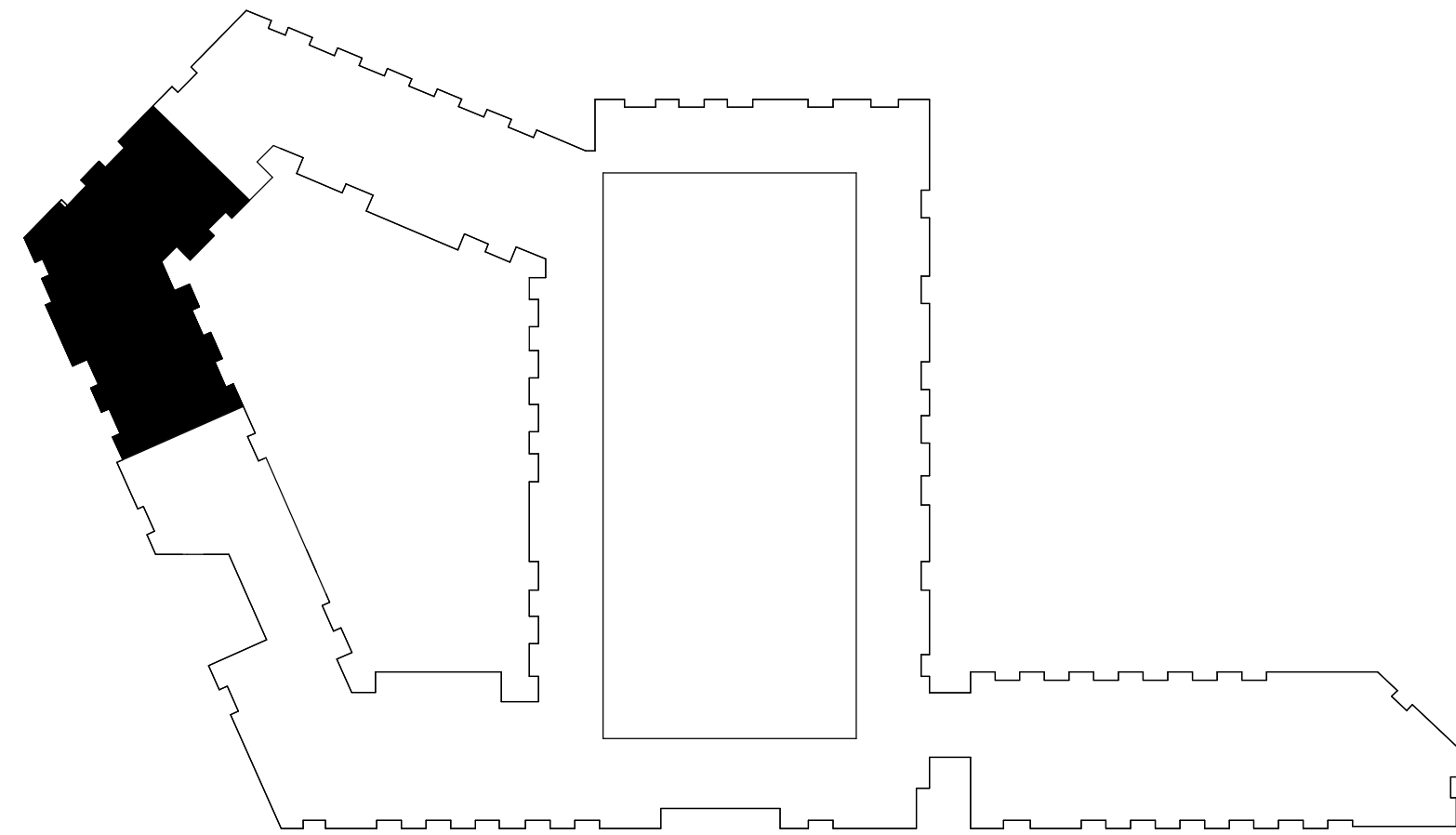

PARAGON STAR
NORTH VILLAGE

3200 NW PARAGON PKWY
LEE'S SUMMIT, MO 64081

Project No.: 18017.19050.07,19050.08
Date: 06.28.22
Issued For: FOR CONSTRUCTION

REVISIONS		
No.	Date	Description
1	06.01.22	TYP.
2		
3		
4		
5		
6		
7		
8		
9		
10		
11		
12		
13		
14		
15		
16		
17		
18		
19		
20		

REGISTRATION



PROJECT TEAM	
ARCHITECT	FINKLE+WILLIAMS ARCHITECTURE
CIVIL	GBA ENGINEERS
LANDSCAPE	LAND 3
STRUCTURAL	BOB D. CAMPBELL
PLUMBING	LATIMER SOMMERS
MECHANICAL	LATIMER SOMMERS
ELECTRICAL	LATIMER SOMMERS
FIRE PROTECTION	LATIMER SOMMERS
CONTRACTOR	BRINKMANN CONSTRUCTORS

FINKLE + WILLIAMS
ARCHITECTURE

8787 RENNER BLVD., SUITE 100
LENEXA, KANSAS 66219
913.498.1550
www.finklewilliams.com

SHEET TITLE

BUILDING A
THIRD FLOOR
PLAN

SHEET NUMBER

A1.13A



00 NW PARAGON PKWY
E'S SUMMIT, MO 64081

No.:	18017,19050.07,19050.0
	06.28.22
For:	FOR CONSTRUCTION

[illegible]

REGISTRATION



PROJECT TEAM

PROJECT	FINKLE-WILLIAM ARCHITECTURE	GBA ENGINEERS
SCAPE	LAND 3	
CULTURAL	BOB D. CAMPBELL	
PLANNING	LATIMER SOMMER	
MECHANICAL	LATIMER SOMMER	
ARCHITECTURAL	LATIMER SOMMER	
PROTECTION	LATIMER SOMMER	
FACTORY	BRINKMANN CONSTRUCTORS	

KLE + WILLIAM
ARCHITECTS

RENNER BLVD., SUITE 10
ENEXA, KANSAS 66219
913.498.1550
www.finklewilliams.com

SHEET TITLE

BUILDING A FOURTH FLOOR PLAN

SHEET NUMBER

A1.14A

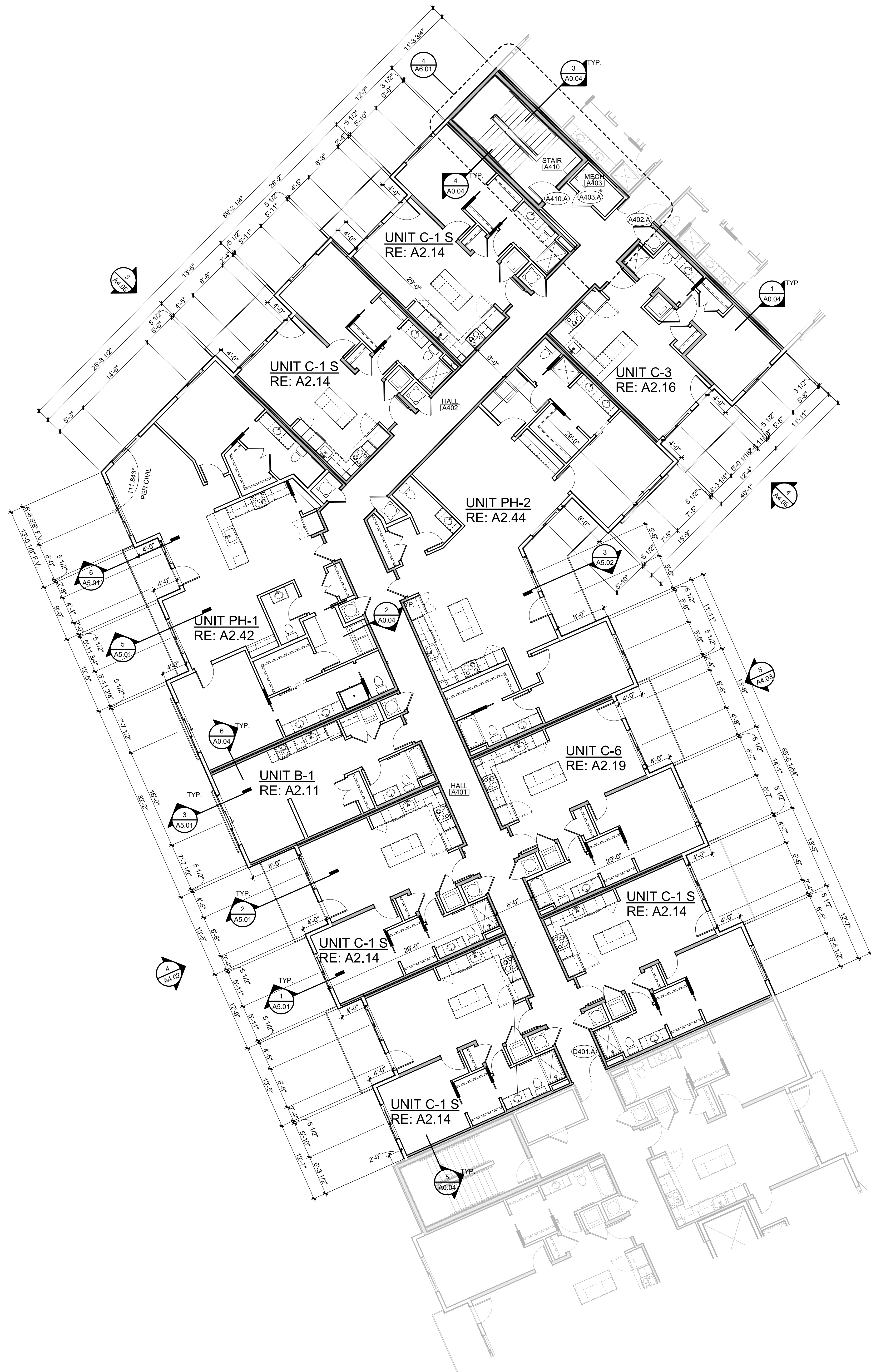



00 NW PARAGON PKWY
E'S SUMMIT, MO 64081

No.:	18017,19050.07,19050.08
	06.28.22
For:	FOR CONSTRUCTION

[illegible]

REGISTRATION



PROJECT TEAM

TECT FINKLE+WILLIAMS
ARCHITECTURE

GBA ENGINEERS

CAPE LAND 3

TURAL BOB D. CAMPBELL

ING LATIMER SOMMERS

ANICAL LATIMER SOMMERS

RICAL LATIMER SOMMERS

PROTECTION LATIMER SOMMERS

BRINKMANN
CONSTRUCTORS

KLE + WILLIAMS
ARCHITECTURE

RENNER BLVD., SUITE 100
ENEXA, KANSAS 66219
913.498.1550
www.finklewilliams.com

SHEET TITLE

BUILDING B
FIRST FLOOR
PLAN

SHEET NUMBER

A1.21B



C:\Users\Kelsie Kremer\Documents\Paragon Star_Multifamily_R21-Central_KelsieRCarnes.rvt



00 NW PARAGON PKWY
E'S SUMMIT, MO 64081

No.:	18017,19050.07,19050.0
	06.28.22
For:	FOR CONSTRUCTION

[illegible]

REGISTRATION



PROJECT TEAM

TECT	FINKLE-WILLIAM ARCHITECTURE	GBA ENGINEERS
CAPE	LAND 3	
TURAL	BOB D. CAMPBELL	
ING	LATIMER SOMMER	
ICAL	LATIMER SOMMER	
ICAL	LATIMER SOMMER	
PROTECTION	LATIMER SOMMER	
FACTOR	BRINKMANN CONSTRUCTORS	

KLE + WILLIAM
ARCHITECTS

RENNER BLVD., SUITE 10
ENEXA, KANSAS 66219
913.498.1550
www.finklewilliams.com

SHEET TITLE

BUILDING B
SECOND FLOOR
PLAN

SHEET NUMBER

A1.22B

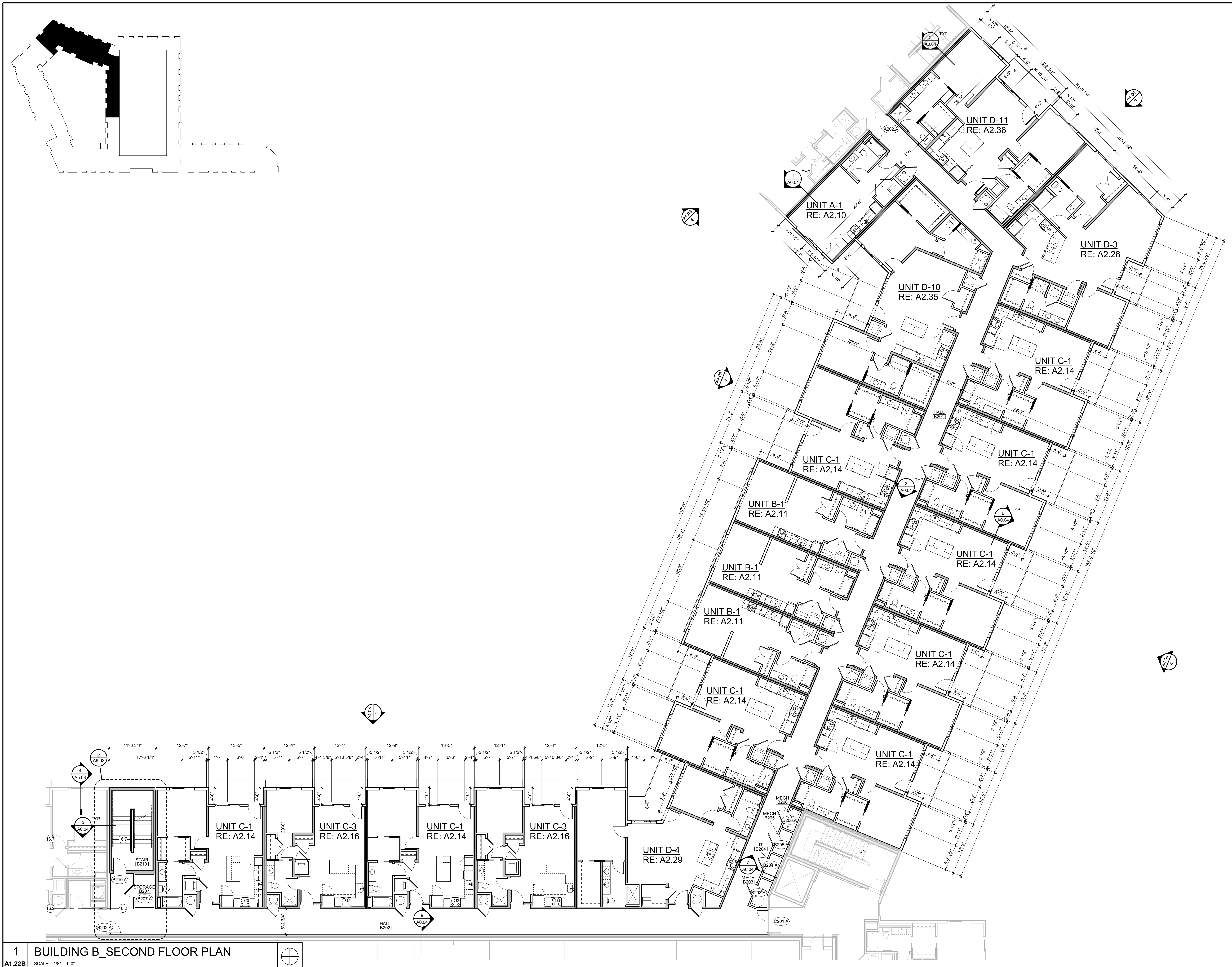

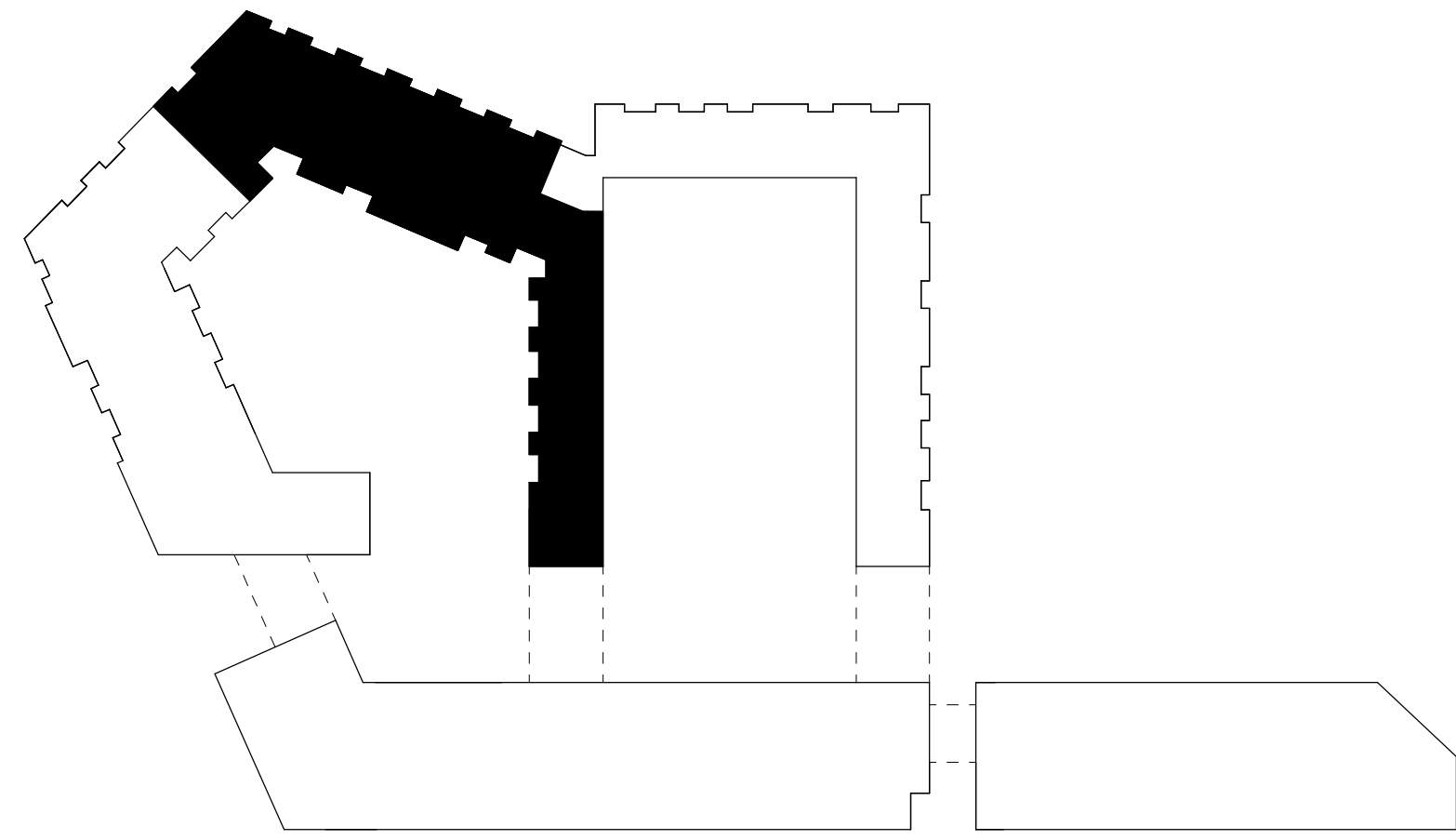

1 BUILDING B_THIRD FLOOR PLAN
A1.23B SCALE: 1/8" = 1'-0"



PARAGON STAR
NORTH VILLAGE

3200 NW PARAGON PKWY
LEE'S SUMMIT, MO 64081

Project No.: 18017.19050.07,19050.08
Date: 06.28.22
Issued For: FOR CONSTRUCTION

REVISIONS		
No.	Date	Description

REGISTRATION



PROJECT TEAM	
ARCHITECT	FINKLE+WILLIAMS ARCHITECTURE
CIVIL	GBA ENGINEERS
LANDSCAPE	LAND 3
STRUCTURAL	BOB D. CAMPBELL
PLUMBING	LATIMER SOMMERS
MECHANICAL	LATIMER SOMMERS
ELECTRICAL	LATIMER SOMMERS
FIRE PROTECTION	LATIMER SOMMERS
CONTRACTOR	BRINKMANN CONSTRUCTORS



FINKLE + WILLIAMS
ARCHITECTURE
8787 RENNER BLVD., SUITE 100
LENEXA, KANSAS 66219
913.498.1550
www.finklewilliams.com

SHEET TITLE
BUILDING B
THIRD FLOOR
PLAN

SHEET NUMBER

A1.23B



No.:	18017,19050.07,19050.0
	06.28.22
For:	FOR CONSTRUCTION

[illegible]

REGISTRATION



PROJECT TEAM

PROJECT	FINKLE-WILLIAM ARCHITECTURE	GBA ENGINEERS
SCAPE	LAND 3	
STRUCTURAL	BOB D. CAMPBELL	
ENGINEERING	LATIMER SOMMER	
MECHANICAL	LATIMER SOMMER	
ELECTRICAL	LATIMER SOMMER	
PROTECTION	LATIMER SOMMER	
FACTORY	BRINKMANN CONSTRUCTORS	

KLE + WILLIAM
ARCHITECTS

RENNER BLVD., SUITE 10
ENEXA, KANSAS 66219
913.498.1550
www.finklewilliams.com

SHEET TITLE

BUILDING B
FOURTH FLOOR
PLAN

SHEET NUMBER

A1.24B

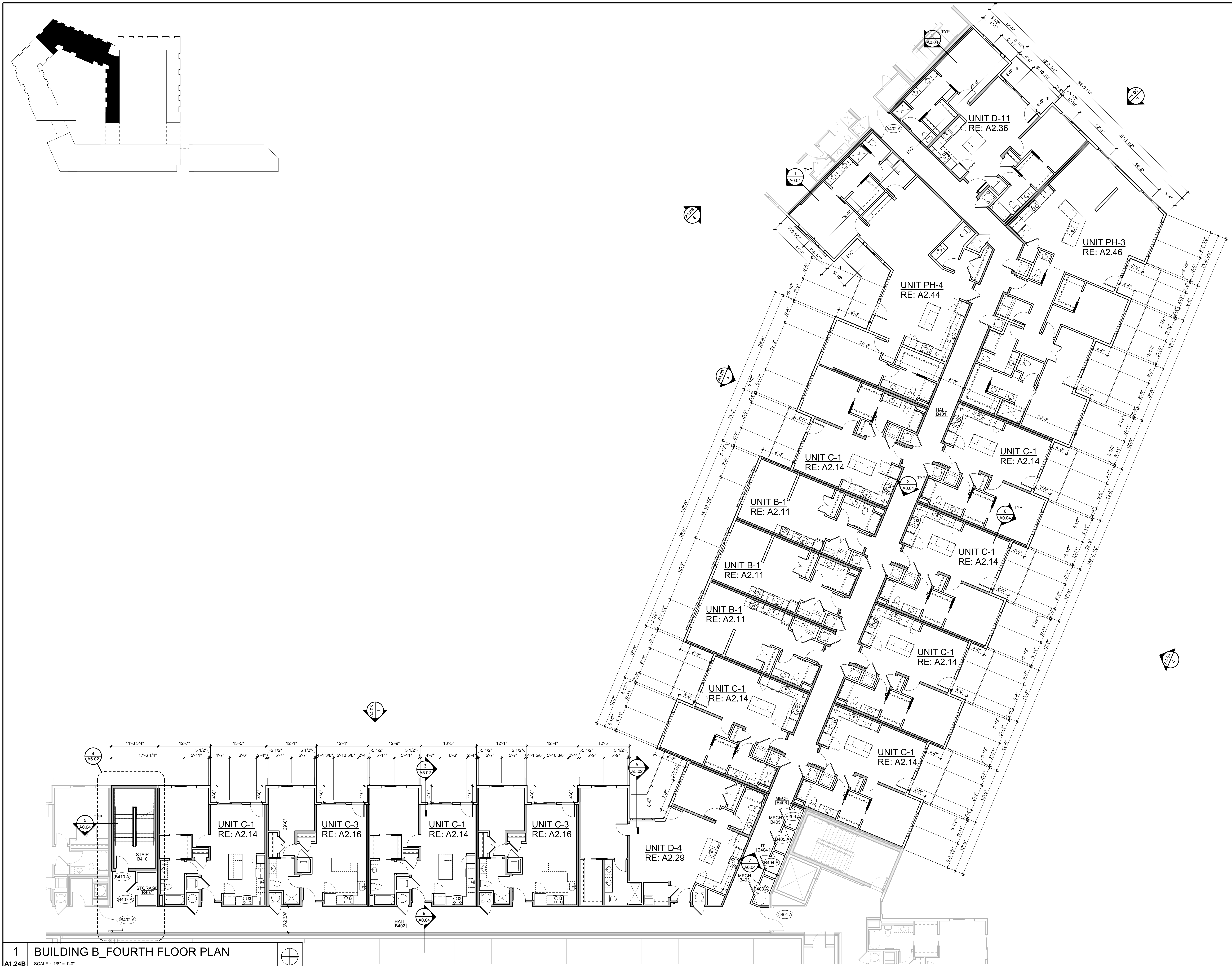



A1.31C	SCALE : 1/8" = 1'-0"
---------------	----------------------

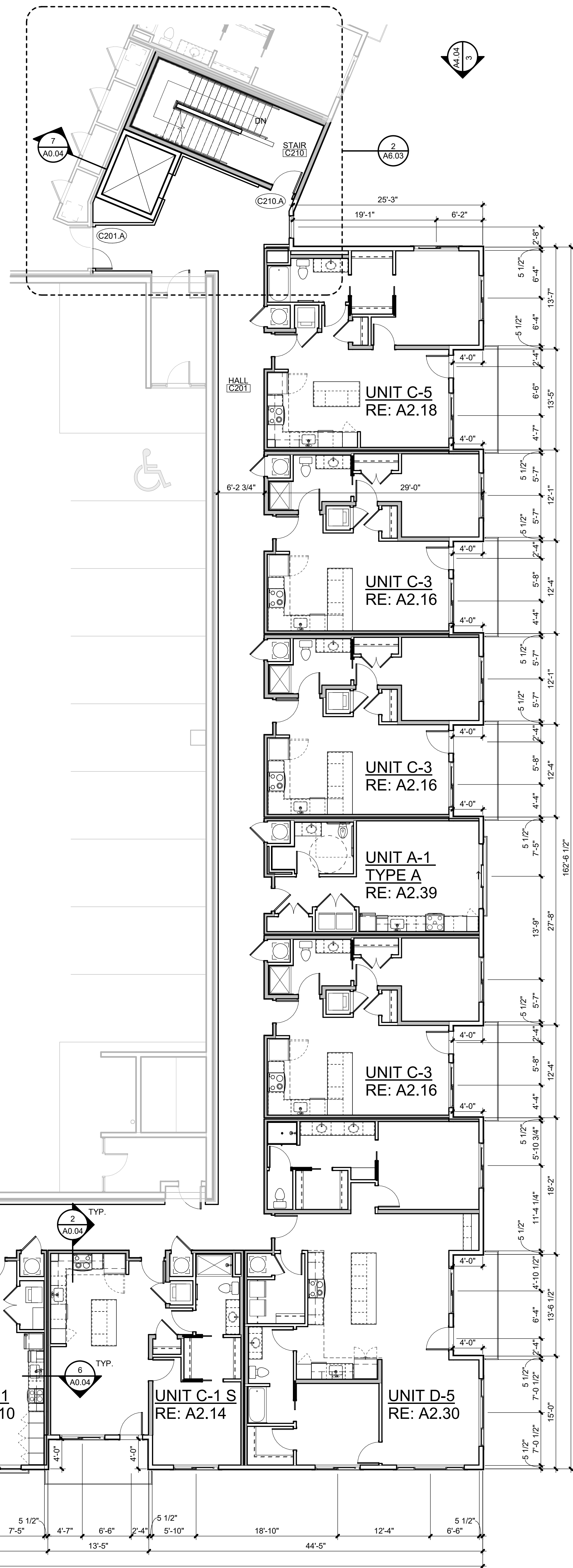
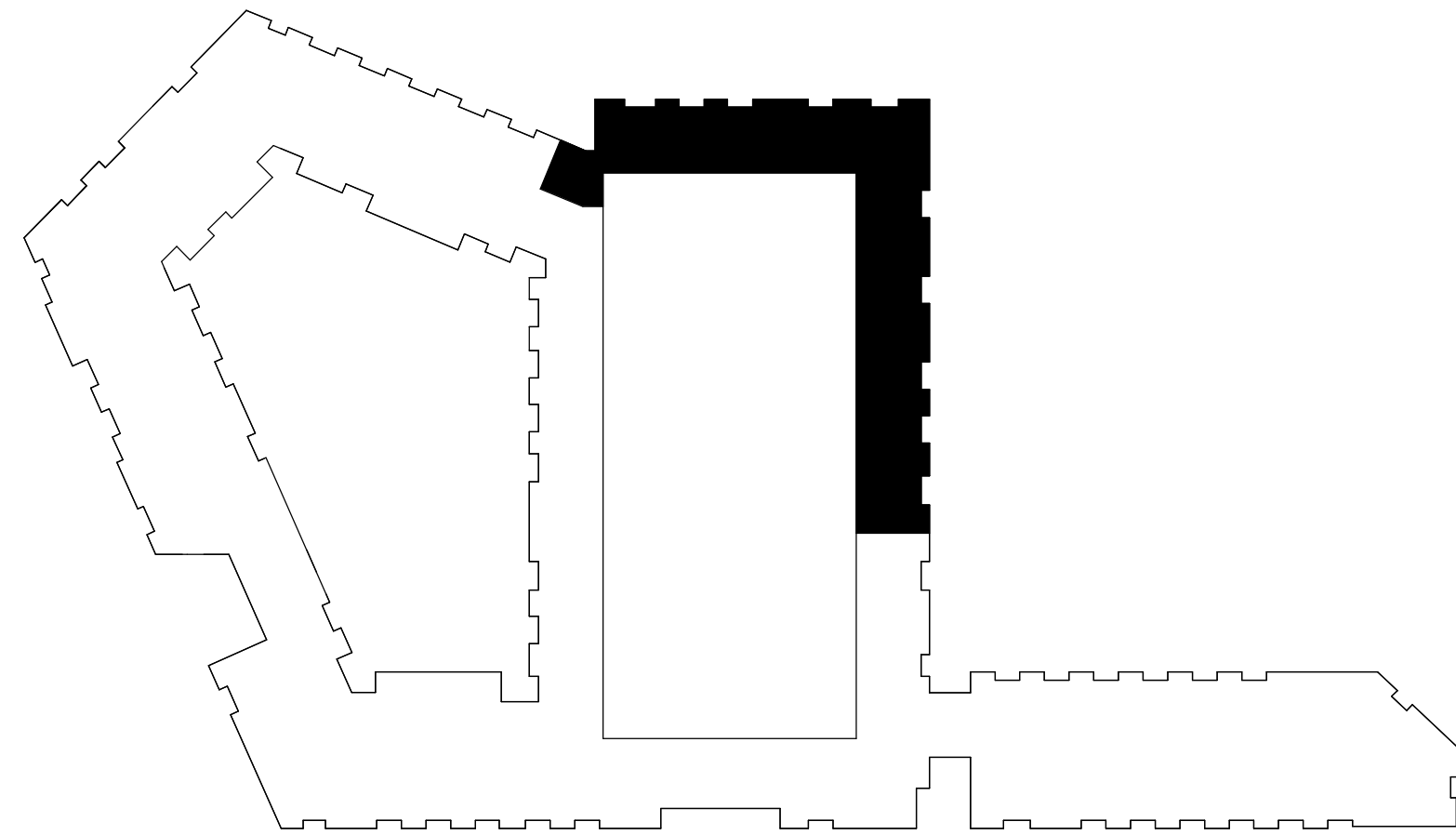

PARAGON STAR
NORTH VILLAGE

3200 NW PARAGON PKWY
LEE'S SUMMIT, MO 64081

Project No.: 18017.19050.07,19050.08
Date: 06.28.22
Issued For: FOR CONSTRUCTION

REVISIONS		
No.	Date	Description

REGISTRATION



PROJECT TEAM	
ARCHITECT	FINKLE+WILLIAMS ARCHITECTURE
CIVIL	GBA ENGINEERS
LANDSCAPE	LAND 3
STRUCTURAL	BOB D. CAMPBELL
PLUMBING	LATIMER SOMMERS
MECHANICAL	LATIMER SOMMERS
ELECTRICAL	LATIMER SOMMERS
FIRE PROTECTION	LATIMER SOMMERS
CONTRACTOR	BRINKMANN CONSTRUCTORS

FINKLE + WILLIAMS
ARCHITECTURE

8787 RENNER BLVD., SUITE 100
LENEXA, KANSAS 66219
913.498.1550
www.finklewilliams.com

SHEET TITLE

BUILDING C
SECOND FLOOR
PLAN

SHEET NUMBER

A1.32C

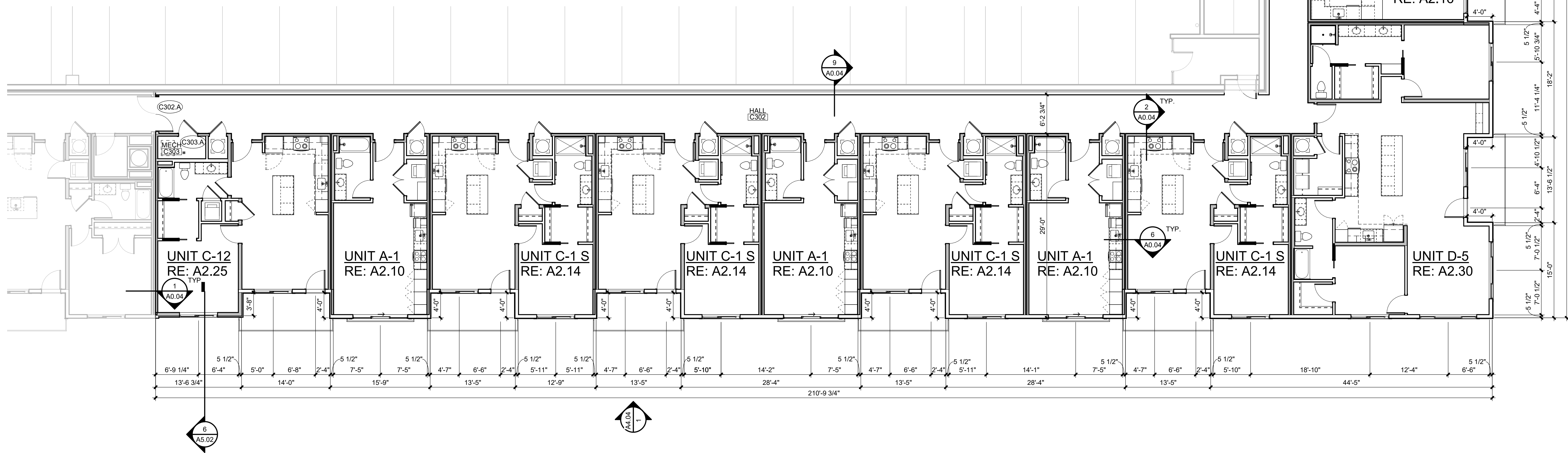
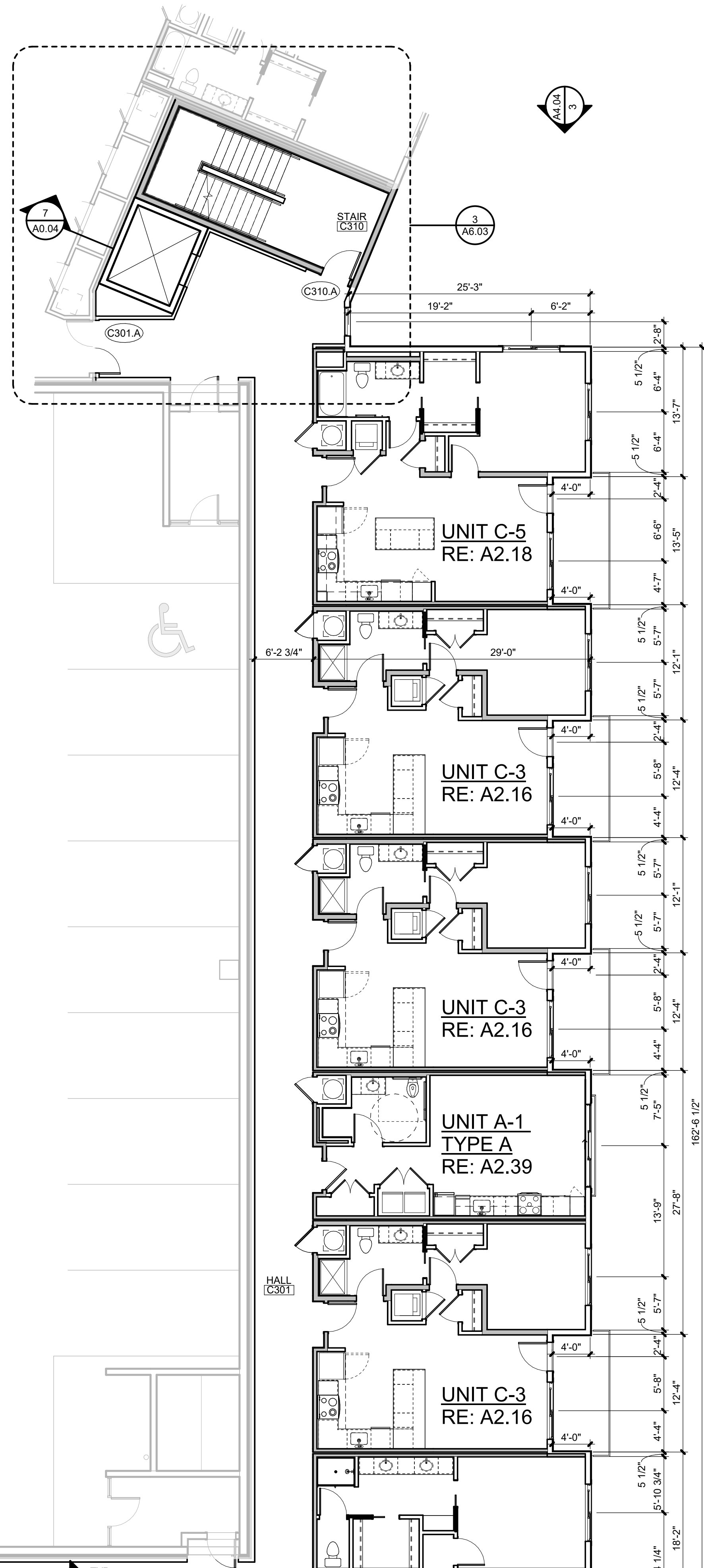
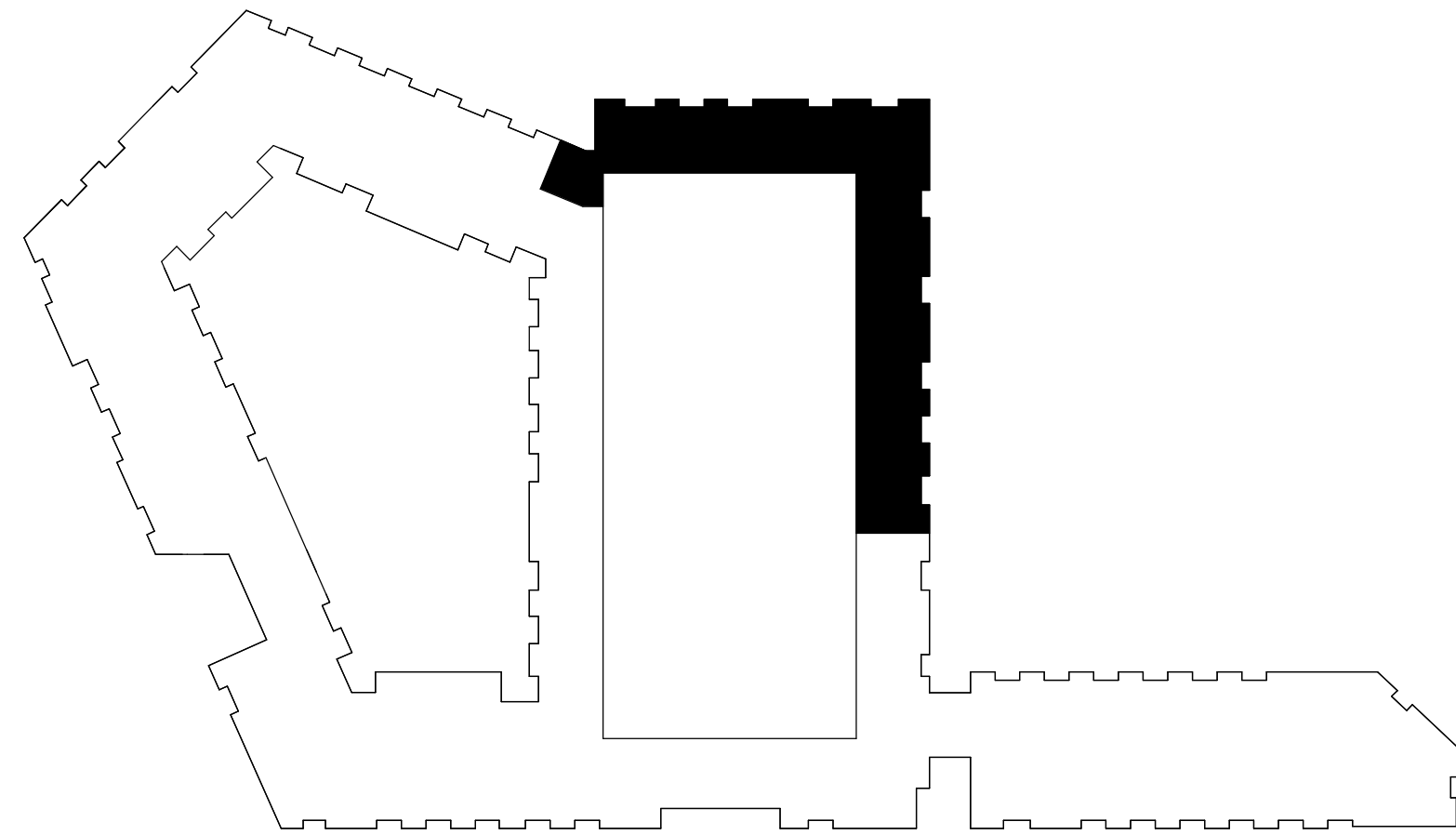

PARAGON STAR
NORTH VILLAGE

3200 NW PARAGON PKWY
LEE'S SUMMIT, MO 64081

Project No.: 18017.19050.07,19050.08
Date: 06.28.22
Issued For: FOR CONSTRUCTION

REVISIONS		
No.	Date	Description

REGISTRATION



PROJECT TEAM	
ARCHITECT	FINKLE+WILLIAMS ARCHITECTURE
CIVIL	GBA ENGINEERS
LANDSCAPE	LAND 3
STRUCTURAL	BOB D. CAMPBELL
PLUMBING	LATIMER SOMMERS
MECHANICAL	LATIMER SOMMERS
ELECTRICAL	LATIMER SOMMERS
FIRE PROTECTION	LATIMER SOMMERS
CONTRACTOR	BRINKMANN CONSTRUCTORS



FINKLE + WILLIAMS
ARCHITECTURE
8787 RENNER BLVD., SUITE 100
LENEXA, KANSAS 66219
913.498.1550
www.finklewilliams.com

SHEET TITLE
BUILDING C
THIRD FLOOR
PLAN

SHEET NUMBER

A1.33C



No.:	18017,19050.07,19050.0
	06.28.22
For:	FOR CONSTRUCTION

[illegible]

REGISTRATION



PROJECT TEAM

PROJECT	FINKLE-WILLIAM ARCHITECTURE	GBA ENGINEERS
SCAPE	LAND 3	
STRUCTURAL	BOB D. CAMPBELL	
ENGINEERING	LATIMER SOMMER	
MECHANICAL	LATIMER SOMMER	
ELECTRICAL	LATIMER SOMMER	
PROTECTION	LATIMER SOMMER	
FACTORY	BRINKMANN CONSTRUCTORS	

KLE + WILLIAM
ARCHITECTS

RENNER BLVD., SUITE 10
ENEXA, KANSAS 66219
913.498.1550
www.finklewilliams.com

SHEET TITLE

BUILDING C
FOURTH FLOOR
PLAN

SHEET NUMBER

A1.34C

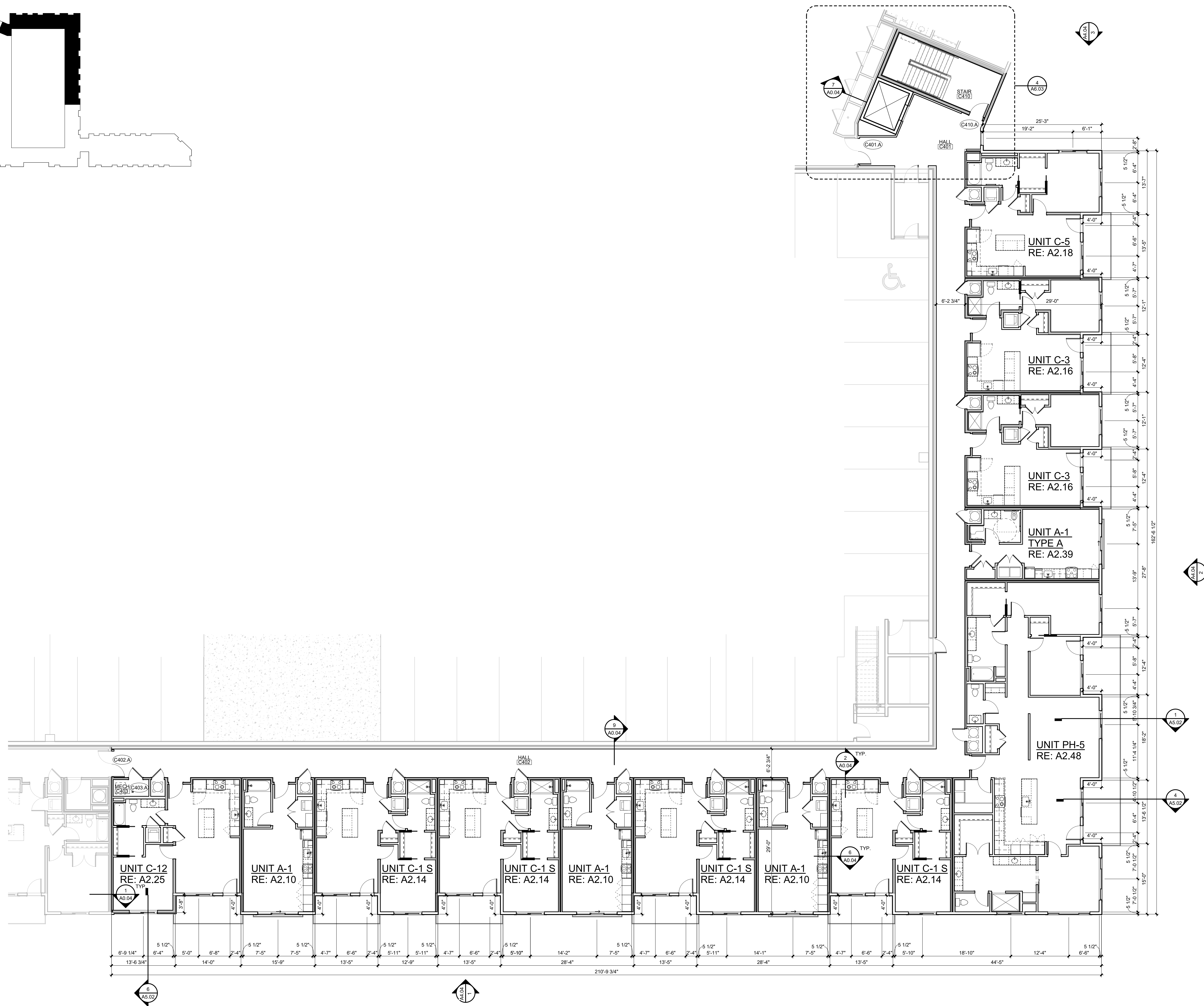



00 NW PARAGON PKWY
E'S SUMMIT, MO 64081

No.:	18017,19050.07,19050.0
	06.28.22
For:	FOR CONSTRUCTION

[illegible]

REGISTRATION



PROJECT TEAM

PROJECT	FINKLE-WILLIAM ARCHITECTURE	GBA ENGINEERS
SCAPE	LAND 3	
STRUCTURAL	BOB D. CAMPBELL	
ENGINEERING	LATIMER SOMMER	
MECHANICAL	LATIMER SOMMER	
ELECTRICAL	LATIMER SOMMER	
PROTECTION	LATIMER SOMMER	
FACTORY	BRINKMANN CONSTRUCTORS	

KLE + WILLIAM
ARCHITECTS

RENNER BLVD., SUITE 10
ENEXA, KANSAS 66219
913.498.1550
www.finklewilliams.com

SHEET TITLE

BUILDING D
SECOND FLOOR
PLAN

SHEET NUMBER

A1.42D

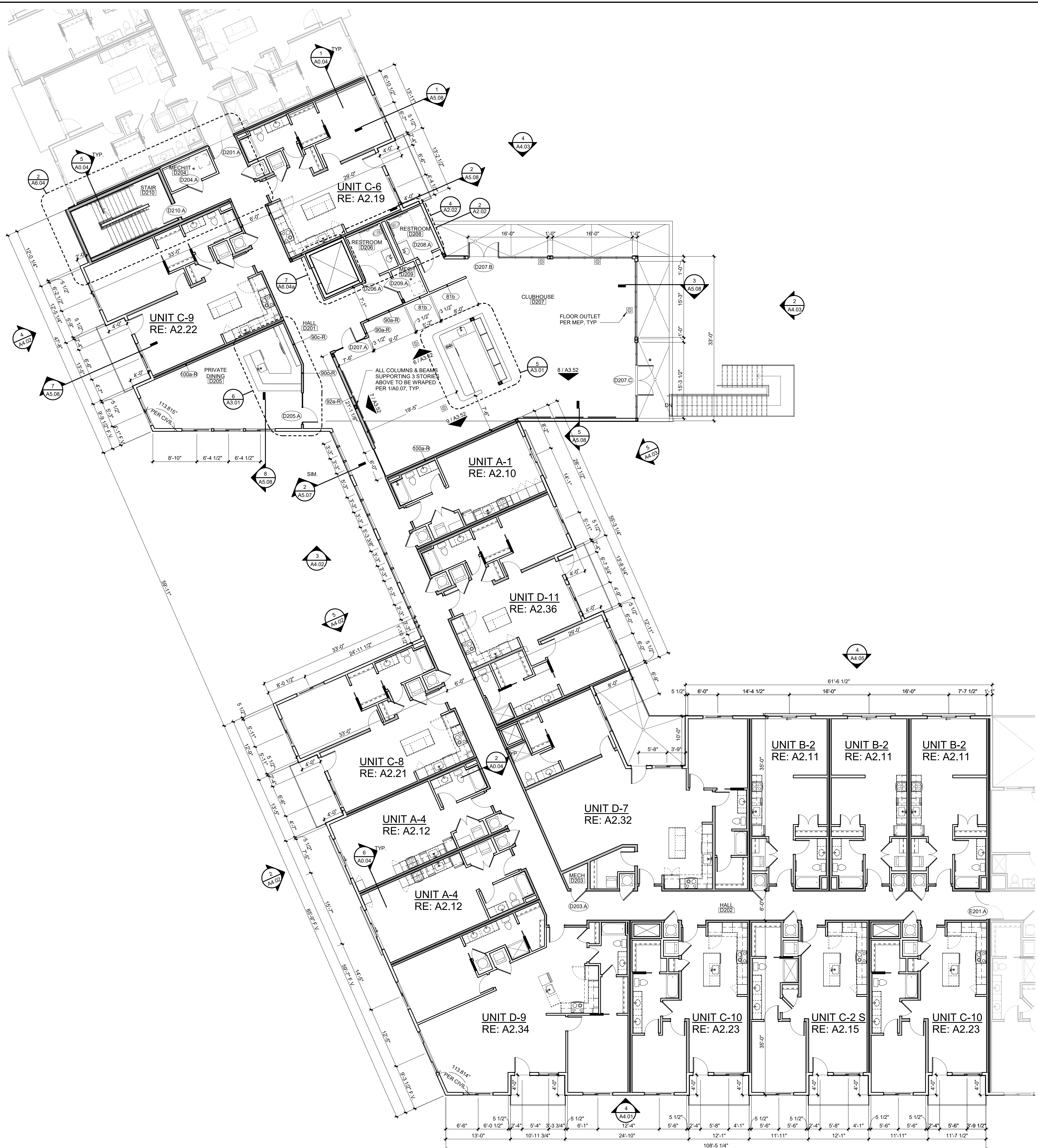



3200 NW PARAGON PKWY
LEE'S SUMMIT, MO 64081

Project No.: 18017,19050.07,19050.08

Date: 06.28.22

Issued For: FOR CONSTRUCTION

[illegible]

REGISTRATION

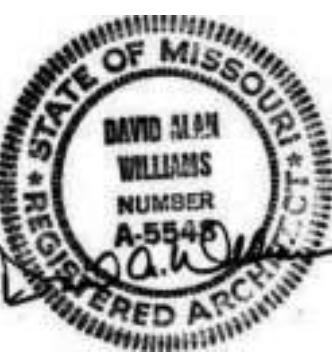

PROJECT TEAM

ARCHITECT	FINKLE+WILLIAMS ARCHITECTURE
CIVIL	GBA ENGINEERS
LANDSCAPE	LAND 3
STRUCTURAL	BOB D. CAMPBELL
PLUMBING	LATIMER SOMMERS
MECHANICAL	LATIMER SOMMERS
ELECTRICAL	LATIMER SOMMERS
FIRE PROTECTION	LATIMER SOMMERS
CONTRACTOR	BRINKMANN CONSTRUCTORS



8787 RENNER BLVD., SUITE 100
LENEXA, KANSAS 66219
913.498.1550
www.finklewilliams.com

SHEET TITLE

BUILDING D
THIRD FLOOR
PLAN

SHEET NUMBER

A1.43D





3200 NW PARAGON PKWY
LEE'S SUMMIT, MO 64081

Project No.: 18017,19050.07,19050.08

Date: 06.28.22

Issued For: FOR CONSTRUCTION

[illegible]

REGISTRATION

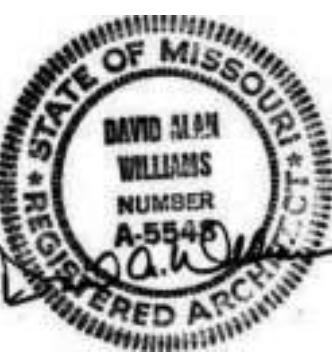

PROJECT TEAM

ARCHITECT	FINKLE+WILLIAMS ARCHITECTURE
CIVIL	GBA ENGINEERS
LANDSCAPE	LAND 3
STRUCTURAL	BOB D. CAMPBELL
PLUMBING	LATIMER SOMMERS
MECHANICAL	LATIMER SOMMERS
ELECTRICAL	LATIMER SOMMERS
FIRE PROTECTION	LATIMER SOMMERS
CONTRACTOR	BRINKMANN CONSTRUCTORS

FINKLE + WILLIAMS
ARCHITECTURE

8787 RENNER BLVD., SUITE 100
LENEXA, KANSAS 66219
913.498.1550
www.finklewilliams.com

SHEET TITLE

BUILDING D
FOURTH FLOOR
PLAN

SHEET NUMBER

A1.44D

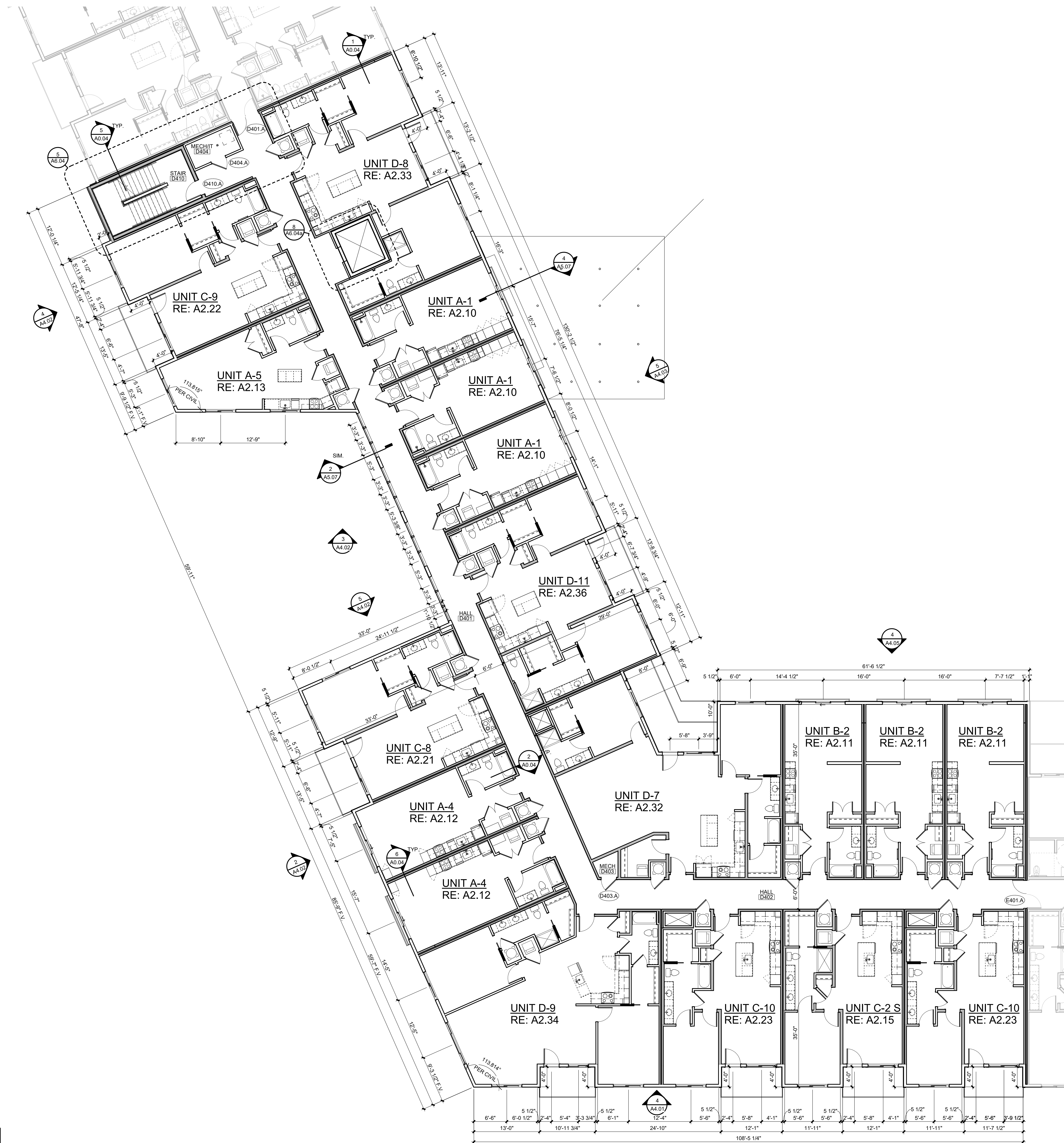

1	BUILDING D_FOURTH FLOOR PLAN
---	------------------------------

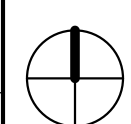

A1.44D	SCALE : 1/8" = 1'-0"
---------------	----------------------

C:\Users\Kelsie Kremen\Documents\Paragon Star_Multifamily_R21-Central_KelsieRCarnes.rvt



00 NW PARAGON PKWY
E'S SUMMIT, MO 64081

No.:	18017,19050.07,19050.0
	06.28.22
For:	FOR CONSTRUCTION

[illegible]

REGISTRATION



PROJECT TEAM

PROJECT	FINKLE-WILLIAM ARCHITECTURE	GBA ENGINEERS
SCAPE	LAND 3	
CULTURAL	BOB D. CAMPBELL	
PLANNING	LATIMER SOMMER	
MECHANICAL	LATIMER SOMMER	
ARCHITECTURAL	LATIMER SOMMER	
ENVIRONMENTAL PROTECTION	LATIMER SOMMER	
CONTRACTOR	BRINKMANN CONSTRUCTORS	

KLE + WILLIAM
ARCHITECTS

RENNER BLVD., SUITE 10
ENEXA, KANSAS 66219
913.498.1550
www.finklewilliams.com

SHEET TITLE

BUILDING D
FIFTH FLOOR
PLAN

SHEET NUMBER

A1.45D

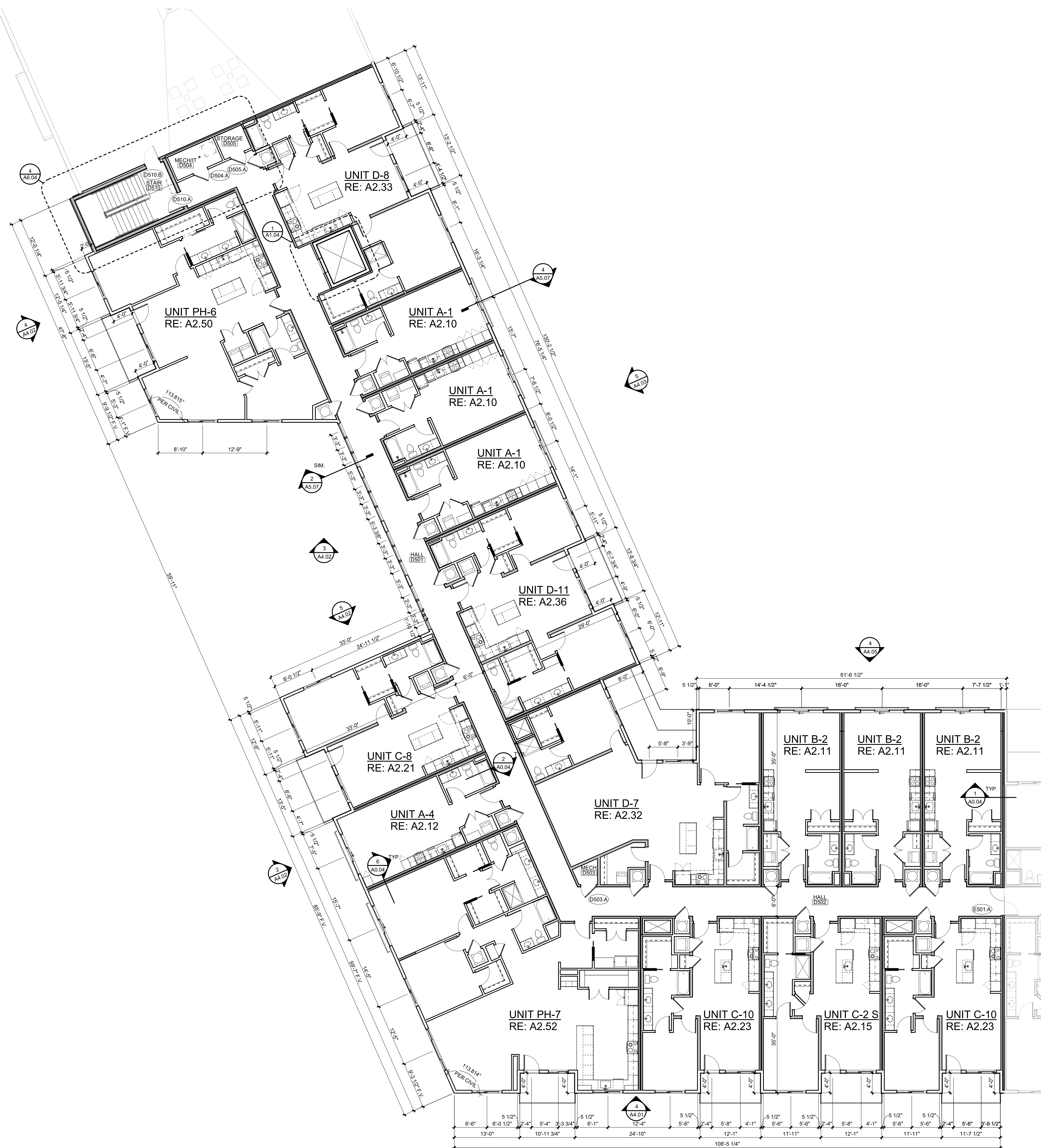

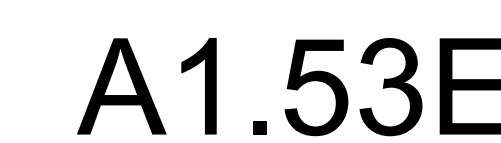

A1.53E	SCALE : 1/8" = 1'-0"
---------------	----------------------

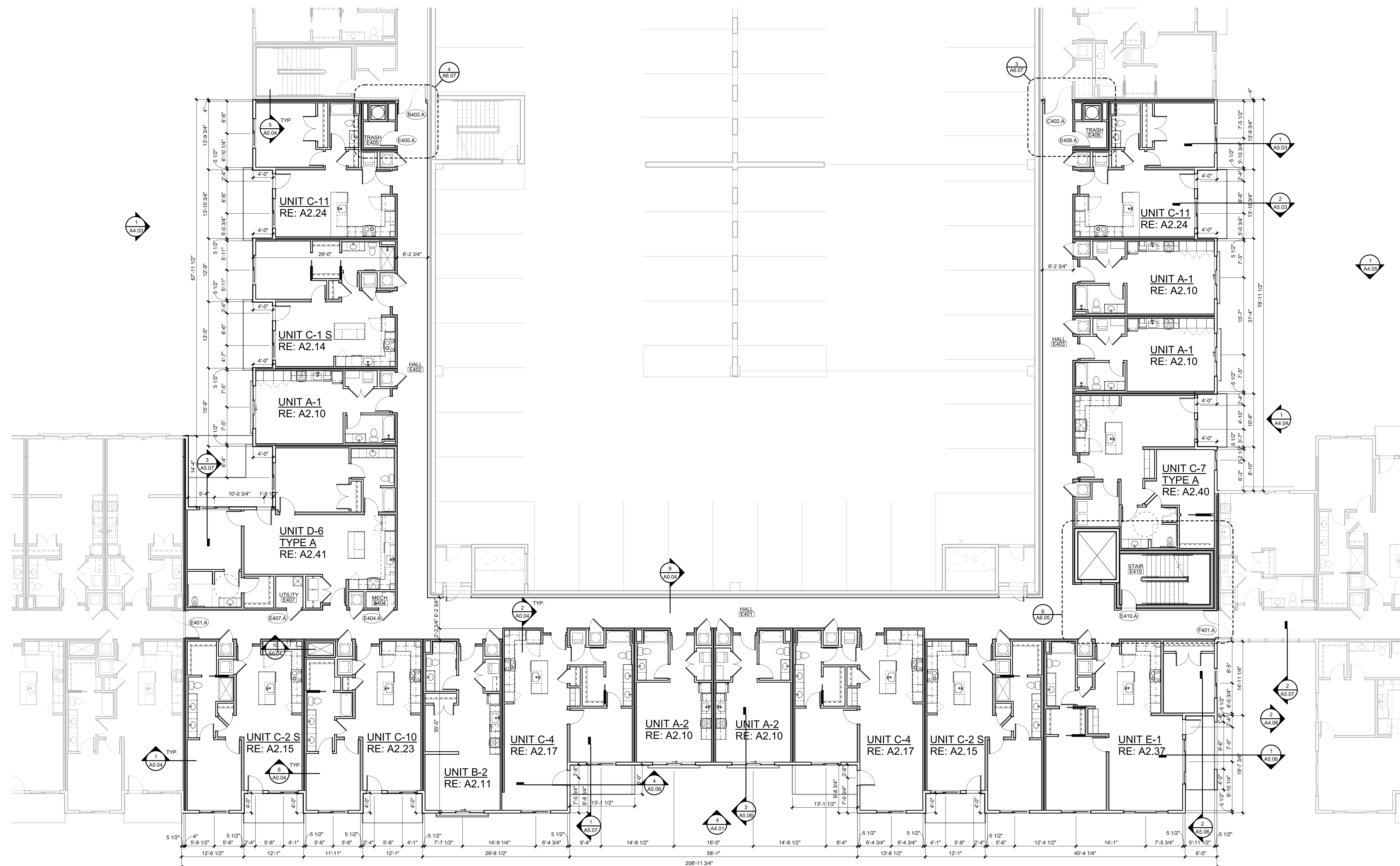
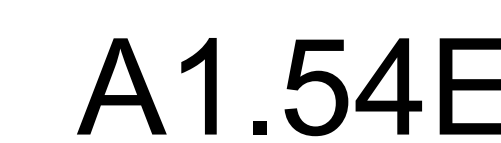



00 NW PARAGON PKWY
E'S SUMMIT, MO 64081

No.:	18017,19050.07,19050.0
	06.28.22
For:	FOR CONSTRUCTION

[illegible]

REGISTRATION



PROJECT TEAM

TECT FINKLE+WILLIAM
ARCHITECTURE

GBA ENGINEERS

CAPE LAND 3

TURAL BOB D. CAMPBE

ING LATIMER SOMME

ANICAL LATIMER SOMME

RICAL LATIMER SOMME

PROTECTION LATIMER SOMME

CONTRACTOR: BRINKMANN
CONSTRUCTOR:

KLE + WILLIAM
ARCHITECTS

RENNER BLVD., SUITE 10
ENEXA, KANSAS 66219
913.498.1550
www.finklewilliams.com

SHEET TITLE

BUILDING E
FIFTH FLOOR
PLAN

SHEET NUMBER

A1.55E



1	BUILDING E_FIFTH FLOOR PLAN	
A1.55E	SCALE : 1/8" = 1'-0"	



A1.63F	SCALE : 1/8" = 1'-0"
---------------	----------------------



NOTE: ALL CMU CORNERS ARE TO BE
CONSTRUCTED OF BULLNOSE BLOCK

C:\Users\Kelsie Kremer\Documents\Paracon Star Multifamily R21-Central KelsieRCarnes.rvt

[illegible]

REGISTRATION

NOT FOR CONSTRUCTION

PROJECT TEAM

ARCHITECT	FINKLE+WILLIAMS ARCHITECTURE
CIVIL	GBA ENGINEERS
LANDSCAPE	LAND 3
STRUCTURAL	BOB D. CAMPBELL
PLUMBING	LATIMER SOMMERS
MECHANICAL	LATIMER SOMMERS
ELECTRICAL	LATIMER SOMMERS
FIRE PROTECTION	LATIMER SOMMERS
CONTRACTOR	BRINKMANN CONSTRUCTORS

FINKLE + WILLIAMS
ARCHITECTURE

8787 RENNER BLVD., SUITE 100
LENEXA, KANSAS 66219
913.498.1550
www.finklewilliams.com

SHEET TITLE

GARAGE
 SECOND FLOOR
 PLAN

SHEET NUMBER

A1.72G

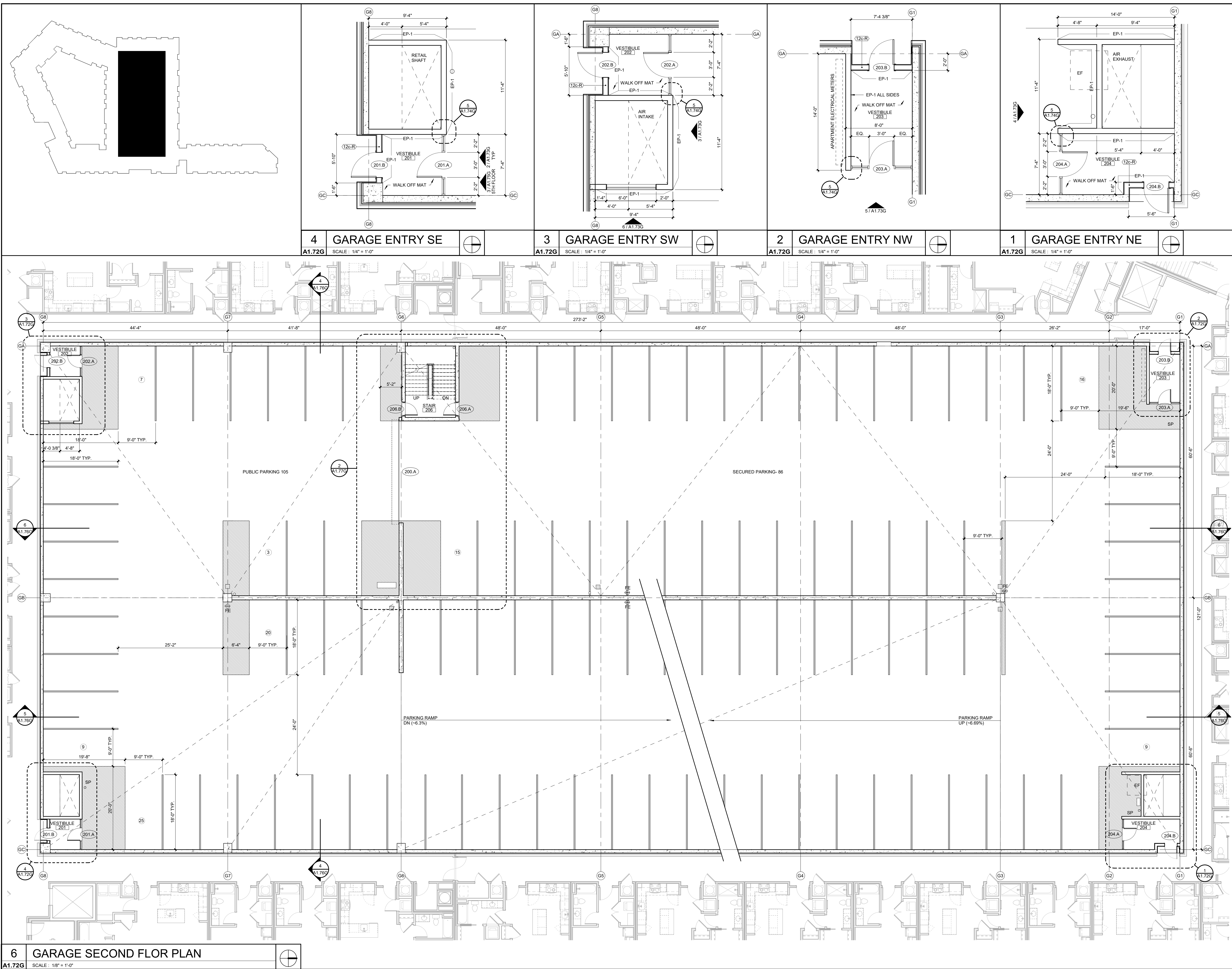



3200 NW PARAGON PKWY
LEE'S SUMMIT, MO 64081

Project No.: 18017,19050.17,19050.08

Date: 02.04.22

Issued For: GARAGE PERMIT

[illegible]

REGISTRATION

NOT FOR CONSTRUCTION

PROJECT TEAM

ARCHITECT FINKLE+WILLIAMS
ARCHITECTURE

CIVIL GBA ENGINEERS

LANDSCAPE LAND 3

STRUCTURAL BOB D. CAMPBELL

PLUMBING LATIMER SOMMERS

MECHANICAL LATIMER SOMMERS

ELECTRICAL LATIMER SOMMERS

FIRE PROTECTION LATIMER SOMMERS

CONTRACTOR BRINKMANN
CONSTRUCTORS

FINKLE + WILLIAMS
ARCHITECTURE

8787 RENNER BLVD., SUITE 100
LENEXA, KANSAS 66219
913.498.1550
www.finklewilliams.com

SHEET TITLE

GARAGE THIRD FLOOR PLAN

SHEET NUMBER

A1.73G

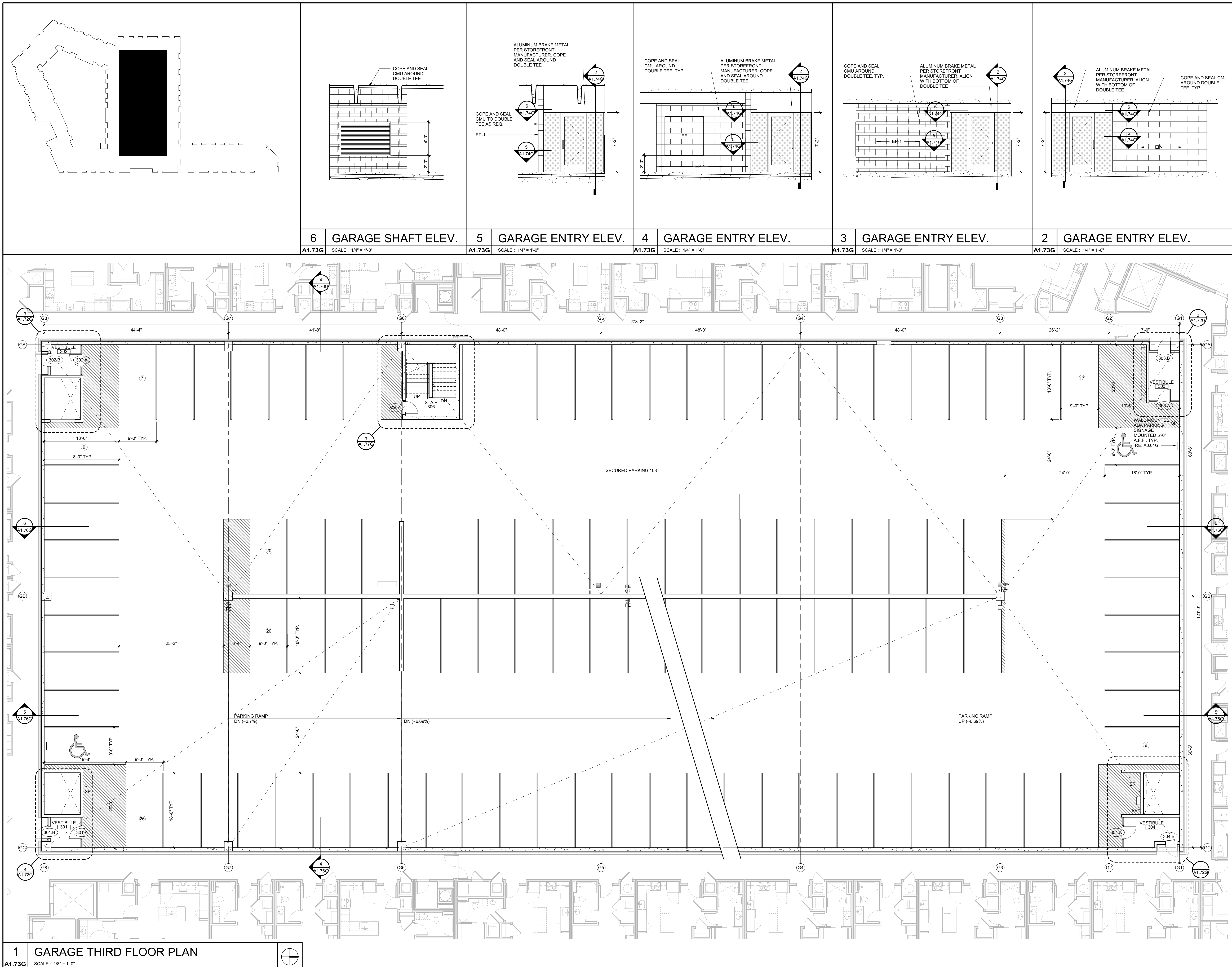

C:\Users\Kelsie Kremer\Documents\Paracon Star Multifamily R21-Central KelsieRCarnes.rvt



No.:	18017,19050.17,19050.08
	02.04.22
For:	GARAGE PERMIT

[illegible]

FOR CONSTRUCTION

TECT	FINKLE+WILLIAMS ARCHITECTURE	GBA ENGINEERS
CAPE	LAND 3	
TURAL	BOB D. CAMPBELL	
ING	LATIMER SOMMERS	
MINICAL	LATIMER SOMMERS	
IRICAL	LATIMER SOMMERS	
ROTECTION	LATIMER SOMMERS	
FACTOR	BRINKMANN CONSTRUCTORS	



SHEET TITLE

SHEET NUMBER

A1.74G

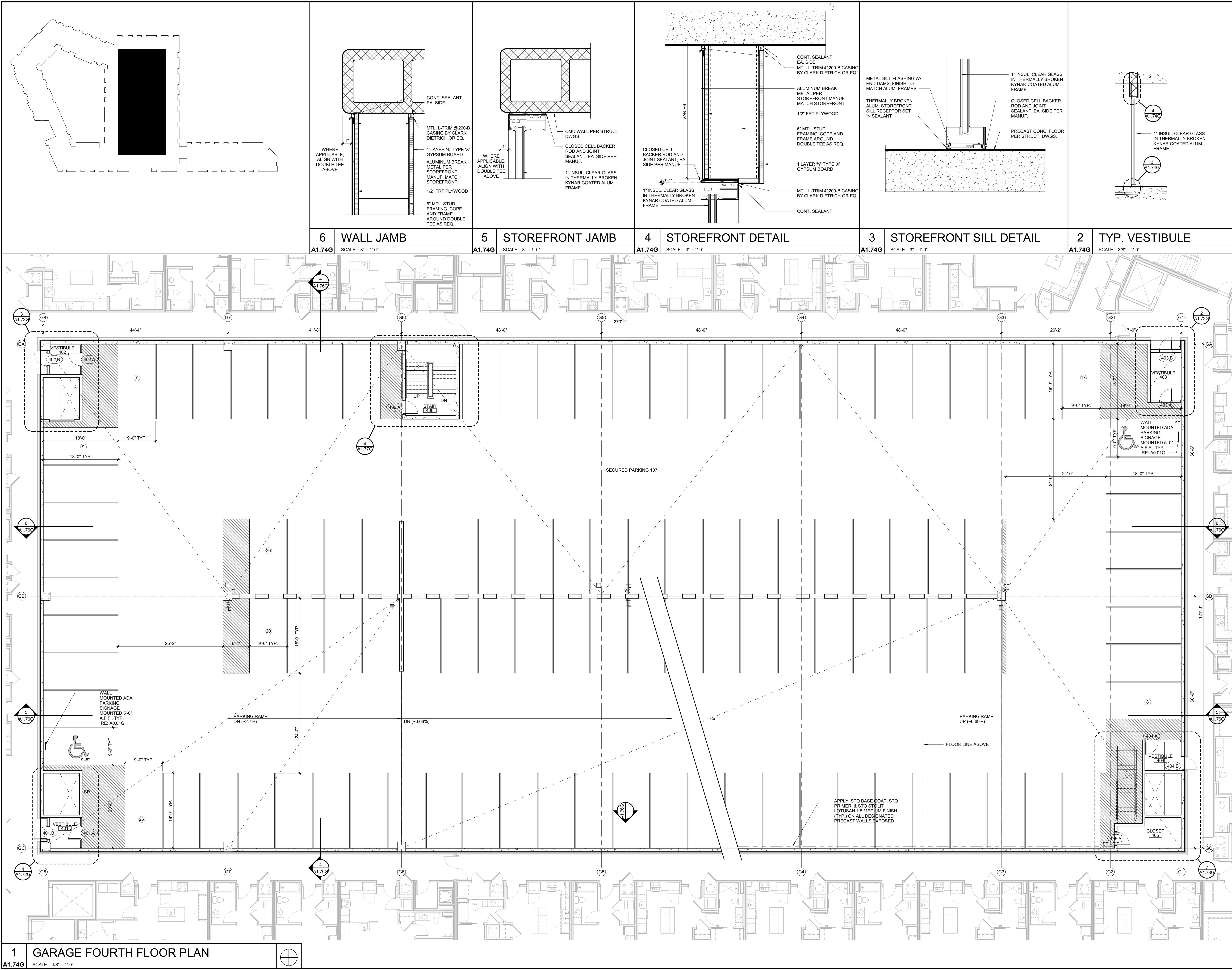

1	GARAGE FOURTH FLOOR PLAN	
A1.74G	SCALE : 1/8" = 1'-0"	

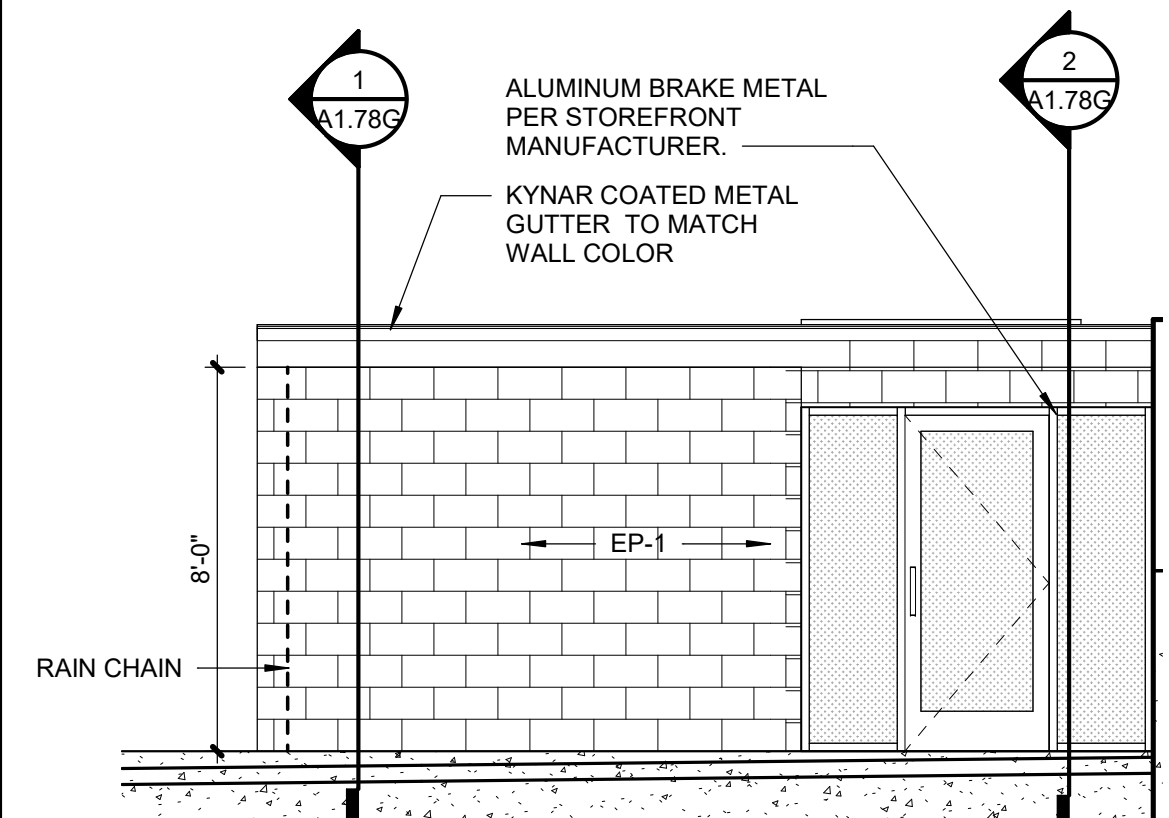
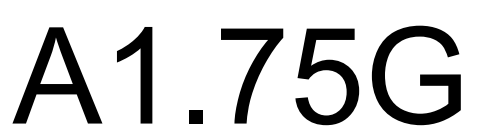

A1.75G	SCALE : 1/4" = 1'-0"
---------------	----------------------

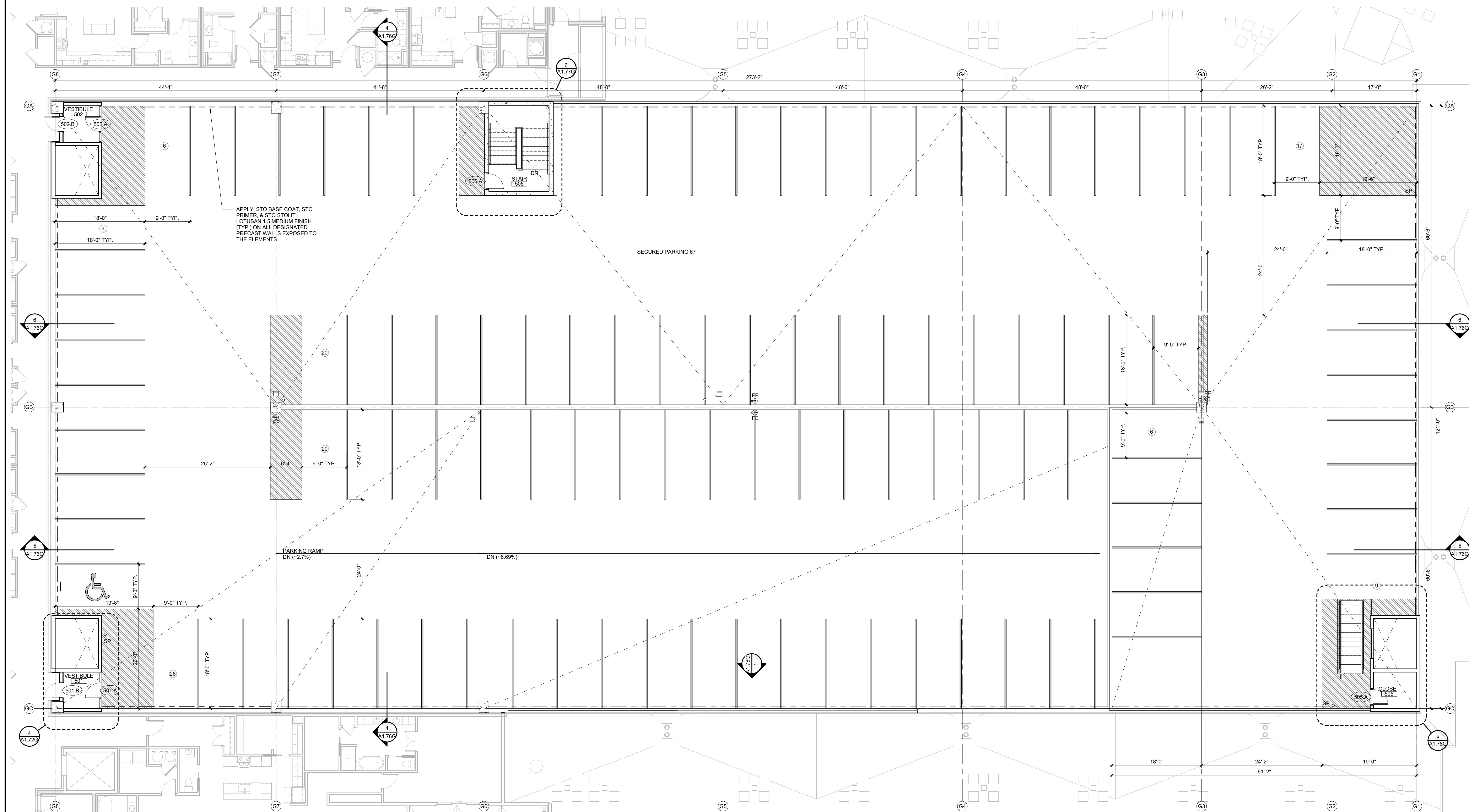

A1.75G	SCALE : 1/8" = 1'-0"
---------------	----------------------

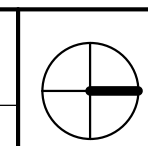

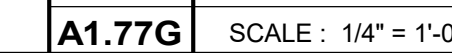

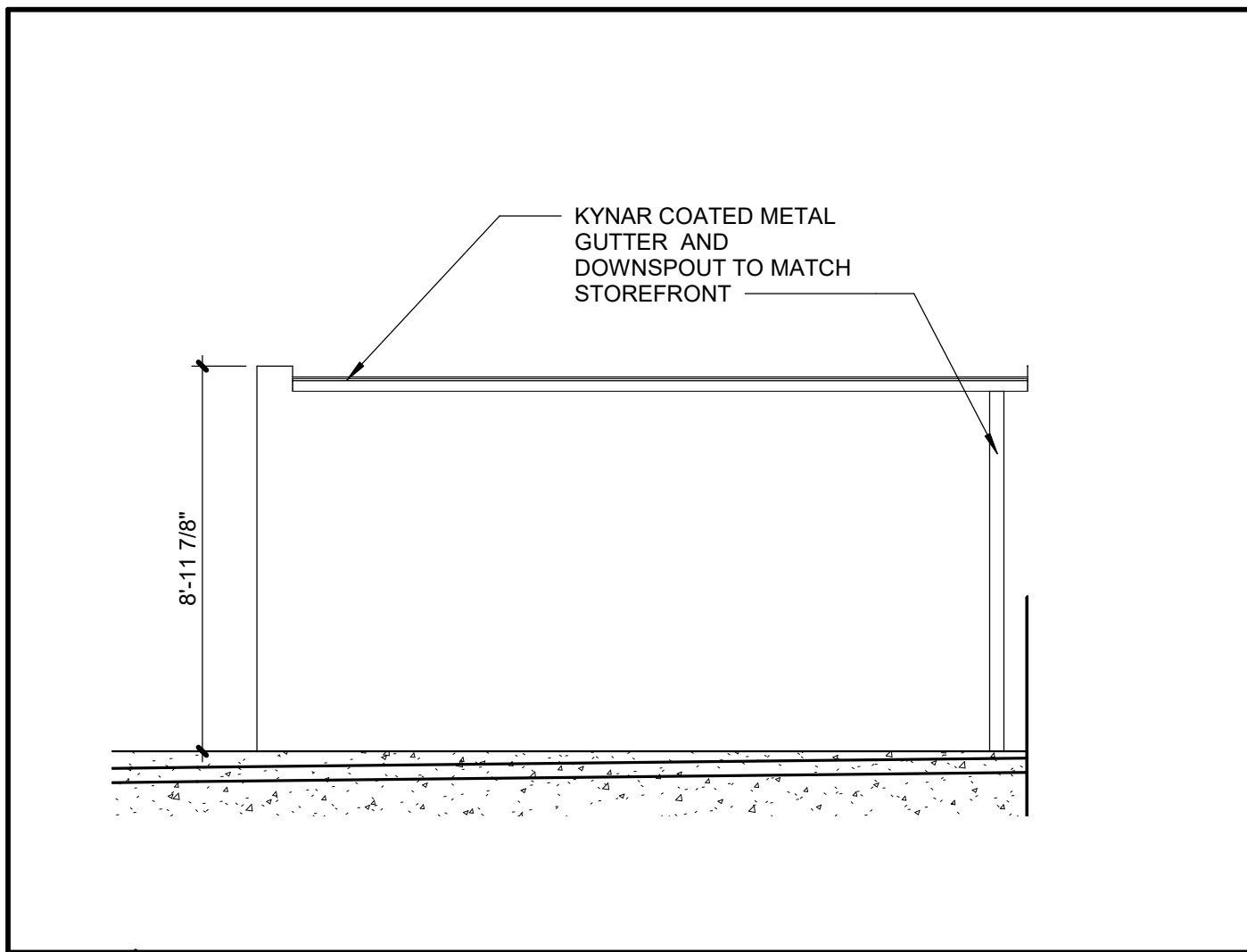

A1.78G	SCALE : 1/4" = 1'-0"
---------------	----------------------

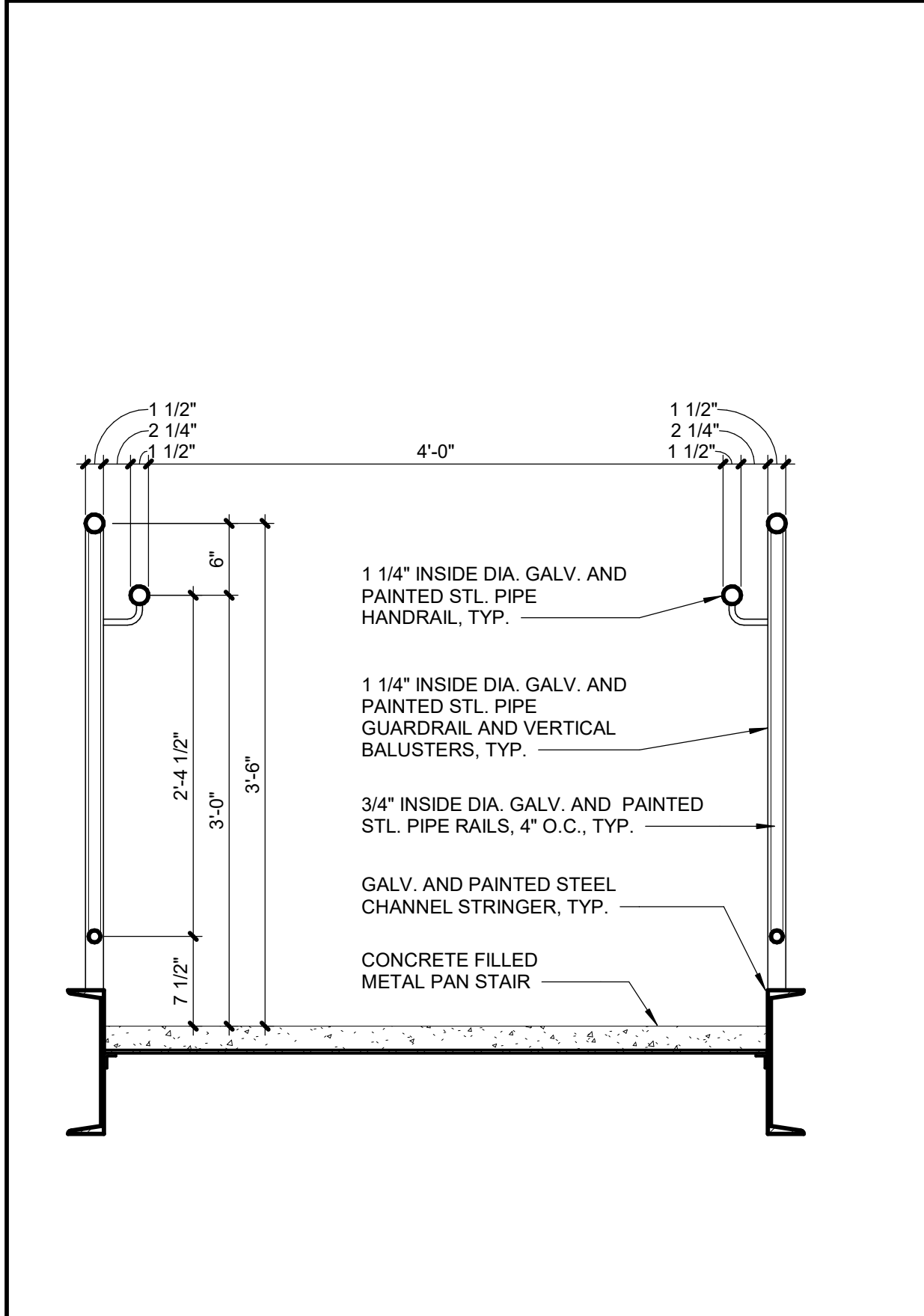

A1.78G	SCALE : 1" = 1'-0"
---------------	--------------------

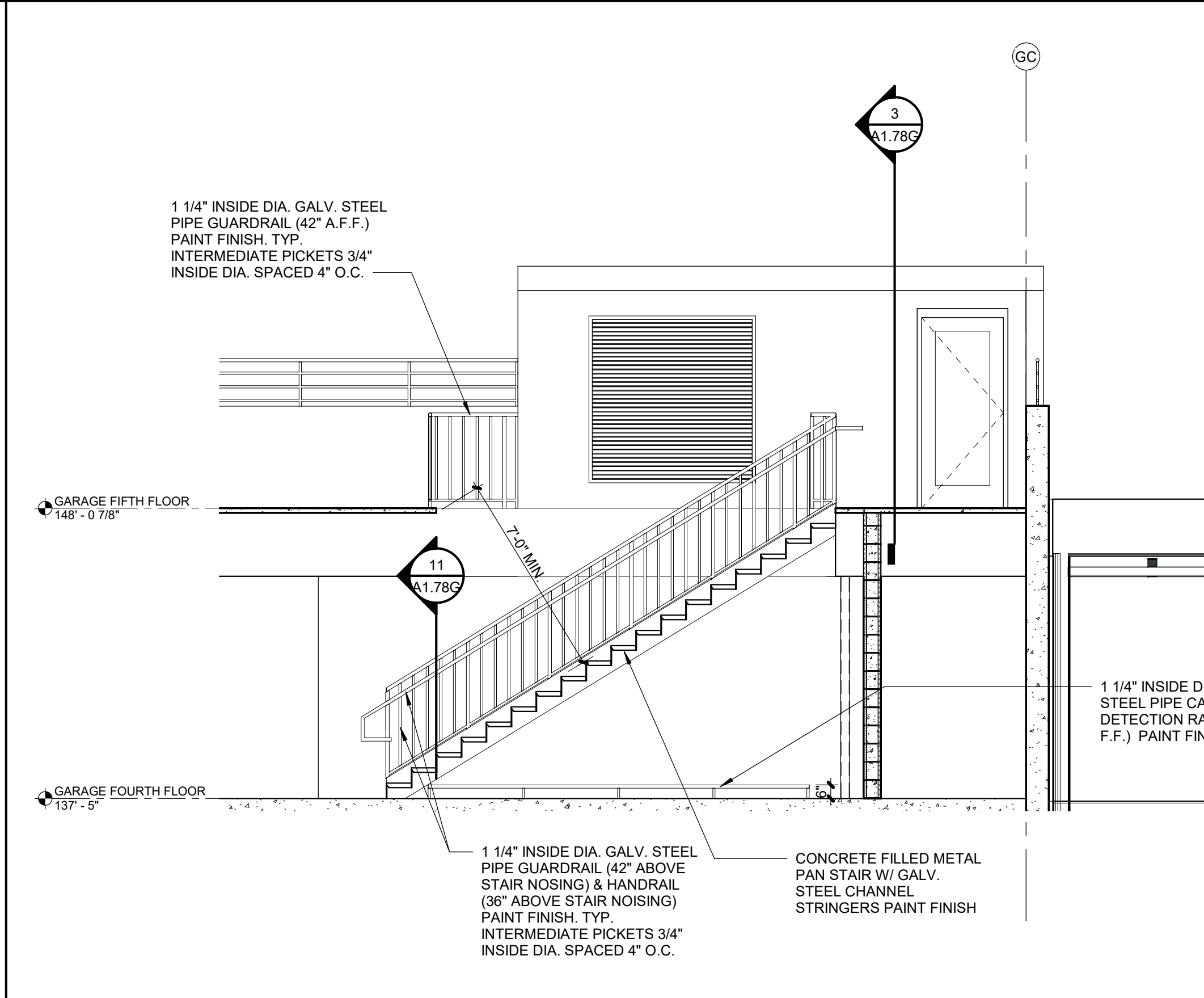

A1.78G	SCALE : 1/4" = 1'-0"
---------------	----------------------

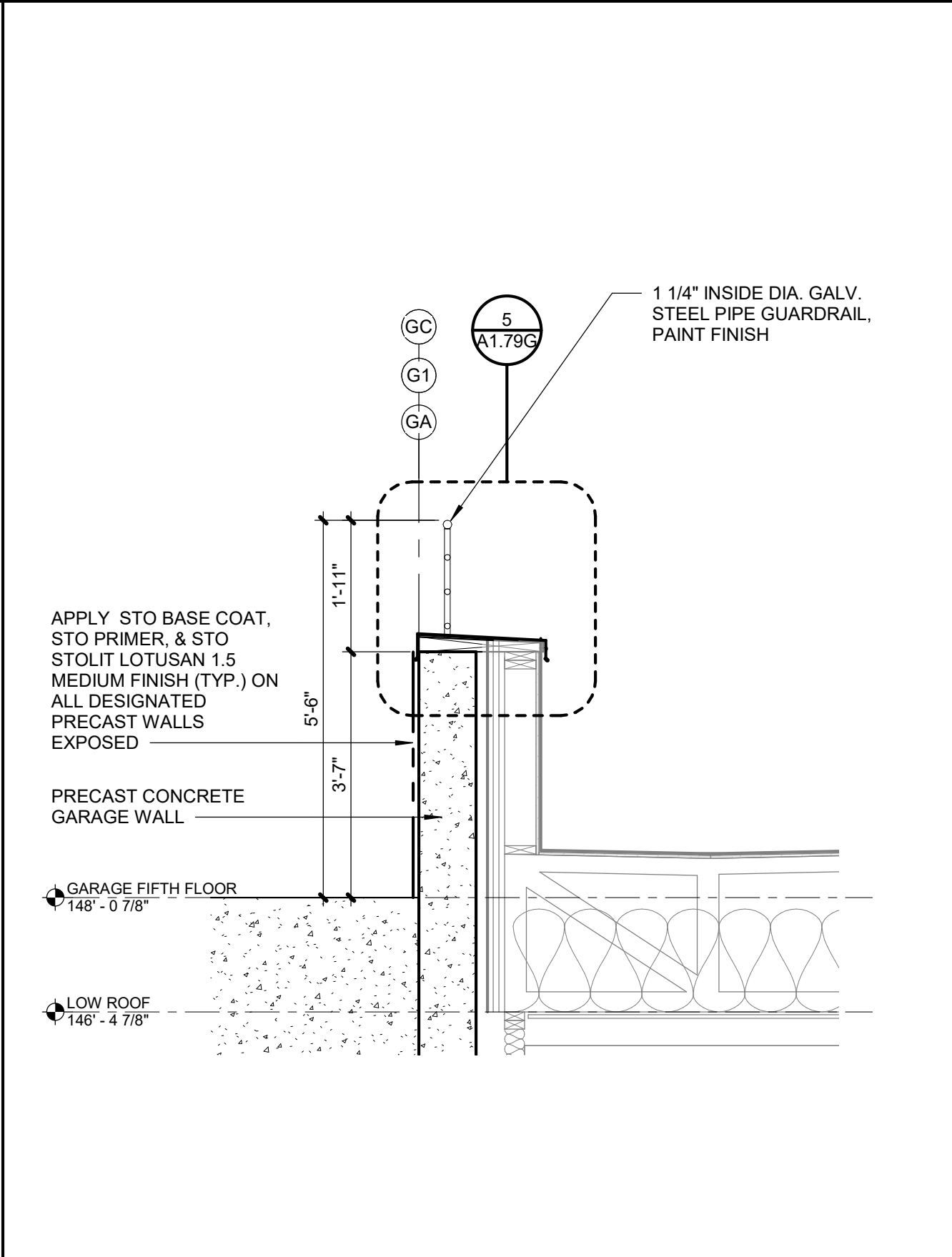

A1.78G SCALE : 1/2" = 1'-0"

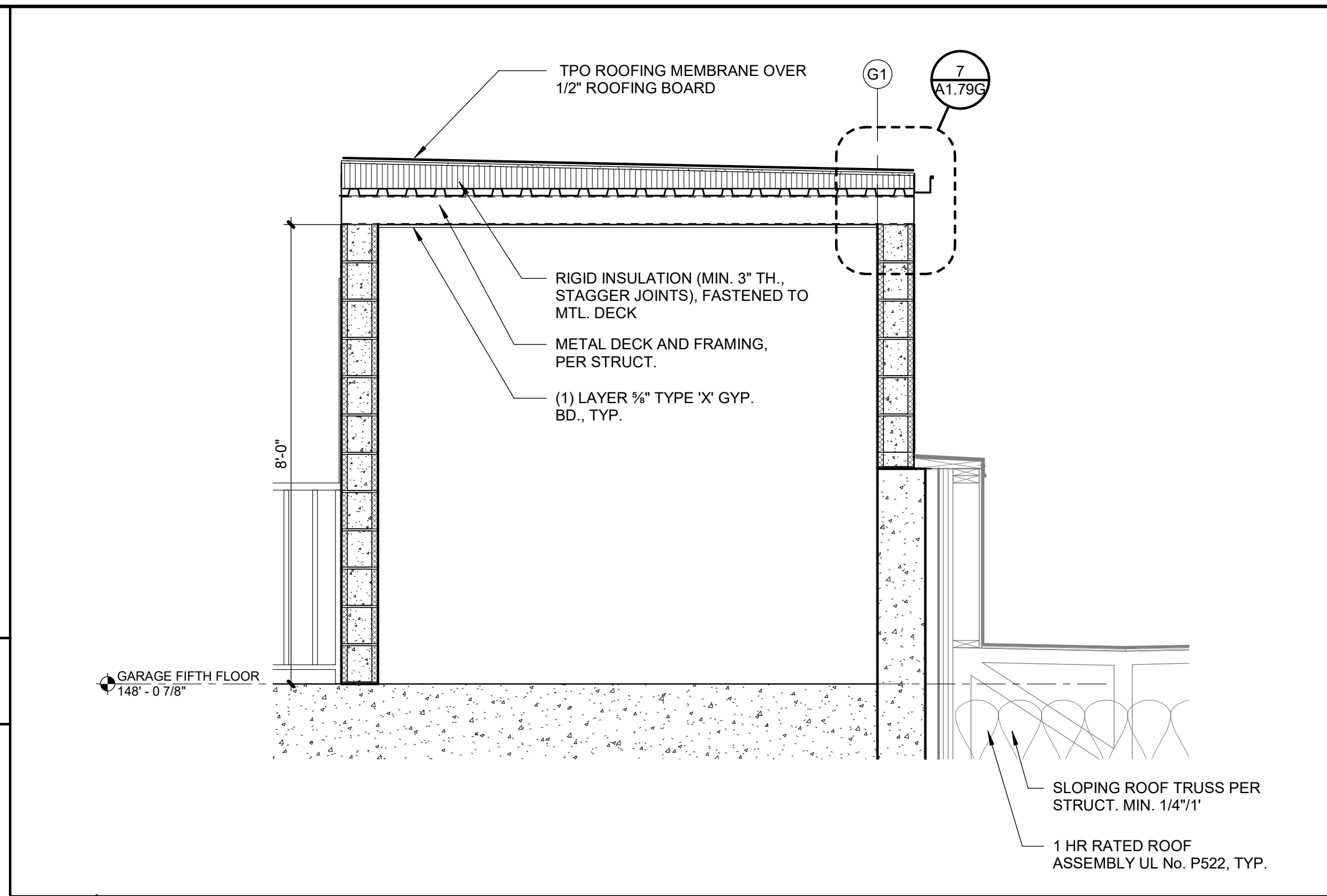

A1.78G	SCALE : 1/2" = 1'-0"
---------------	----------------------

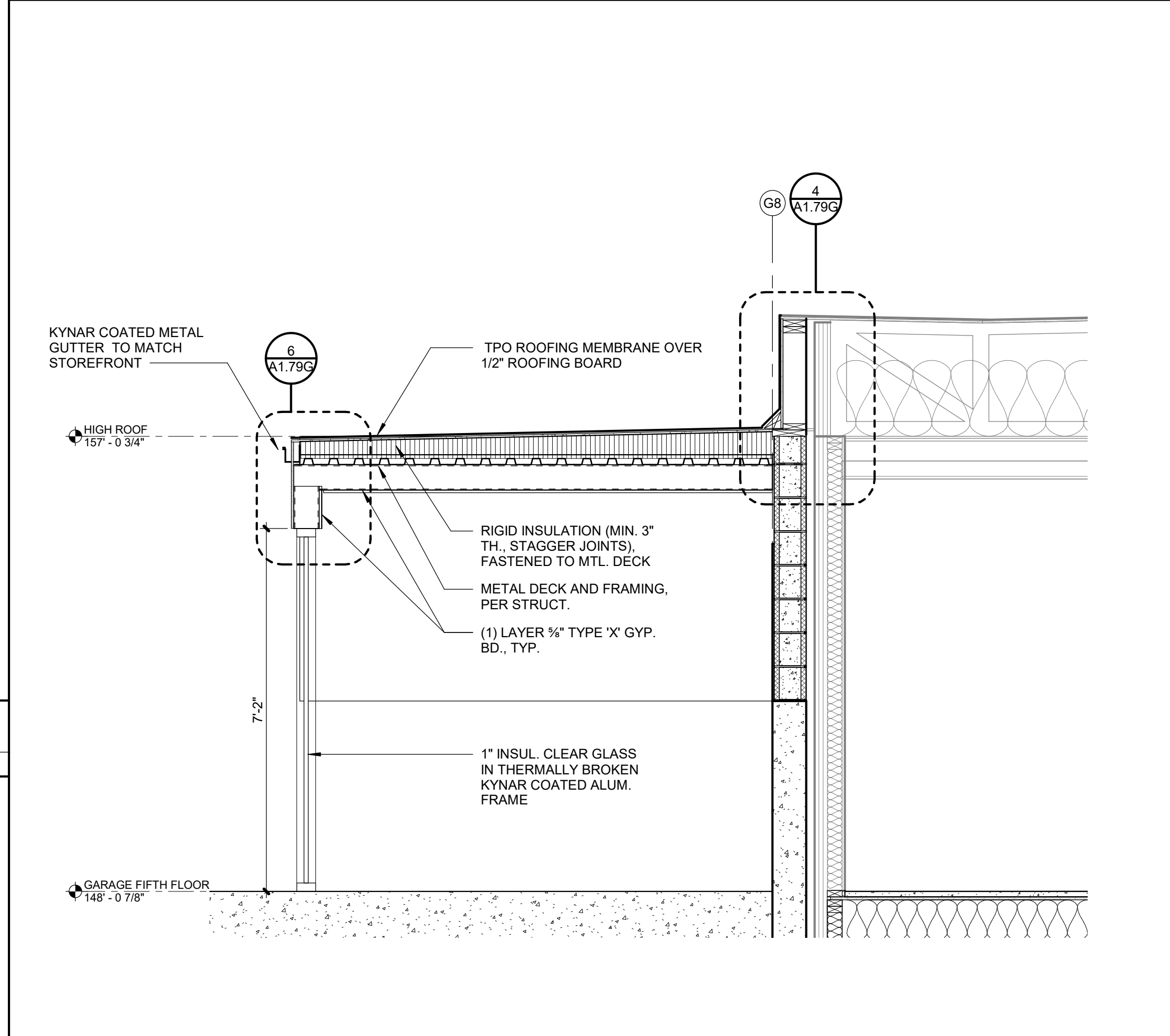

A1.78G SCALE : 1/2" = 1'-0"

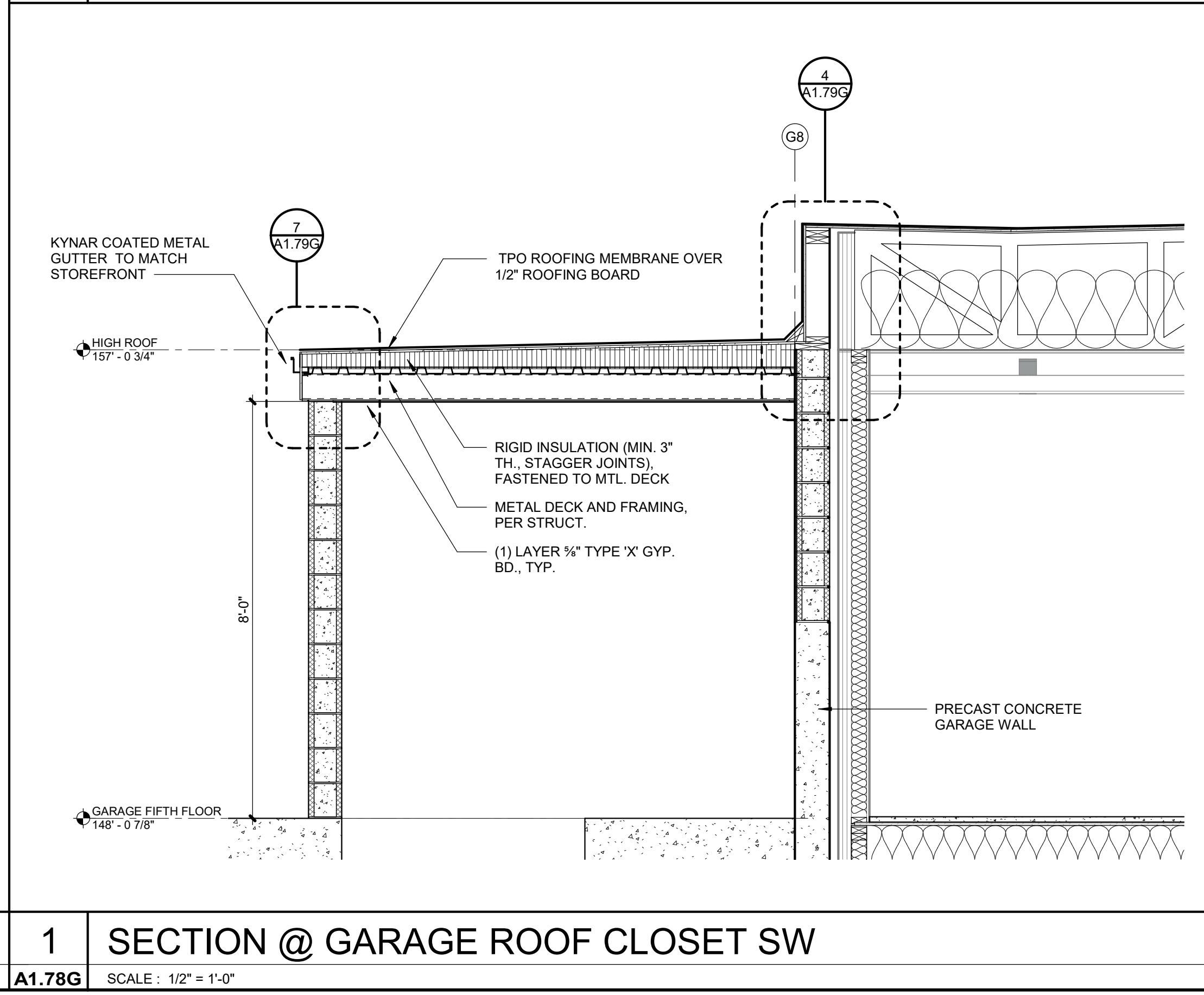

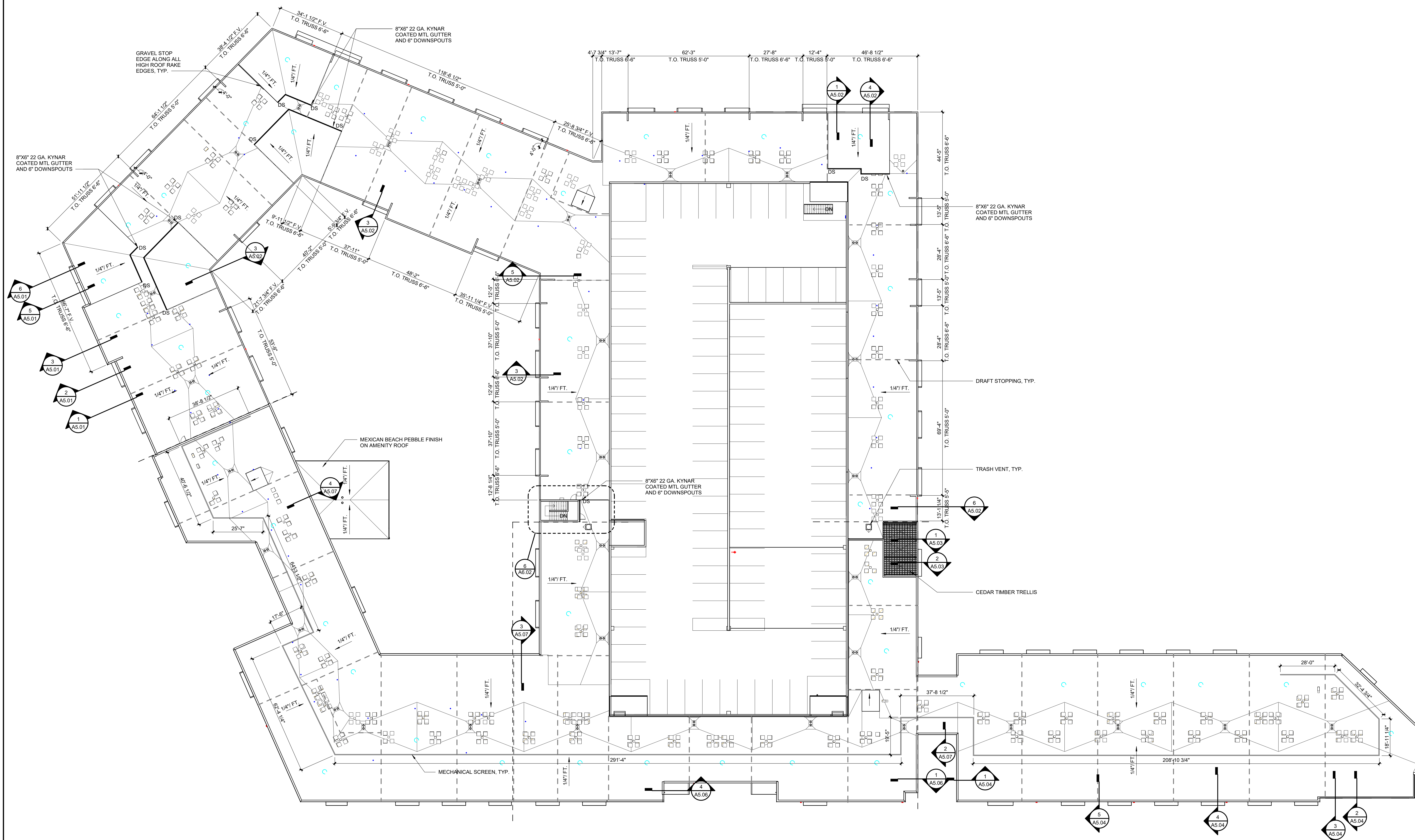

ROOF PLAN GENERAL NOTES



SHEET TITLE



APPLIANCE LEGEND

OWNER PROVIDED AND CONTRACTOR INSTALLED APPLIANCES AS NOTED BELOW.

A1) REFRIGERATOR - 12.9 CU. FT. 24" TOP FREEZER, STAINLESS STEEL (WHIRLPOOL WRT313CZLZ)

A2) REFRIGERATOR - 22.3 CU. FT. 33" SIDE BY SIDE, STAINLESS STEEL (FRIGIDAIRE FRSS2323AS)

A3) REFRIGERATOR - 25.6 CU. FT. 36" SIDE BY SIDE, STAINLESS STEEL (FRIGIDAIRE FRSS2633AS)

B1) OVEN - 3.0 CU.FT. 24" FREE-STANDING ELECTRIC RANGE, STAINLESS STEEL (WHIRLPOOL WFE500M4HS)

B2) OVEN - 5.3 CU. 30" FT. FREE-STANDING ELECTRIC RANGE, STAINLESS STEEL (FRIGIDAIRE FORE3052AS)

B3) OVEN - 4.8 CU. FT. 30" ADA FREE-STANDING ELECTRIC RANGE, STAINLESS STEEL (WHIRLPOOL WEE515SALS)

C1) DISHWASHER - 18" ADA, STAINLESS STEEL (FRIGIDAIRE FFB0183IUS)

C2) DISHWASHER - 24" ADA, STAINLESS STEEL (FRIGIDAIRE FFB02420US)

C3) DISHWASHER - 24" STAINLESS STEEL (FRIGIDAIRE FFC02418US)

D1) MICROWAVE - 0.9 CU. FT. 19" STAINLESS STEEL (GE APPLIANCE JES1095SMSS)

D2) MICROWAVE / VENT - 1.4 CU. FT. 24" OTR, STAINLESS STEEL (FRIGIDAIRE UMV1422US)

D3) MICROWAVE / VENT - 1.9 CU. FT. 30" OTR, STAINLESS STEEL (FRIGIDAIRE FGBM19WNVF)

E1) VENT HOOD - 240 CMF, STAINLESS STEEL, ADA WALL SWITCH REQUIRED (GE APPLIANCE JVX5305SJSJ)

F1) GARBAGE DISPOSAL - 3/4 HP, BADGER 5XP (INSINKERATOR BGR 5XP)

G1) WASHER - 4.5 CU. FT. 27" FRONT LOAD W/ STEAM, WHITE (SAMSUNG WF24R6100AWIUS)

H1) DRYER - 7.5 CU. FT. 27" FRONT LOAD W/ STEAM SANITIZE, WHITE (SAMSUNG DVE45R6100C)

I1) WASHER/DRYER STACKING KIT - (SAMSUNG SKK-8K)

TYPICAL SHOWER PLANS

BATHROOM ACCESSORY LEGEND

ALL ACCESSORIES SHALL BE STAINLESS STEEL UNLESS NOTED OTHERWISE.
ALL ACCESSORIES SHALL BE DESIGNED TO MEET ADA STANDARDS.

1) COMBINATION PAPER TOWEL DISPENSER/WASTE RECEPTACLE (BOBRICK B-3803)

2) COUNTER TOP TOUCHLESS SOAP DISPENSER (KOHLER COMPOSED K-25195)

3) FRAMED MIRROR (BOBRICK B-165, 24"W X 36"H)

4) MULTI-ROLL TOILET TISSUE DISPENSER W/NO KEYED LOCK (BOBRICK B-2888)

5) GRAB BARS AS SHOWN ON PLANS AND ELEVATIONS (BOBRICK B-6806 SERIES)

6A) GRAB BAR 42" (BOBRICK B-6806 X 42) - LOCATE AS SHOWN IN ACCESSORY MOUNTING HEIGHTS

6B) GRAB BAR 36" (BOBRICK B-6806 X 36) - LOCATE AS SHOWN IN ACCESSORY MOUNTING HEIGHTS

6C) GRAB BAR 18" (BOBRICK B-6806 X 18) - LOCATE AS SHOWN IN ACCESSORY MOUNTING HEIGHTS

7) SANITARY NAPKIN DISPOSAL, SURFACE WALL MOUNT (BOBRICK B-254)

10) TOILET SEAT COVER DISPENSER (BOBRICK B-221)

11) RUBBER TIPPED DOOR BUMPER (BOBRICK B-687)

12) COAT HOOK (BOBRICK B-6827)

13) A.D.A. RESTROOM SIGNAGE, SEE SHEET A0.01

14A) FRAMED MIRROR - (REJUVANATION ROUNDED RECTANGLE - ITEM# E3791 30X42)

14B) FRAMED MIRROR - (REJUVANATION ROUNDED RECTANGLE - ITEM# E4773 24X36)

15) TOILET PAPER HOLDER - (GLAM EURO TISSUE HOLDER, ITEM# 4633MX, MATTE BLACK)

16) DUAL TOWEL BAR 24" - (GLAM DOUBLE TOWEL BAR, ITEM# 4634MX, MATTE BLACK)

17) SINGLE TOWEL BAR 24" - (GLAM TOWEL BAR, ITEM# 4630MX, MATTE BLACK)

18) SINGLE TOWEL BAR 18" - (GLAM TOWEL BAR, ITEM# 4631MX, MATTE BLACK)

19) ROBE HOOK - (GLAM ROBE HOOK, ITEM# 4635MX, MATTE BLACK)

20) HAND TOWEL - (GLAM TOWEL RING, ITEM# 4632MX, MATTE BLACK)

21) GRAB BAR 42" - (GATCO LATITUDE® GRAB BAR, ITEM# 858MX, MATTE BLACK)

22) GRAB BAR 36" - (GATCO LATITUDE® GRAB BAR, ITEM# 856MX, MATTE BLACK)

23) GRAB BAR 18" - (GATCO LATITUDE® GRAB BAR, ITEM# 852MX, MATTE BLACK)

24) SHOWER ROD - (MODERN SHOWER ROD, ITEM# 829MX, MATTE BLACK)

25) SHOWER DOOR - (DREAMLINE UNIDOOR PLUS, HINGED FRAMELESS SHOWER DOOR W CLEAR GLASS, SATIN BLACK)

ACCESSORY MOUNTING HEIGHTS - UNITS

2 TYPICAL CLOSETS

CC

TYP. COAT CLOSET
ORGANIZED LIVING SHELFTECH SERIES OR EQ.:
12"D OPEN SLIDE HANGING SHELF WITH ROD

LC

TYP. SIDE BY SIDE LAUNDRY CLOSET
ORGANIZED LIVING SHELFTECH SERIES OR EQ.:
12"D OPEN SLIDE HANGING SHELF WITH ROD

LS

LAUNDRY / COAT CLOSET COMBO 1
ORGANIZED LIVING SHELFTECH SERIES OR EQ.:
12"D OPEN SLIDE HANGING SHELF WITH ROD AND (2) 16"D STORAGE SHELF

LR

LAUNDRY / COAT CLOSET COMBO 2
ORGANIZED LIVING SHELFTECH SERIES OR EQ.:
12"D OPEN SLIDE HANGING SHELF WITH ROD AND (2) 16"D STORAGE SHELF

LD

LAUNDRY / COAT CLOSET COMBO 1
ORGANIZED LIVING SHELFTECH SERIES OR EQ.:
12"D OPEN SLIDE HANGING SHELF WITH ROD AND (2) 16"D STORAGE SHELF

W1

WALK-IN CLOSET
ORGANIZED LIVING SHELFTECH SERIES OR EQ.:
(2) 12"D OPEN SLIDE HANGING SHELF

W2

WALK-IN CLOSET
ORGANIZED LIVING SHELFTECH SERIES OR EQ.:
(1) 16"D STORAGE SHELF AND (1) 12"D OPEN SLIDE HANGING SHELF

W3

WALK-IN CLOSET
ORGANIZED LIVING SHELFTECH SERIES OR EQ.:
(4) 16"D STORAGE SHELF

P1

WALK-IN PANTRY
ORGANIZED LIVING SHELFTECH SERIES OR EQ.:
(4) 16"D STORAGE SHELF

1 TYPICAL UNIT ENTRY SOFFIT

UNIT BATHROOM ACCESSORIES - QUANTITIES PER UNIT

UNIT TYPE	14a - 30 X 42 MIRROR	14b - 24 X 36 MIRROR	15 - TP HOLDER	16 - 24" DUAL TOWEL BAR	17 - 24" TOWEL BAR	18 - 18" TOWEL BAR	19 - ROBE HOOK	20 - HAND TOWEL RING	21 - 42" GRAB BAR	22 - 36" GRAB BAR	23 - 18" GRAB BAR	24 - SHOWER ROD	NOTES
A1 - TYPE A		1	1		1		1	1	1	1	1	1	
A1 / A2		1	1		1		1	1	1	1	1	1	
A3 / B1 / B2		1	1		1		1	1	1	1	1	1	
A4		1	1		1		1	1	1	1	1	1	
A5		1	1		1		1	1	1	1	1	1	
C1	1		1		1		1	1	1	1	1	1	
C1S	1		1		1		1	1	1	1	1	1	PROVIDE SHOWER DOOR PER PLAN / DETAIL
C2	2		1	1			2	1	1	1	1	1	PROVIDE SHOWER DOOR PER PLAN / DETAIL
C2S	2		1	1			2	1	1	1	1	1	PROVIDE SHOWER DOOR PER PLAN / DETAIL
C3	1		1			1	1	1	1	1	1	1	PROVIDE SHOWER DOOR PER PLAN / DETAIL
C4	2		1		1	1	2	1	1	1	1	1	
C5	1		1		1		1	1	1	1	1	1	
C6	1		1		1		1	1	1	1	1	1	
C7	1		1		1		1	1	1	1	1	1	
C7 - TYPE A	1		1						1	1	1	1	
C8	1		1		1		1	1	1	1	1	1	
C9	1		1		1		1	1	1	1	1	1	
C10	2		1	1			2	1	1	1	1	1	
C11		1	1		1		1	1	1	1	1	1	
C12	1		1		1		1	1	1	1	1	1	
D1 (A)	1		1		1		1	1	1	1	1	1	
D1 (B)	2		1	1			2	1	1	1	1	1	PROVIDE SHOWER DOOR PER PLAN / DETAIL
D2 (A)	1		1		1		1	1	1	1	1	1	PROVIDE SHOWER DOOR PER PLAN / DETAIL
D2 (B)	2		1	1			2	1	1	1	1	1	
D3 (A)		1	1		1		1	1	1	1	1	1	
D3 (B)		2	1	1			2	1	1	1	1	1	PROVIDE SHOWER DOOR PER PLAN / DETAIL
D4 (A)	1		1		1		1	1	1	1	1	1	
D4 (B)		2	1	1			1	1	1	1	1	1	PROVIDE SHOWER DOOR PER PLAN / DETAIL
D5 (A)	1		1		1		1	1	1	1	1	1	
D5 (B)	2		1			1	2	1	1	1	1	1	
D6 (A)	1		1		1		1	1	1	1	1	1	PROVIDE SHOWER DOOR PER PLAN / DETAIL
D6 (B)	1		1		1		1	1	1	1	1	1	
D6 - TYPE A (A)	1		1		1		1	1	1	1	1	1	
D6 - TYPE A (B)	1		1		1		1	1	1	1	1	1	
D7 (A)		1	1		1		1	1	1	1	1	1	PROVIDE SHOWER DOOR PER PLAN / DETAIL
D7 (B)		1	1		1		1	1	1	1	1	1	PROVIDE SHOWER DOOR PER PLAN / DETAIL
D8 (A)	1		1		1		1	1	1	1	1	1	PROVIDE SHOWER DOOR PER PLAN / DETAIL
D8 (B)	1		1		1		1	1	1	1	1	1	PROVIDE SHOWER DOOR PER PLAN / DETAIL
D9 (A)	1		1			1	1	1	1	1	1	1	PROVIDE SHOWER DOOR PER PLAN / DETAIL
D9 (B)		2	1	1			2	1	1	1	1	1	
D10 (A)		2	1	1			2	1	1	1	1	1	PROVIDE SHOWER DOOR PER PLAN / DETAIL
D10 (B)		1	1			1	1	1	1	1	1	1	
D11 (A)	1		1		1		1	1	1	1	1	1	PROVIDE SHOWER DOOR PER PLAN / DETAIL
D11 (B)	2		1			1	2	1	1	1	1	1	
E1	1		1	1			2	1	1	1	1	1	
F1	1		1	1			2	1	1	1	1	1	
PH1 (A)	2		1	1			2	1	1	1	1	1	PROVIDE SHOWER DOOR PER PLAN / DETAIL
PH1 (B)	1		1			1	1	1	1	1	1	1	PROVIDE SHOWER DOOR PER PLAN / DETAIL
PH1 (C)		1	1				1	1	1	1	1	1	PROVIDE SHOWER DOOR PER PLAN / DETAIL
PH2 / PH4 (A)	2		1	1			2	1	1	1	1	1	PROVIDE SHOWER DOOR PER PLAN / DETAIL
PH2 / PH4 (B)	1		1			1	1	1	1	1	1	1	PROVIDE SHOWER DOOR PER PLAN / DETAIL
PH2 / PH4 (C)		1	1				1	1	1	1	1	1	PROVIDE SHOWER DOOR PER PLAN / DETAIL
PH3 (A)		2	1					1	1	1	1	1	PROVIDE SHOWER DOOR PER PLAN / DETAIL
PH3 (B)	1		1		1		1	1	1	1	1	1	
PH3 (C)		1	1					1	1	1	1	1	
PH5 (A)	2		1	1			2	2	1	1	1	1	PROVIDE SHOWER DOOR PER PLAN / DETAIL
PH5 (B)	1		1		1		1	1	1	1	1	1	
PH5 (C)		1	1					1	1	1	1	1	
PH6 (A)	2		1	1			2	1	1	1	1	1	PROVIDE SHOWER DOOR PER PLAN / DETAIL
PH6 (B)	1		1				2	1	1	1	1	1	
PH7 (A)	2		1	1			2	1	1	1	1	1	PROVIDE SHOWER DOOR PER PLAN / DETAIL
PH7 (B)		1	1		1		1	1	1	1	1	1	
PH8 (A)		2	1	1			2	1	1	1	1	1	PROVIDE SHOWER DOOR PER PLAN / DETAIL
PH8 (B)	1		1			1	1	1	1	1	1	1	
PH9 (A)	2		1	1			2	1	1	1	1	1	PROVIDE SHOWER DOOR PER PLAN / DETAIL
PH9 (B)	2		1	1			2	1	1	1	1	1	PROVIDE SHOWER DOOR PER PLAN / DETAIL
PH9 (C)		1	1					1	1	1	1	1	

2 TYPICAL CLOSETS

SCALE : 1/4" = 1'-0"

1 TYPICAL UNIT ENTRY SOFFIT

SCALE : 1" = 1'-0"

paragon star

PARAGON STAR NORTH VILLAGE

3200 NW PARAGON PKWY
LEE'S SUMMIT, MO 64081

Project No.: 18017, 19050.07, 19050.08
Date: 06.28.22
Issued For: FOR CONSTRUCTION

REGISTRATION

DAVID ALLEN WILLIAMS
ARCHITECT
REGISTERED ARCHITECT

PROJECT TEAM

ARCHITECT FINKLE+WILLIAMS ARCHITECTURE

CIVIL GBA ENGINEERS

LANDSCAPE LAND 3

STRUCTURAL BOB D. CAMPBELL

PLUMBING LATIMER SOMMERS

MECHANICAL LATIMER SOMMERS

ELECTRICAL LATIMER SOMMERS

FIRE PROTECTION LATIMER SOMMERS

CONTRACTOR BRINKMANN CONSTRUCTORS

FINKLE + WILLIAMS ARCHITECTURE

8787 RENNER BLVD., SUITE 100
LENEXA, KANSAS 66219
913.498.1550
www.finklewilliams.com

SHEET TITLE

LEGENDS, NOTES & GEN. DETAILS - UNITS

SHEET NUMBER

A2.05

C:\Users\Katie Kemmer\Documents\Paragon Star_MultiFamily_R21_Central_Kelsier\Camera.rvt

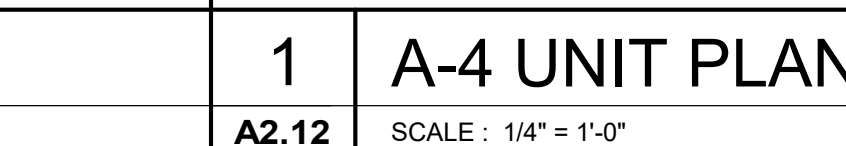
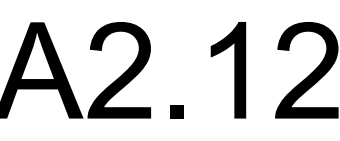

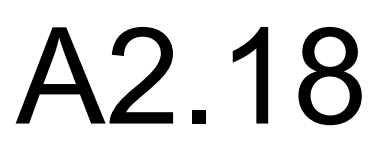

A2.18	SCALE : 3/8" = 1'-0"
--------------	----------------------

C:\Users\Kelsie Kremer\Documents\Paragon Star Multifamily R21-Central KelsieRCarnes.rvt

[illegible]

A2.20	SCALE : 1/4" = 1'-0"
--------------	----------------------

A2.20	SCALE : 3/8" = 1'-0"
--------------	----------------------

DIMENSIONS SHOWN ARE TO FINISH FACE OF GYP.

3'-7 1/4"

4'3 3/4"

5'-0"

1'-11"

3'-11 1/2"

3'-0 3/4"

5'-0"

6'3 3/4"

9'-0"

1'-8 5/8"

1'-8 5/8"

7'-11 7/8"

9' / A2.20

7' / A2.20

4' / A2.20

11' / A2.20

A2.20	SCALE : 1/4" = 1'-0"
--------------	----------------------

REVISIONS		
No.	Date	Description
2	7.11.22	ADDENDUM 1
3	7.20.22	ADDENDUM 2

REGISTRATION



PROJECT TEAM

ARCHITECT	FINKLE+WILLIAMS ARCHITECTURE
CIVIL	GBA ENGINEERS
LANDSCAPE	LAND 3
STRUCTURAL	BOB D. CAMPBELL
PLUMBING	LATIMER SOMMERS
MECHANICAL	LATIMER SOMMERS
ELECTRICAL	LATIMER SOMMERS
FIRE PROTECTION	LATIMER SOMMERS
CONTRACTOR	BRINKMANN CONSTRUCTORS

SHEET TITLE

ENLARGED UNIT
PLAN - C8

SHEET NUMBER

A2.21

DIMENSIONS SHOWN ARE
TO FINISH FACE OF GYP.

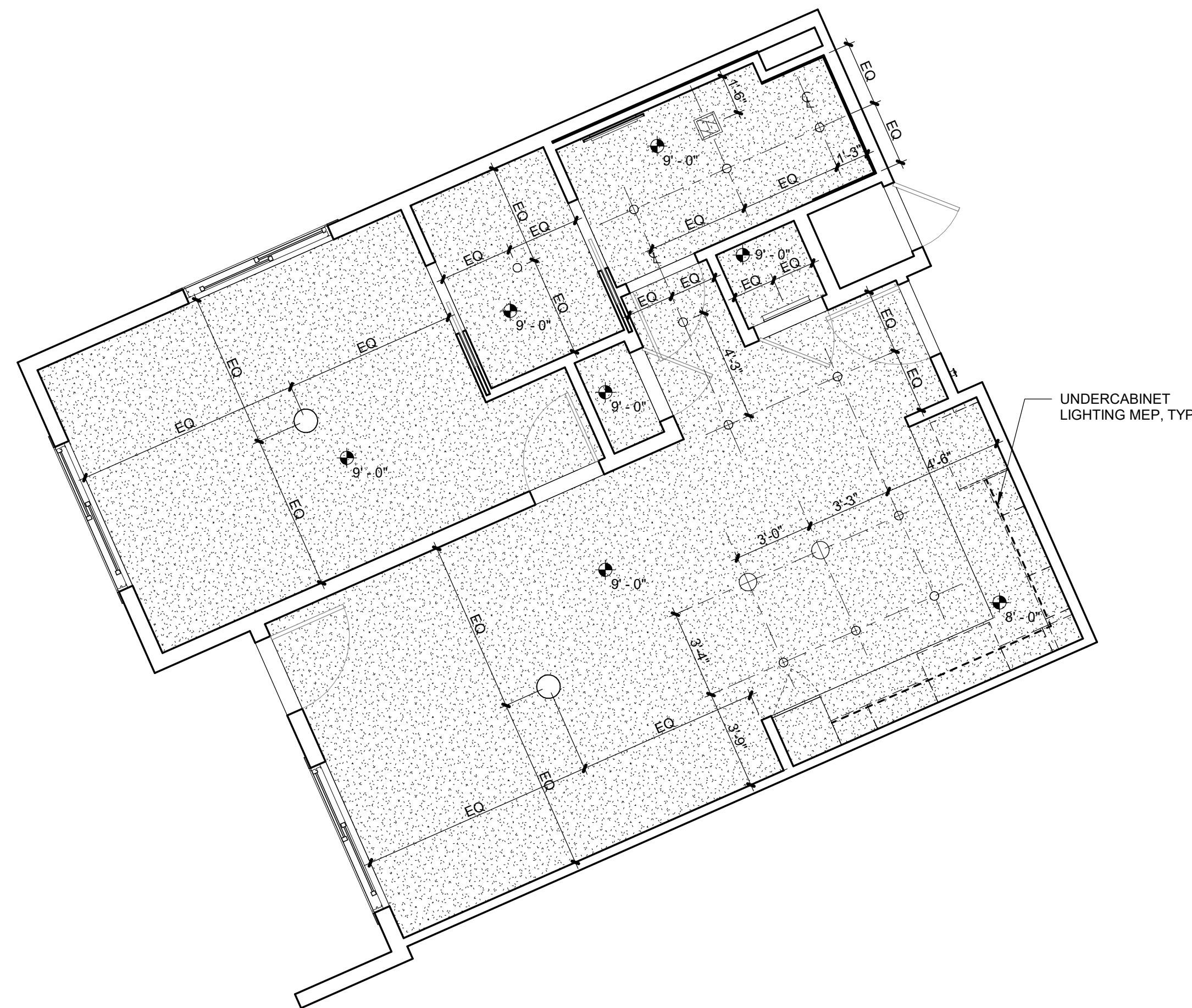

2 C-8 REFLECTED CEILING PLAN

A2.21 SCALE: 1/4" = 1'-0"

C8	
Area	Total Units
813 SF	4

REF. PLAN NORTH FOR
UNIT FINISHES
SCHEDULED ON A8.11

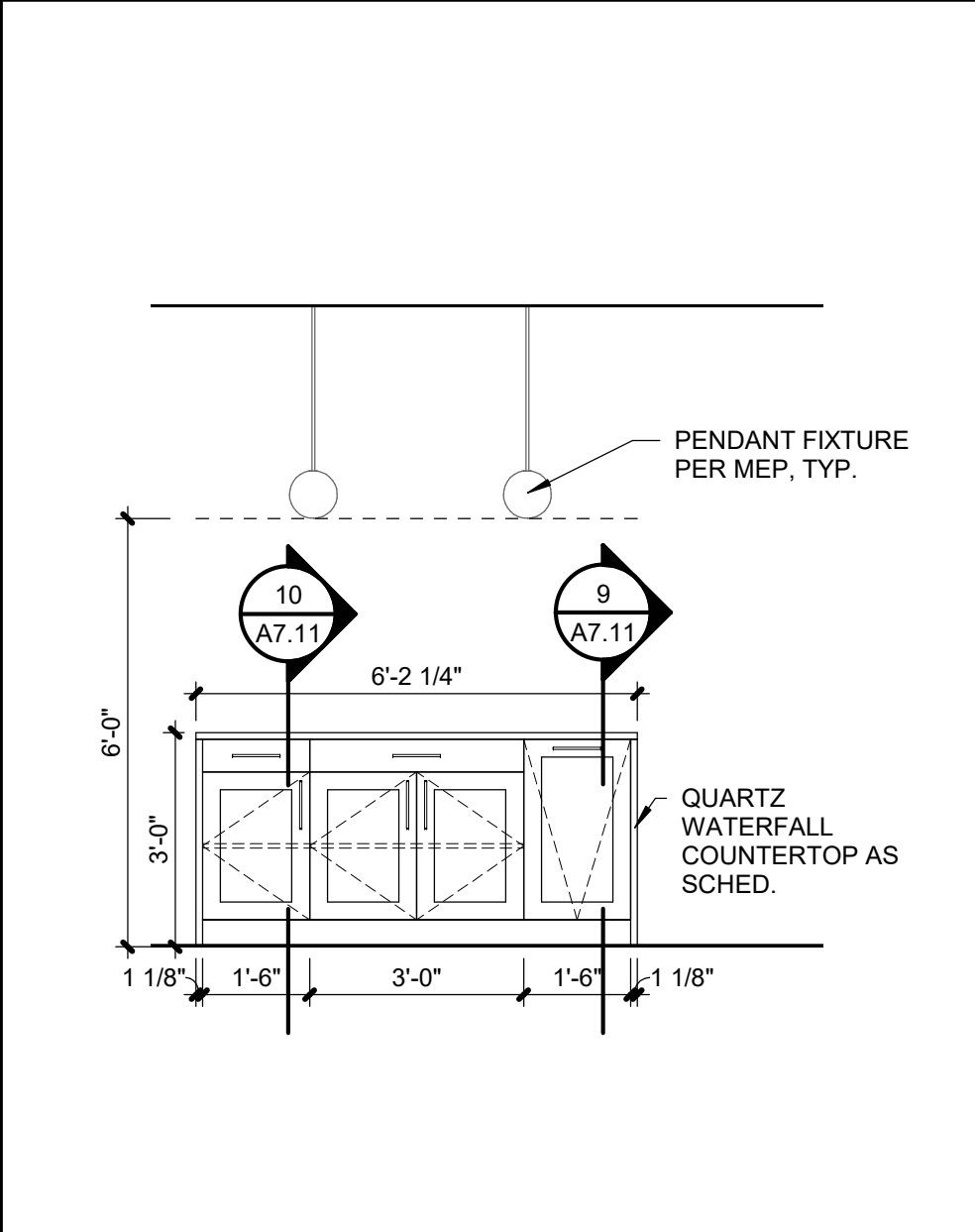
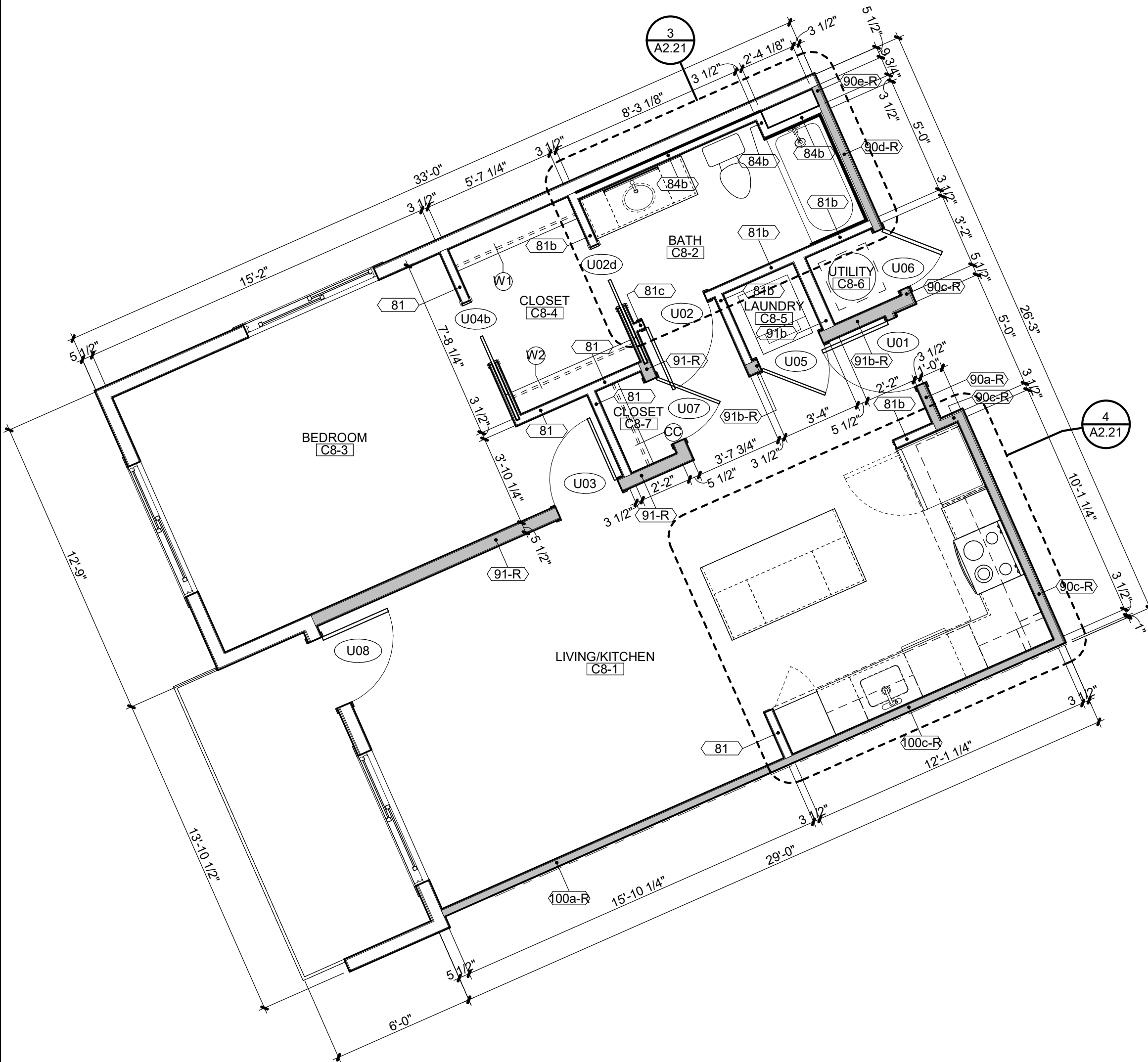
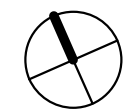

11 C-8 / C-9 UNIT - KITCHEN

A2.21 SCALE: 3/8" = 1'-0"

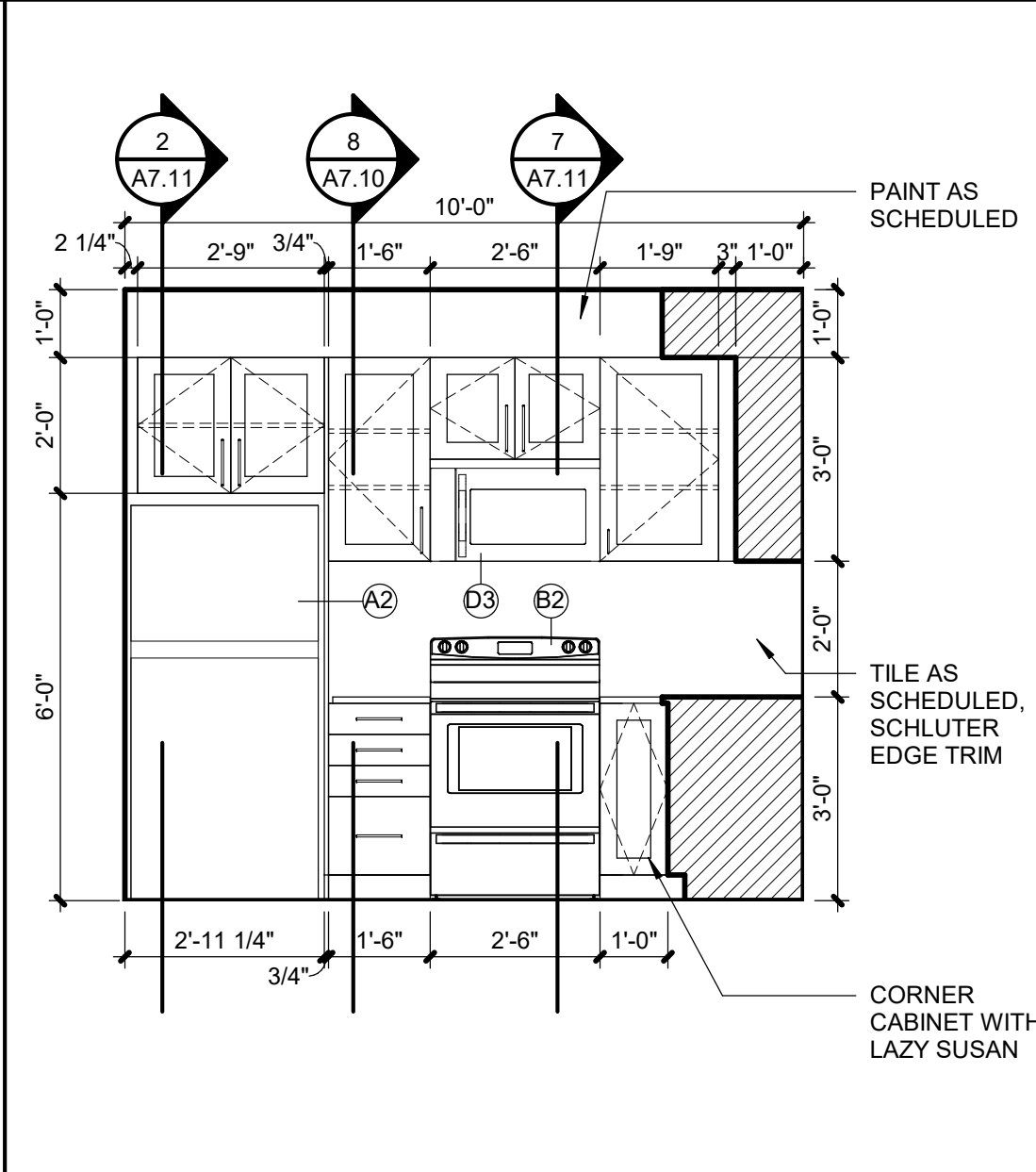

8 C-8 / C-9 UNIT - KITCHEN

A2.21 SCALE: 3/8" = 1'-0"

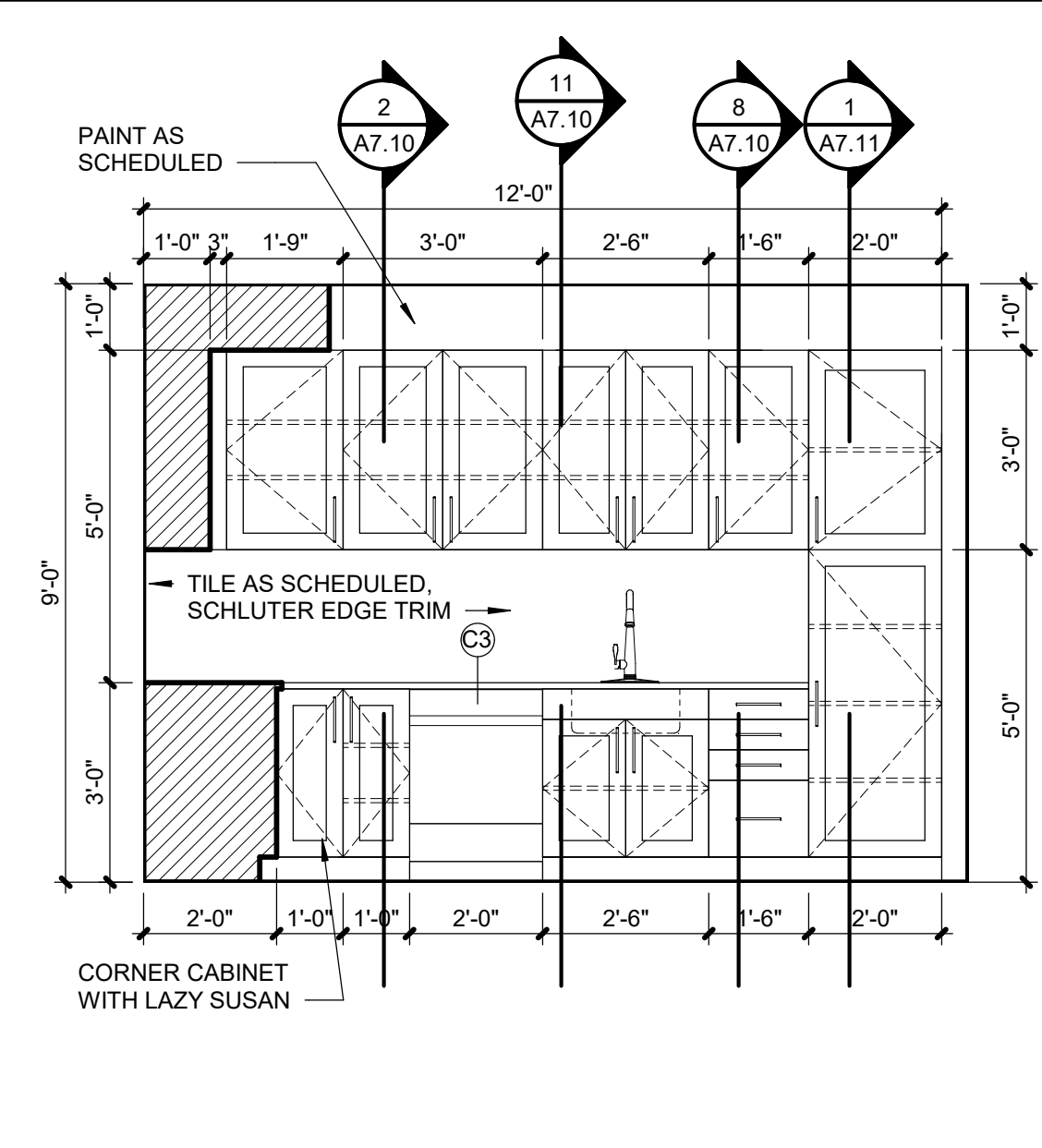

6 C-8 / C-9 UNIT - KITCHEN ELEV

A2.21 SCALE: 3/8" = 1'-0"

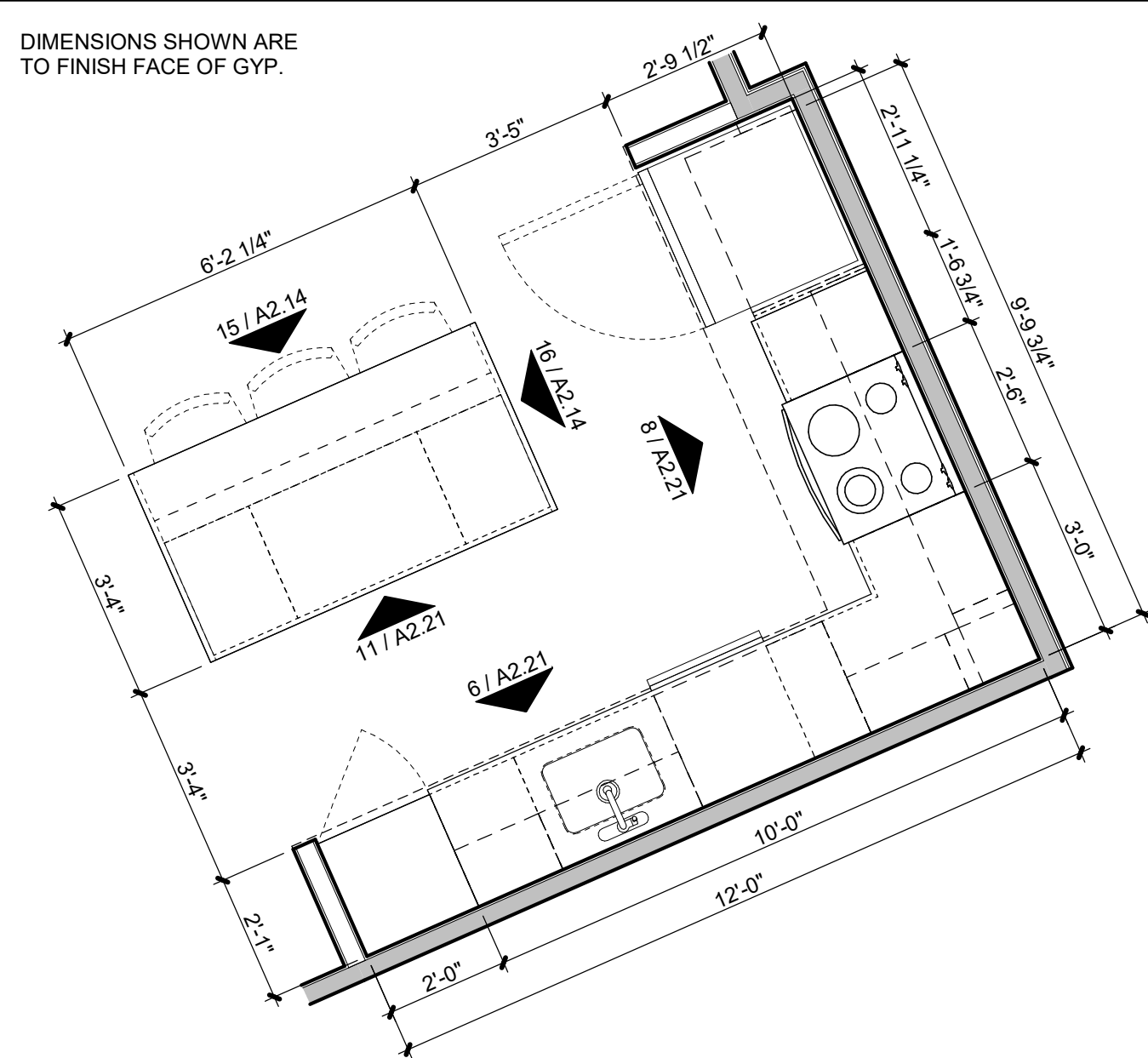

4 C-8 UNIT - KITCHEN PLAN

A2.21 SCALE: 3/8" = 1'-0"

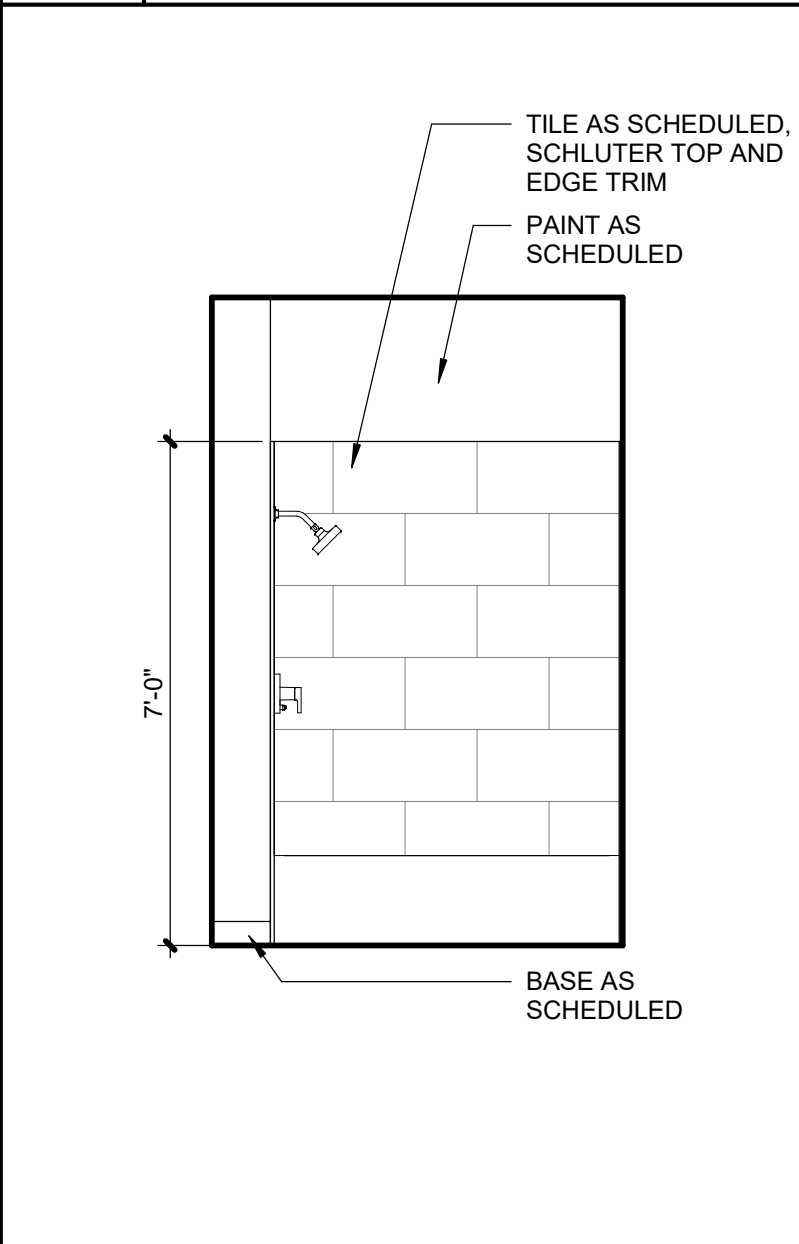

10 C-8 UNIT - BATH

A2.21 SCALE: 3/8" = 1'-0"

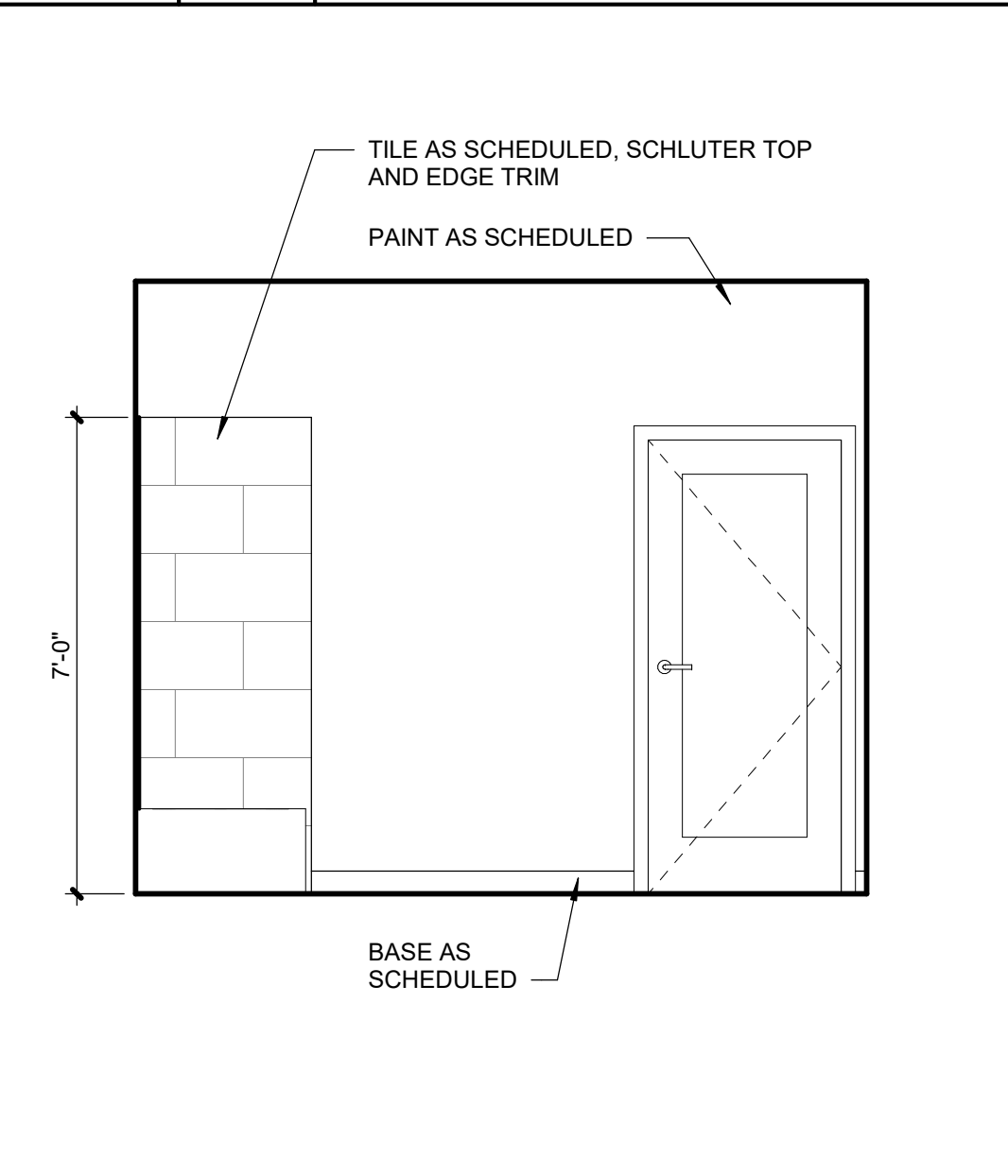

9 C-8 / C-9 UNIT - BATH ELEV

A2.21 SCALE: 3/8" = 1'-0"

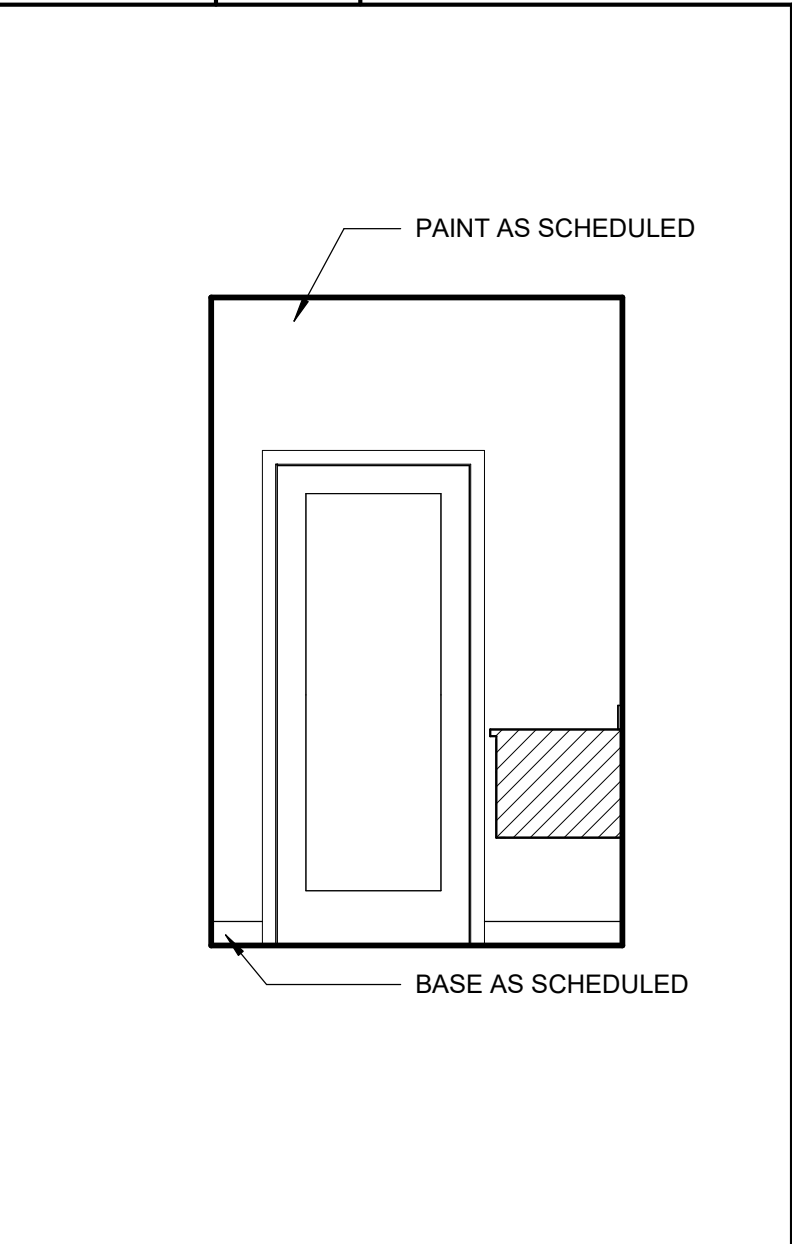

7 C-8 UNIT - BATH

A2.21 SCALE: 3/8" = 1'-0"

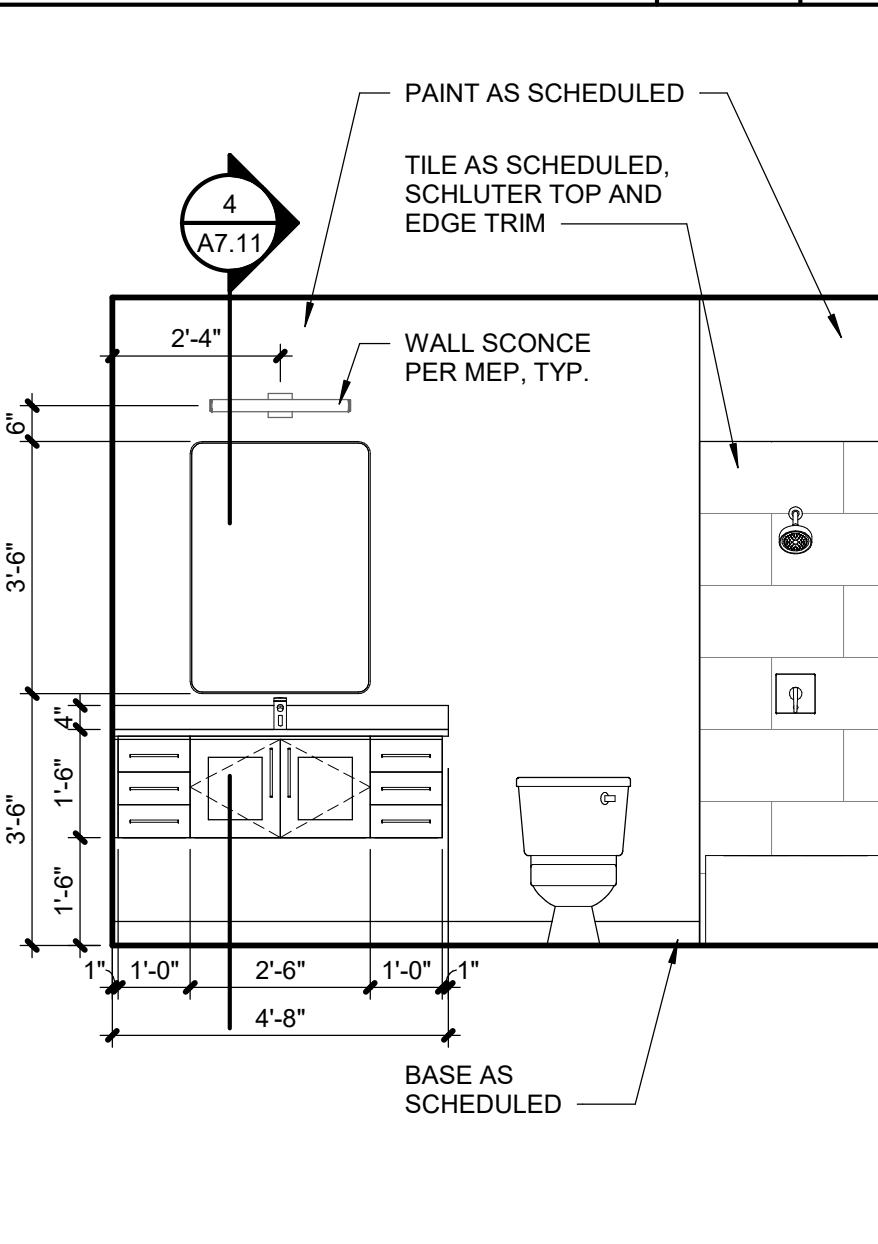

5 C-8 / C-9 UNIT - BATH

A2.21 SCALE: 3/8" = 1'-0"

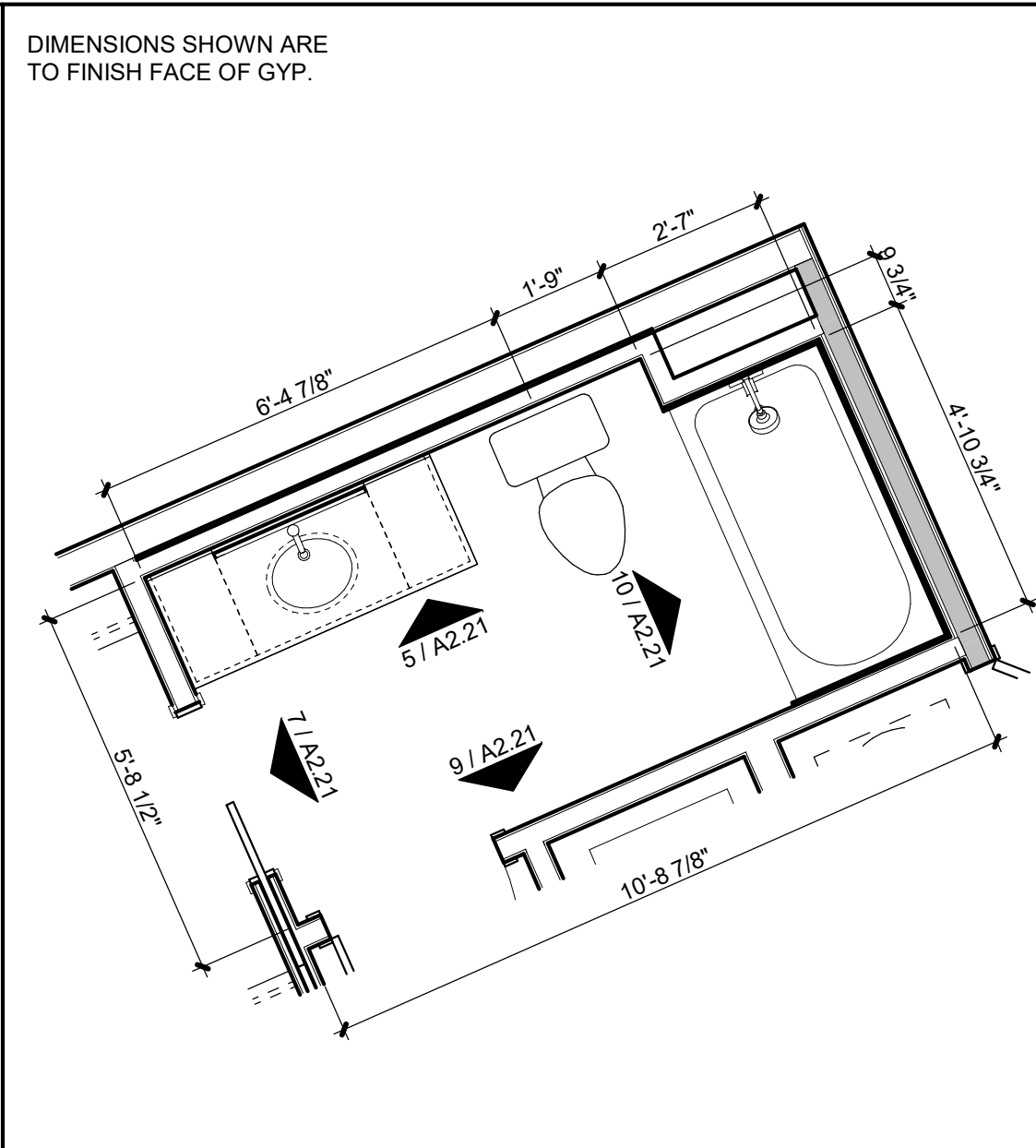

3 C-8 UNIT - BATH PLAN

A2.21 SCALE: 3/8" = 1'-0"

1 C-8 UNIT PLAN

A2.21 SCALE: 1/4" = 1'-0"

C:\Users\Katie Kemmer\Documents\Paragon Star_MultiFamily_121\Central_KelsieR\Games.rvt



PARAGON STAR
NORTH VILLAGE

3200 NW PARAGON PKWY
LEE'S SUMMIT, MO 64081

Project No.: 18017.19050.07,19050.08
Date: 06.28.22
Issued For: FOR CONSTRUCTION

REVISIONS		
No.	Date	Description
2	7.11.22	ADDENDUM 1
3	7.20.22	ADDENDUM 2

REGISTRATION



PROJECT TEAM

ARCHITECT	FINKLE+WILLIAMS ARCHITECTURE
CIVIL	GBA ENGINEERS
LANDSCAPE	LAND 3
STRUCTURAL	BOB D. CAMPBELL
PLUMBING	LATIMER SOMMERS
MECHANICAL	LATIMER SOMMERS
ELECTRICAL	LATIMER SOMMERS
FIRE PROTECTION	LATIMER SOMMERS
CONTRACTOR	BRINKMANN CONSTRUCTORS



8787 RENNER BLVD., SUITE 100
LENEXA, KANSAS 66219
913.498.1550
www.finklewilliams.com

SHEET TITLE

ENLARGED UNIT
PLAN - C9

SHEET NUMBER

A2.22

DIMENSIONS SHOWN ARE
TO FINISH FACE OF GYP.

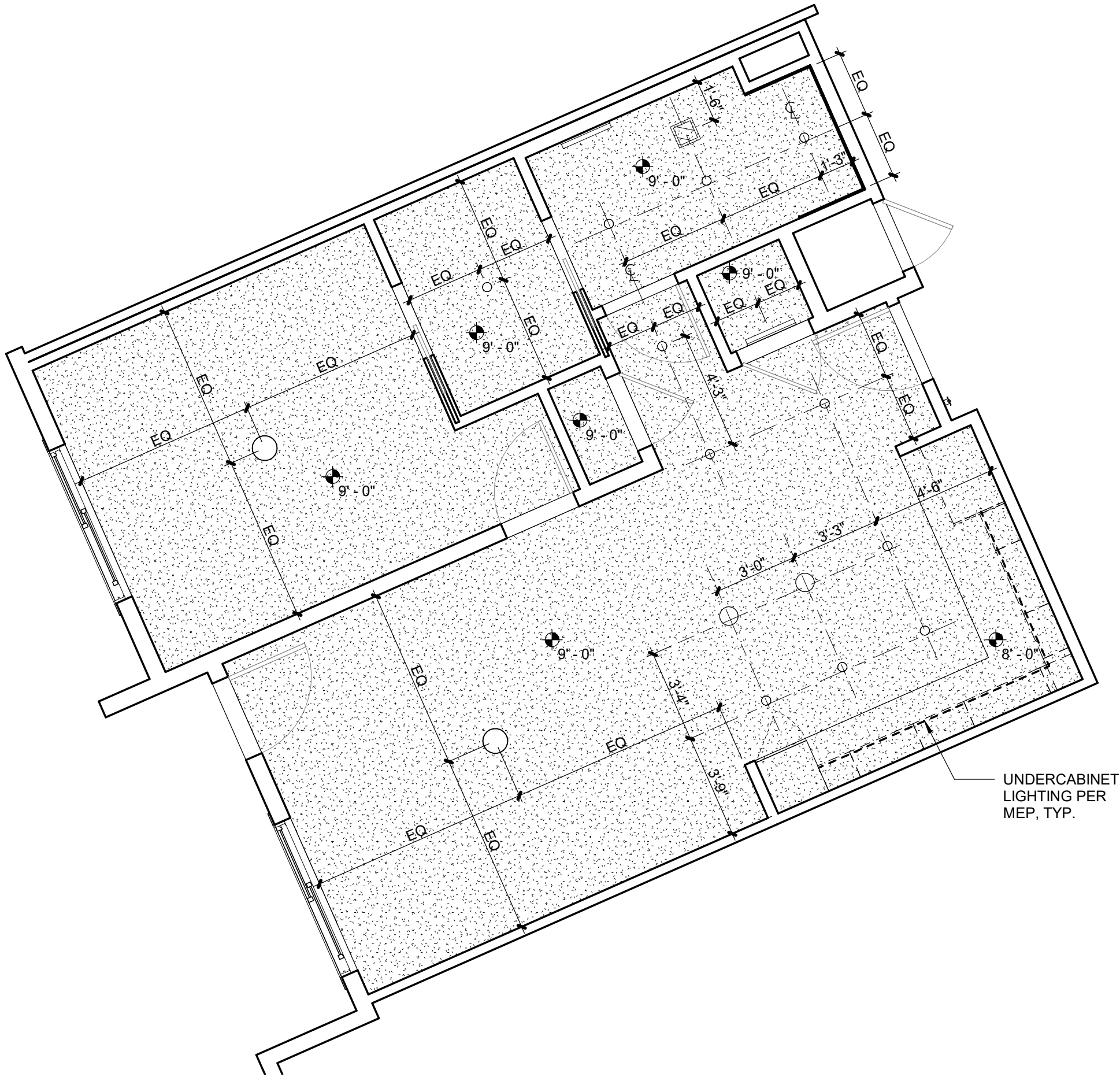

UNDERCABINET
LIGHTING PER
MEP, TYP.

2 C-9 REFLECTED CEILING PLAN

A2.22 SCALE: 1/4" = 1'-0"

C9	
Area	Total Units
1785 SF	3

REF. PLAN NORTH FOR
UNIT FINISHES
SCHEDULED ON A8.11

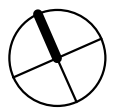

DIMENSIONS SHOWN ARE
TO FINISH FACE OF GYP.

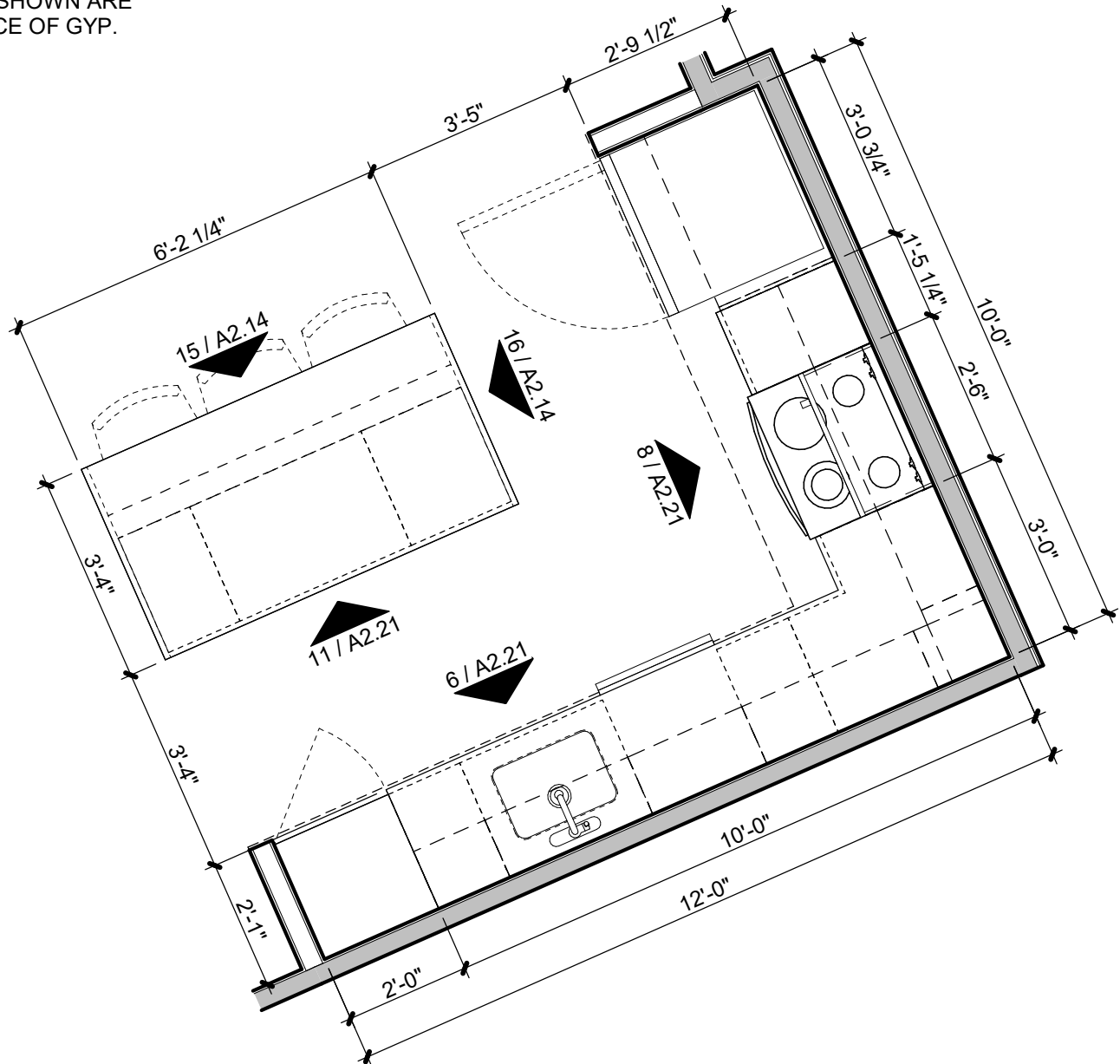

4 C-9 UNIT - KITCHEN PLAN

A2.22 SCALE: 3/8" = 1'-0"

DIMENSIONS SHOWN ARE
TO FINISH FACE OF GYP.

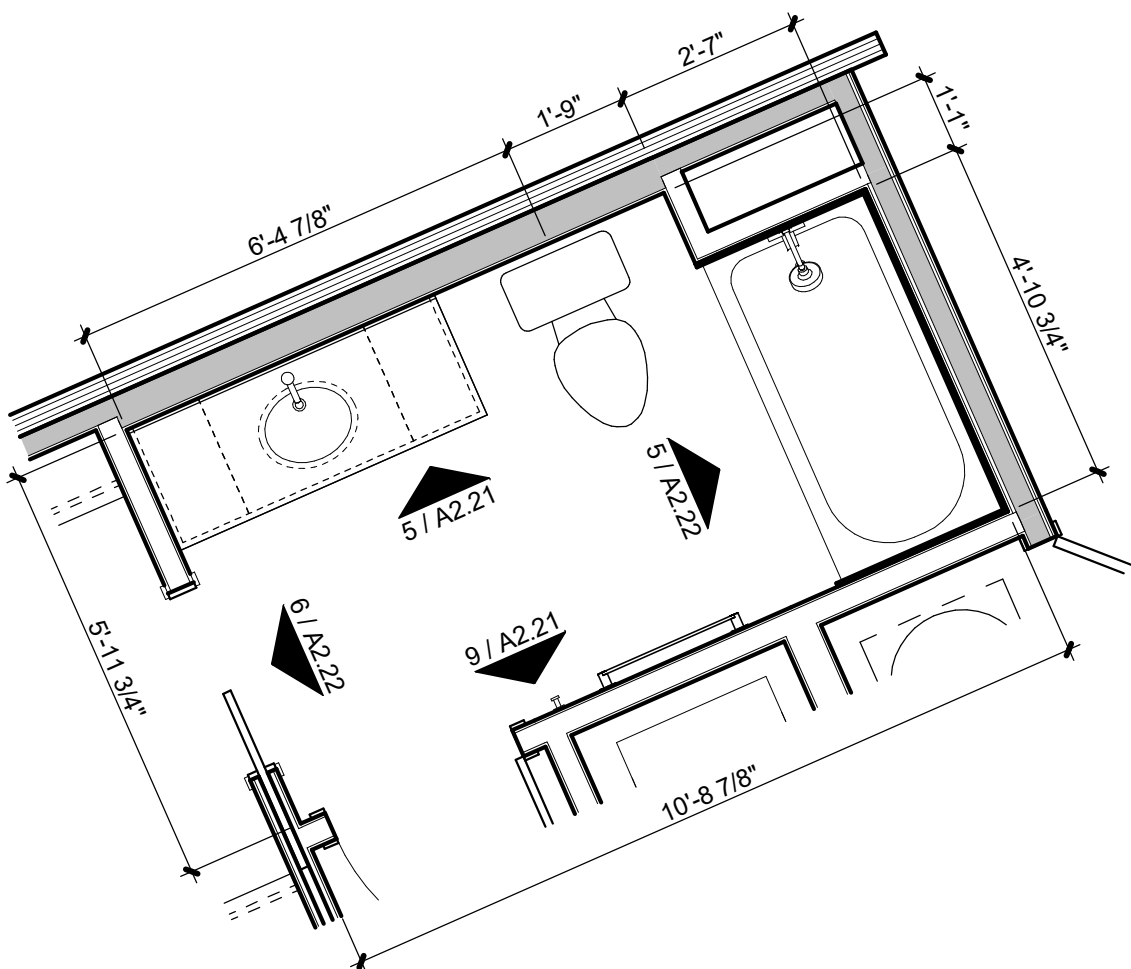

3 C-9 UNIT - BATH PLAN

A2.22 SCALE: 3/8" = 1'-0"

1 C-9 UNIT PLAN

A2.22 SCALE: 1/4" = 1'-0"

PAINT AS SCHEDULED

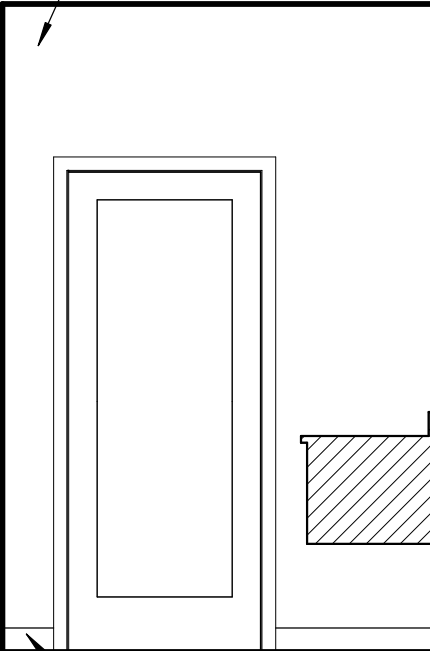

BASE AS SCHEDULED

PAINT AS SCHEDULED

TILE AS SCHEDULED, SCHLUTER
TOP AND EDGE TRIM

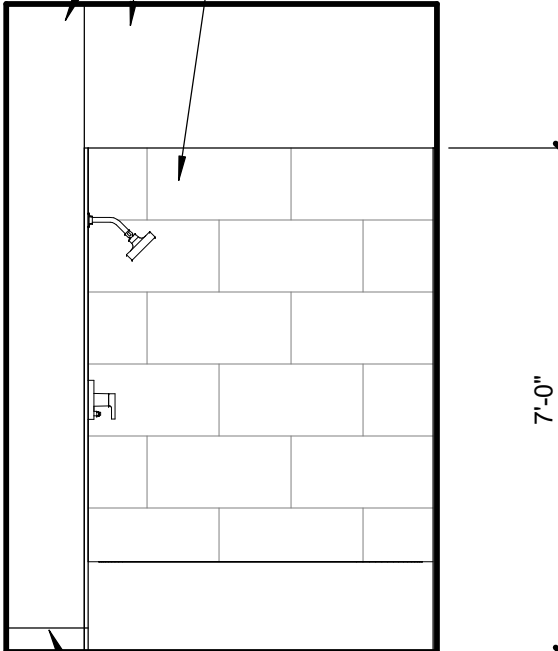

BASE AS SCHEDULED

6 C-9 UNIT - BATH ELEV

A2.22 SCALE: 3/8" = 1'-0"

5 C-9 UNIT - BATH ELEV

A2.22 SCALE: 3/8" = 1'-0"

3 C-9 UNIT - BATH PLAN

A2.22 SCALE: 3/8" = 1'-0"

1 C-9 UNIT PLAN

A2.22 SCALE: 1/4" = 1'-0"

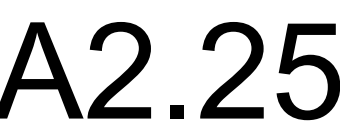

A2.25	SCALE : 1/4" = 1'-0"
--------------	----------------------

A2.25	SCALE : 3/8" = 1'-0"
--------------	----------------------

A2.25	SCALE : 3/8" = 1'-0"
--------------	----------------------

A2.25	SCALE : 3/8" = 1'-0"
--------------	----------------------

A2.25	SCALE : 3/8" = 1'-0"
--------------	----------------------

A2.25	SCALE : 3/8" = 1'-0"
--------------	----------------------

C:\Users\Kelsie.Kramer\Documents\Paragon Star Multifamily R21-Central KelsieRCarnes.mt



Project No.:	18017,19050.07,19050.08
Date:	06.28.22
Issued For:	FOR CONSTRUCTION

[illegible]

REGISTRATION



PROJECT TEAM

ARCHITECT FINKLE+WILLIAMS
ARCHITECTURE

CIVIL GBA ENGINEERS

LANDSCAPE LAND 3

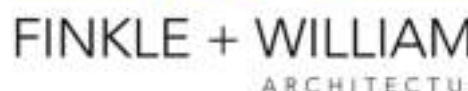

SHEET TITLE

ENLARGED UNIT
PLAN - D2

SHEET NUMBER

A2.27

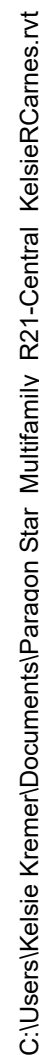

C:\Users\Katie_Kramer\Documents\Paragon Star_MultiFamily_R21_Central_Kelsier\Katie_Kramer

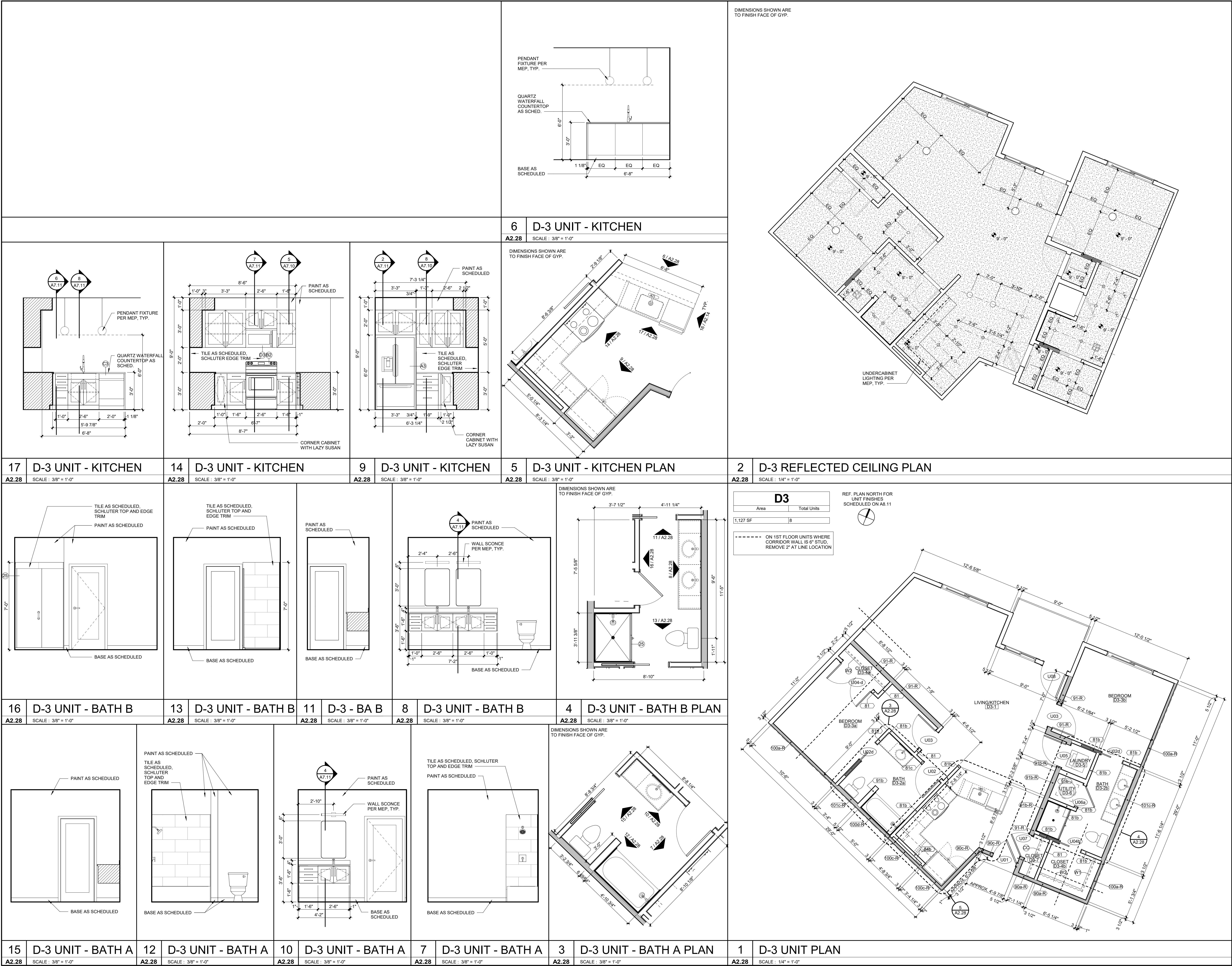



00 NW PARAGON PKWY
E'S SUMMIT, MO 64081

No.:	18017,19050.07,19050.08
	06.28.22
For:	FOR CONSTRUCTION

[illegible]

REGISTRATION



PROJECT TEAM

TECT FINKLE+WILLIAMS
ARCHITECTURE

GBA ENGINEERS

CAPE LAND 3

TURAL BOB D. CAMPBELL

ING LATIMER SOMMERS

ANICAL LATIMER SOMMERS

RICAL LATIMER SOMMERS

PROTECTION LATIMER SOMMERS

BRINKMANN
CONSTRUCTORSKLE + WILLIAMS
ARCHITECTURE

RENNER BLVD., SUITE 100
ENEXA, KANSAS 66219
913.498.1550
www.finklewilliams.com

SHEET TITLE

LARGED UNIT
PLAN - D5

SHEET NUMBER

A2.30

A2.30

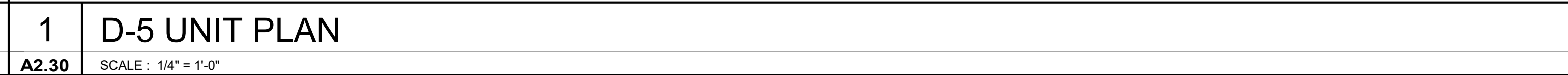
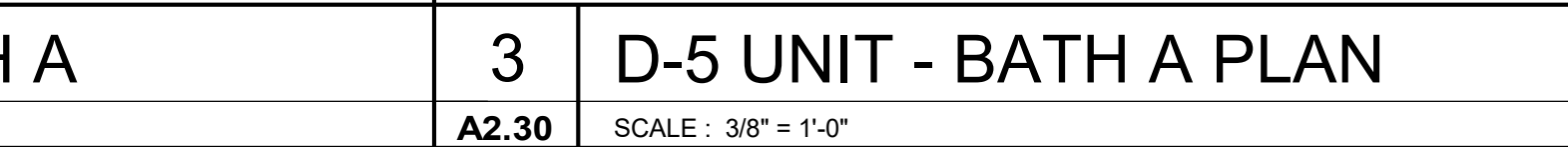
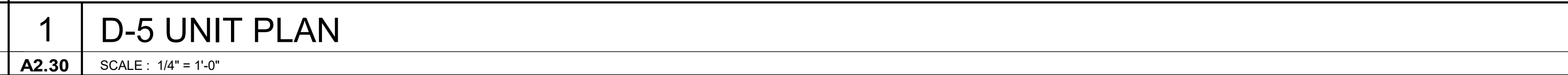
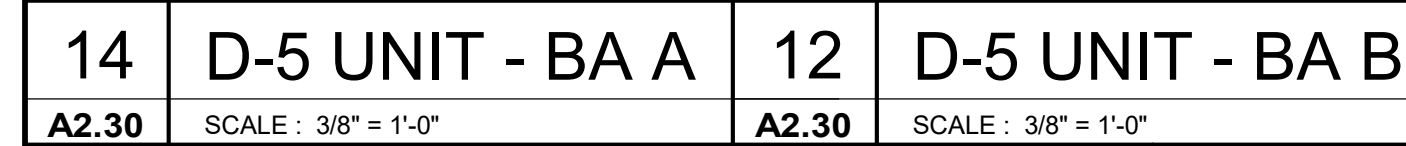
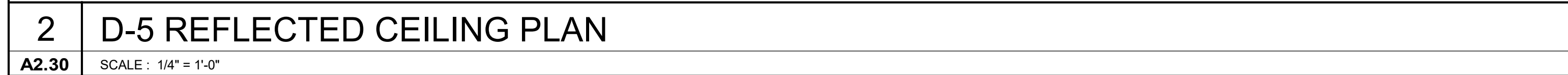

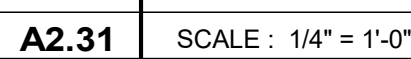



PARAGON STAR
NORTH VILLAGE

3200 NW PARAGON PKWY
LEE'S SUMMIT, MO 64081

Project No.: 18017.19050.07.19050.08
Date: 06.28.22
Issued For: FOR CONSTRUCTION

REVISIONS		
No.	Date	Description
2	7.11.22	ADDENDUM 1

REGISTRATION



PROJECT TEAM

ARCHITECT	FINKLE+WILLIAMS ARCHITECTURE
CIVIL	GBA ENGINEERS
LANDSCAPE	LAND 3
STRUCTURAL	BOB D. CAMPBELL
PLUMBING	LATIMER SOMMERS
MECHANICAL	LATIMER SOMMERS
ELECTRICAL	LATIMER SOMMERS
FIRE PROTECTION	LATIMER SOMMERS
CONTRACTOR	BRINKMANN CONSTRUCTORS



8787 RENNER BLVD., SUITE 100
LENEXA, KANSAS 66219
913.498.1550
www.finklewilliams.com

SHEET TITLE

ENLARGED UNIT
PLAN - D7

SHEET NUMBER

A2.32

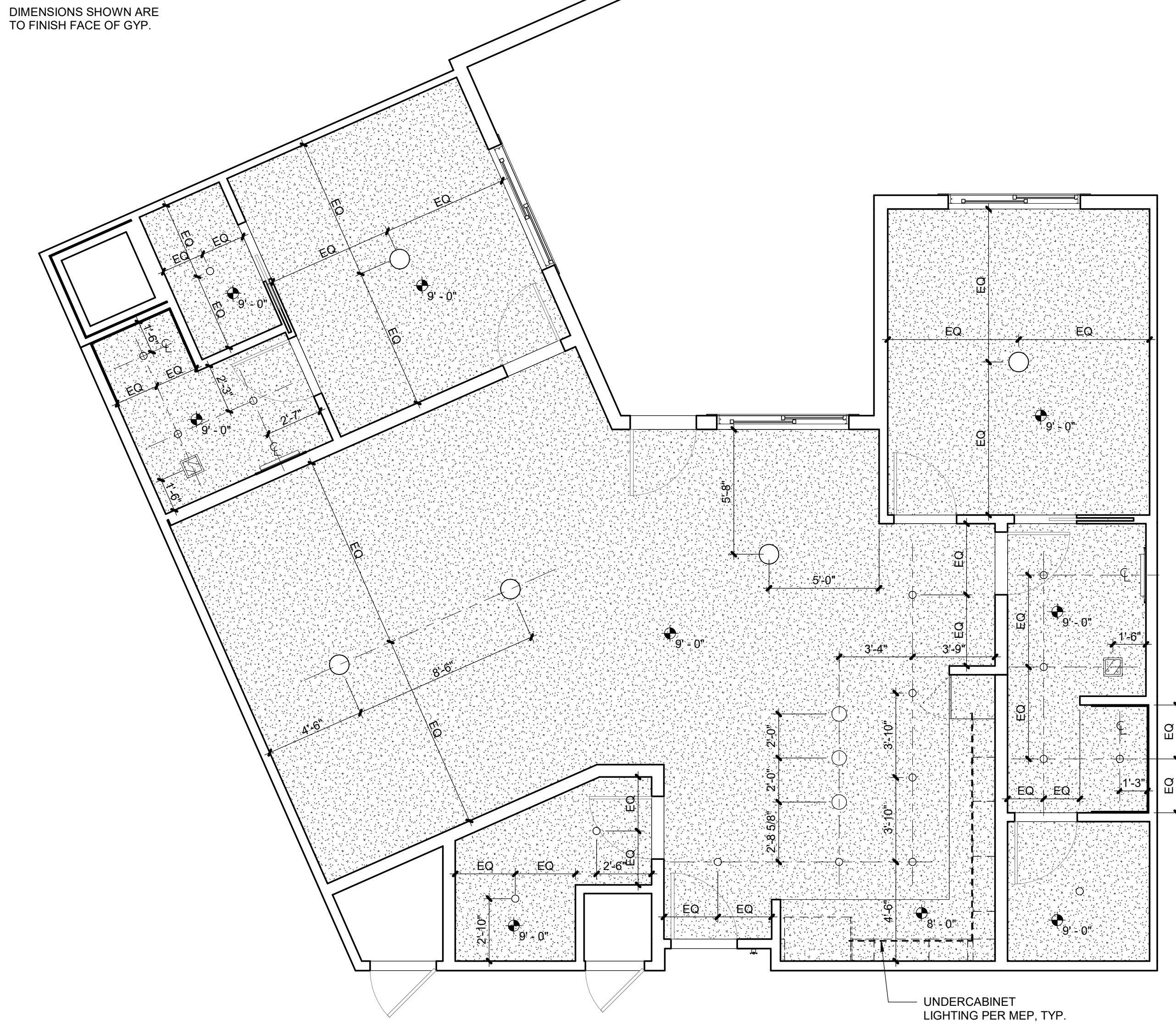

2 D-7 REFLECTED CEILING PLAN

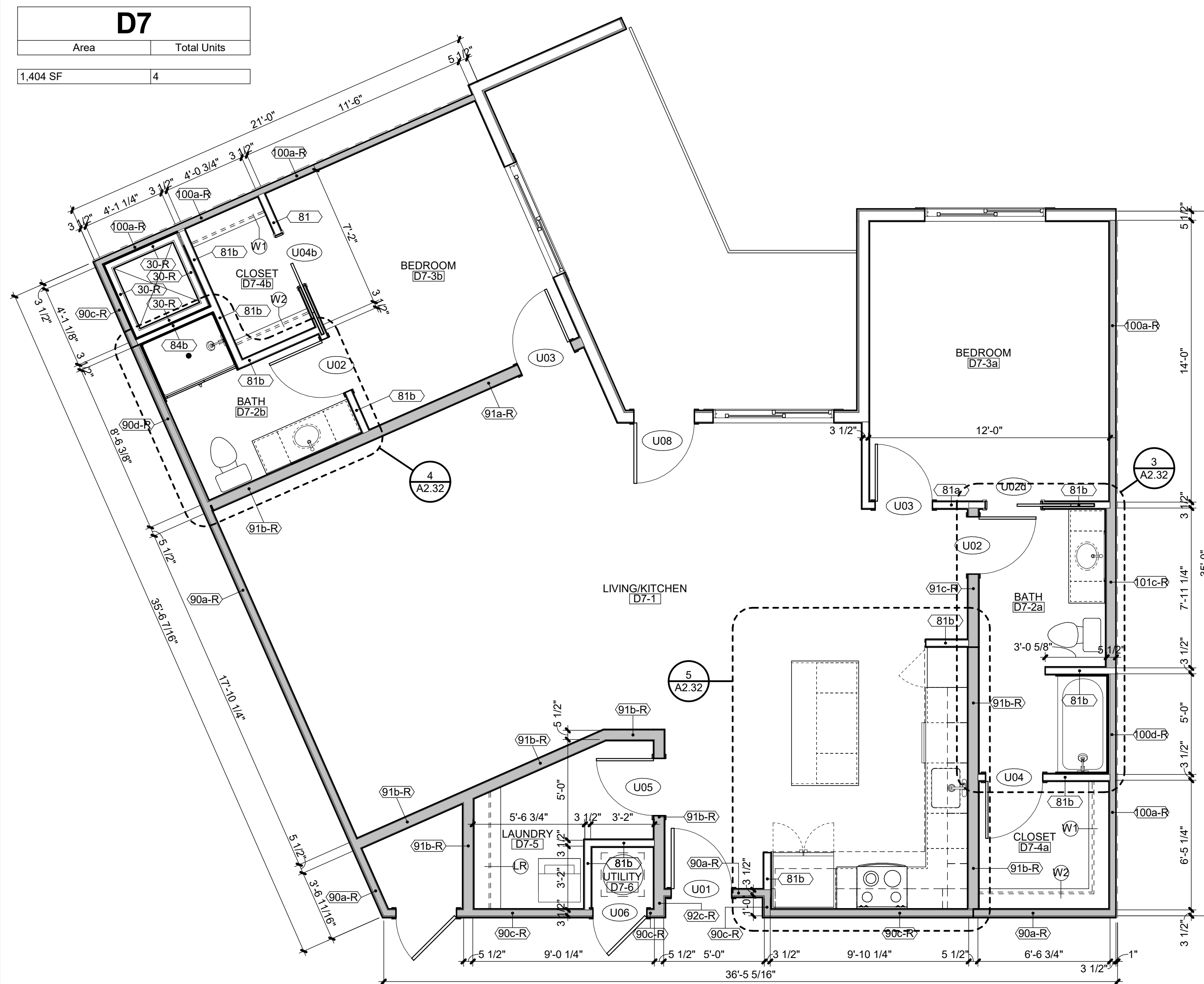

1 D-7 UNIT PLAN

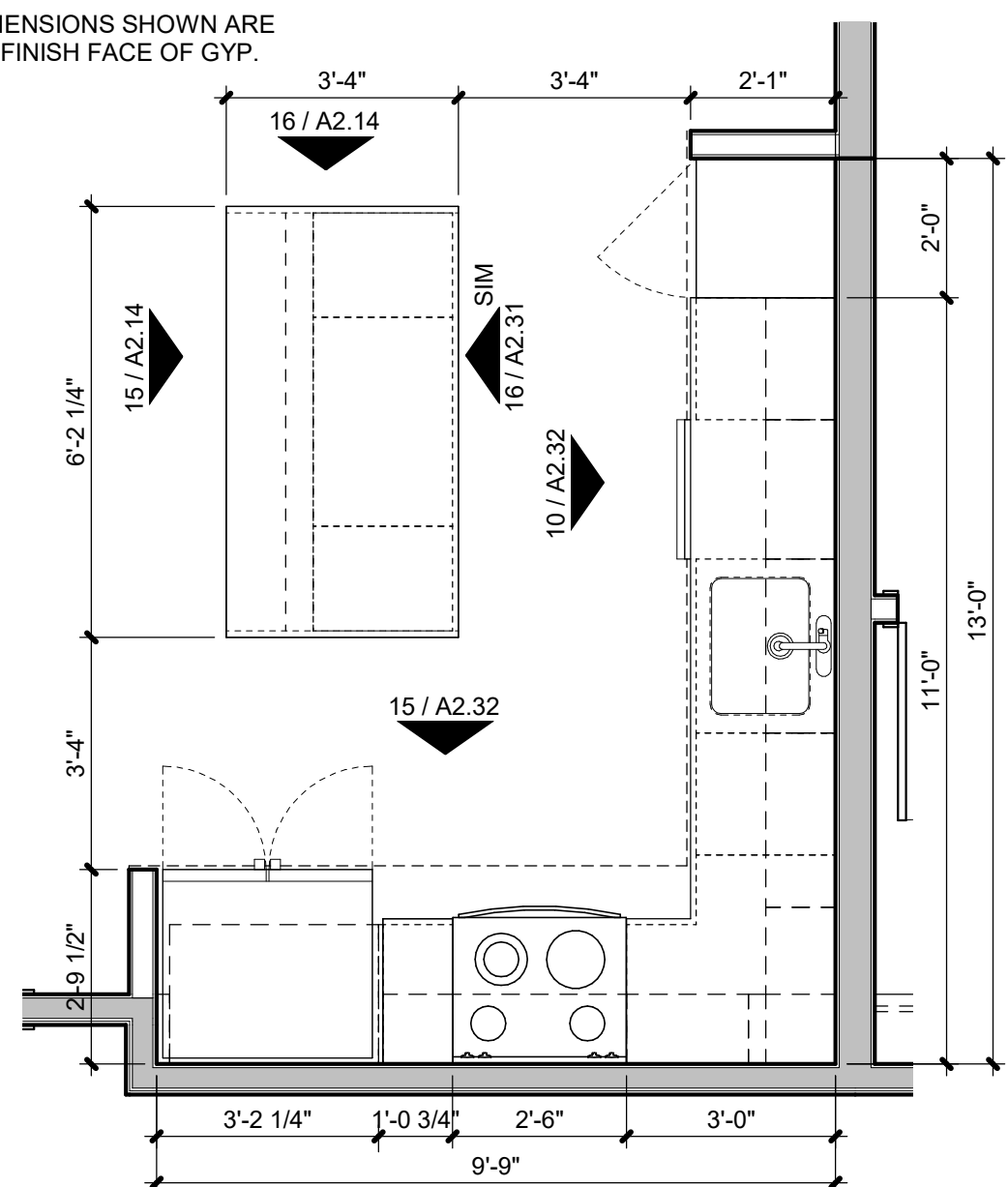

5 D-7 UNIT - KITCHEN PLAN

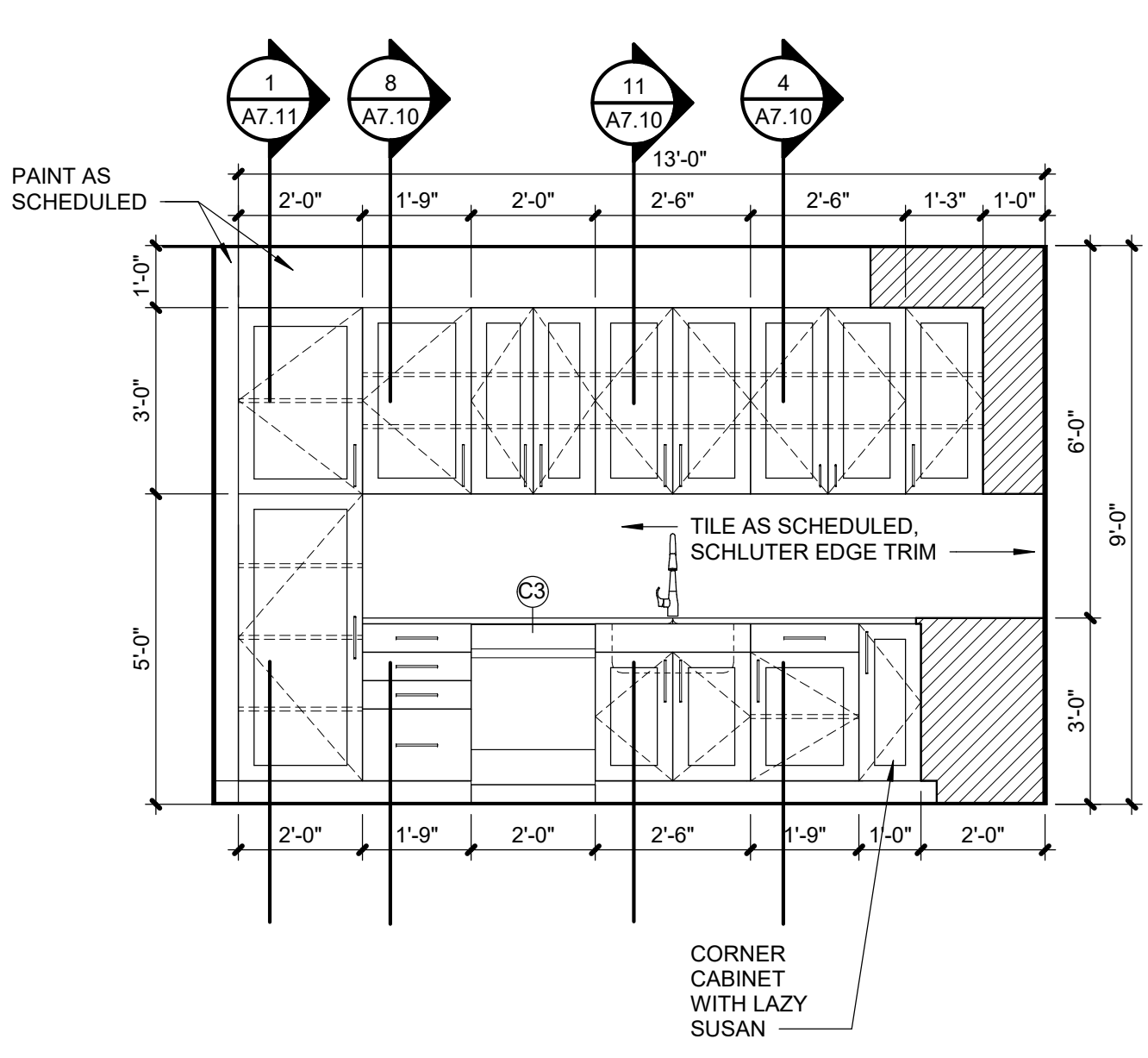

10 D-7 UNIT - KITCHEN ELEVATION

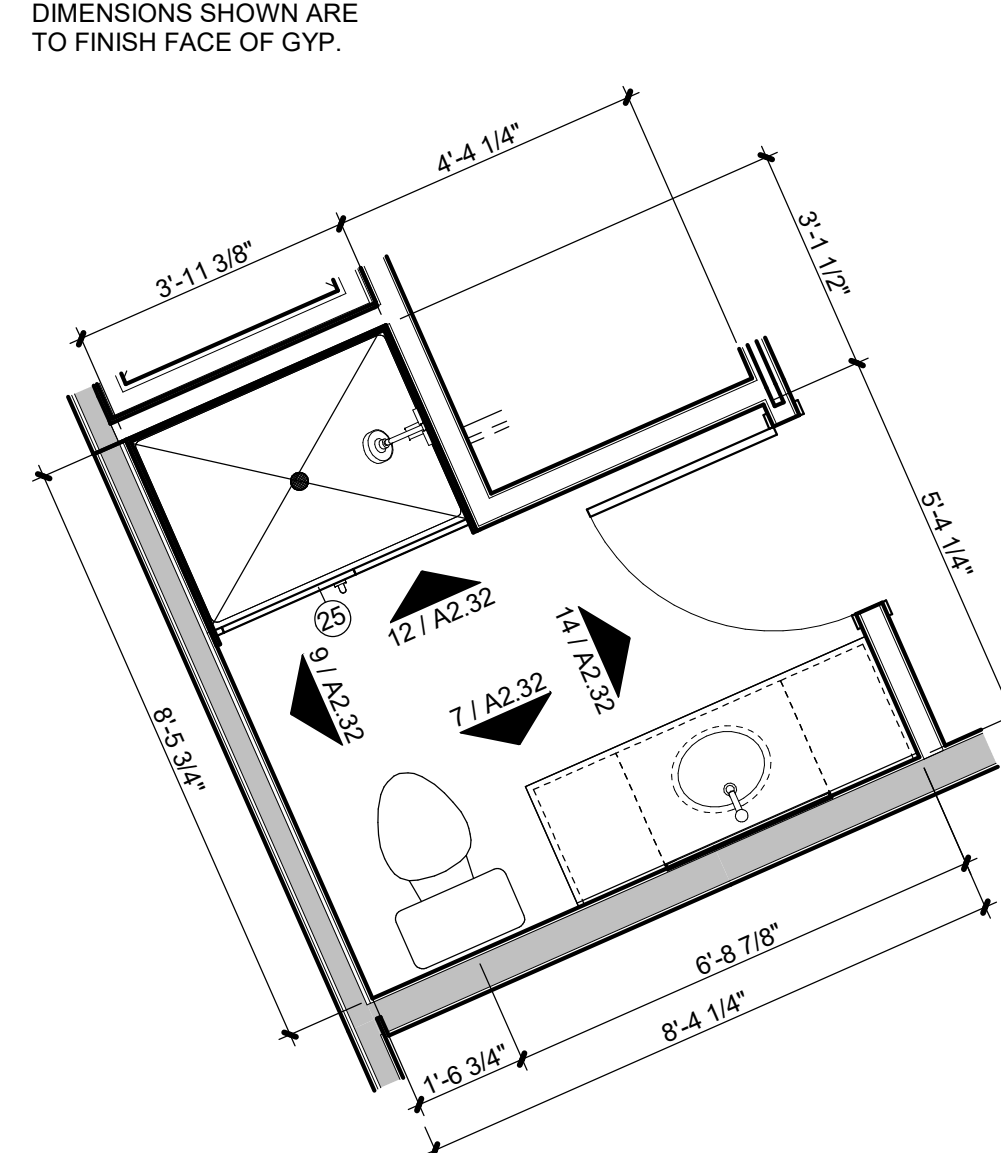

4 D-7 UNIT - BATH B

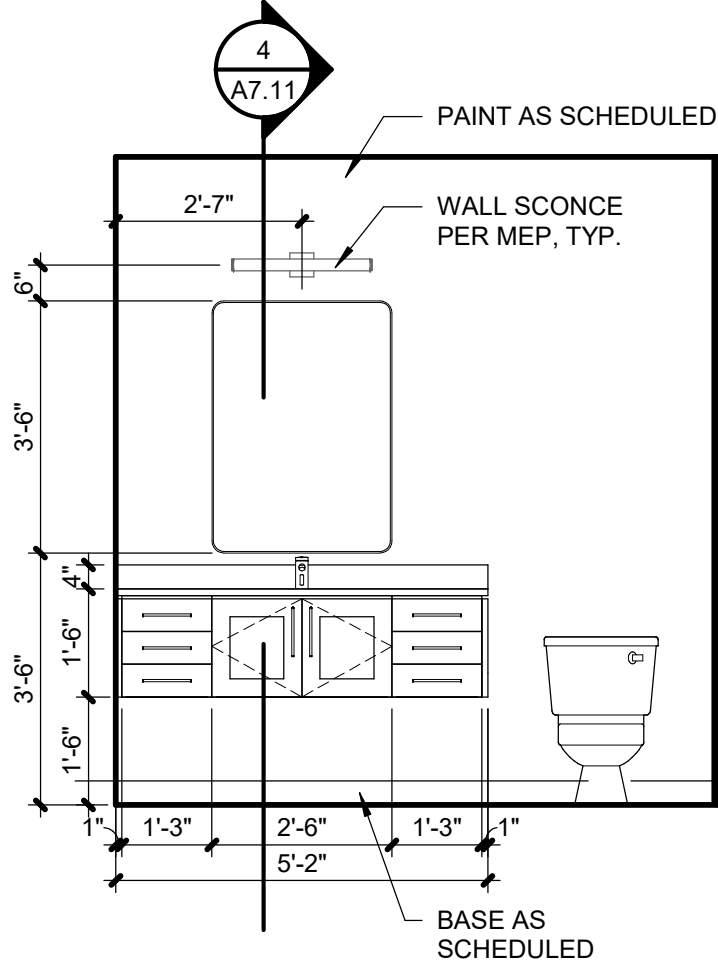

7 D-7 UNIT - BATH B

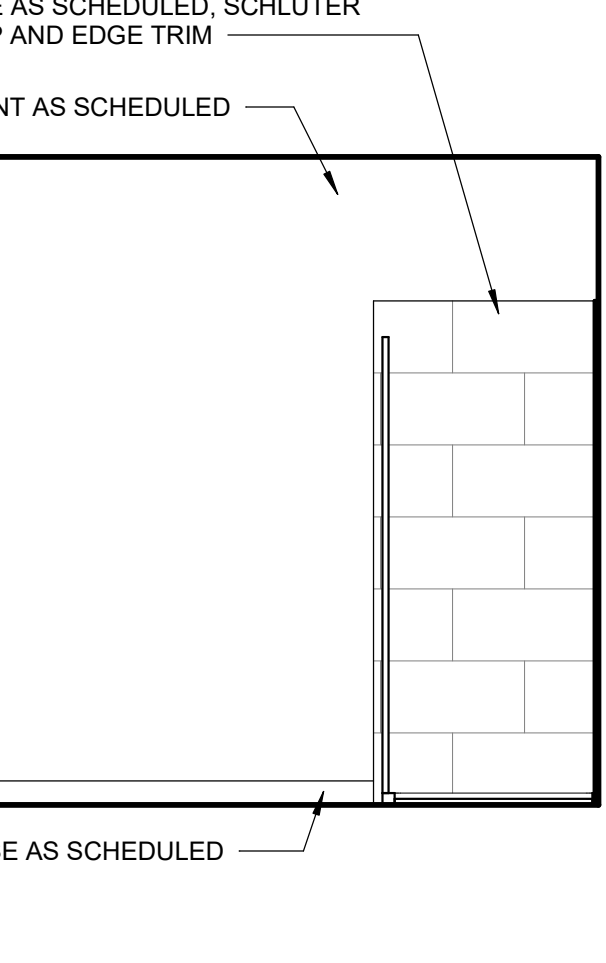

9 D-7 UNIT - BATH B

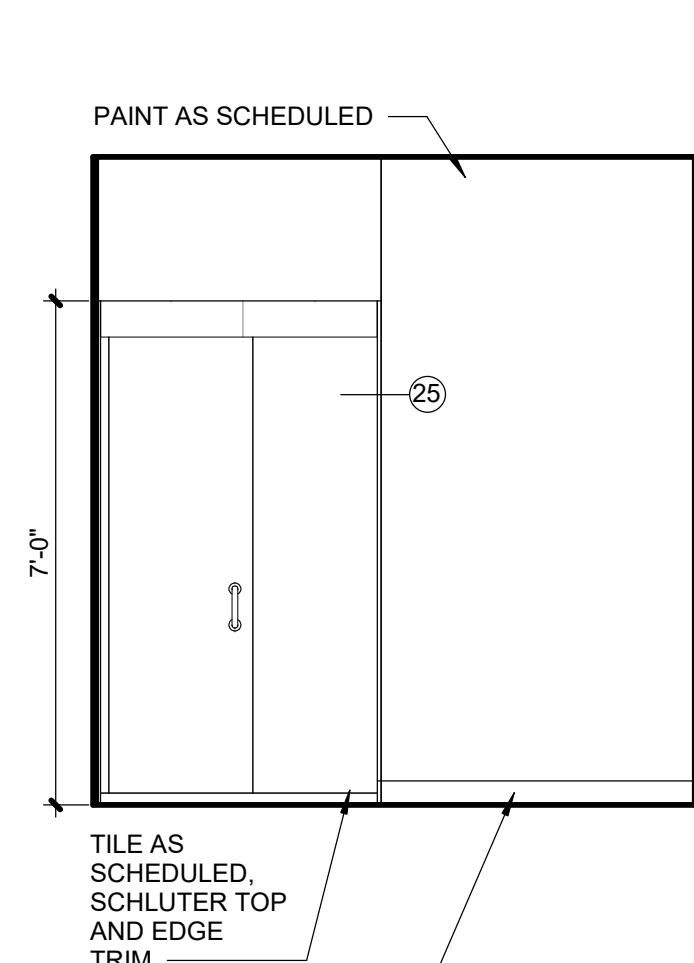

12 D-7 UNIT - BATH B

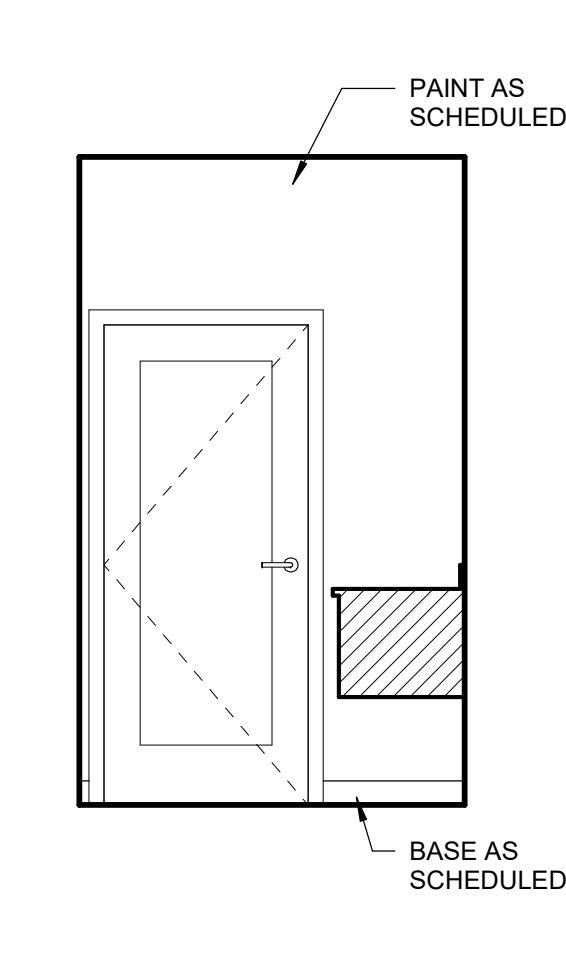

14 D-7 - BATH B

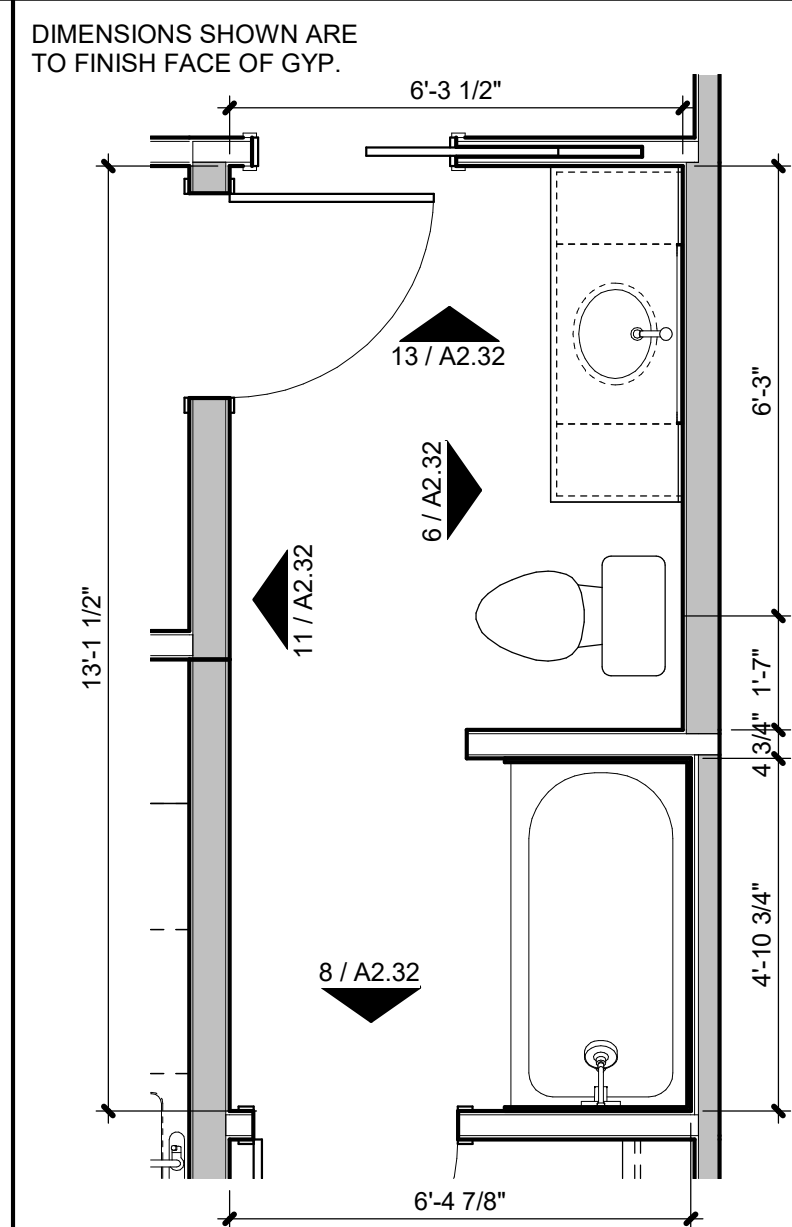

3 D-7 UNIT - BATH A

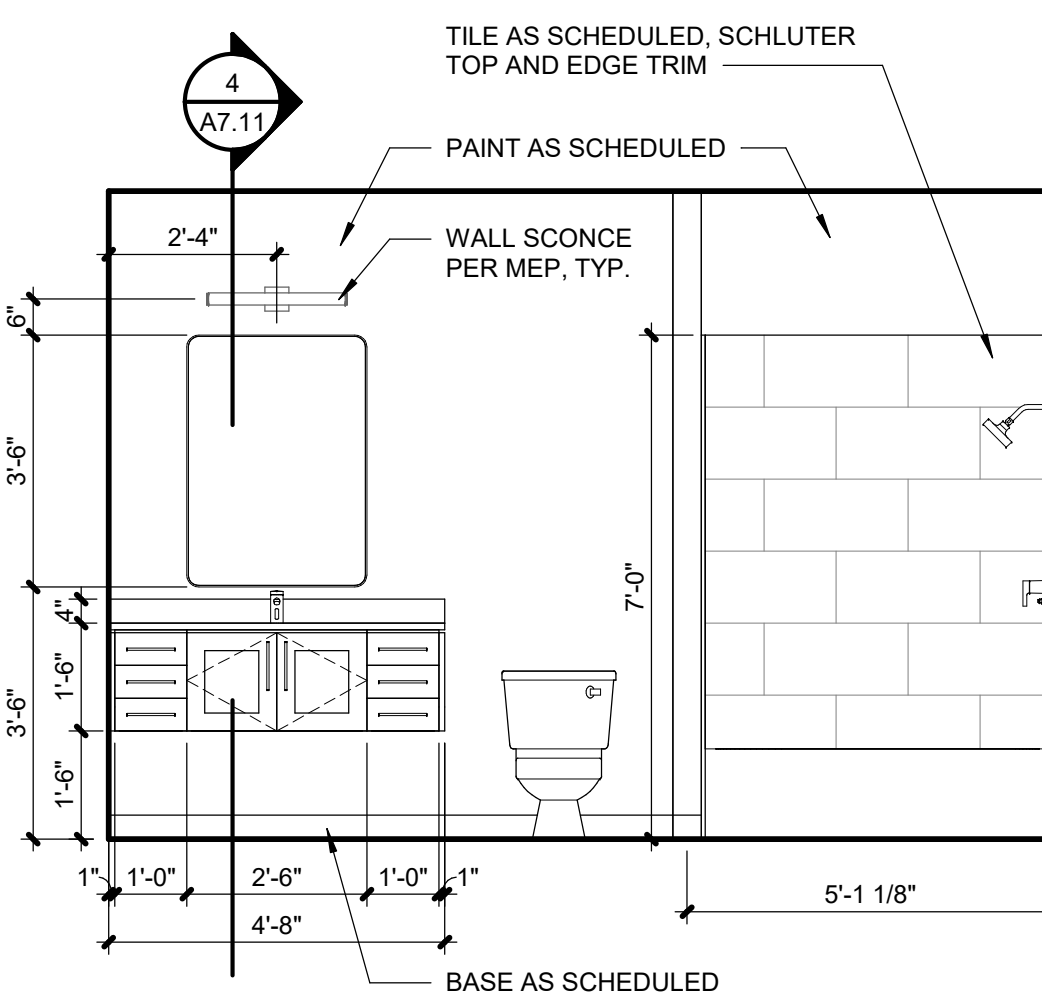

6 D-7 UNIT - BATH A

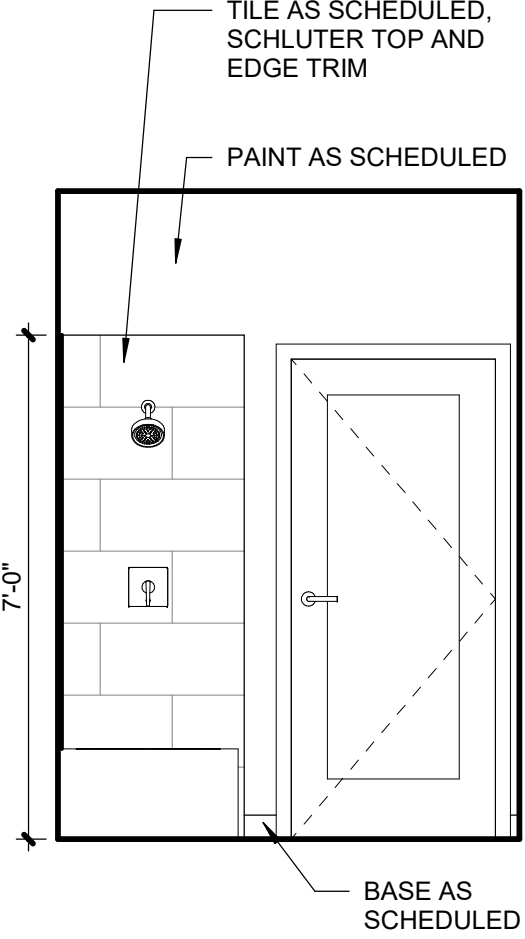

8 D-7 - BATH A

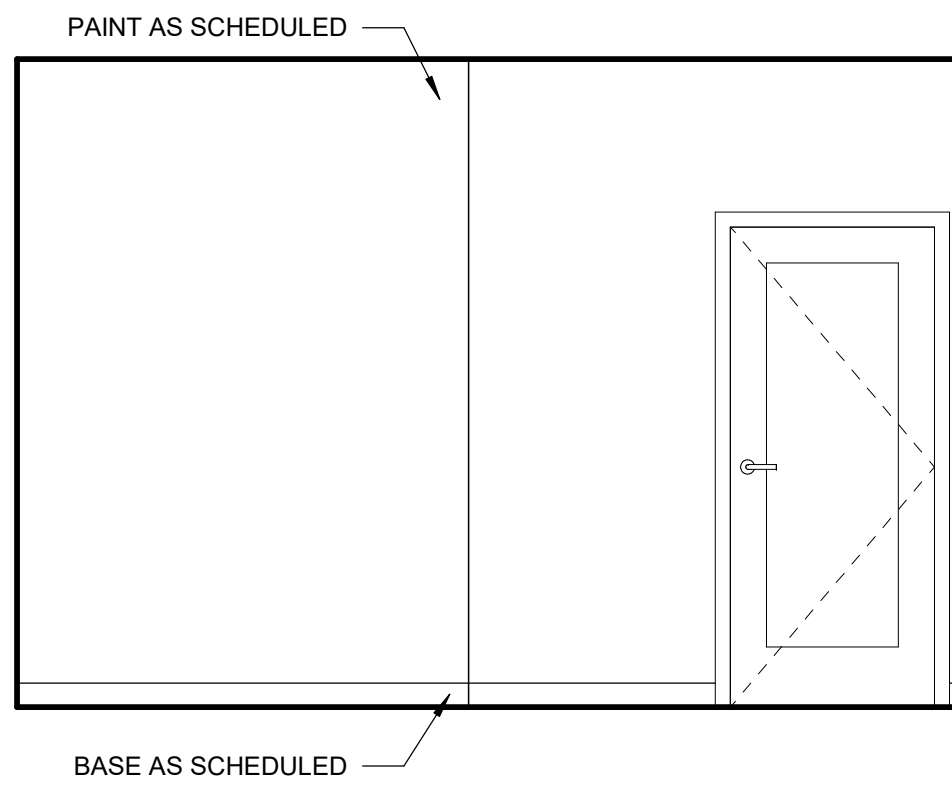

11 D-7 UNIT - BATH A

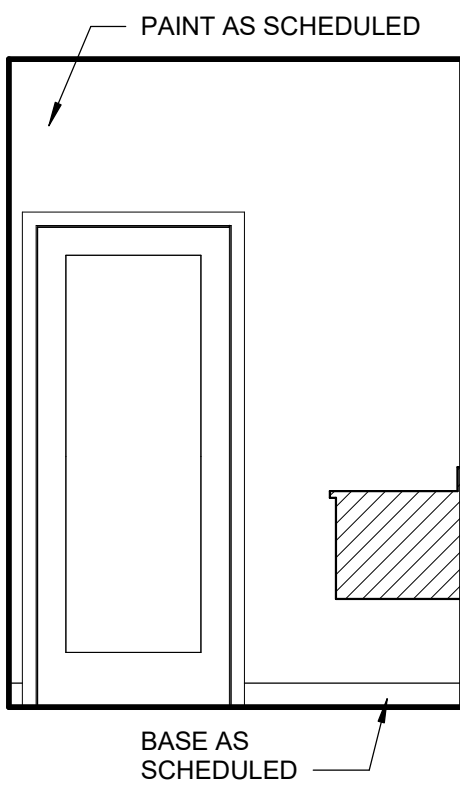

13 D-7 - BATH A

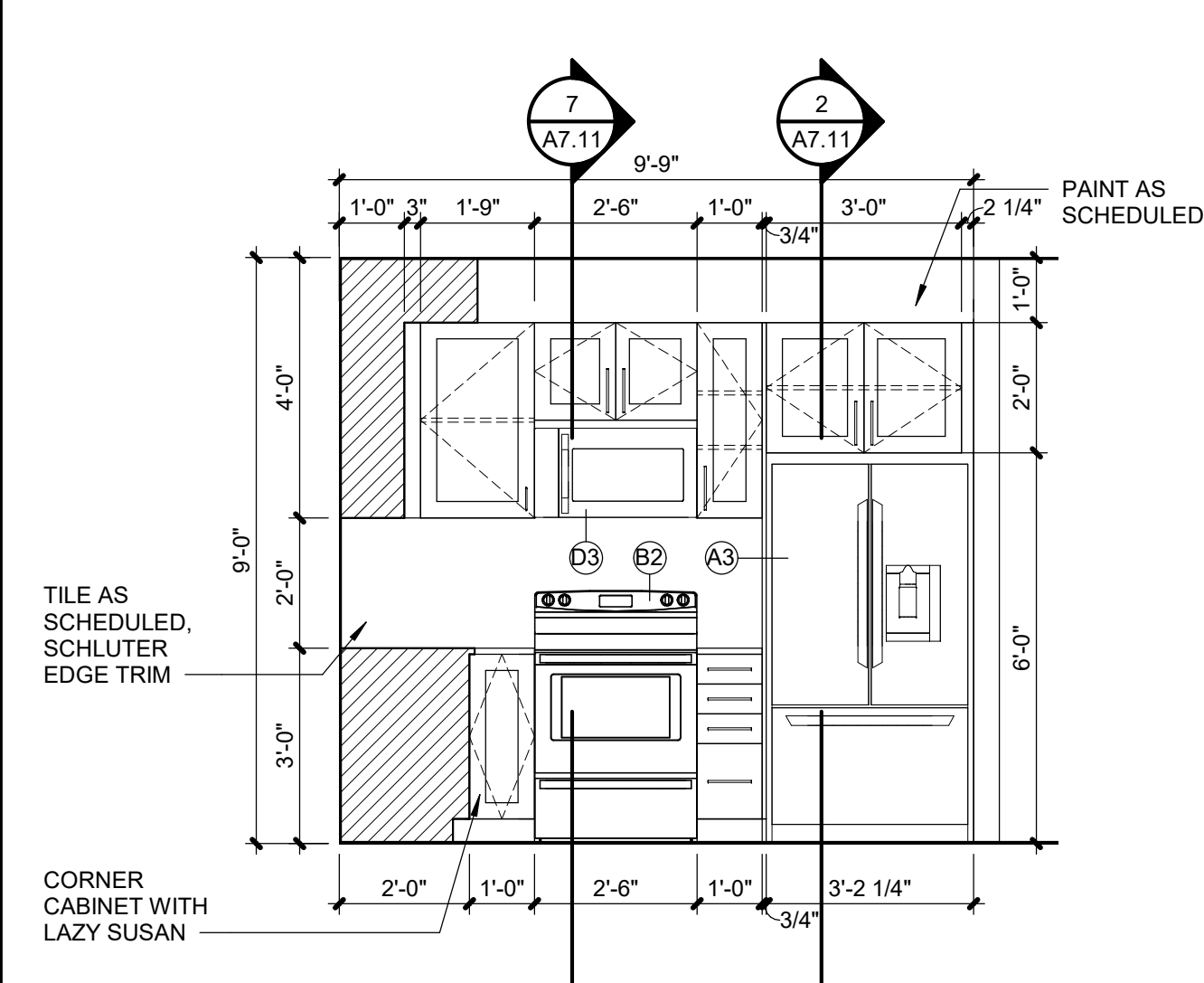

15 D-7 UNIT - KITCHEN ELEVATION

C:\Users\Katie_Kramer\Documents\Paragon Star_MultiFamily_R21_Central_KeliseR\Camera.rvt

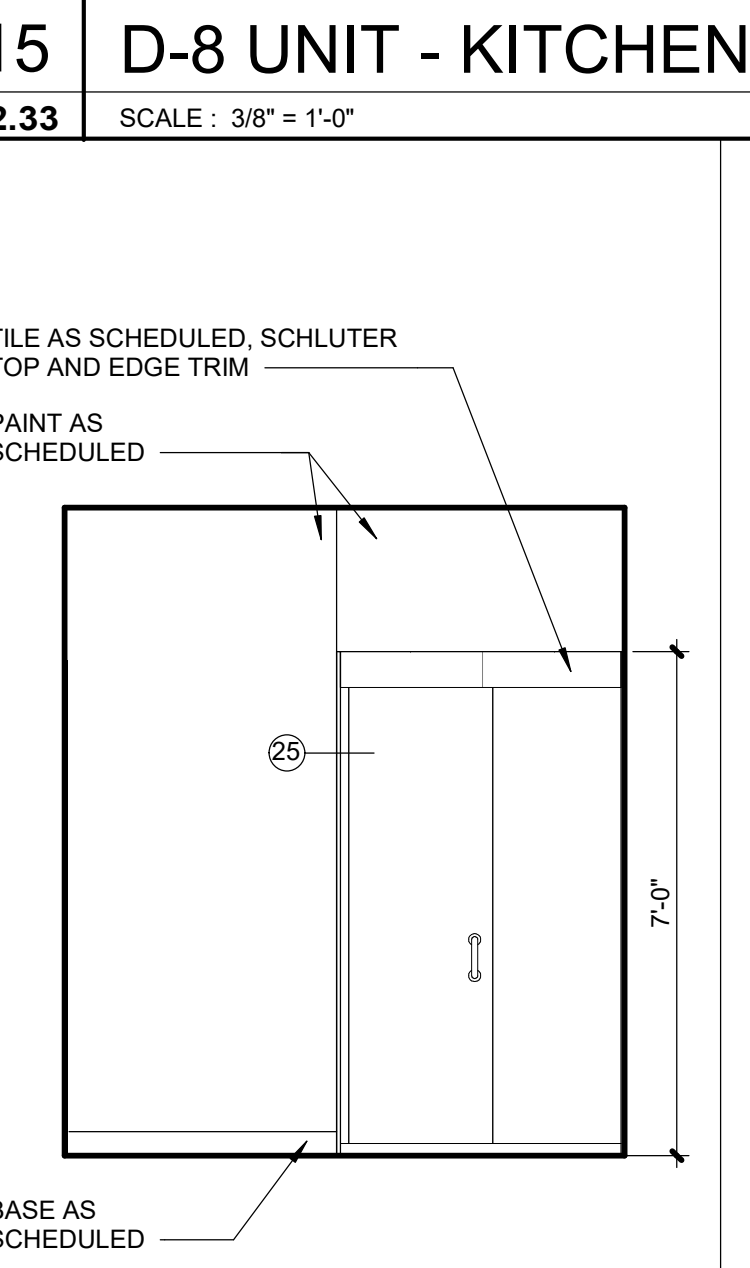
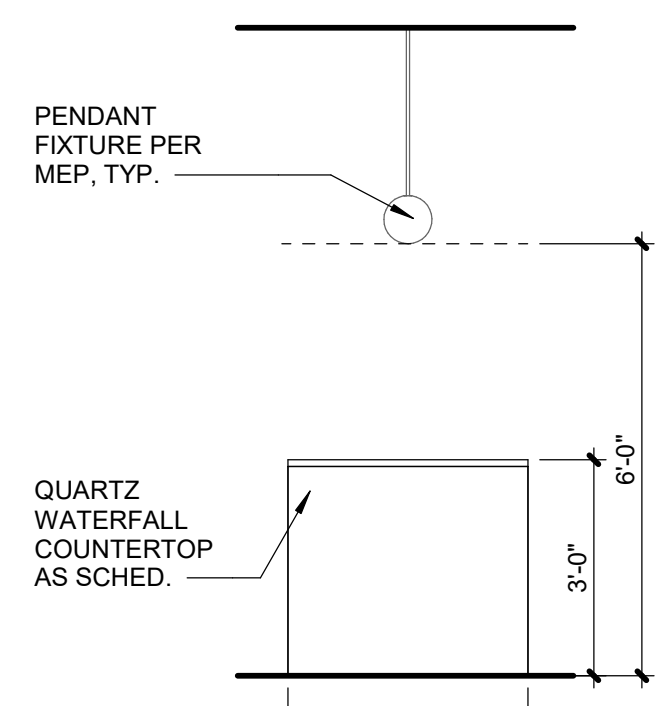
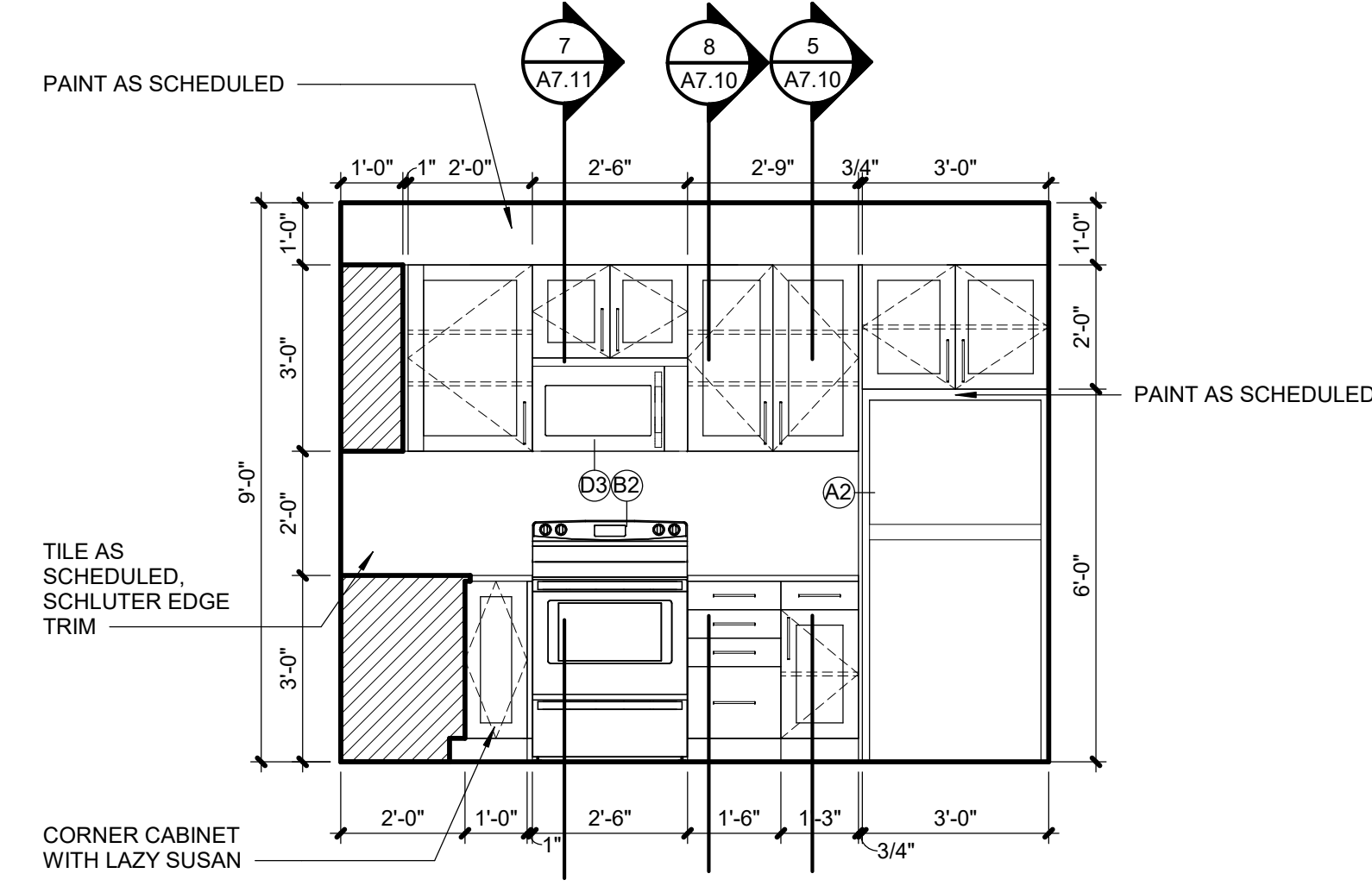
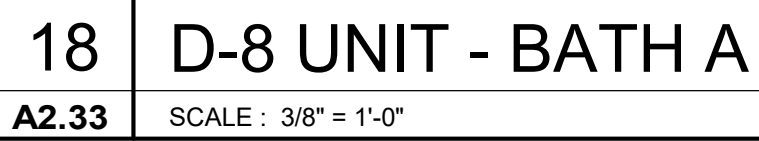
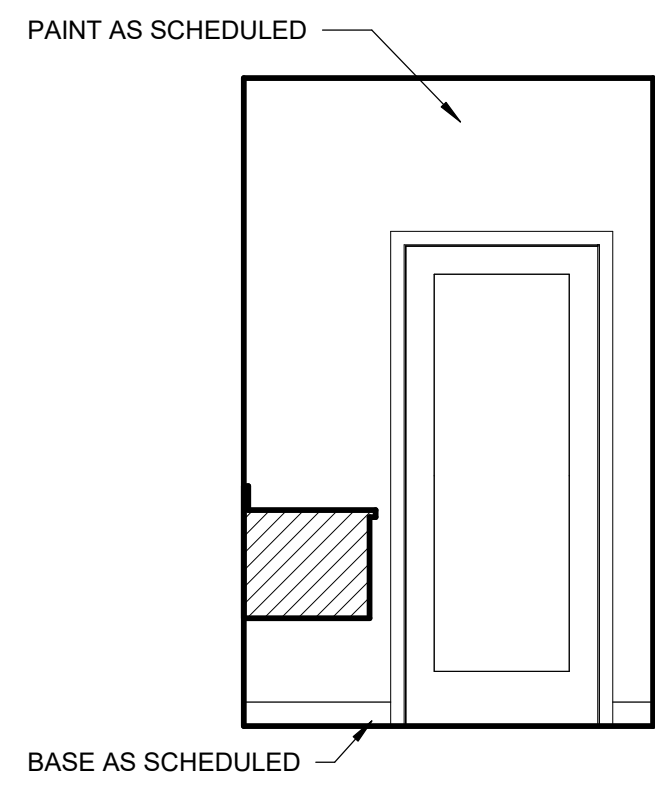
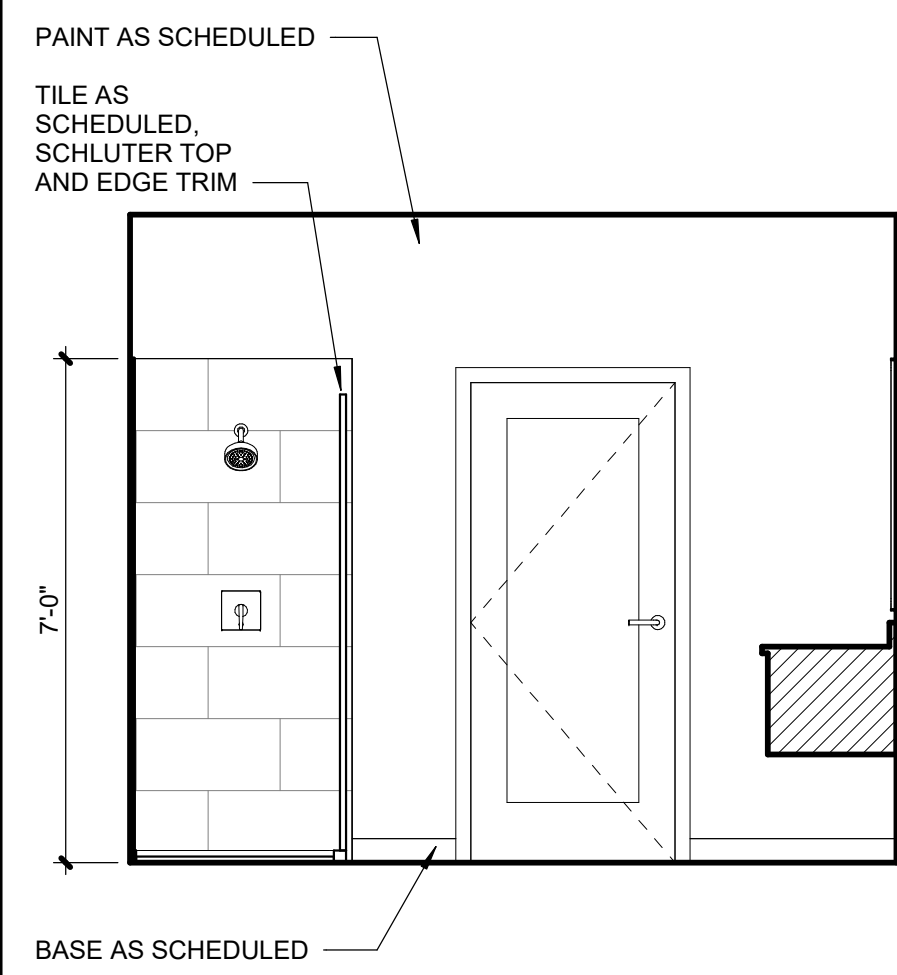
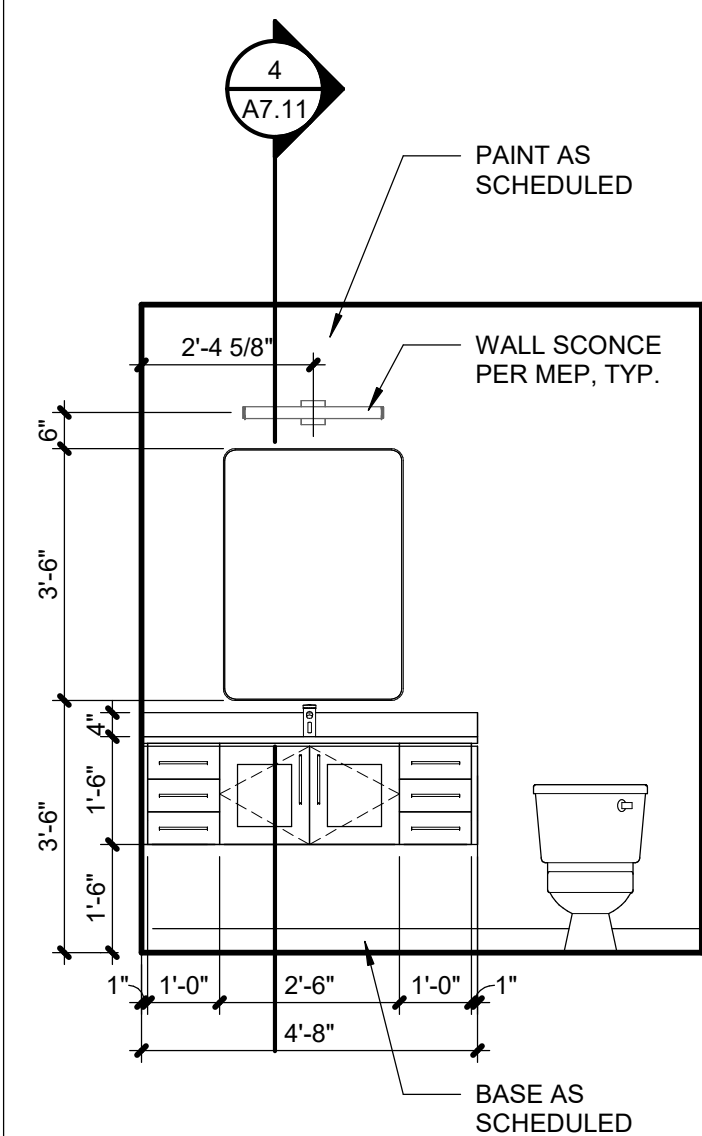
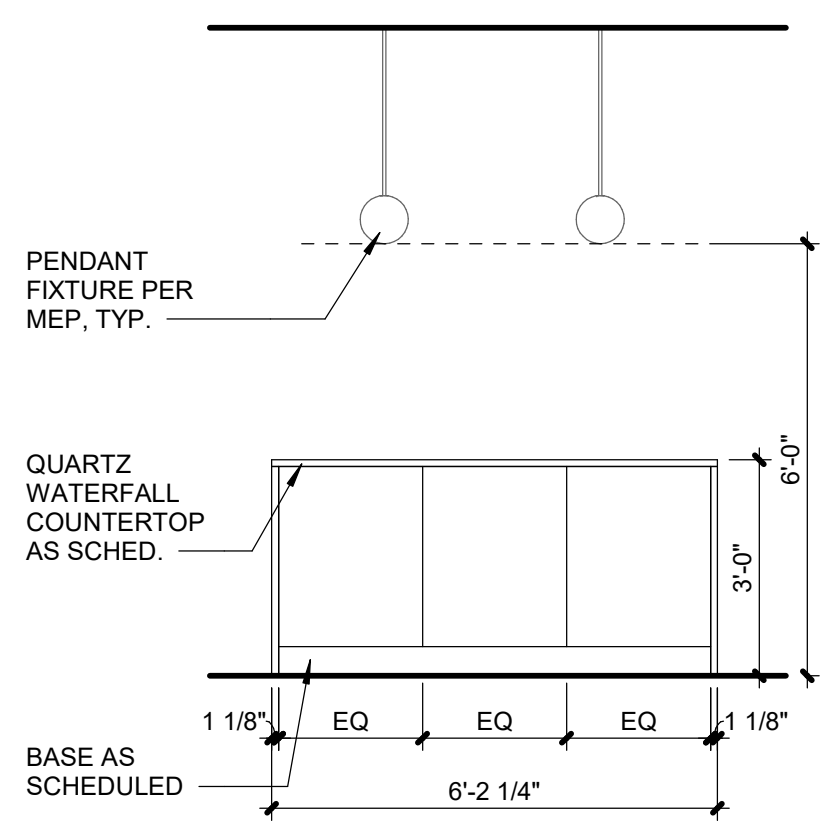
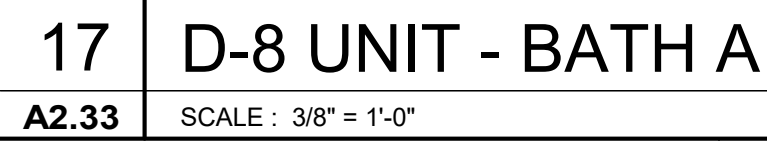
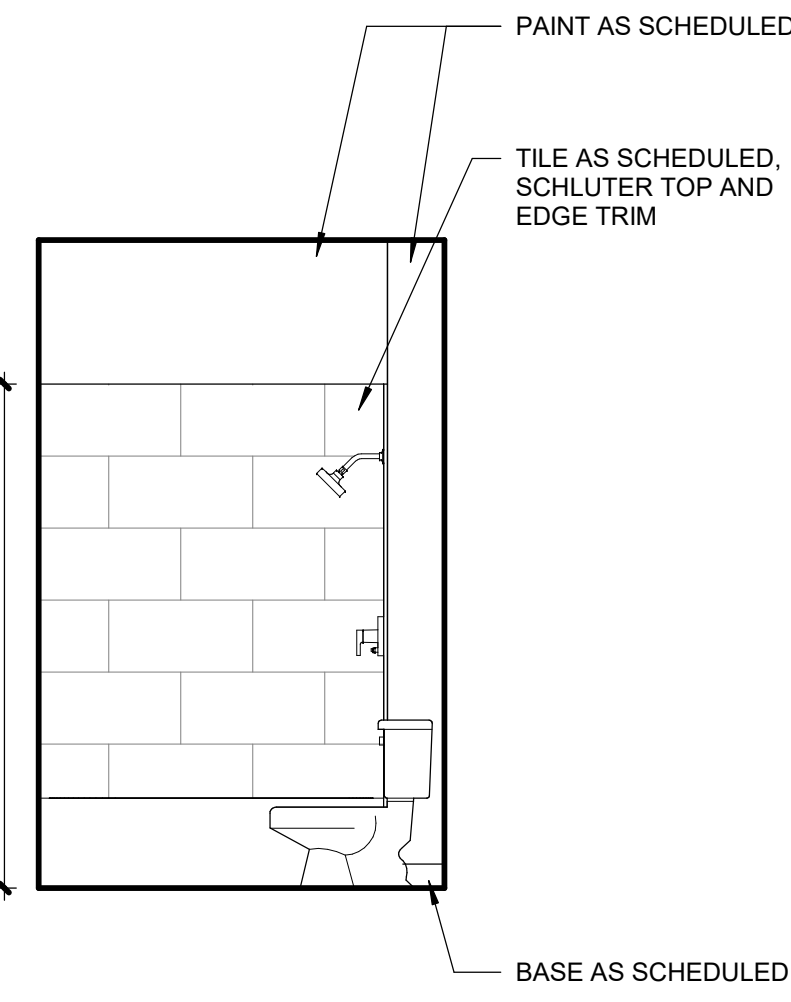
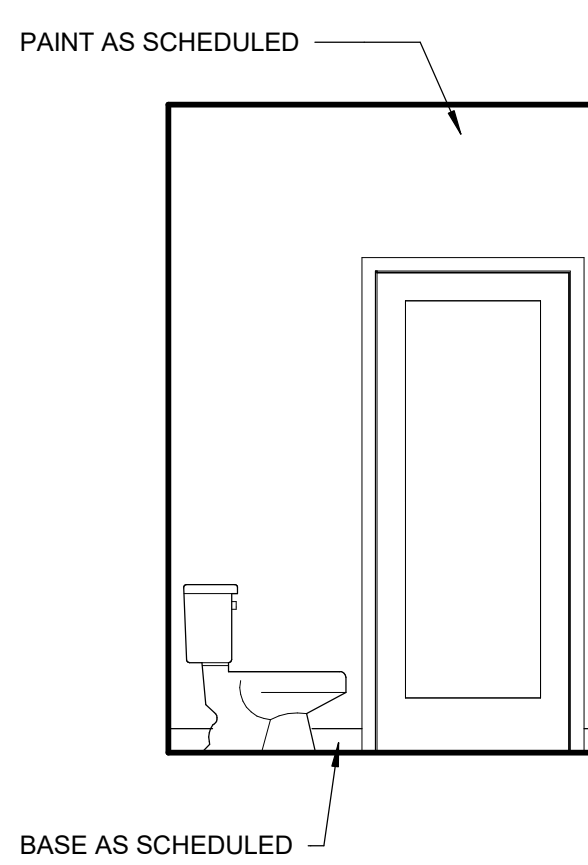
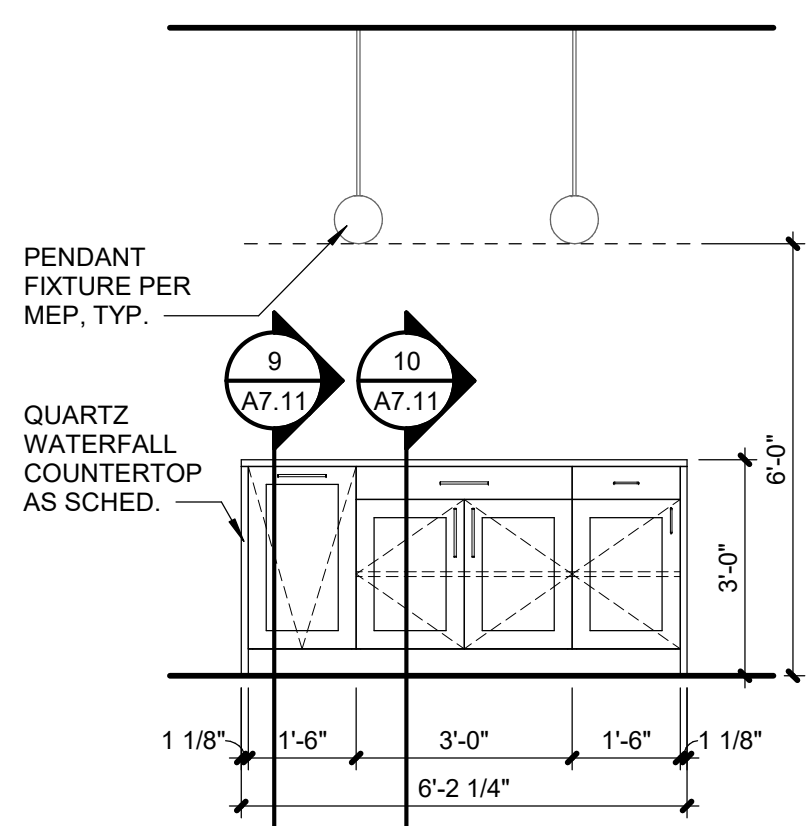
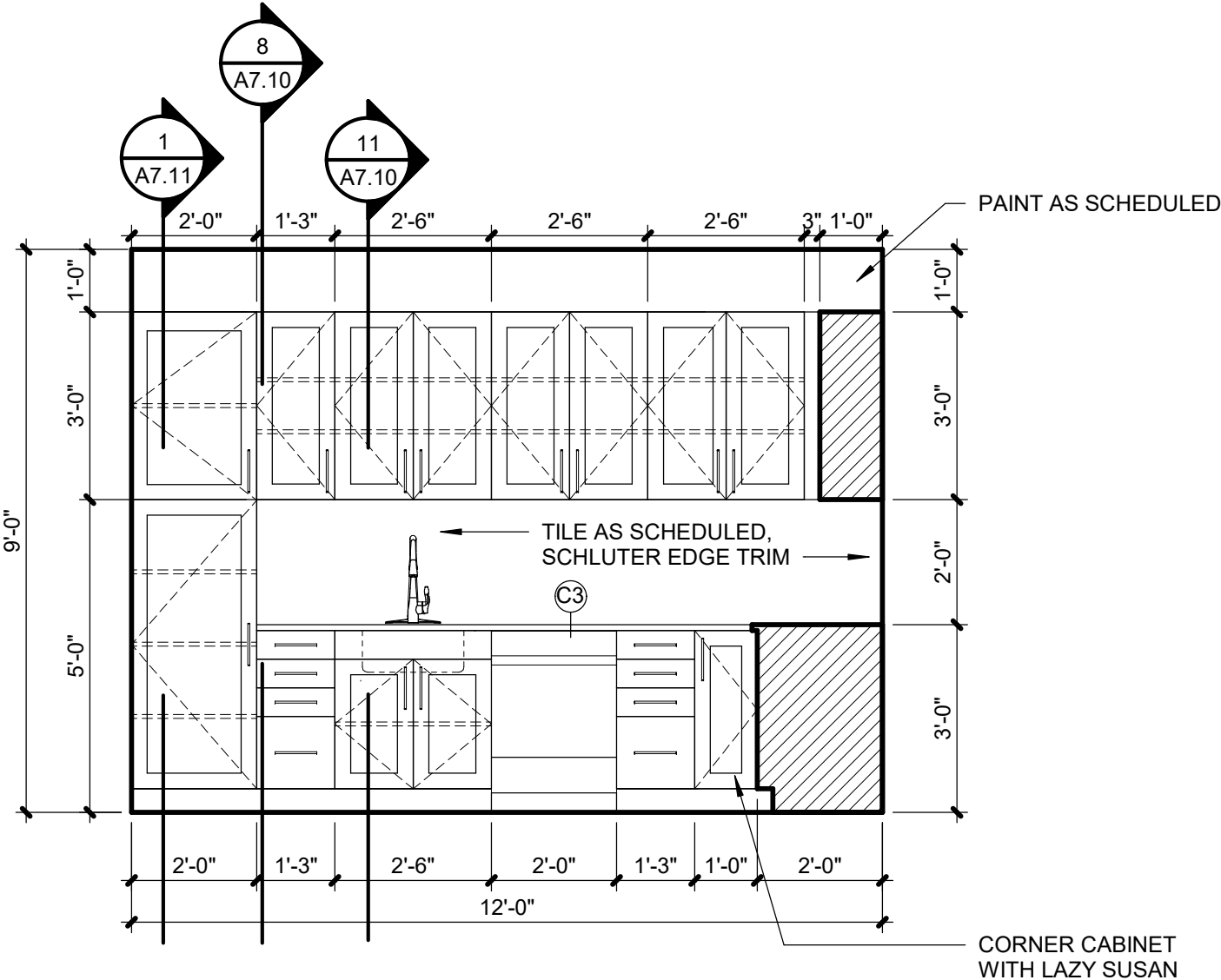
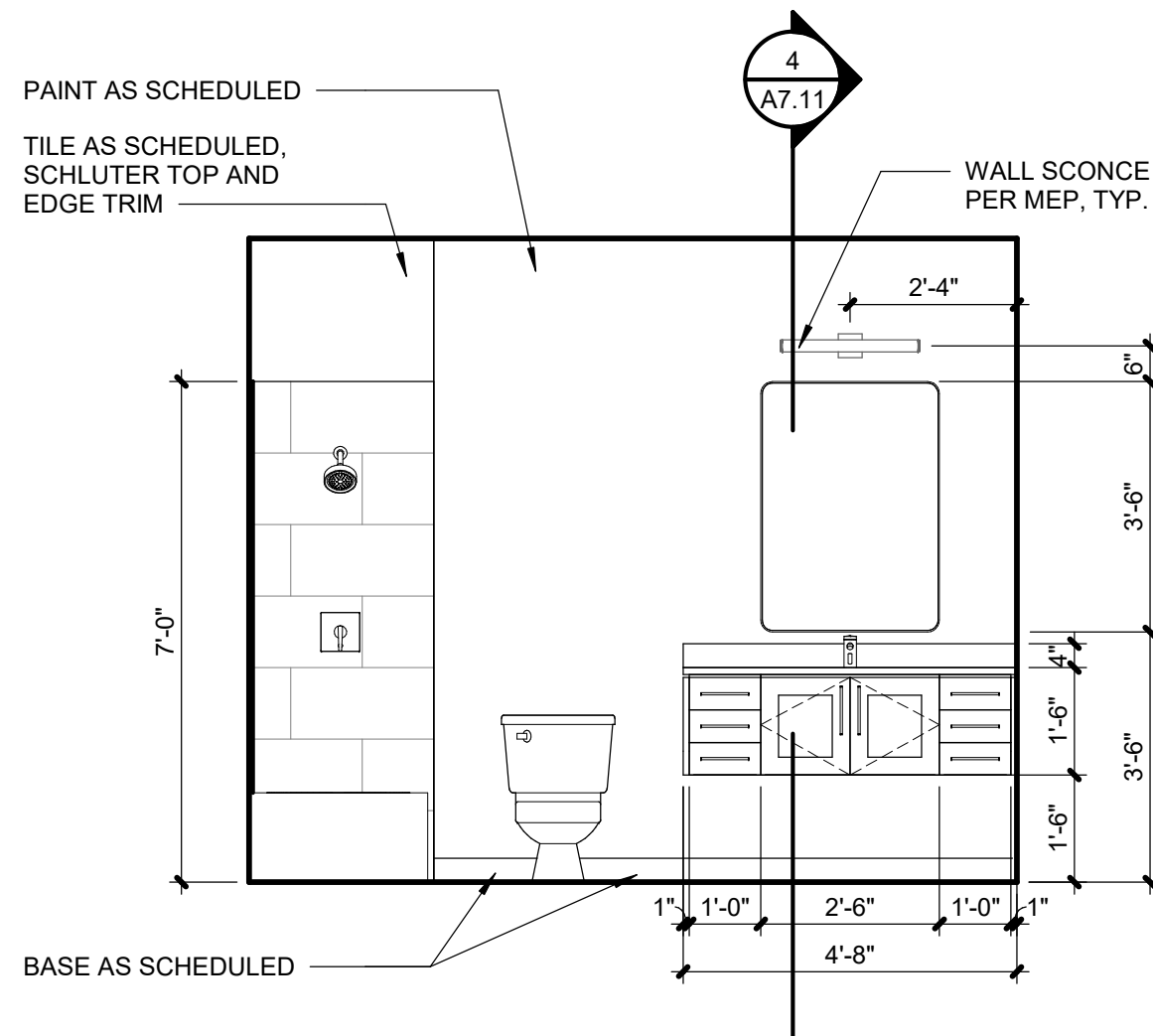
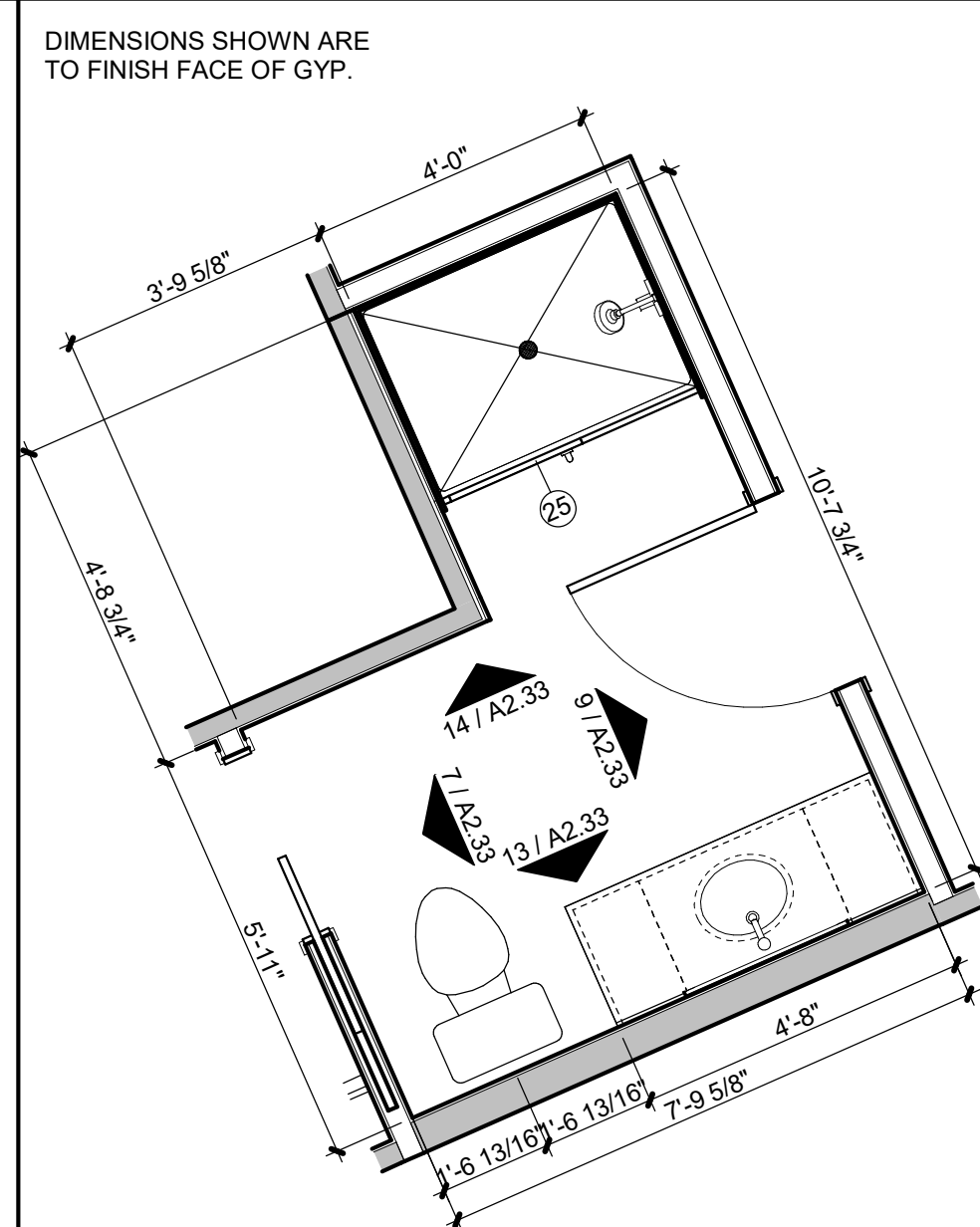
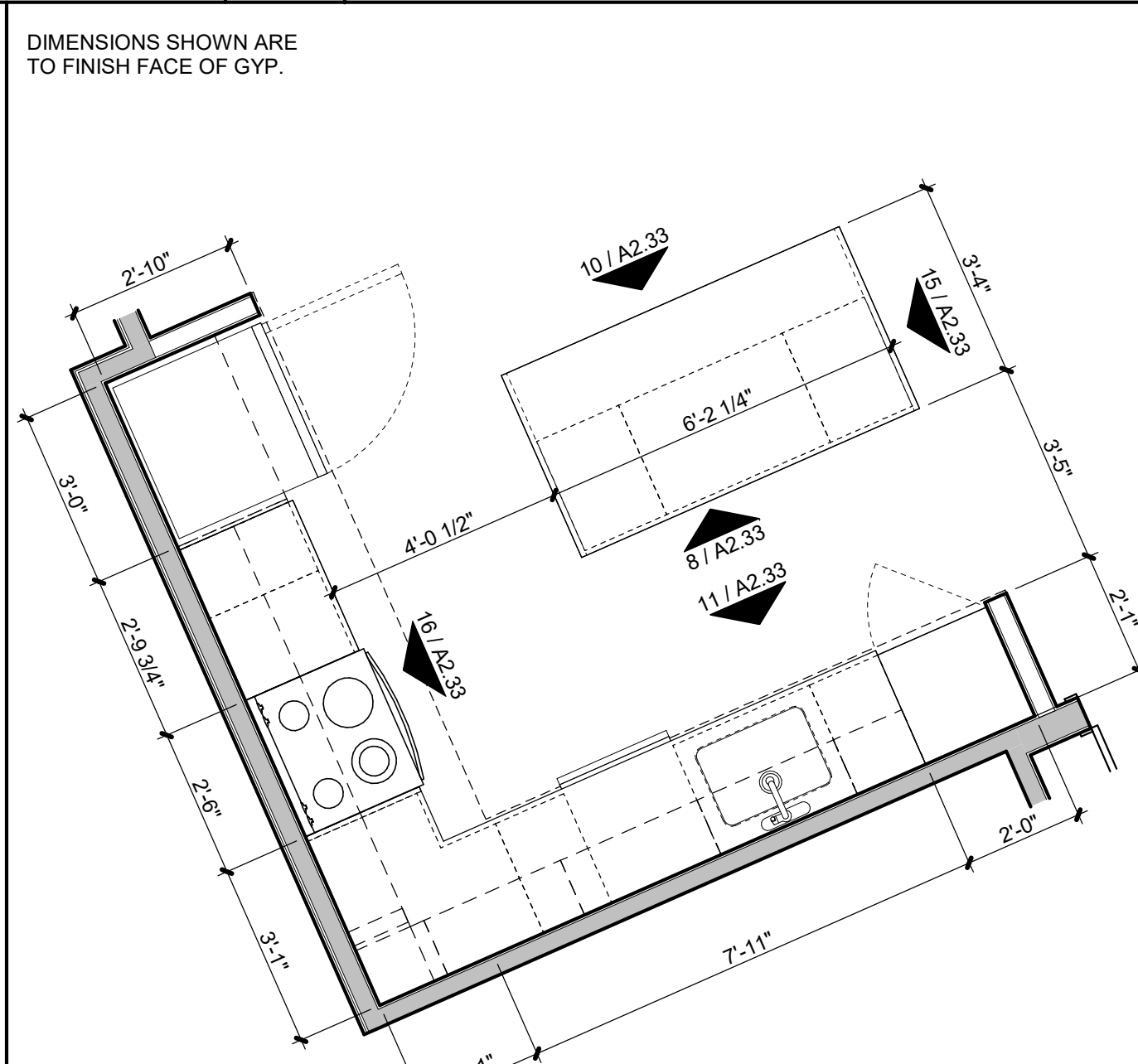
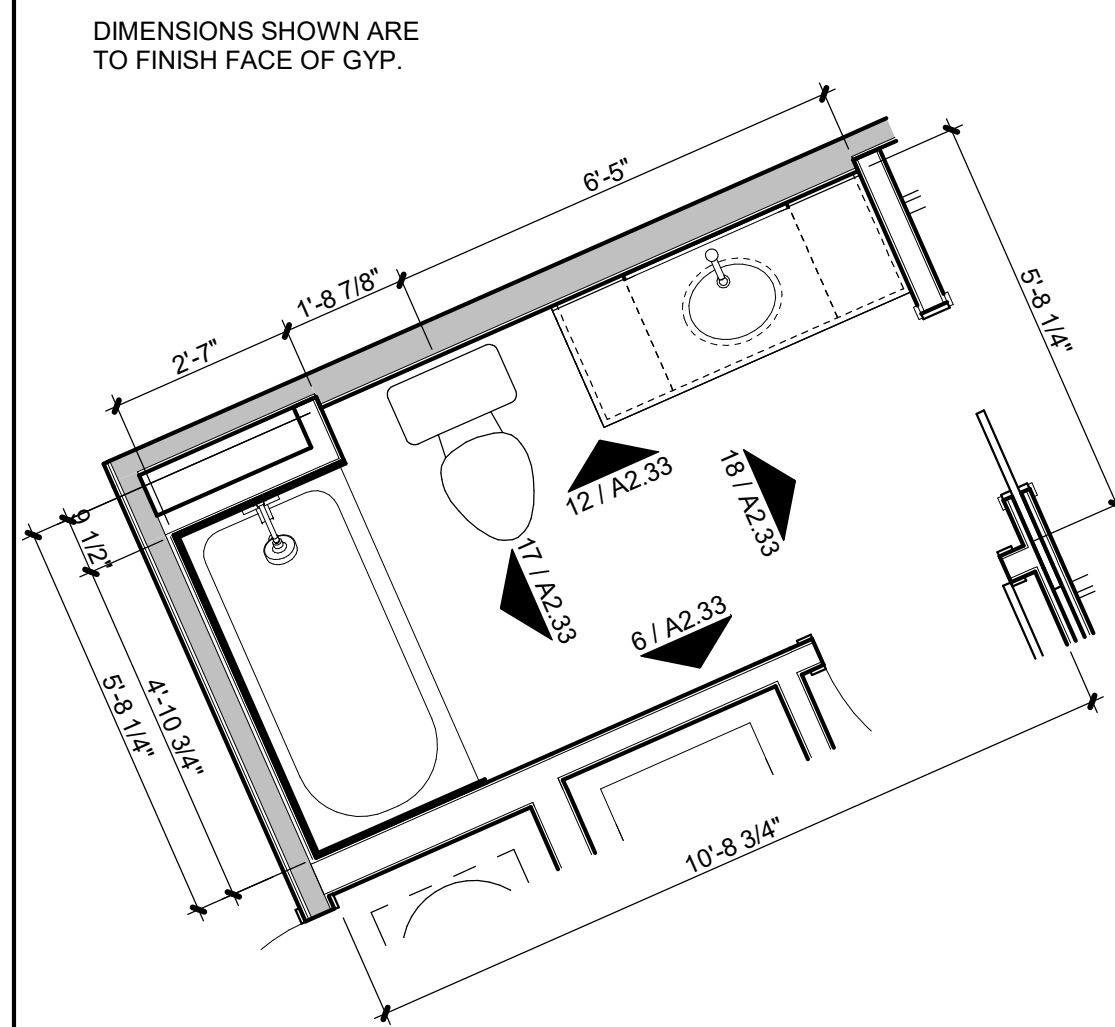
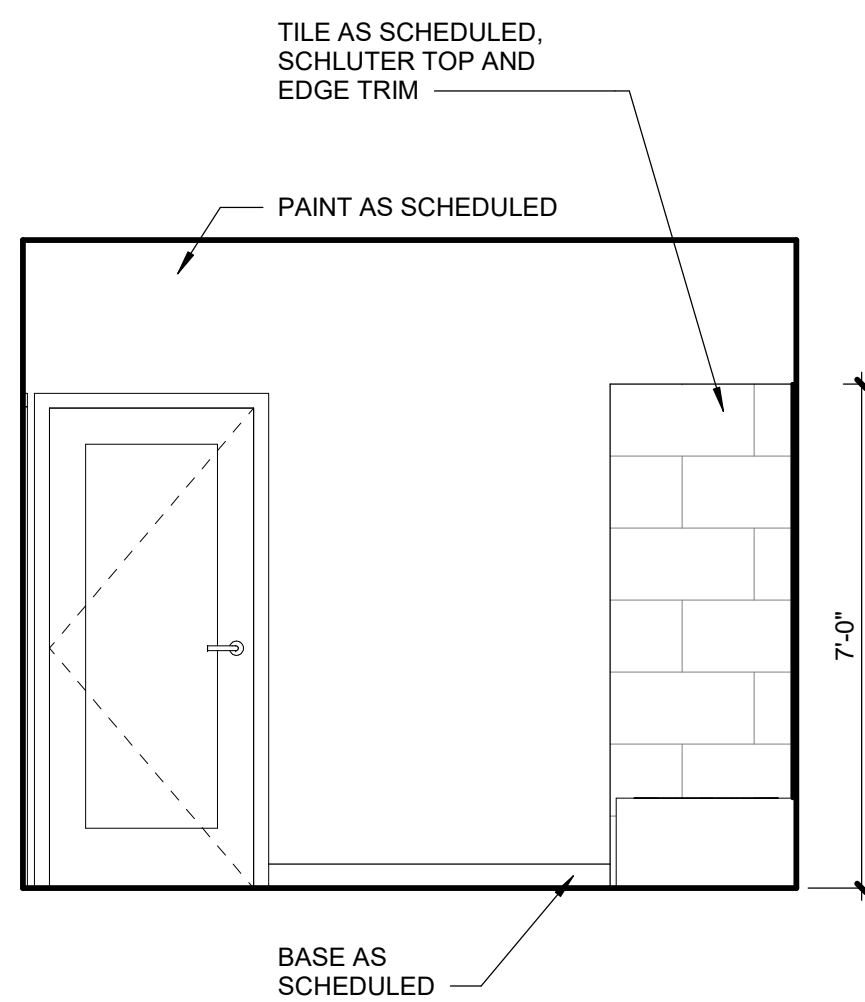
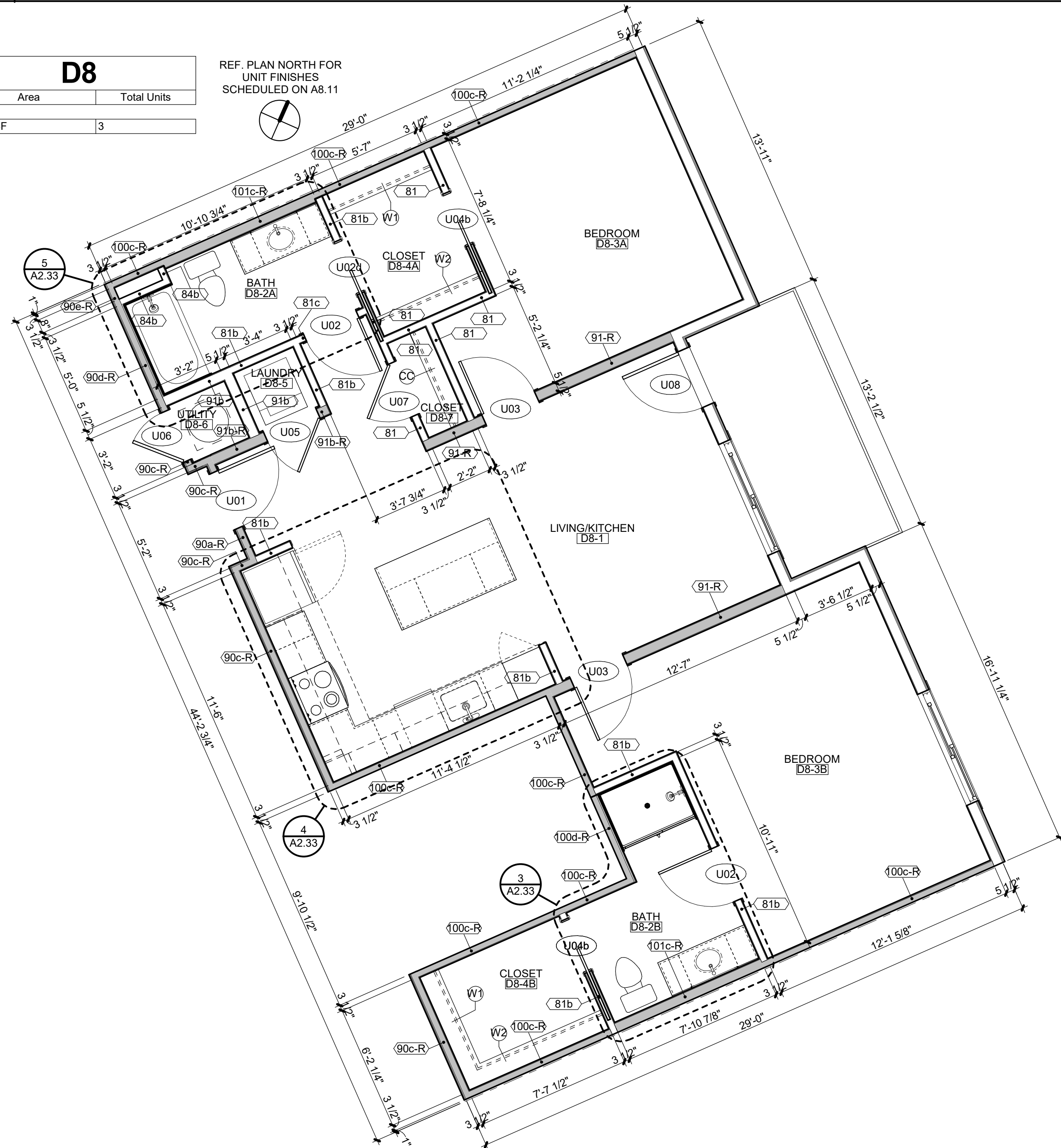
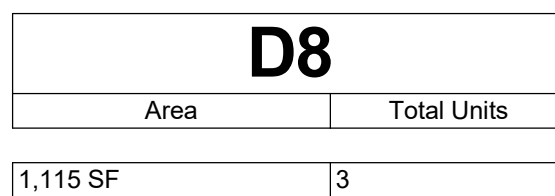
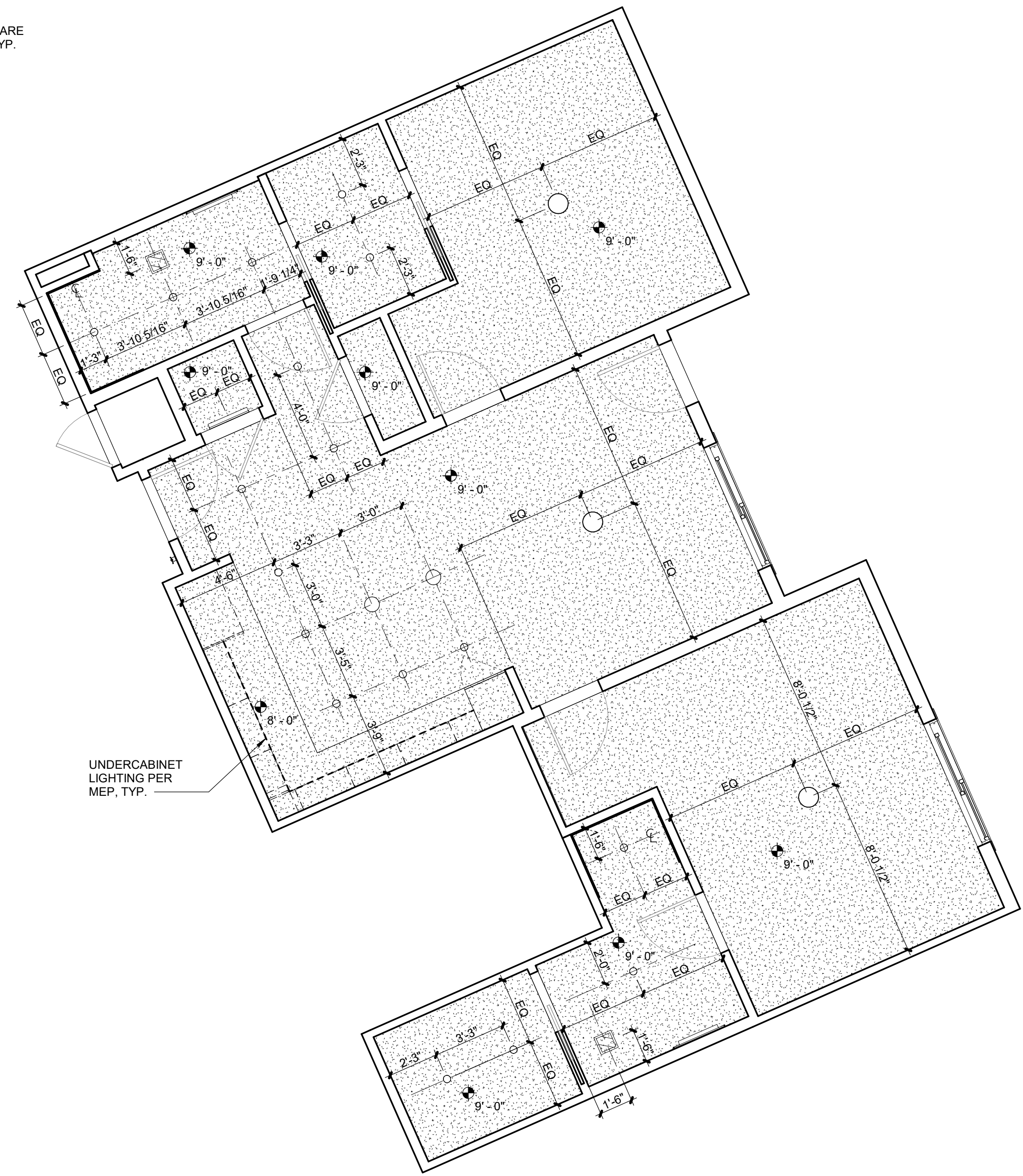
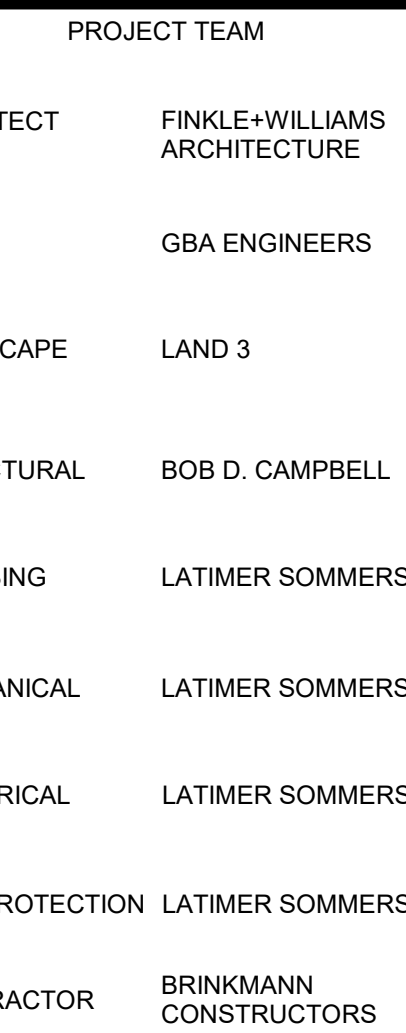



00 NW PARAGON PKWY
E'S SUMMIT, MO 64081

No.:	18017,19050.07,19050.08
	06.28.22
For:	FOR CONSTRUCTION

[illegible]

REGISTRATION



PROJECT TEAM

TECT FINKLE+WILLIAMS
ARCHITECTURE

GBA ENGINEERS

CAPE LAND 3

TURAL BOB D. CAMP

ING LATIMER SOMMERS

ANICAL LATIMER SOMMERS

RICAL LATIMER SOMMERS

PROTECTION LATIMER SOMMERS

CONSTRUCTORS

KLE + WILLIAMS
ARCHITECTURE

RENNER BLVD., SUITE 100
ENEXA, KANSAS 66219
913.498.1550
www.finklewilliams.com

SHEET TITLE

LARGED UNIT
PLAN - D9

EET NUMBER

A2.34

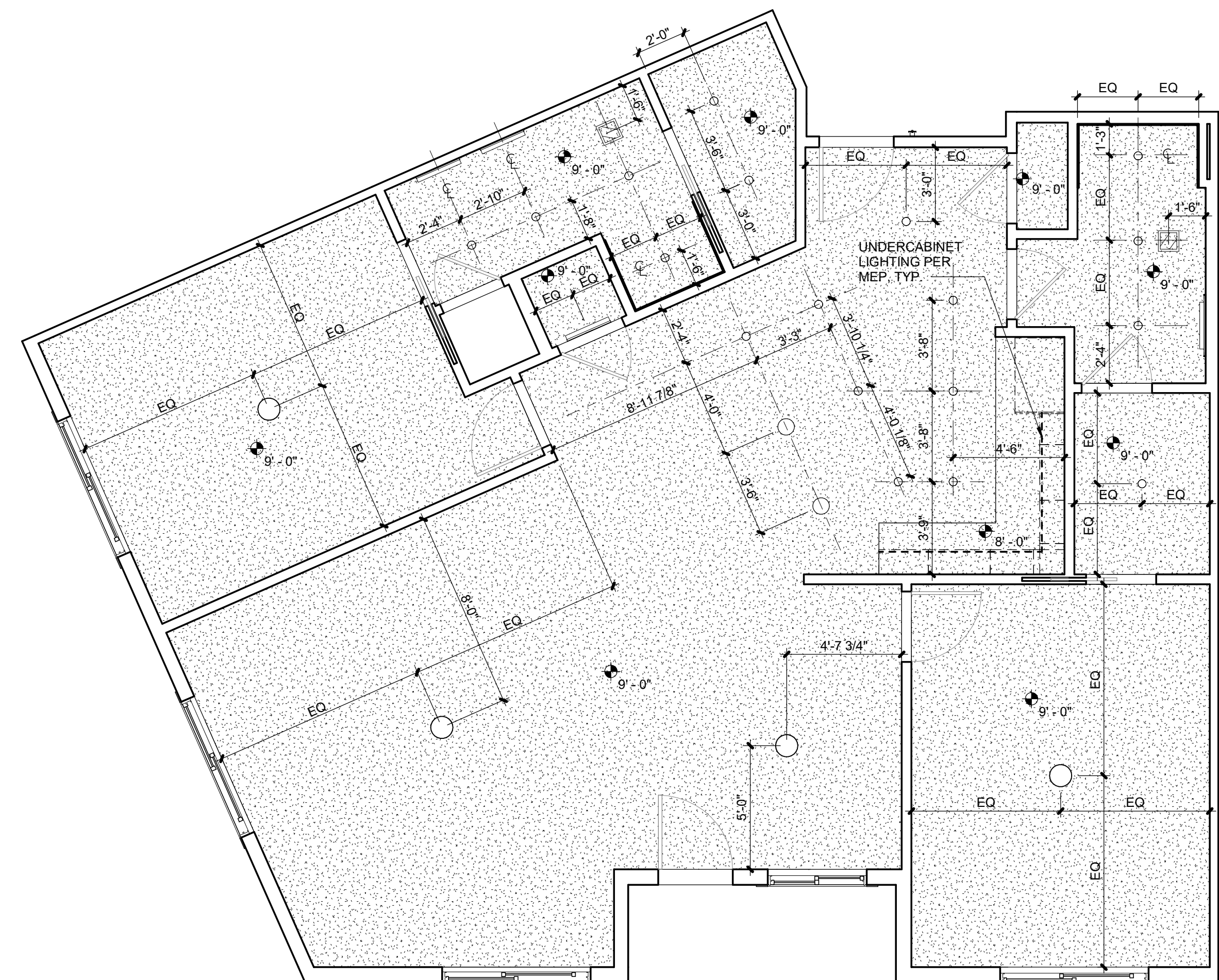

DIMENSIONS SHOWN ARE
TO FINISH FACE OF GYP.

[illegible]

C:\Users\Kelsie Kremen\Documents\Paragon Star_Multifamily_R21-Central_KelsieRCarnes.rvt



00 NW PARAGON PKWY
E'S SUMMIT, MO 64081

No.:	18017,19050.07,19050.08
	06.28.22
For:	FOR CONSTRUCTION

[illegible]

REGISTRATION



PROJECT TEAM

TECT FINKLE+WILLIAMS
ARCHITECTURE

GBA ENGINEERS

CAPE LAND 3

TURAL BOB D. CAMPBELL

ING LATIMER SOMMER:

ANICAL LATIMER SOMMER:

LATIMER SOMMER

PROTECTION LATIMER SOMMER

FACTORS AFFECTING CONSTRUCTORS

KLE + WILLIAMS
ARCHITECTURE

RENNER BLVD., SUITE 100
ENEXA, KANSAS 66219
913.498.1550
www.finklewilliams.com

SHEET TITLE

LARGED UNIT
PLAN - D10

SHEET NUMBER

A2.35

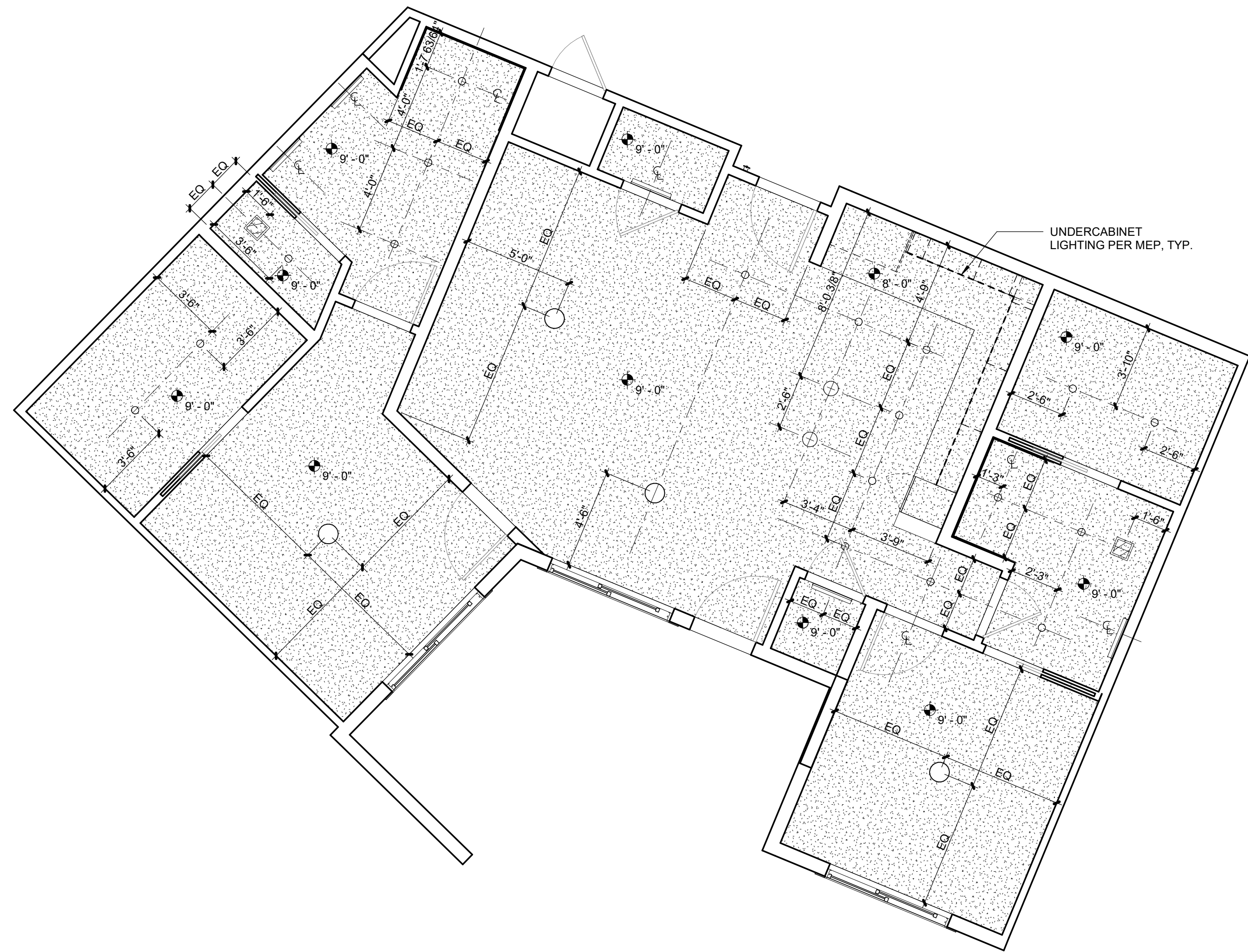

— UNDERCABINET
LIGHTING PER MEP, TYPE

<p>PAINT AS SCHEDULED</p> <p>TILE AS SCHEDULED, SCHLUTER TOP AND EDGE TRIM</p> <p>BASE AS SCHEDULED</p>		<p>PAINT AS SCHEDULED</p> <p>TILE AS SCHEDULED, SCHLUTER TOP AND EDGE TRIM</p> <p>BASE AS SCHEDULED</p>		<p>PAINT AS SCHEDULED</p> <p>TILE AS SCHEDULED, SCHLUTER TOP AND EDGE TRIM</p> <p>BASE AS SCHEDULED</p>		<p>PAINT AS SCHEDULED</p> <p>TILE AS SCHEDULED, SCHLUTER TOP AND EDGE TRIM</p> <p>BASE AS SCHEDULED</p>	
18 D-10 UNIT - BATH A		14 D-10 UNIT - BATH A ELEV		10 D-10 UNIT - BATH A ELEV		6 D-10 UNIT - BATH A	
A2.35 SCALE: 3/8" = 1'-0"		A2.35 SCALE: 3/8" = 1'-0"		A2.35 SCALE: 3/8" = 1'-0"		A2.35 SCALE: 3/8" = 1'-0"	
<p>PENDANT FIXTURE PER MEP, TYP.</p> <p>QUARTZ WATERFALL COUNTERTOP AS SCHED.</p>		<p>PAINT AS SCHEDULED</p> <p>TILE AS SCHEDULED, SCHLUTER EDGE TRIM</p> <p>CORNER CABINET WITH LAZY SUSAN</p>		<p>DIMENSIONS SHOWN ARE TO FINISH FACE OF GYP.</p>		<p>DIMENSIONS SHOWN ARE TO FINISH FACE OF GYP.</p>	
17 D-10 UNIT - KITCHEN		9 D-10 UNIT - KITCHEN		5 D-10 UNIT - BATH A PLAN			
A2.35 SCALE: 3/8" = 1'-0"		A2.35 SCALE: 3/8" = 1'-0"		A2.35 SCALE: 3/8" = 1'-0"			
<p>PAINT AS SCHEDULED</p> <p>TILE AS SCHEDULED, SCHLUTER EDGE TRIM</p> <p>CORNER CABINET WITH LAZY SUSAN</p>		<p>PENDANT FIXTURE PER MEP, TYP.</p> <p>QUARTZ WATERFALL COUNTERTOP AS SCHED.</p>		<p>PENDANT FIXTURE PER MEP, TYP.</p> <p>QUARTZ WATERFALL COUNTERTOP AS SCHED.</p>		<p>DIMENSIONS SHOWN ARE TO FINISH FACE OF GYP.</p>	
16 D-10 UNIT - KITCHEN		13 D-10 UNIT - KITCHEN		8 D-11 UNIT - KIT		4 D-10 UNIT - KITCHEN PLAN	
A2.35 SCALE: 3/8" = 1'-0"		A2.35 SCALE: 3/8" = 1'-0"		A2.35 SCALE: 3/8" = 1'-0"		A2.35 SCALE: 3/8" = 1'-0"	
<p>PAINT AS SCHEDULED</p> <p>TILE AS SCHEDULED, SCHLUTER TOP AND EDGE TRIM</p> <p>BASE AS SCHEDULED</p>		<p>PAINT AS SCHEDULED</p> <p>TILE AS SCHEDULED, SCHLUTER TOP AND EDGE TRIM</p> <p>BASE AS SCHEDULED</p>		<p>PAINT AS SCHEDULED</p> <p>TILE AS SCHEDULED, SCHLUTER TOP AND EDGE TRIM</p> <p>BASE AS SCHEDULED</p>		<p>DIMENSIONS SHOWN ARE TO FINISH FACE OF GYP.</p>	
15 D-10 UNIT - BATH B		12 D-10 UNIT - BA B		11 D-10 UNIT - BATH B		7 D-10 UNIT - BATH B	
A2.35 SCALE: 3/8" = 1'-0"		A2.35 SCALE: 3/8" = 1'-0"		A2.35 SCALE: 3/8" = 1'-0"		A2.35 SCALE: 3/8" = 1'-0"	
<p>PAINT AS SCHEDULED</p> <p>TILE AS SCHEDULED, SCHLUTER TOP AND EDGE TRIM</p> <p>BASE AS SCHEDULED</p>		<p>PAINT AS SCHEDULED</p> <p>TILE AS SCHEDULED, SCHLUTER TOP AND EDGE TRIM</p> <p>BASE AS SCHEDULED</p>		<p>PAINT AS SCHEDULED</p> <p>TILE AS SCHEDULED, SCHLUTER TOP AND EDGE TRIM</p> <p>BASE AS SCHEDULED</p>		<p>DIMENSIONS SHOWN ARE TO FINISH FACE OF GYP.</p>	
15 D-10 UNIT - BATH B		12 D-10 UNIT - BA B		11 D-10 UNIT - BATH B		7 D-10 UNIT - BATH B	
A2.35 SCALE: 3/8" = 1'-0"		A2.35 SCALE: 3/8" = 1'-0"		A2.35 SCALE: 3/8" = 1'-0"		A2.35 SCALE: 3/8" = 1'-0"	
<p>PAINT AS SCHEDULED</p> <p>TILE AS SCHEDULED, SCHLUTER TOP AND EDGE TRIM</p> <p>BASE AS SCHEDULED</p>		<p>PAINT AS SCHEDULED</p> <p>TILE AS SCHEDULED, SCHLUTER TOP AND EDGE TRIM</p> <p>BASE AS SCHEDULED</p>		<p>PAINT AS SCHEDULED</p> <p>TILE AS SCHEDULED, SCHLUTER TOP AND EDGE TRIM</p> <p>BASE AS SCHEDULED</p>		<p>DIMENSIONS SHOWN ARE TO FINISH FACE OF GYP.</p>	
15 D-10 UNIT - BATH B		12 D-10 UNIT - BA B		11 D-10 UNIT - BATH B		7 D-10 UNIT - BATH B	
A2.35 SCALE: 3/8" = 1'-0"		A2.35 SCALE: 3/8" = 1'-0"		A2.35 SCALE: 3/8" = 1'-0"		A2.35 SCALE: 3/8" = 1'-0"	
<p>PAINT AS SCHEDULED</p> <p>TILE AS SCHEDULED, SCHLUTER TOP AND EDGE TRIM</p> <p>BASE AS SCHEDULED</p>		<p>PAINT AS SCHEDULED</p> <p>TILE AS SCHEDULED, SCHLUTER TOP AND EDGE TRIM</p> <p>BASE AS SCHEDULED</p>		<p>PAINT AS SCHEDULED</p> <p>TILE AS SCHEDULED, SCHLUTER TOP AND EDGE TRIM</p> <p>BASE AS SCHEDULED</p>		<p>DIMENSIONS SHOWN ARE TO FINISH FACE OF GYP.</p>	
15 D-10 UNIT - BATH B		12 D-10 UNIT - BA B		11 D-10 UNIT - BATH B		7 D-10 UNIT - BATH B	
A2.35 SCALE: 3/8" = 1'-0"		A2.35 SCALE: 3/8" = 1'-0"		A2.35 SCALE: 3/8" = 1'-0"		A2.35 SCALE: 3/8" = 1'-0"	
<p>PAINT AS SCHEDULED</p> <p>TILE AS SCHEDULED, SCHLUTER TOP AND EDGE TRIM</p> <p>BASE AS SCHEDULED</p>		<p>PAINT AS SCHEDULED</p> <p>TILE AS SCHEDULED, SCHLUTER TOP AND EDGE TRIM</p> <p>BASE AS SCHEDULED</p>		<p>PAINT AS SCHEDULED</p> <p>TILE AS SCHEDULED, SCHLUTER TOP AND EDGE TRIM</p> <p>BASE AS SCHEDULED</p>		<p>DIMENSIONS SHOWN ARE TO FINISH FACE OF GYP.</p>	
15 D-10 UNIT - BATH B		12 D-10 UNIT - BA B		11 D-10 UNIT - BATH B		7 D-10 UNIT - BATH B	
A2.35 SCALE: 3/8" = 1'-0"		A2.35 SCALE: 3/8" = 1'-0"		A2.35 SCALE: 3/8" = 1'-0"		A2.35 SCALE: 3/8" = 1'-0"	
<p>PAINT AS SCHEDULED</p> <p>TILE AS SCHEDULED, SCHLUTER TOP AND EDGE TRIM</p> <p>BASE AS SCHEDULED</p>		<p>PAINT AS SCHEDULED</p> <p>TILE AS SCHEDULED, SCHLUTER TOP AND EDGE TRIM</p> <p>BASE AS SCHEDULED</p>		<p>PAINT AS SCHEDULED</p> <p>TILE AS SCHEDULED, SCHLUTER TOP AND EDGE TRIM</p> <p>BASE AS SCHEDULED</p>		<p>DIMENSIONS SHOWN ARE TO FINISH FACE OF GYP.</p>	
15 D-10 UNIT - BATH B		12 D-10 UNIT - BA B		11 D-10 UNIT - BATH B		7 D-10 UNIT - BATH B	
A2.35 SCALE: 3/8" = 1'-0"		A2.35 SCALE: 3/8" = 1'-0"		A2.35 SCALE: 3/8" = 1'-0"		A2.35 SCALE: 3/8" = 1'-0"	
<p>PAINT AS SCHEDULED</p> <p>TILE AS SCHEDULED, SCHLUTER TOP AND EDGE TRIM</p> <p>BASE AS SCHEDULED</p>		<p>PAINT AS SCHEDULED</p> <p>TILE AS SCHEDULED, SCHLUTER TOP AND EDGE TRIM</p> <p>BASE AS SCHEDULED</p>		<p>PAINT AS SCHEDULED</p> <p>TILE AS SCHEDULED, SCHLUTER TOP AND EDGE TRIM</p> <p>BASE AS SCHEDULED</p>		<p>DIMENSIONS SHOWN ARE TO FINISH FACE OF GYP.</p>	
15 D-10 UNIT - BATH B		12 D-10 UNIT - BA B		11 D-10 UNIT - BATH B		7 D-10 UNIT - BATH B	
A2.35 SCALE: 3/8" = 1'-0"		A2.35 SCALE: 3/8" = 1'-0"		A2.35 SCALE: 3/8" = 1'-0"		A2.35 SCALE: 3/8" = 1'-0"	
<p>PAINT AS SCHEDULED</p> <p>TILE AS SCHEDULED, SCHLUTER TOP AND EDGE TRIM</p> <p>BASE AS SCHEDULED</p>		<p>PAINT AS SCHEDULED</p> <p>TILE AS SCHEDULED, SCHLUTER TOP AND EDGE TRIM</p> <p>BASE AS SCHEDULED</p>		<p>PAINT AS SCHEDULED</p> <p>TILE AS SCHEDULED, SCHLUTER TOP AND EDGE TRIM</p> <p>BASE AS SCHEDULED</p>		<p>DIMENSIONS SHOWN ARE TO FINISH FACE OF GYP.</p>	
15 D-10 UNIT - BATH B		12 D-10 UNIT - BA B		11 D-10 UNIT - BATH B		7 D-10 UNIT - BATH B	
A2.35 SCALE: 3/8" = 1'-0"		A2.35 SCALE: 3/8" = 1'-0"		A2.35 SCALE: 3/8" = 1'-0"		A2.35 SCALE: 3/8" = 1'-0"	
<p>PAINT AS SCHEDULED</p> <p>TILE AS SCHEDULED, SCHLUTER TOP AND EDGE TRIM</p> <p>BASE AS SCHEDULED</p>		<p>PAINT AS SCHEDULED</p> <p>TILE AS SCHEDULED, SCHLUTER TOP AND EDGE TRIM</p> <p>BASE AS SCHEDULED</p>		<p>PAINT AS SCHEDULED</p> <p>TILE AS SCHEDULED, SCHLUTER TOP AND EDGE TRIM</p> <p>BASE AS SCHEDULED</p>		<p>DIMENSIONS SHOWN ARE TO FINISH FACE OF GYP.</p>	
15 D-10 UNIT - BATH B		12 D-10 UNIT - BA B		11 D-10 UNIT - BATH B		7 D-10 UNIT - BATH B	
A2.35 SCALE: 3/8" = 1'-0"		A2.35 SCALE: 3/8" = 1'-0"		A2.35 SCALE: 3/8" = 1'-0"		A2.35 SCALE: 3/8" = 1'-0"	
<p>PAINT AS SCHEDULED</p> <p>TILE AS SCHEDULED, SCHLUTER TOP AND EDGE TRIM</p> <p>BASE AS SCHEDULED</p>		<p>PAINT AS SCHEDULED</p> <p>TILE AS SCHEDULED, SCHLUTER TOP AND EDGE TRIM</p> <p>BASE AS SCHEDULED</p>		<p>PAINT AS SCHEDULED</p> <p>TILE AS SCHEDULED, SCHLUTER TOP AND EDGE TRIM</p> <p>BASE AS SCHEDULED</p>		<p>DIMENSIONS SHOWN ARE TO FINISH FACE OF GYP.</p>	
15 D-10 UNIT - BATH B		12 D-10 UNIT - BA B		11 D-10 UNIT - BATH B		7 D-10 UNIT - BATH B	
A2.35 SCALE: 3/8" = 1'-0"		A2.35 SCALE: 3/8" = 1'-0"		A2.35 SCALE: 3/8" = 1'-0"		A2.35 SCALE: 3/8" = 1'-0"	
<p>PAINT AS SCHEDULED</p> <p>TILE AS SCHEDULED, SCHLUTER TOP AND EDGE TRIM</p> <p>BASE AS SCHEDULED</p>		<p>PAINT AS SCHEDULED</p> <p>TILE AS SCHEDULED, SCHLUTER TOP AND EDGE TRIM</p> <p>BASE AS SCHEDULED</p>		<p>PAINT AS SCHEDULED</p> <p>TILE AS SCHEDULED, SCHLUTER TOP AND EDGE TRIM</p> <p>BASE AS SCHEDULED</p>		<p>DIMENSIONS SHOWN ARE TO FINISH FACE OF GYP.</p>	
15 D-10 UNIT - BATH B		12 D-10 UNIT - BA B		11 D-10 UNIT - BATH B		7 D-10 UNIT - BATH B	
A2.35 SCALE: 3/8" = 1'-0"		A2.35 SCALE: 3/8" = 1'-0"		A2.35 SCALE: 3/8" = 1'-0"		A2.35 SCALE: 3/8" = 1'-0"	
<p>PAINT AS SCHEDULED</p> <p>TILE AS SCHEDULED, SCHLUTER TOP AND EDGE TRIM</p> <p>BASE AS SCHEDULED</p>		<p>PAINT AS SCHEDULED</p> <p>TILE AS SCHEDULED, SCHLUTER TOP AND EDGE TRIM</p> <p>BASE AS SCHEDULED</p>		<p>PAINT AS SCHEDULED</p> <p>TILE AS SCHEDULED, SCHLUTER TOP AND EDGE TRIM</p> <p>BASE AS SCHEDULED</p>		<p>DIMENSIONS SHOWN ARE TO FINISH FACE OF GYP.</p>	
15 D-10 UNIT - BATH B		12 D-10 UNIT - BA B		11 D-10 UNIT - BATH B		7 D-10 UNIT - BATH B	
A2.35 SCALE: 3/8" = 1'-0"		A2.35 SCALE: 3/8" = 1'-0"		A2.35 SCALE: 3/8" = 1'-0"		A2.35 SCALE: 3/8" = 1'-0"	
<p>PAINT AS SCHEDULED</p> <p>TILE AS SCHEDULED, SCHLUTER TOP AND EDGE TRIM</p> <p>BASE AS SCHEDULED</p>		<p>PAINT AS SCHEDULED</p> <p>TILE AS SCHEDULED, SCHLUTER TOP AND EDGE TRIM</p> <p>BASE AS SCHEDULED</p>		<p>PAINT AS SCHEDULED</p> <p>TILE AS SCHEDULED, SCHLUTER TOP AND EDGE TRIM</p> <p>BASE AS SCHEDULED</p>		<p>DIMENSIONS SHOWN ARE TO FINISH FACE OF GYP.</p>	
15 D-10 UNIT - BATH B		12 D-10 UNIT - BA B		11 D-10 UNIT - BATH B		7 D-10 UNIT - BATH B	
A2.35 SCALE: 3/8" = 1'-0"		A2.35 SCALE: 3/8" = 1'-0"		A2.35 SCALE: 3/8" = 1'-0"		A2.35 SCALE: 3/8" = 1'-0"	
<p>PAINT AS SCHEDULED</p> <p>TILE AS SCHEDULED, SCHLUTER TOP AND EDGE TRIM</p> <p>BASE AS SCHEDULED</p>		<p>PAINT AS SCHEDULED</p> <p>TILE AS SCHEDULED, SCHLUTER TOP AND EDGE TRIM</p> <p>BASE AS SCHEDULED</p>		<p>PAINT AS SCHEDULED</p> <p>TILE AS SCHEDULED, SCHLUTER TOP AND EDGE TRIM</p> <p>BASE AS SCHEDULED</p>		<p>DIMENSIONS SHOWN ARE TO FINISH FACE OF GYP.</p>	
15 D-10 UNIT - BATH B		12 D-10 UNIT - BA B		11 D-10 UNIT - BATH B		7 D-10 UNIT - BATH B	
A2.35 SCALE: 3/8" = 1'-0"		A2.35 SCALE: 3/8" = 1'-0"		A2.35 SCALE: 3/8" = 1'-0"		A2.35 SCALE: 3/8" = 1'-0"	
<p>PAINT AS SCHEDULED</p> <p>TILE AS SCHEDULED, SCHLUTER TOP AND EDGE TRIM</p> <p>BASE AS SCHEDULED</p>		<p>PAINT AS SCHEDULED</p> <p>TILE AS SCHEDULED, SCHLUTER TOP AND EDGE TRIM</p> <p>BASE AS SCHEDULED</p>		<p>PAINT AS SCHEDULED</p> <p>TILE AS SCHEDULED, SCHLUTER TOP AND EDGE TRIM</p> <p>BASE AS SCHEDULED</p>		<p>DIMENSIONS SHOWN ARE TO FINISH FACE OF GYP.</p>	
15 D-10 UNIT - BATH B		12 D-10 UNIT - BA B		11 D-10 UNIT - BATH B		7 D-10 UNIT - BATH B	
A2.35 SCALE: 3/8" = 1'-0"		A2.35 SCALE: 3/8" = 1'-0"		A2.35 SCALE: 3/8" = 1'-0"		A2.35 SCALE: 3/8" = 1'-0"	
<p>PAINT AS SCHEDULED</p> <p>TILE AS SCHEDULED, SCHLUTER TOP AND EDGE TRIM</p> <p>BASE AS SCHEDULED</p>		<p>PAINT AS SCHEDULED</p> <p>TILE AS SCHEDULED, SCHLUTER TOP AND EDGE TRIM</p> <p>BASE AS SCHEDULED</p>		<p>PAINT AS SCHEDULED</p> <p>TILE AS SCHEDULED, SCHLUTER TOP AND EDGE TRIM</p> <p>BASE AS SCHEDULED</p>		<p>DIMENSIONS SHOWN ARE TO FINISH FACE OF GYP.</p>	
15 D-10 UNIT - BATH B		12 D-10 UNIT - BA B		11 D-10 UNIT - BATH B		7 D-10 UNIT - BATH B	
A2.35 SCALE: 3/8" = 1'-0"		A2.35 SCALE: 3/8" = 1'-0"		A2.35 SCALE: 3/8" = 1'-0"		A2.35 SCALE: 3/8" = 1'-0"	
<p>PAINT AS SCHEDULED</p> <p>TILE AS SCHEDULED, SCHLUTER TOP AND EDGE TRIM</p> <p>BASE AS SCHEDULED</p>		<p>PAINT AS SCHEDULED</p> <p>TILE AS SCHEDULED, SCHLUTER TOP AND EDGE TRIM</p> <p>BASE AS SCHEDULED</p>					

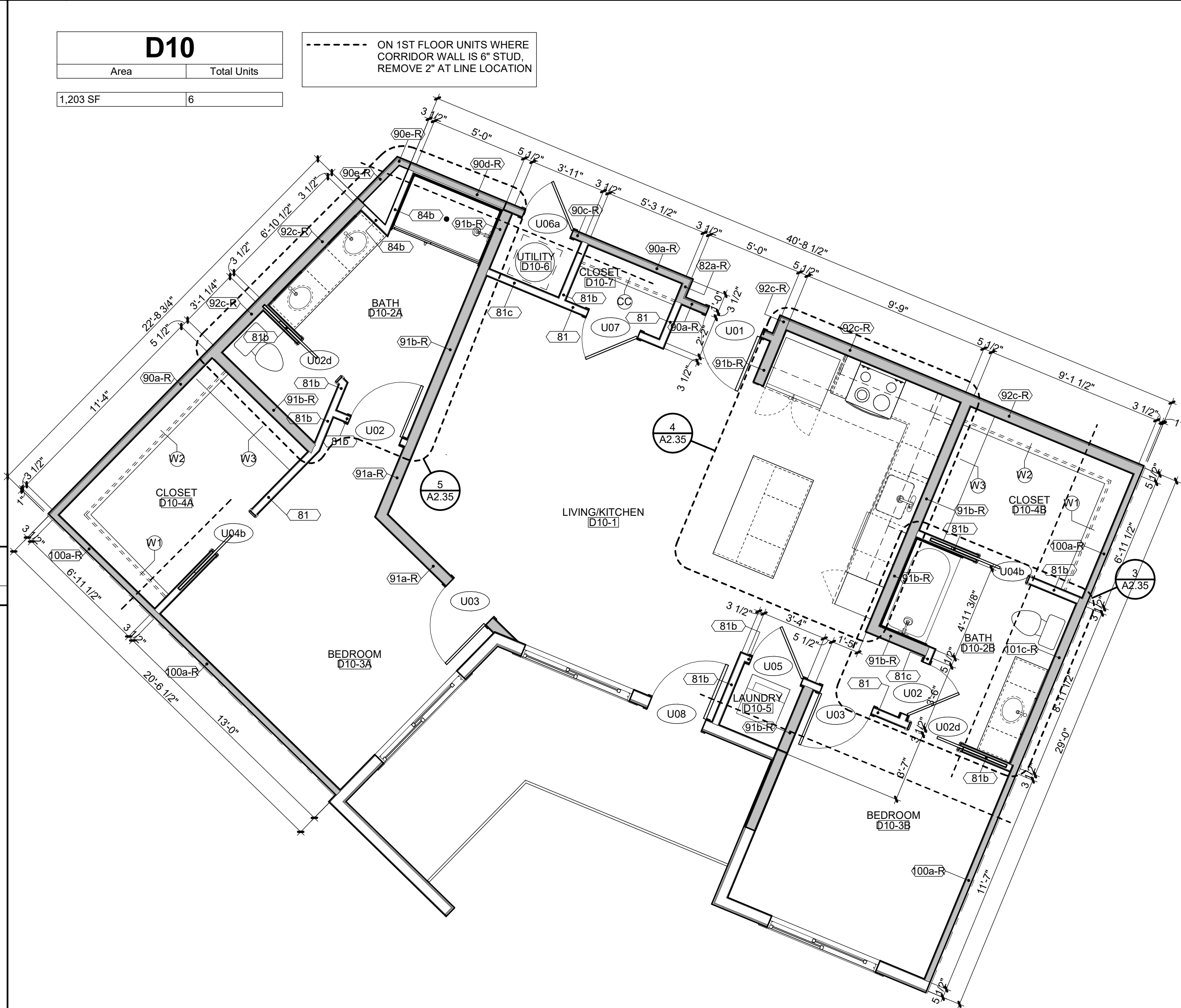

C:\Users\Kelsie Kremer\Documents\Paragon Star_Multifamily_R21-Central_KelsieRCarnes.rvt



00 NW PARAGON PKWY
E'S SUMMIT, MO 64081

No.:	18017,19050.07,19050.08
	06.28.22
For:	FOR CONSTRUCTION

[illegible]

REGISTRATION



PROJECT TEAM

TECT FINKLE+WILLIAMS
ARCHITECTURE

GBA ENGINEERS

CAPE LAND 3

TURAL BOB D. CAMPBELL

ING LATIMER SOMMERS

ANICAL LATIMER SOMMERS

RICAL LATIMER SOMMERS

PROTECTION LATIMER SOMMERS

BRINKMANN
CONSTRUCTORS

KLE + WILLIAMS
ARCHITECTURE

RENNER BLVD., SUITE 100
ENEXA, KANSAS 66219
913.498.1550
www.finklewilliams.com

SHEET TITLE

LARGED UNIT
PLAN - D11

SHEET NUMBER

A2.36

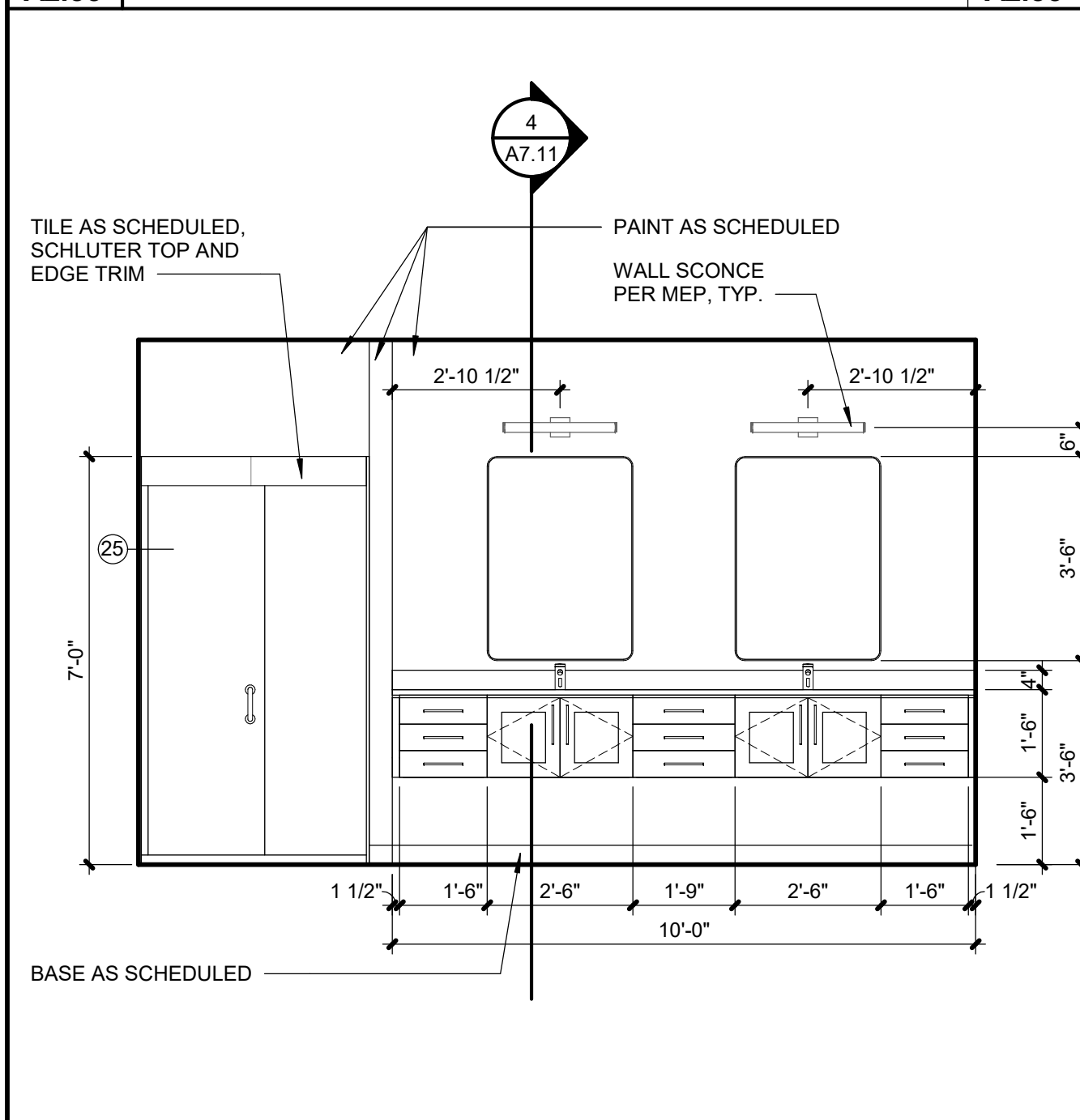
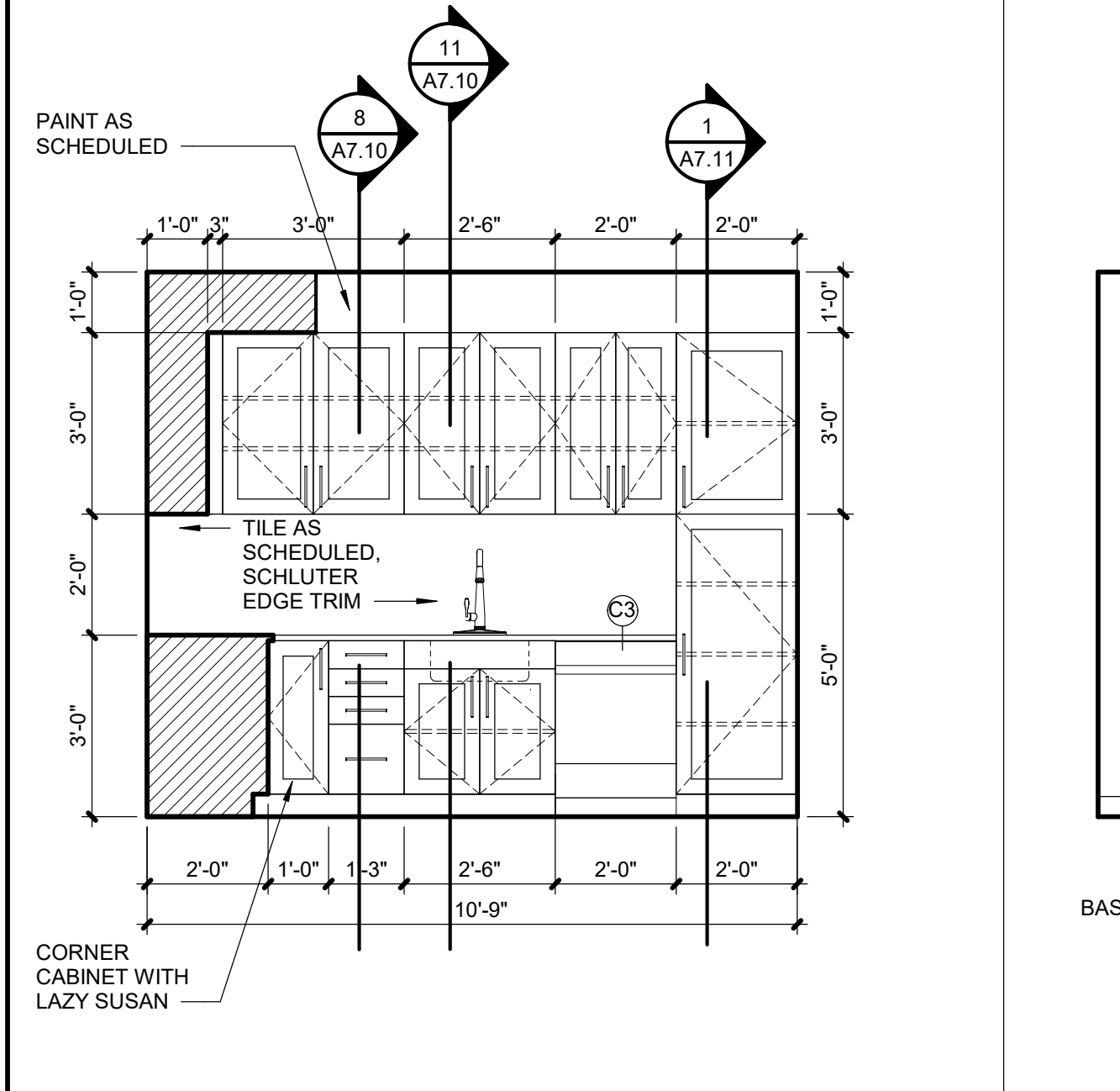
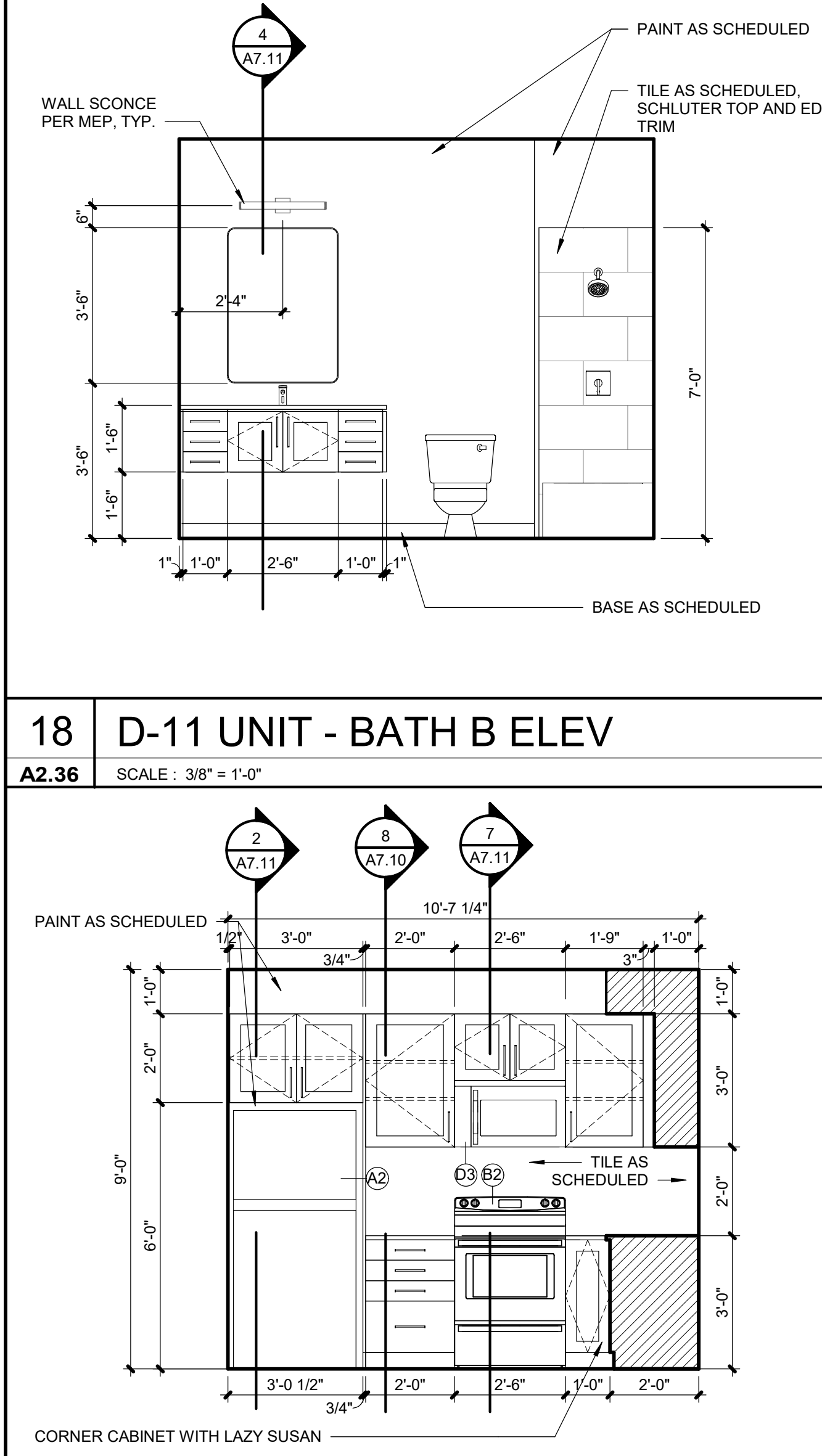
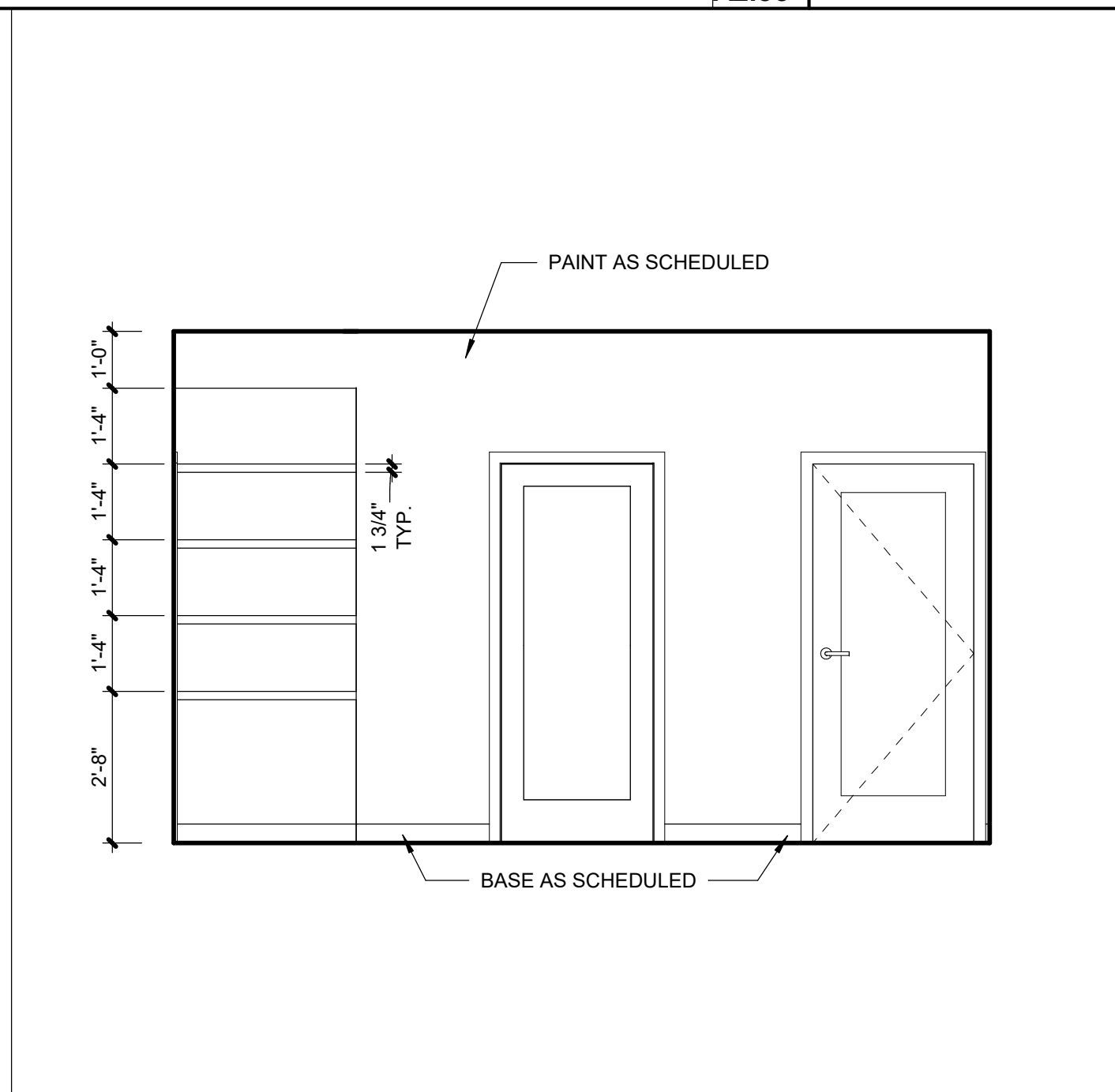
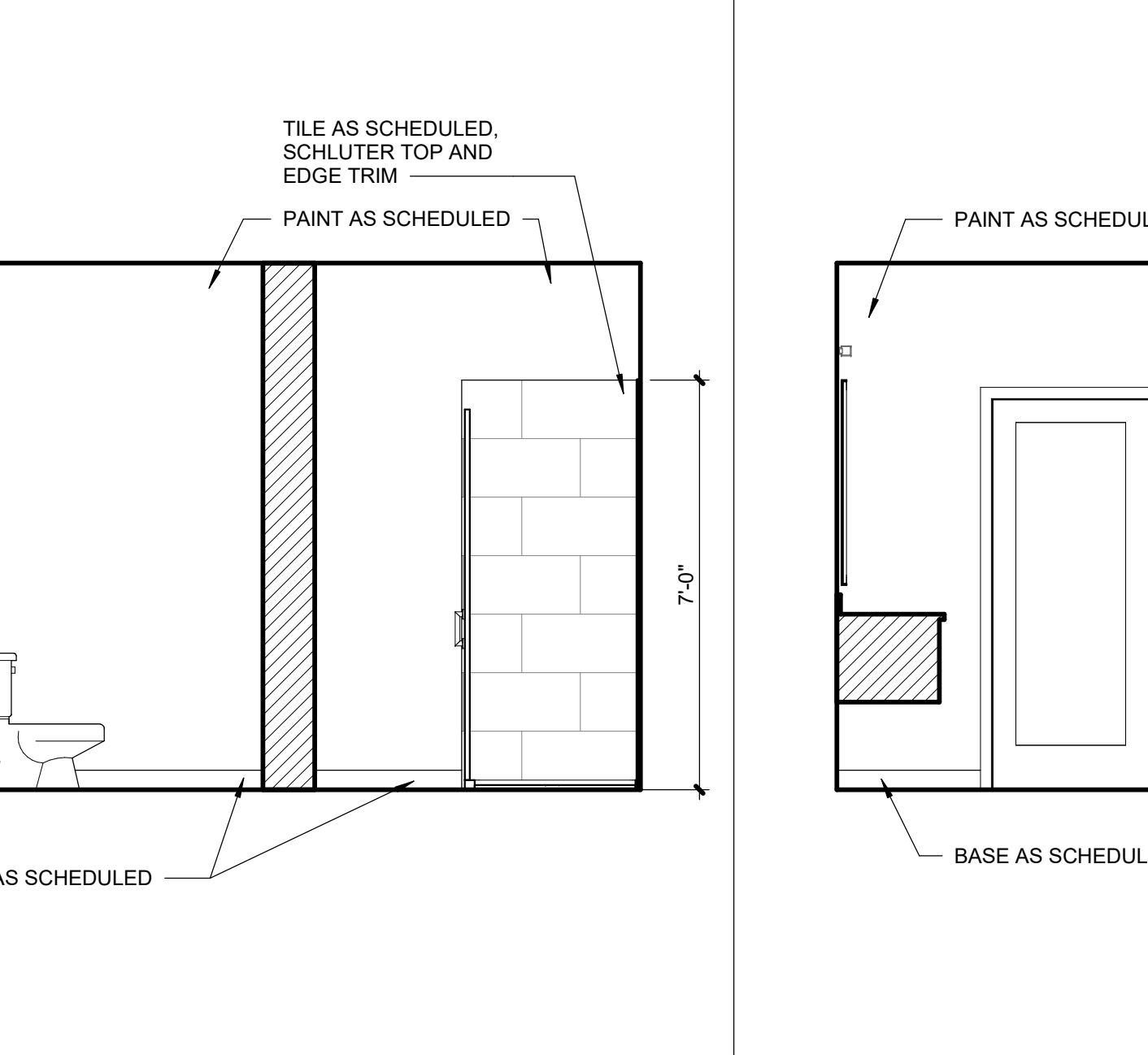
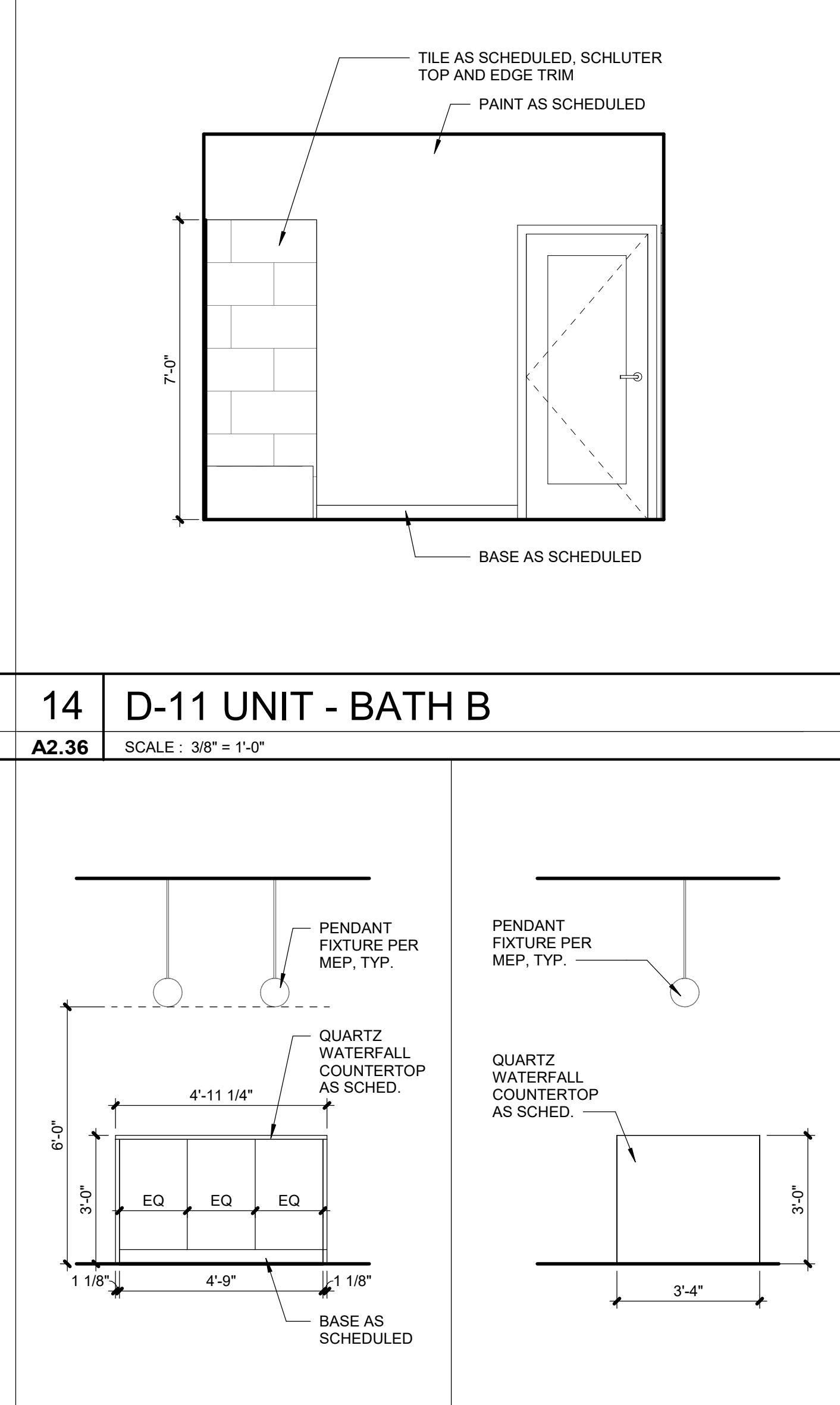
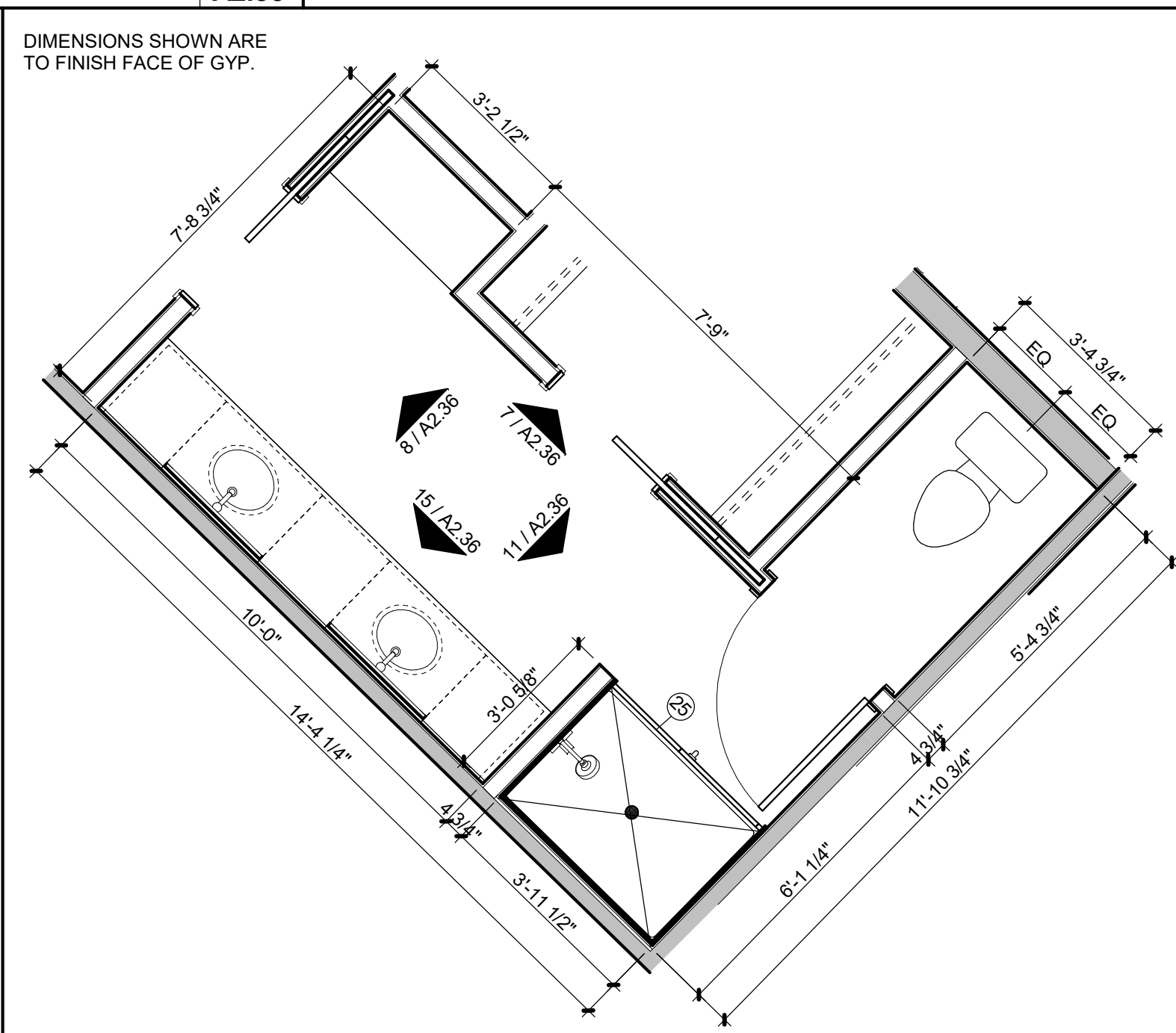
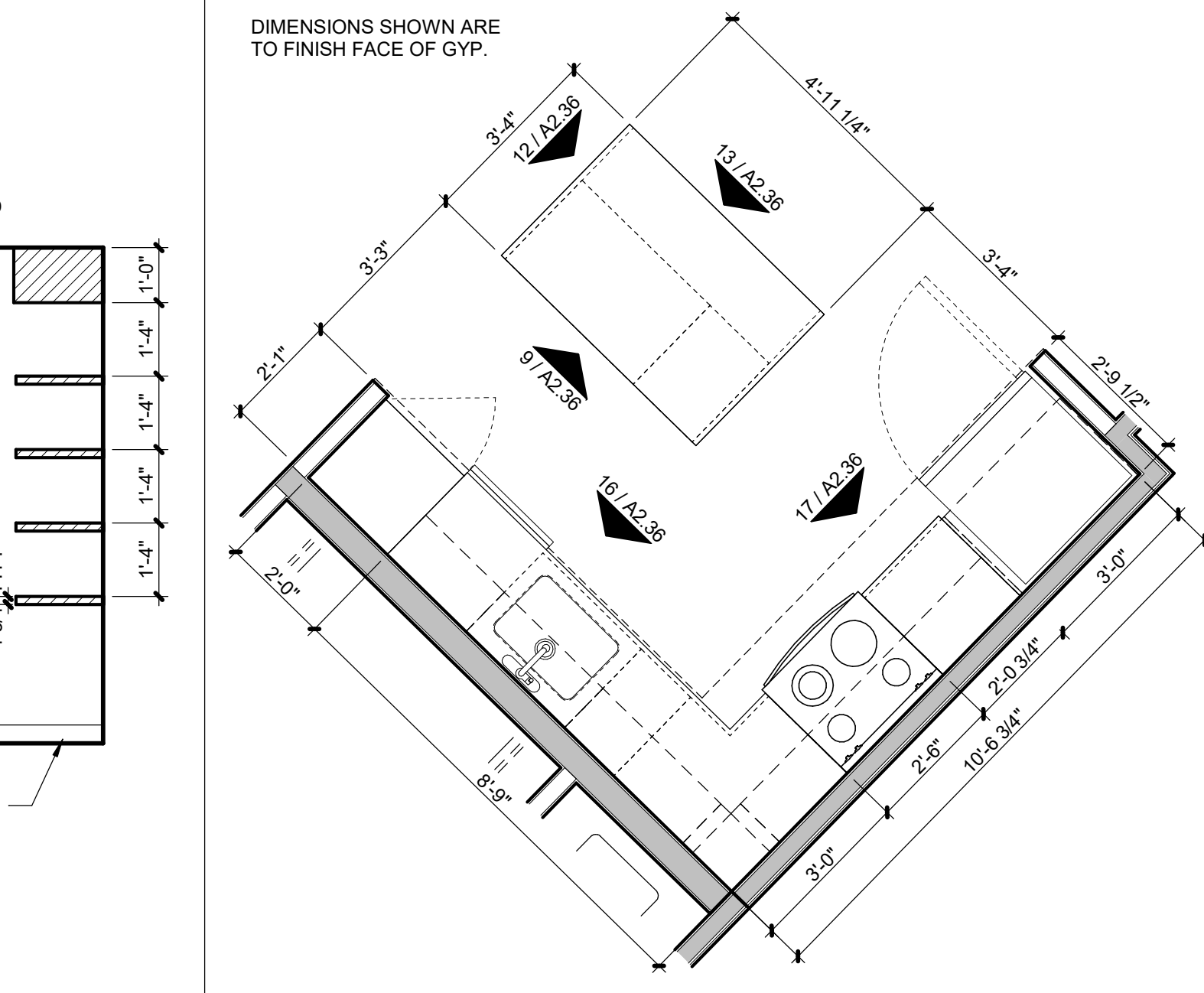
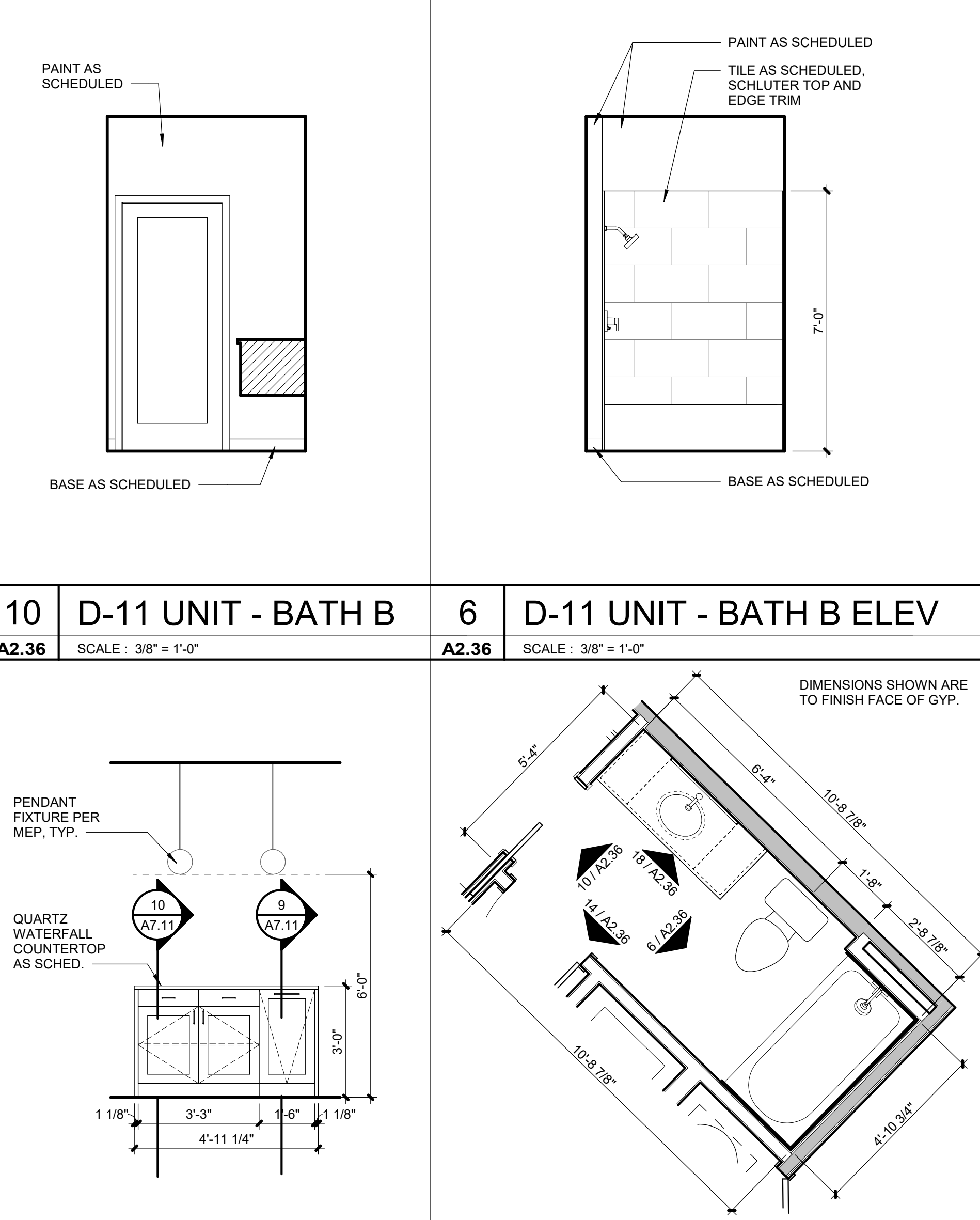
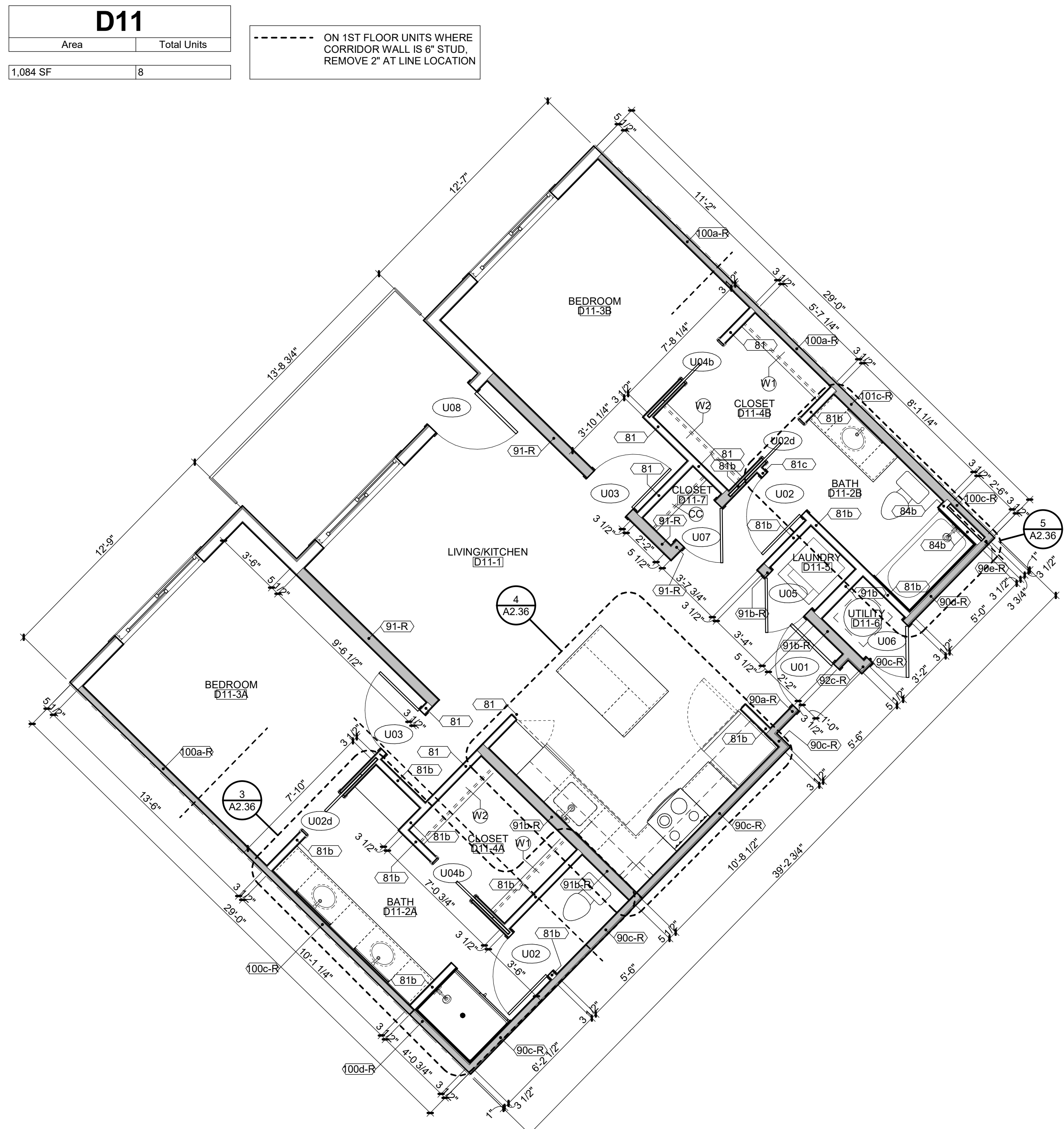



A2.37

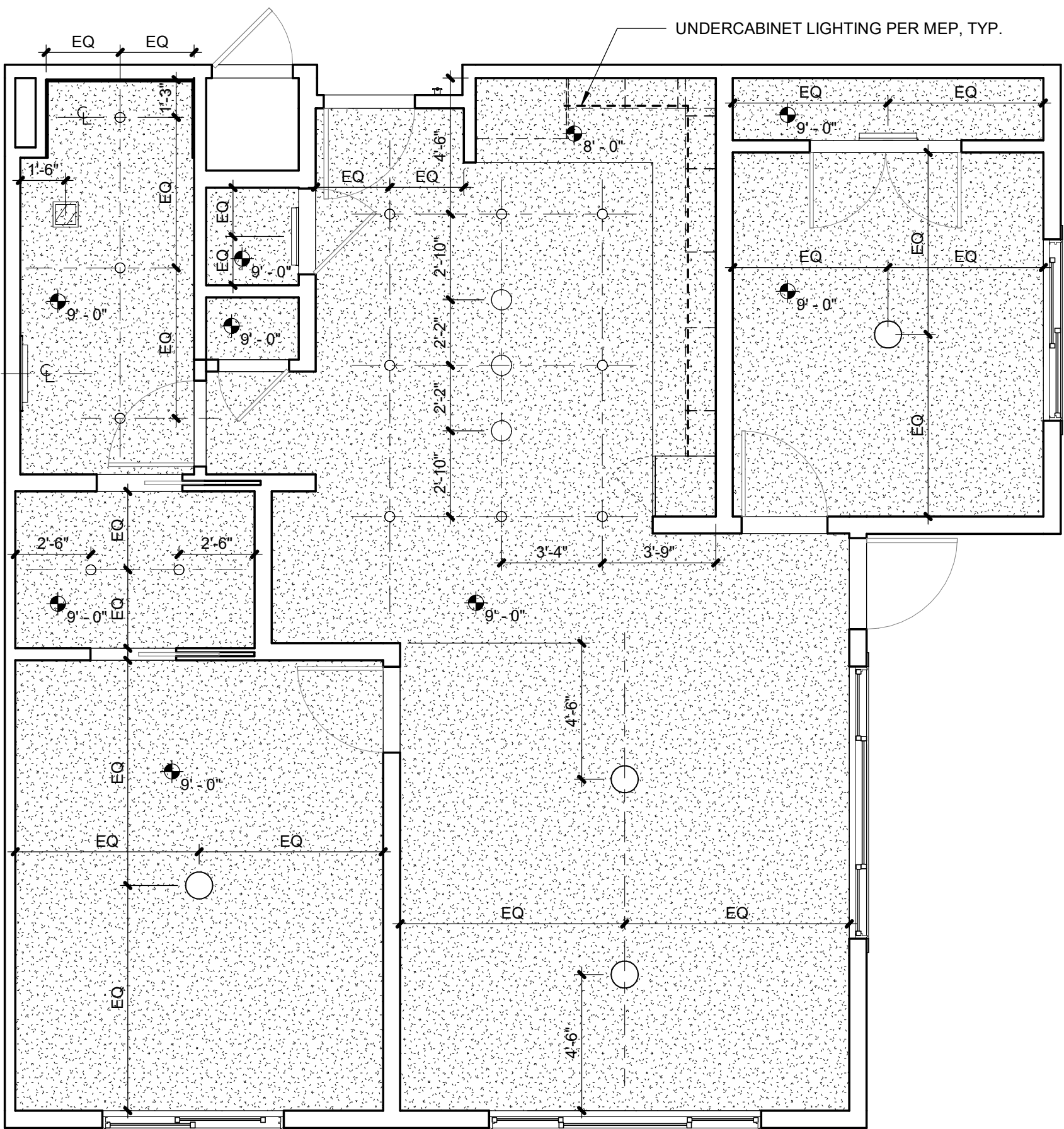

2.37	SCALE : 1/4" = 1'-0"
-------------	----------------------

E1	
Area	Total Units
097 SF	4

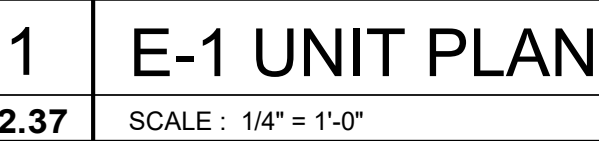
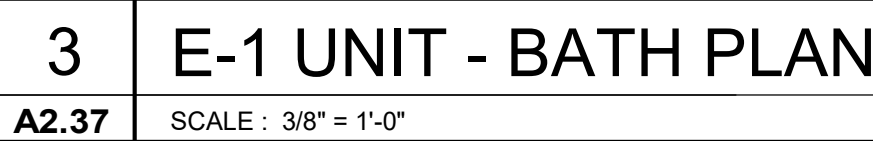
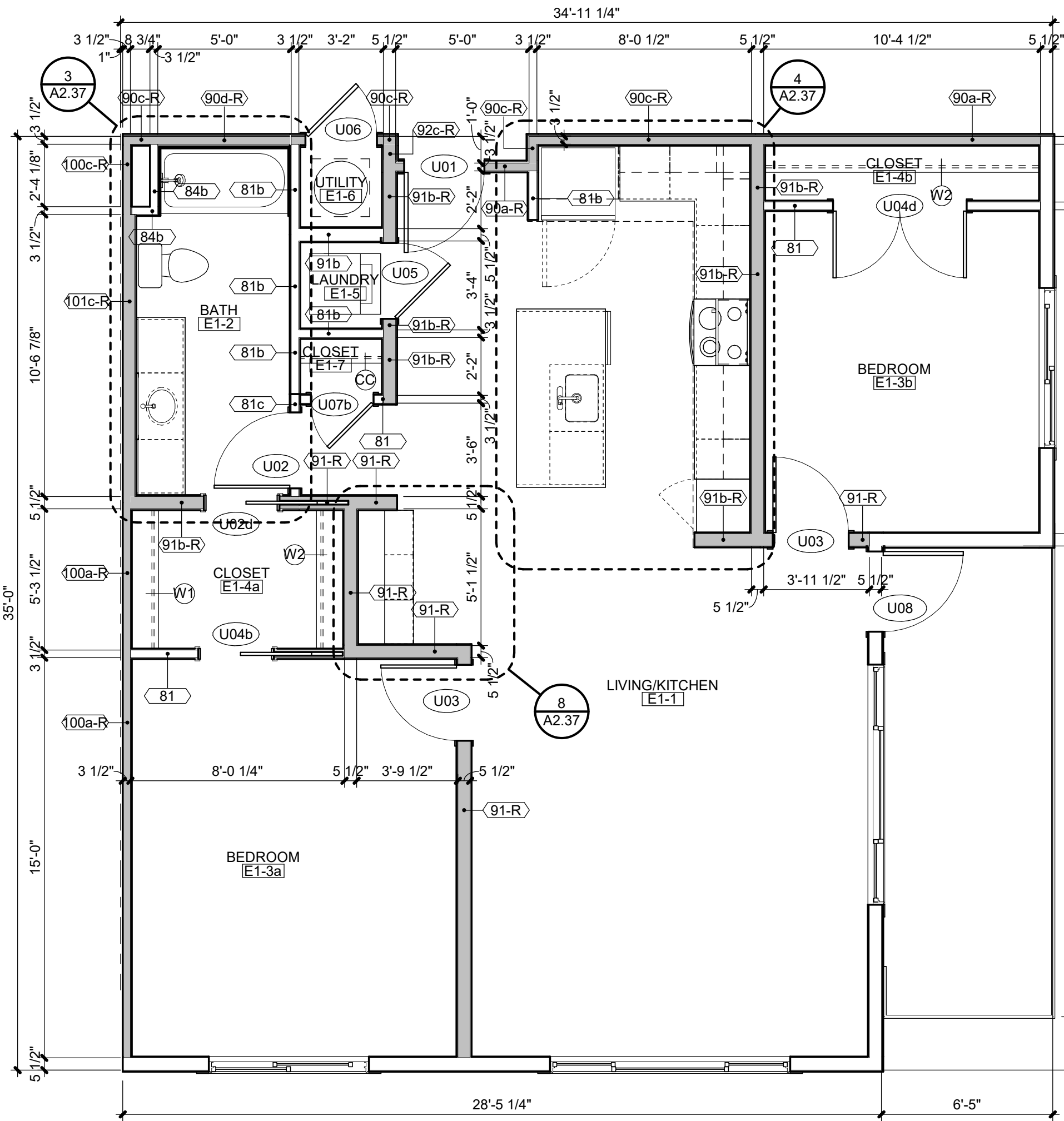

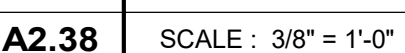
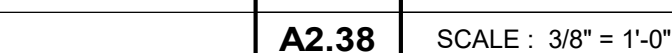
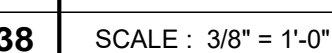
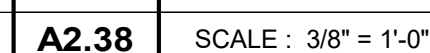
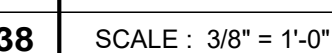
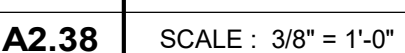
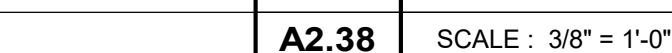
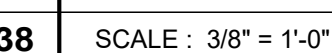
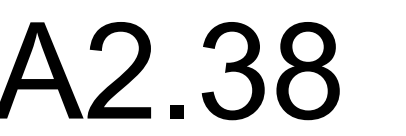





No.:	18017,19050.07,19050.08
	06.28.22
For:	FOR CONSTRUCTION

[illegible]

REGISTRATION



PROJECT TEAM

PROJECT	FINKLE+WILLIAMS ARCHITECTURE
	GBA ENGINEERS
SCAPE	LAND 3
CULTURAL	BOB D. CAMPBELL
PLANNING	LATIMER SOMMERS
MECHANICAL	LATIMER SOMMERS
CIVIL	LATIMER SOMMERS
ENVIRONMENTAL PROTECTION	LATIMER SOMMERS
CONTRACTOR	BRINKMANN CONSTRUCTORS

RENNER BLVD., SUITE 100
ENEXA, KANSAS 66219
913.498.1550
www.finklewilliams.com

SHEET TITLE

LARGED UNIT
LAN - TYPE A -
C7

SHEET NUMBER

A2.40

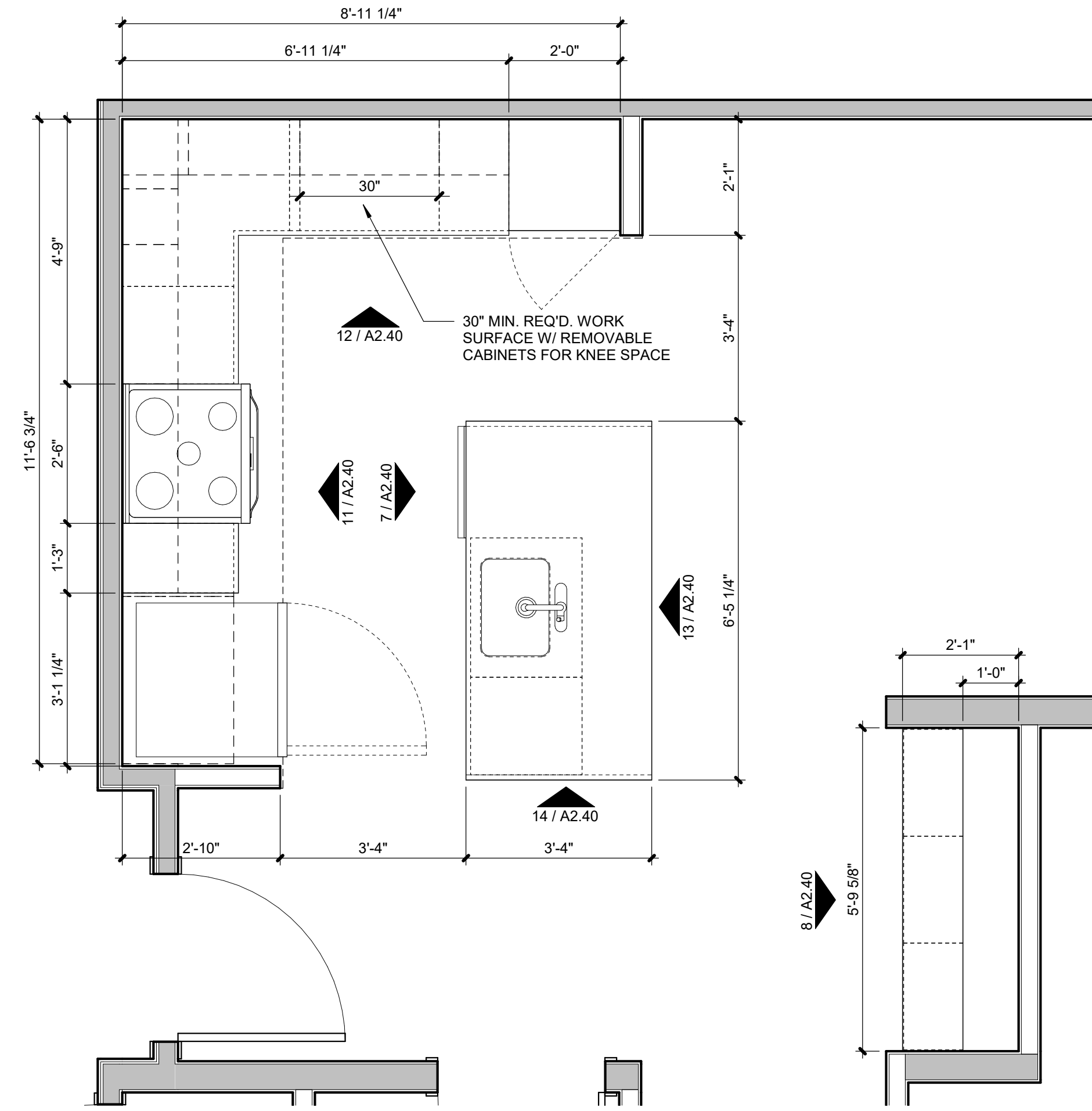
[illegible]

A2.40	SCALE : 1/2" = 1'-0"
--------------	----------------------

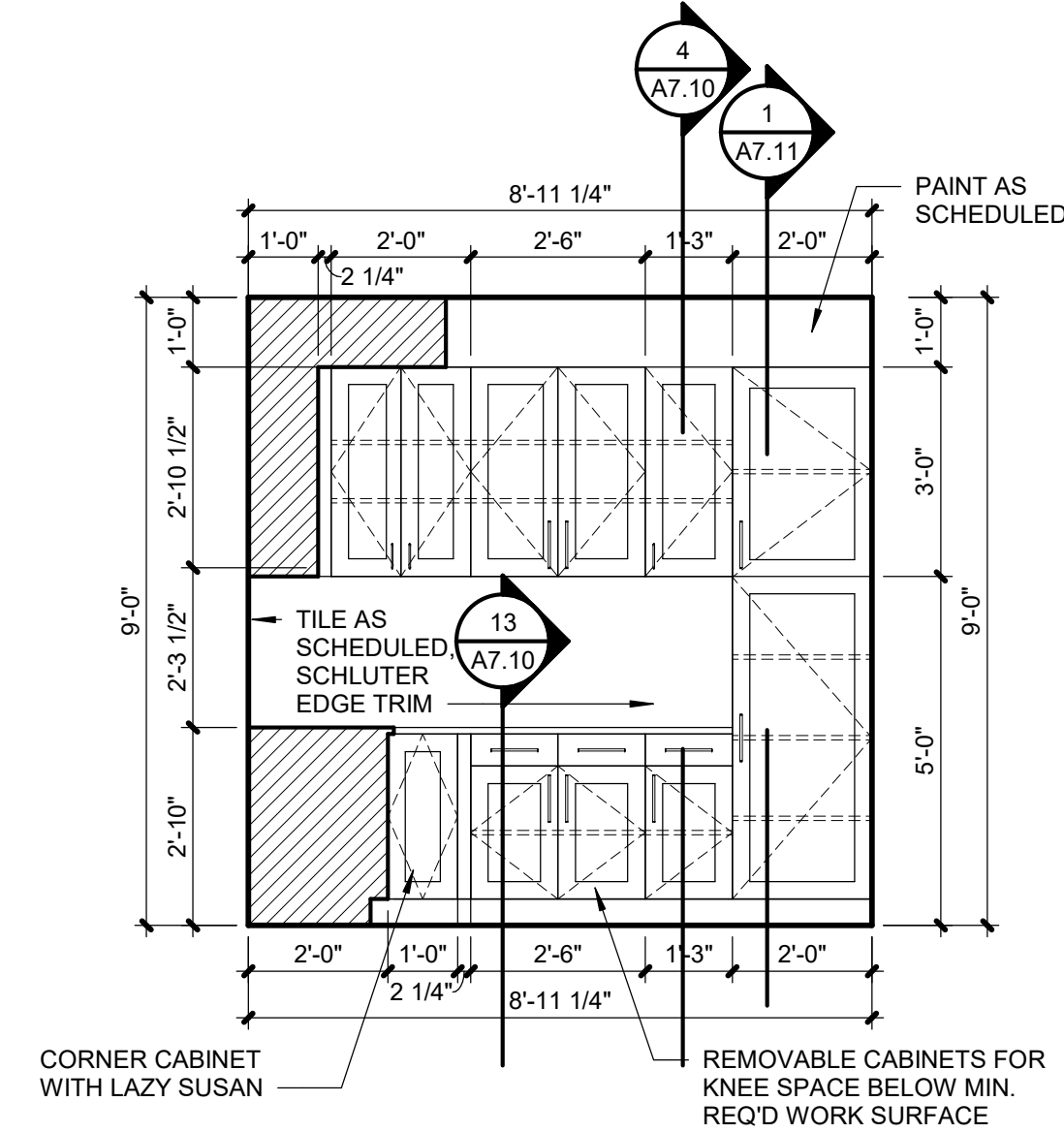

A2.40	SCALE : 1/2" = 1'-0"
--------------	----------------------

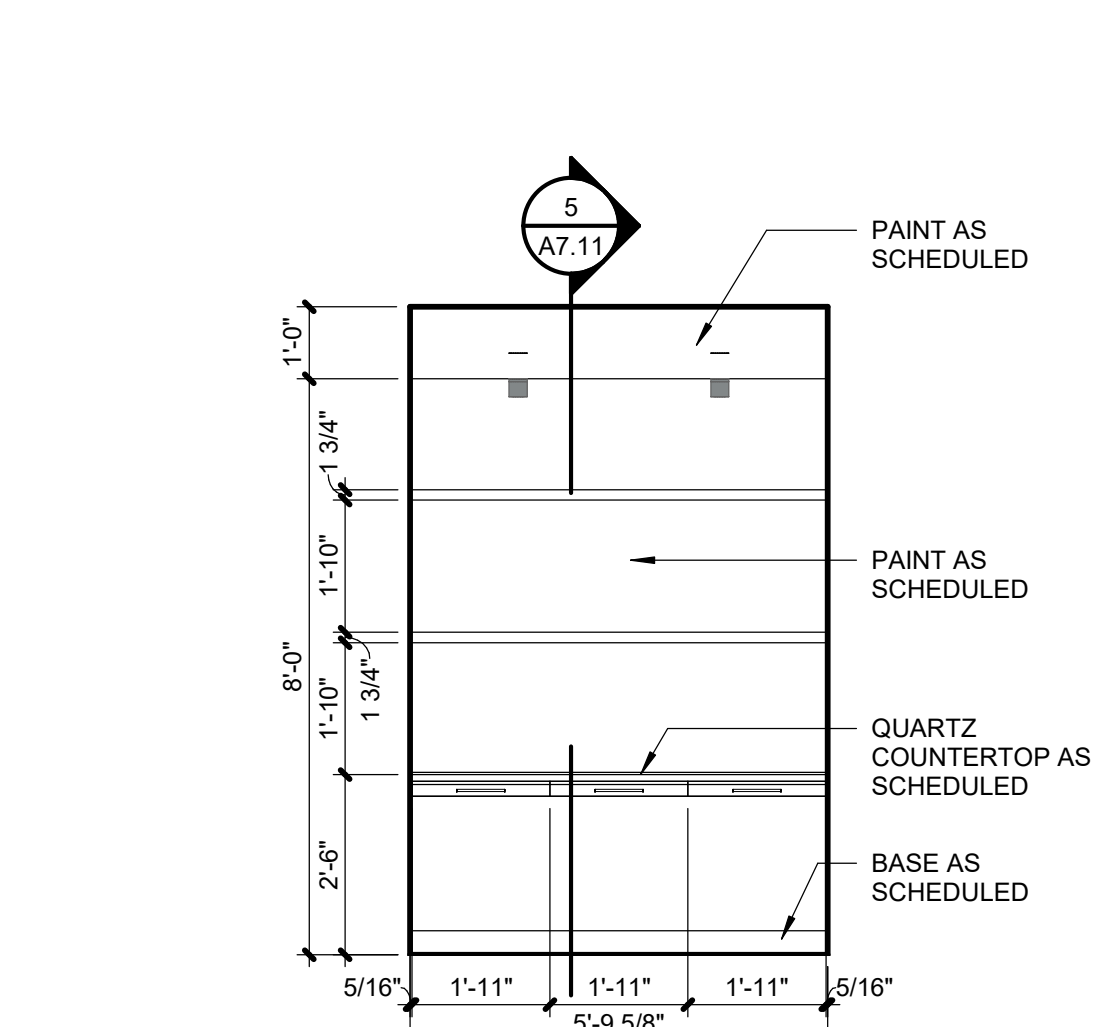

A2.40	SCALE : 3/8" = 1'-0"
--------------	----------------------

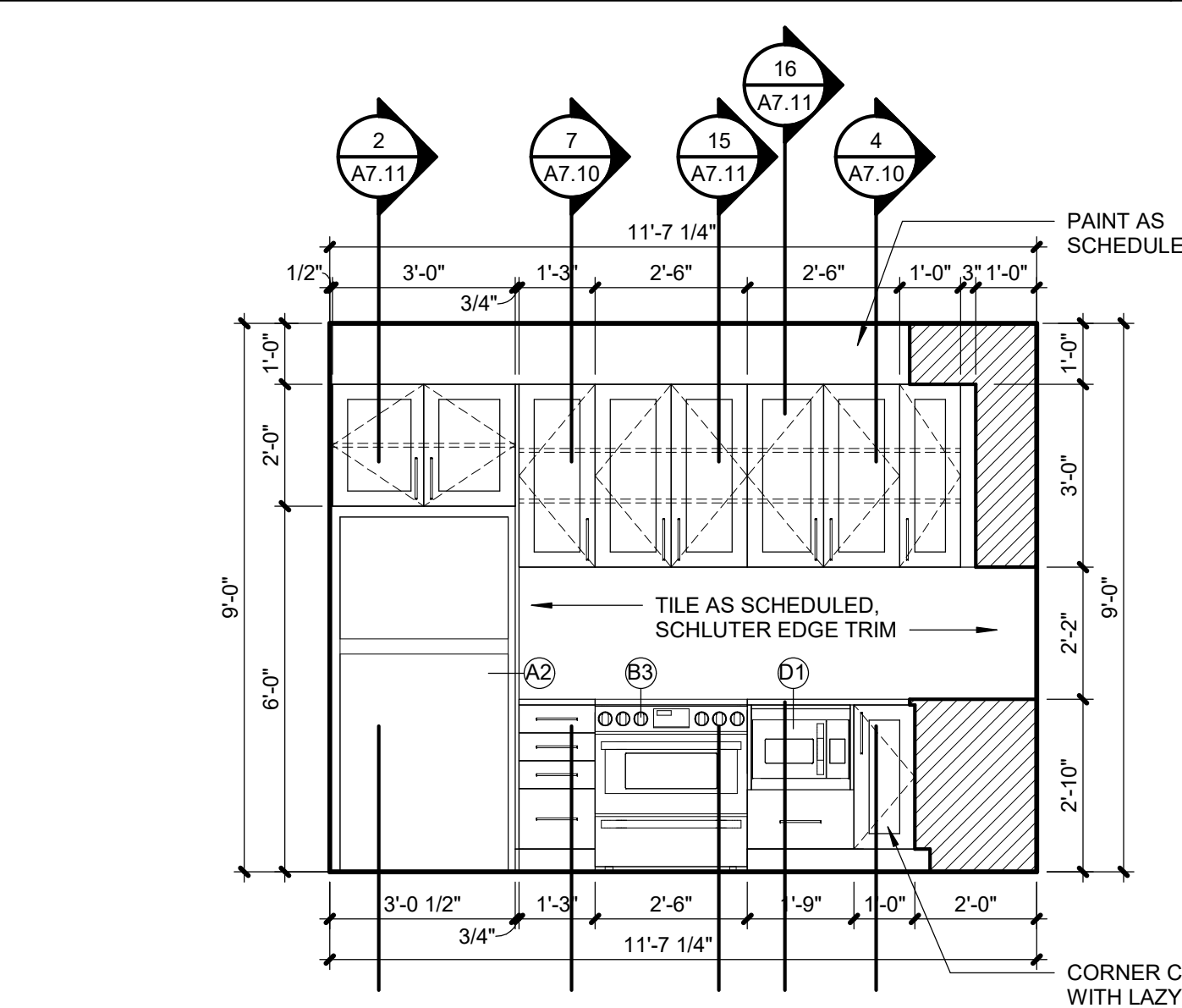

A2.40	SCALE : 3/8" = 1'-0"
--------------	----------------------

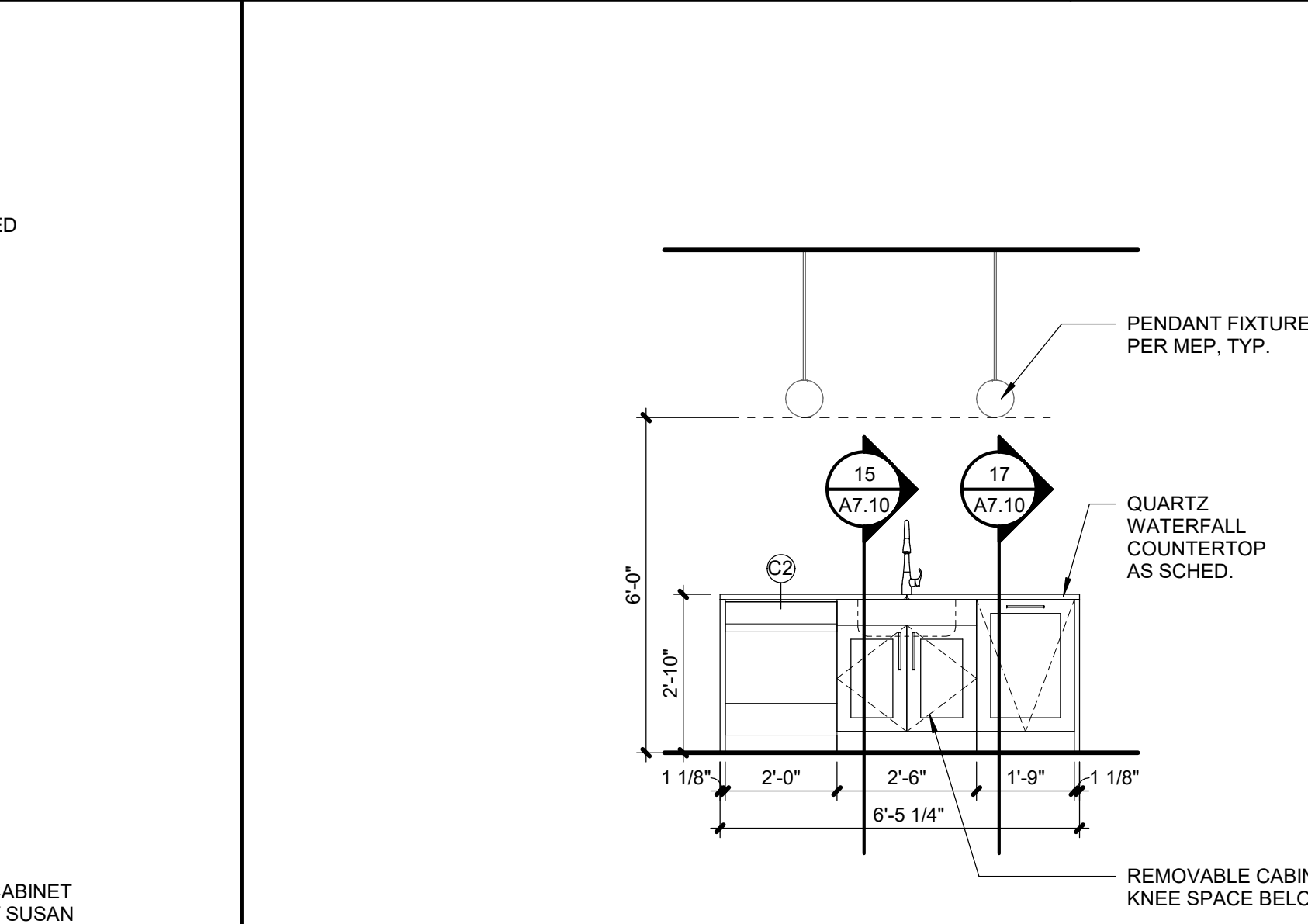

A2.40	SCALE : 3/8" = 1'-0"
--------------	----------------------

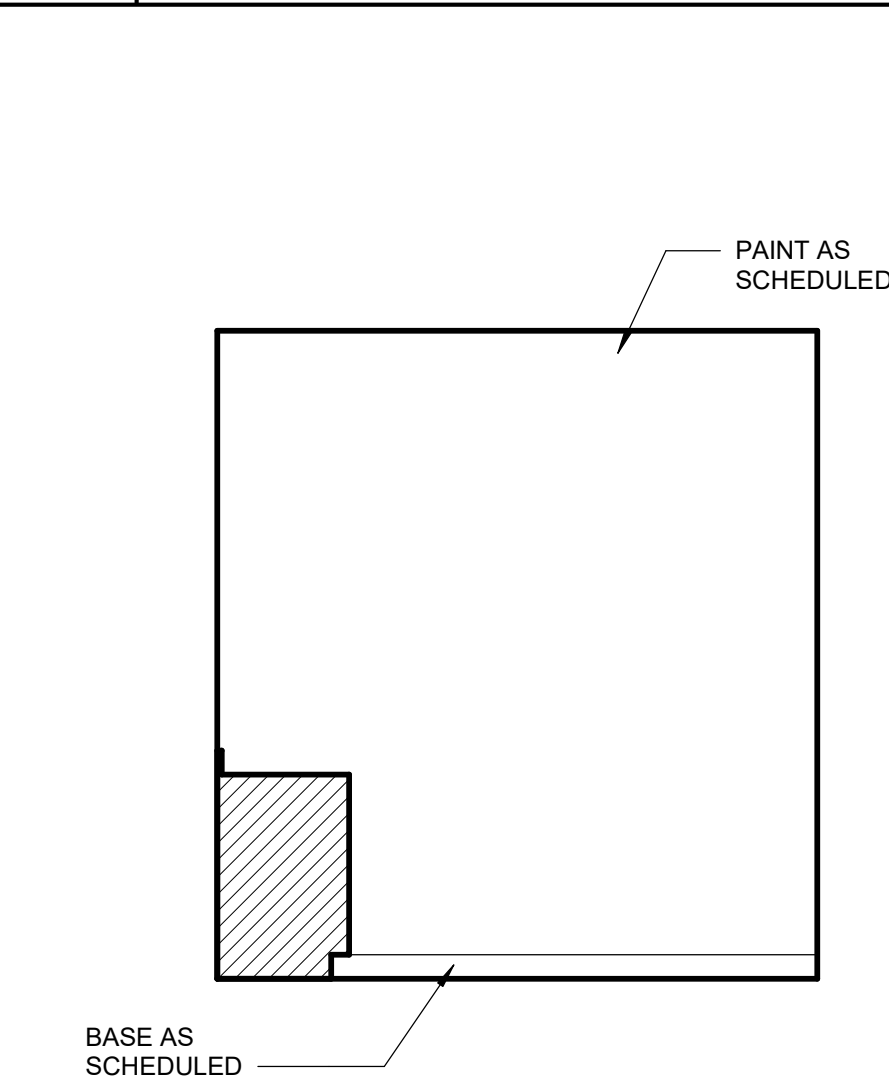

	A2.4
--	------

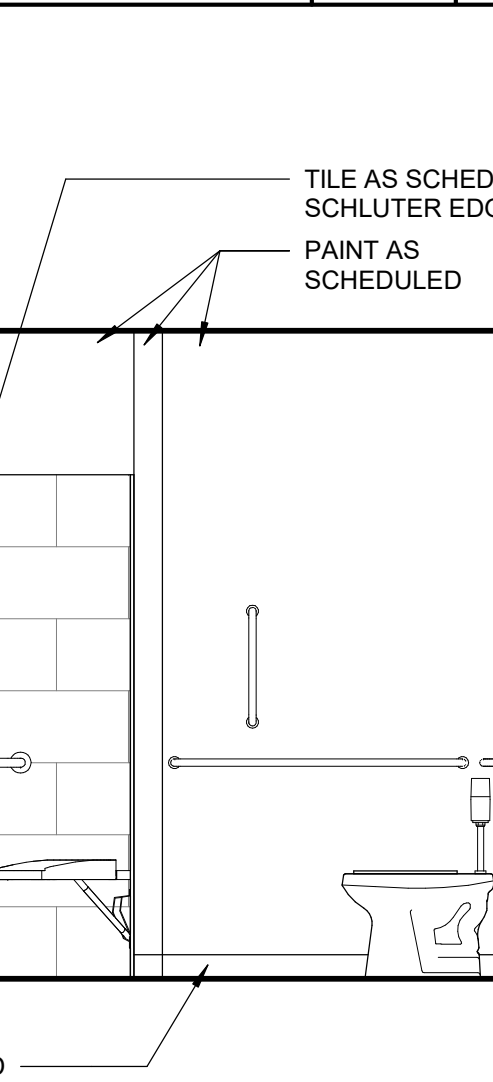

A2.40	SCALE : 3/8" = 1'-0"
--------------	----------------------

A2.40 SCALE : 3/8" = 1'-0"

2.40 SCALE : $3/8" = 1'-0"$

A2.40	SCALE : 1/2" = 1'-0"
--------------	----------------------

A2.40	SCALE : 1/4" = 1'-
--------------	--------------------

C:\Users\Kelsie Kremen\Documents\Paragon Star_Multifamily_R21-Central_KelsieRCarnes.rvt



No.:	18017,19050.07,19050.0
	06.28.22
For:	FOR CONSTRUCTION

[illegible]

REGISTRATION



PROJECT TEAM	
PROJECT	FINKLE+WILLIAM ARCHITECTURE GBA ENGINEERING
SCOPE	LAND 3
CULTURAL	BOB D. CAMPBELL
PLANNING	LATIMER SOMMER
MECHANICAL	LATIMER SOMMER
ELECTRICAL	LATIMER SOMMER
PROTECTION	LATIMER SOMMER
TRACTOR	BRINKMANN CONSTRUCTION

RENNER BLVD., SUITE 10
ENEXA, KANSAS 66219
913.498.1550
www.finklewilliams.com

SHEET TITLE

LARGED UNI PLAN - PH1

SHEET NUMBER

A2.42

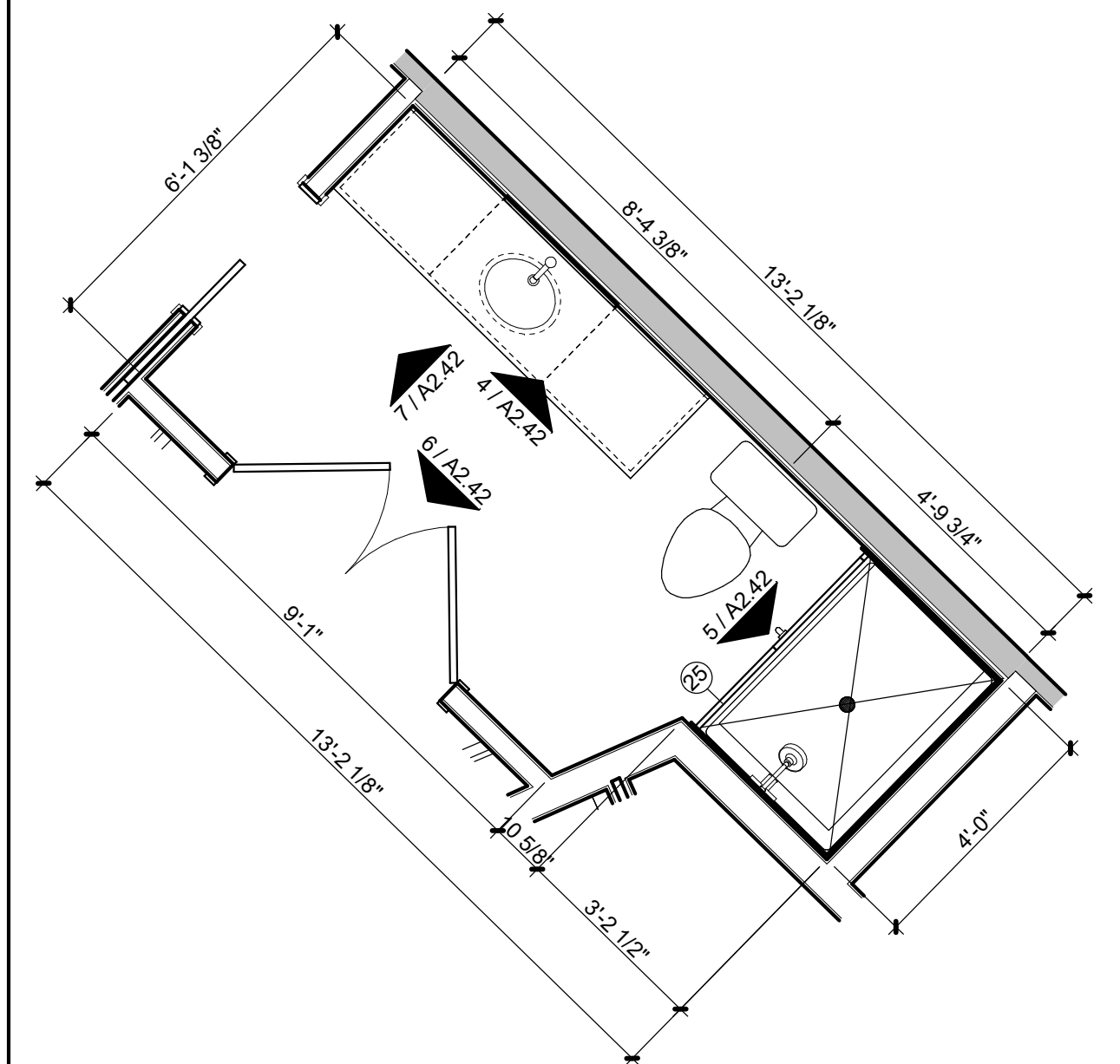
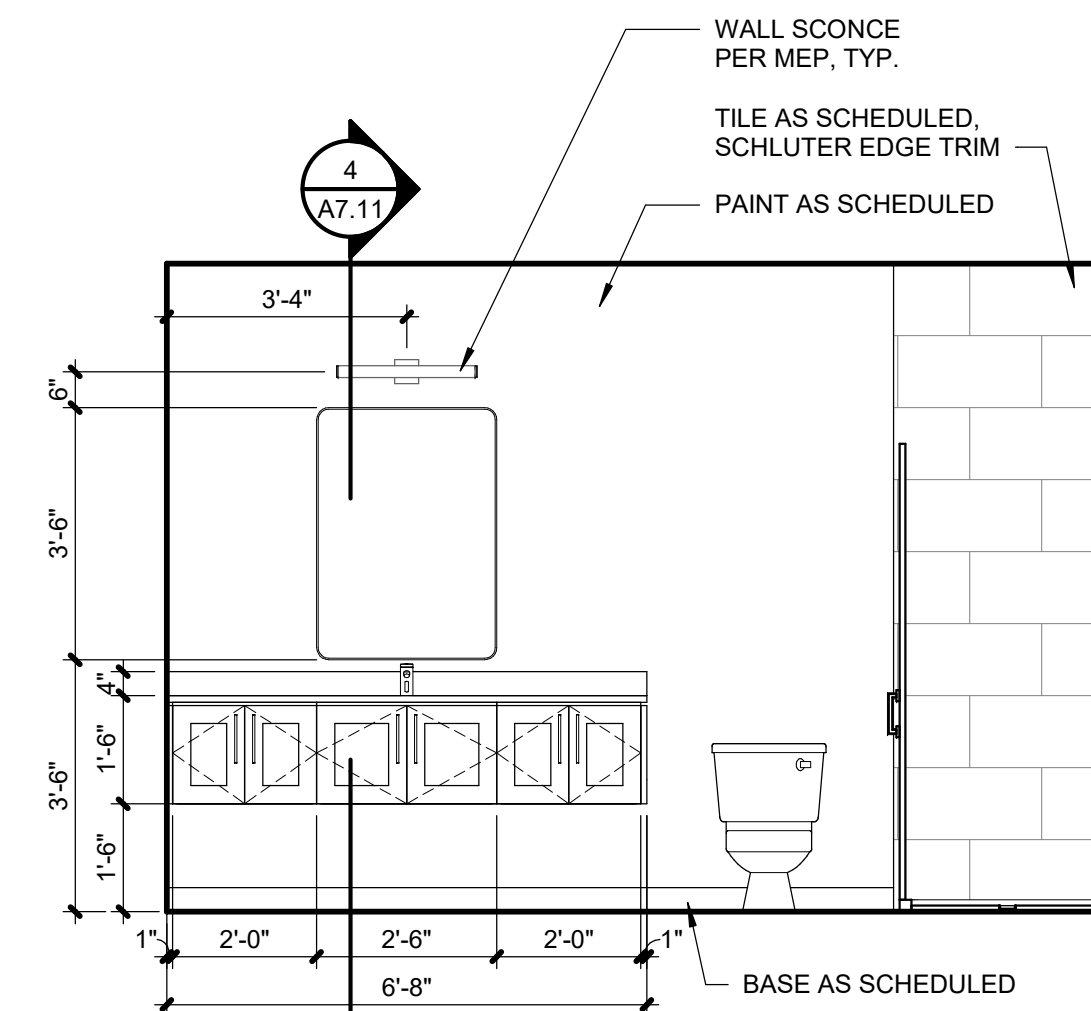
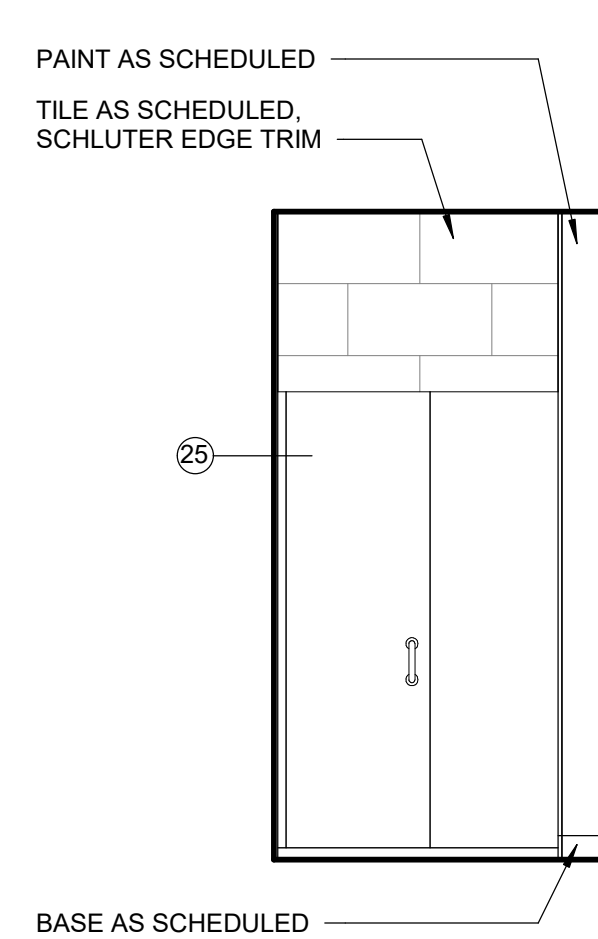
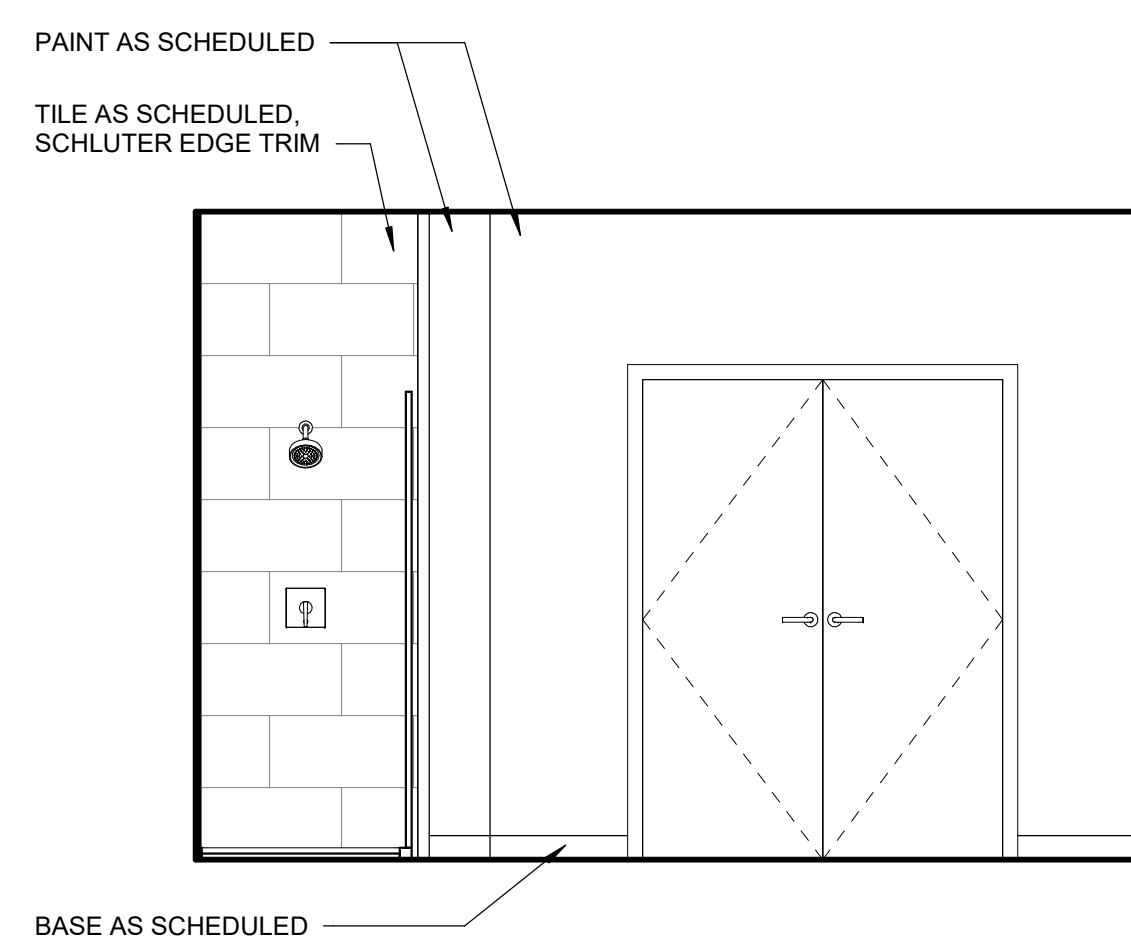
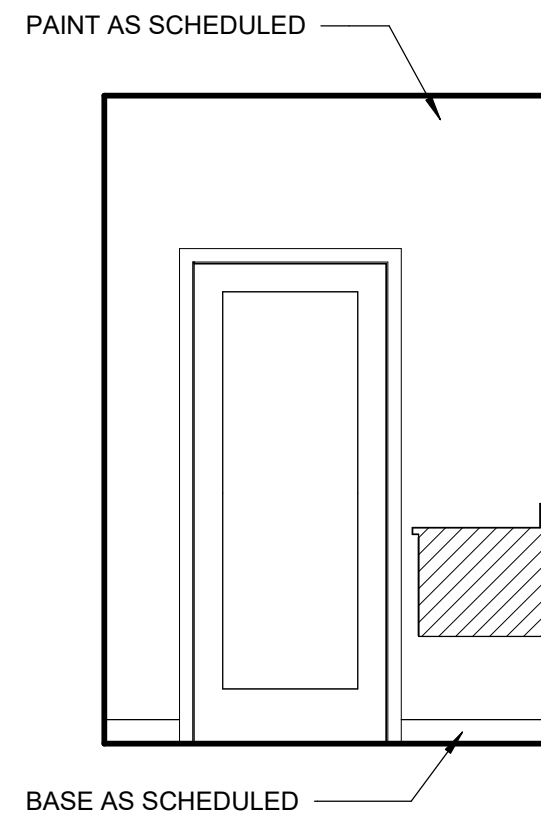

11	PH-1 UNIT - KITCHEN ELEV
----	--------------------------

A2.42	SCALE : 3/8" = 1'-0"
--------------	----------------------

7	PH-1 UNIT - BA B
---	------------------

A2.42 SCALE : 3/8" = 1'-0"

6	PH-1 UNIT - BATH B ELEV
---	-------------------------

A2.42	SCALE : 3/8" = 1'-0"
--------------	----------------------

5	PH-1 UNIT - BA B
---	------------------

A2.42	SCALE : 3/8" = 1'-0"
--------------	----------------------

4	PH-1 UNIT - BATH B ELEV
---	-------------------------

A2.42	SCALE : 3/8" = 1'-0"
--------------	----------------------

3	PH-1 UNIT - BATH B PLAN
---	-------------------------

A2.42	SCALE : 3/8" = 1'-0"
--------------	----------------------

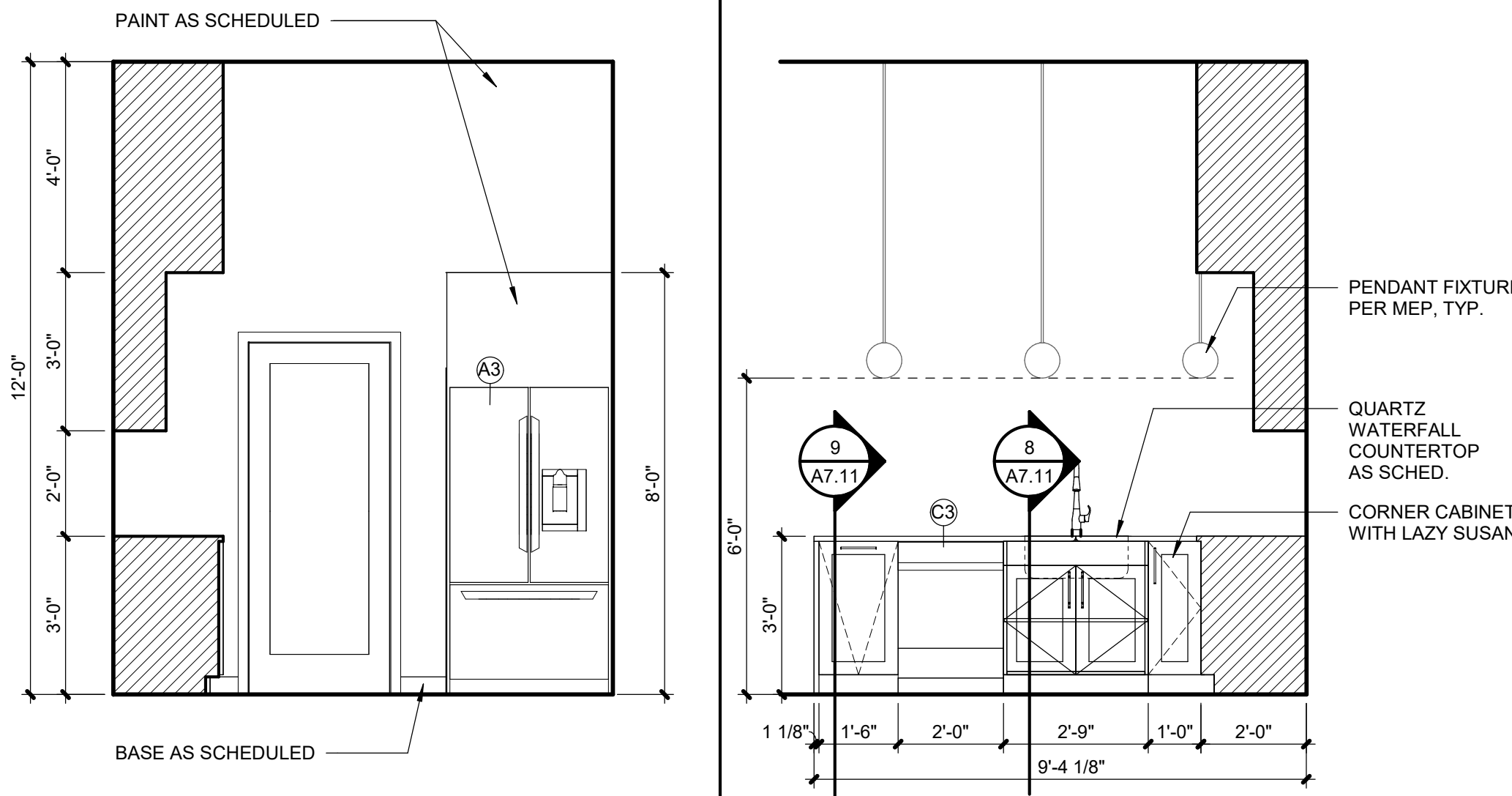

10	PH-1 UNIT - KITCHEN ELEV
----	--------------------------

A2.42 DIMENSIONS SHOWN ARE
SCALE 3/8" = 1'-0" OF GYP

9	PH-1 UNIT - KITCHEN ELEV
---	--------------------------

A2.42 SCALE : 3/8" = 1'-0"

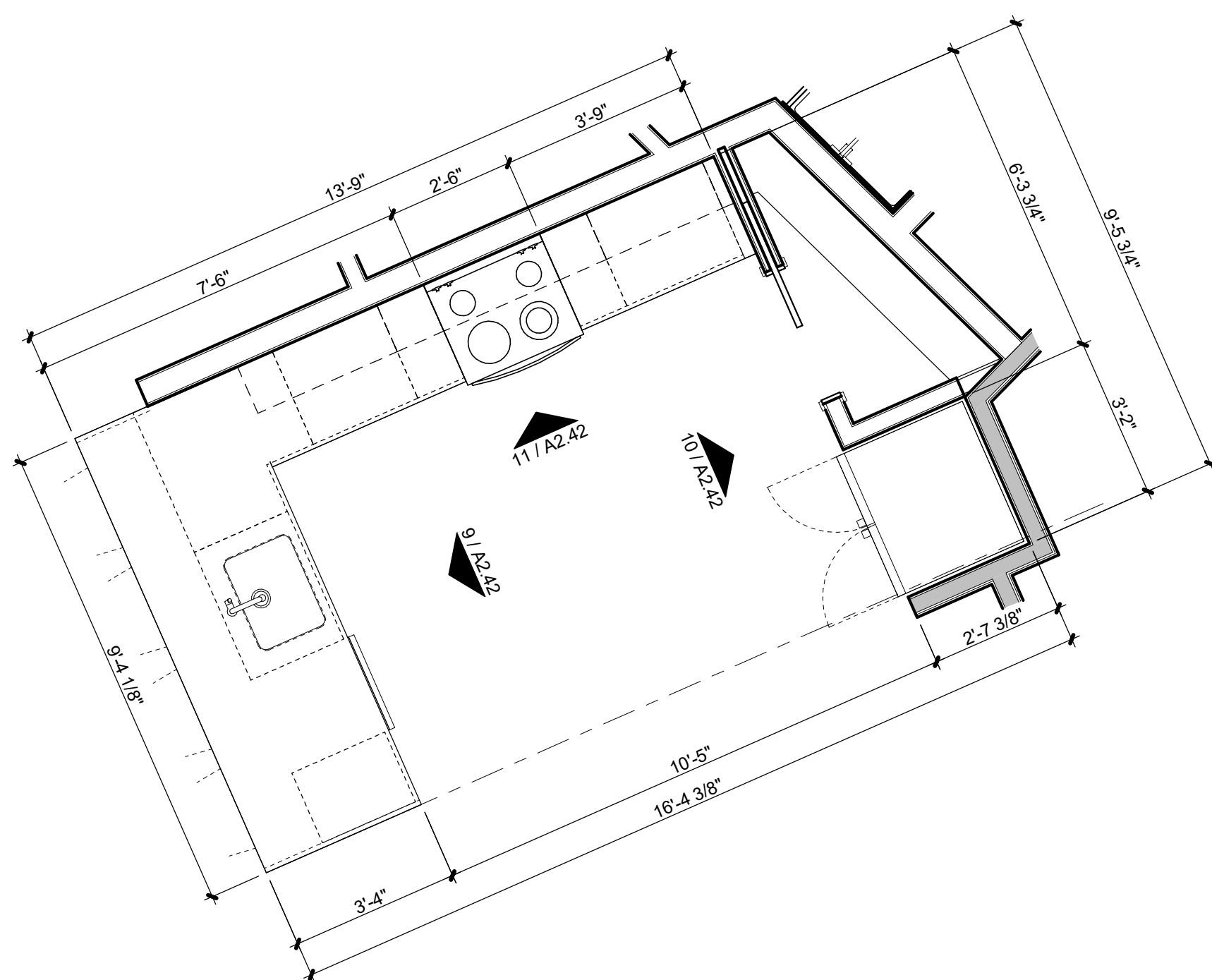

8	PH-1 UNIT - KITCHEN PLAN
---	--------------------------

A2.42 SCALE : 3/8" = 1'-0"

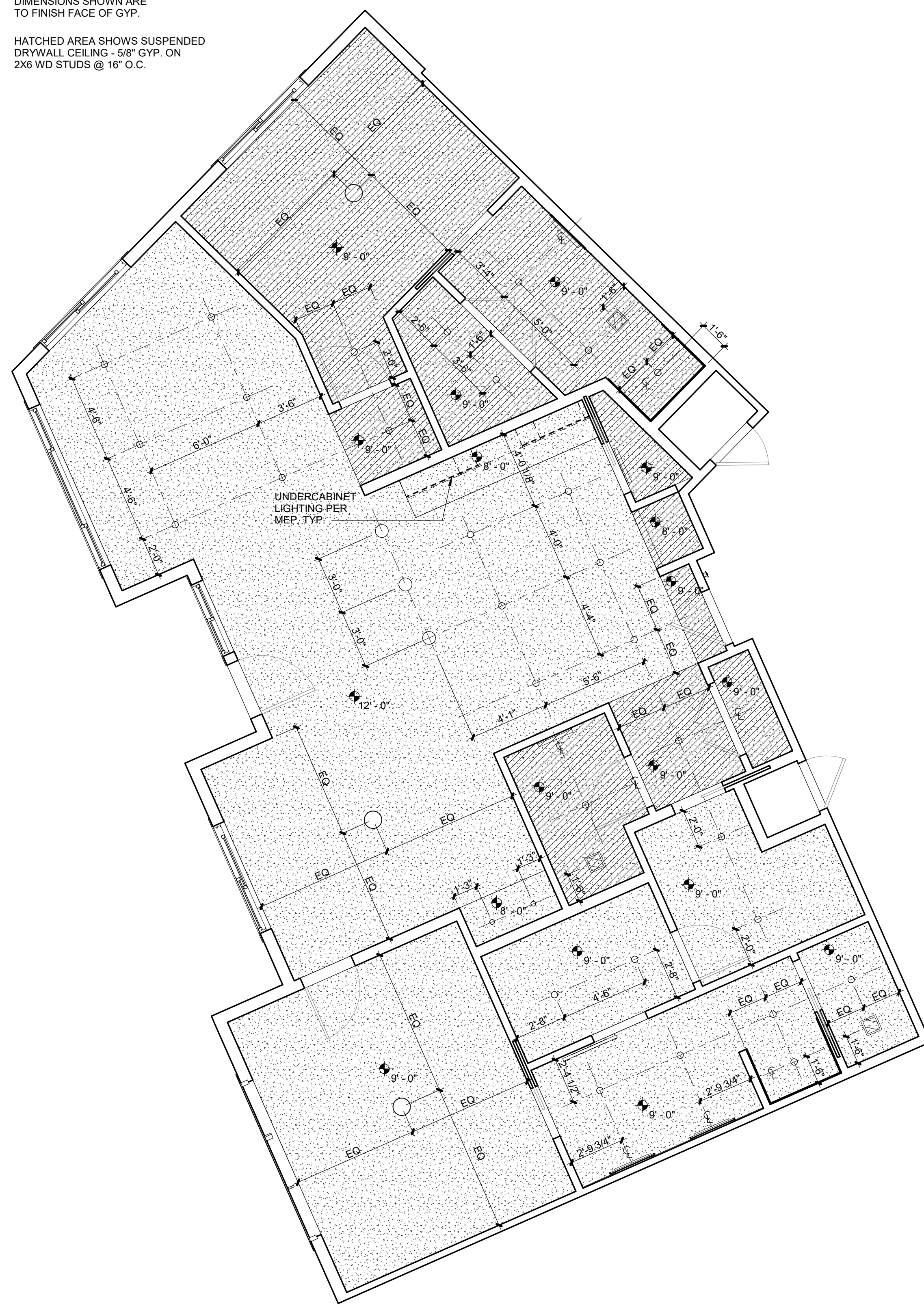

2	PH-1 REFLECTED CEILING PLAN
---	-----------------------------

A2.42 SCALE : 1/4" = 1'-0"

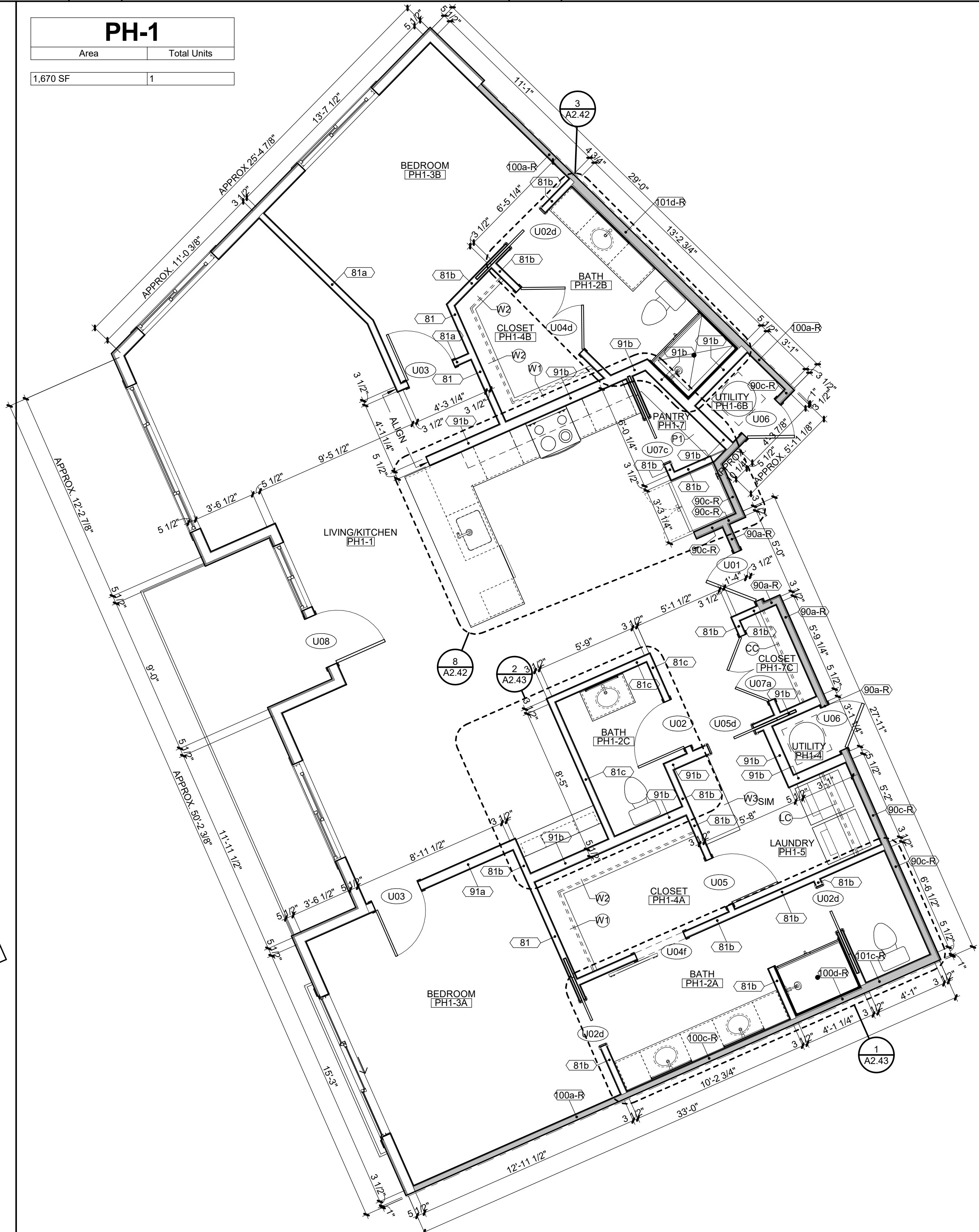

1	PH-1 UNIT PLAN
---	----------------

A2.42	SCALE : 1/4" = 1'-0"
--------------	----------------------



00 NW PARAGON PKWY
E'S SUMMIT, MO 64081

No.:	18017,19050.07,19050.08
	06.28.22
For:	FOR CONSTRUCTION

[illegible]

REGISTRATION



PROJECT TEAM

TECT	FINKLE+WILLIAMS ARCHITECTURE	GBA ENGINEERS
CAPE	LAND 3	
TURAL	BOB D. CAMPBELL	
ING	LATIMER SOMMERS	
MINICAL	LATIMER SOMMERS	
IRICAL	LATIMER SOMMERS	
ROTECTION	LATIMER SOMMERS	
FACTOR	BRINKMANN CONSTRUCTORS	

KLE + WILLIAMS
ARCHITECTURE

RENNER BLVD., SUITE 100
ENEXA, KANSAS 66219
913.498.1550
www.finklewilliams.com

SHEET TITLE

LARGED UNIT PLAN - PH1

SHEET NUMBER

A2.43

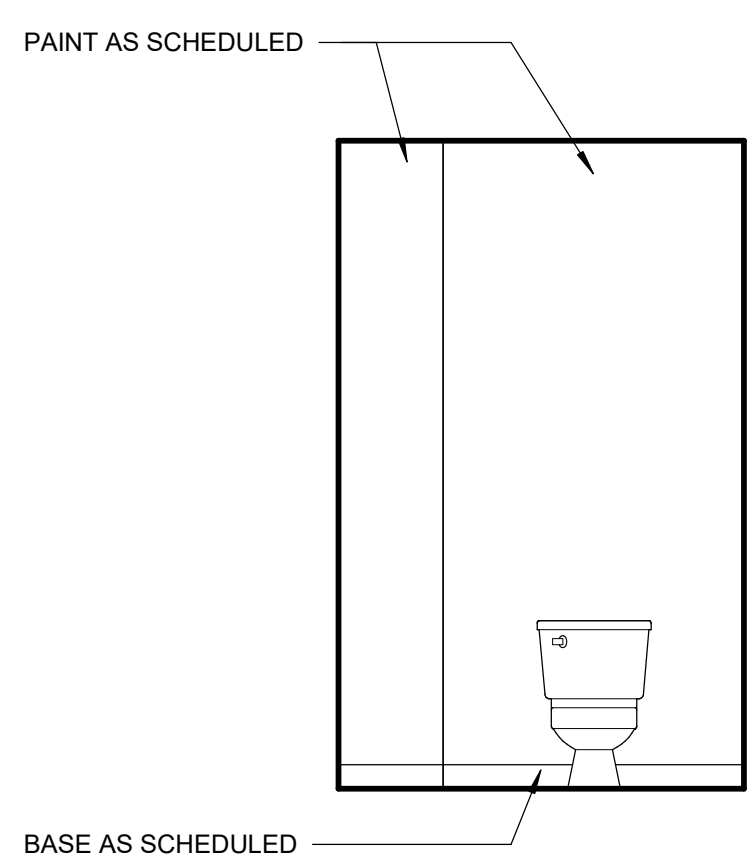
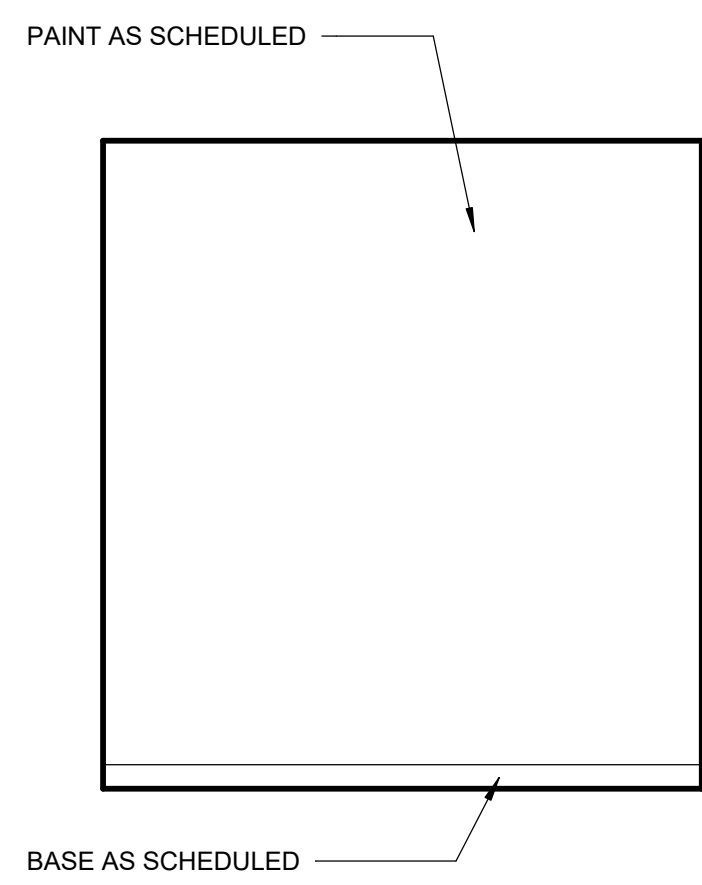
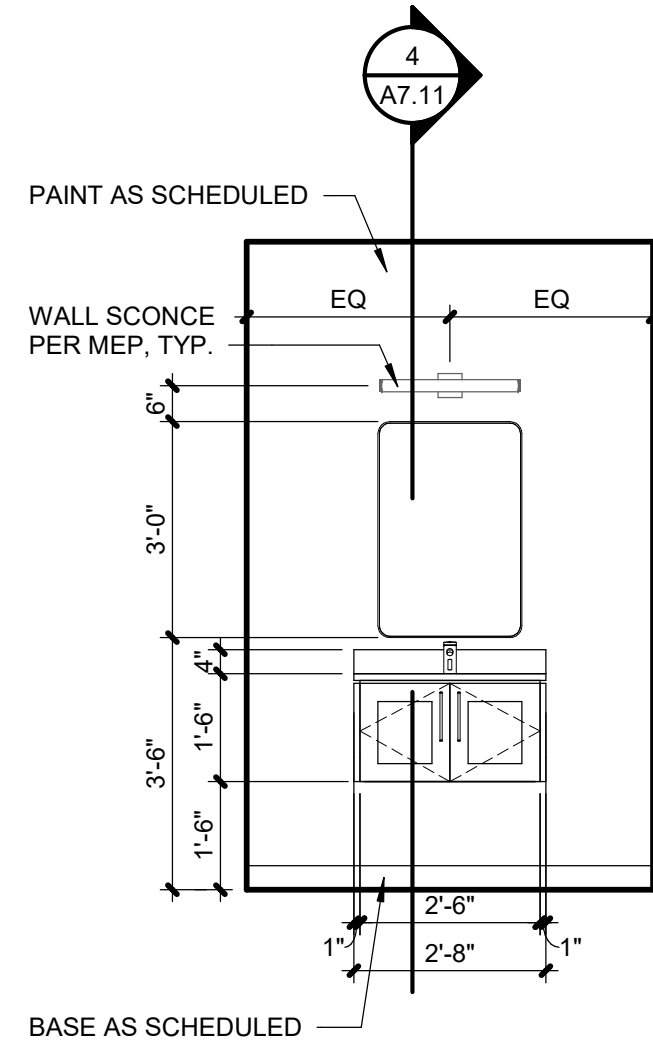
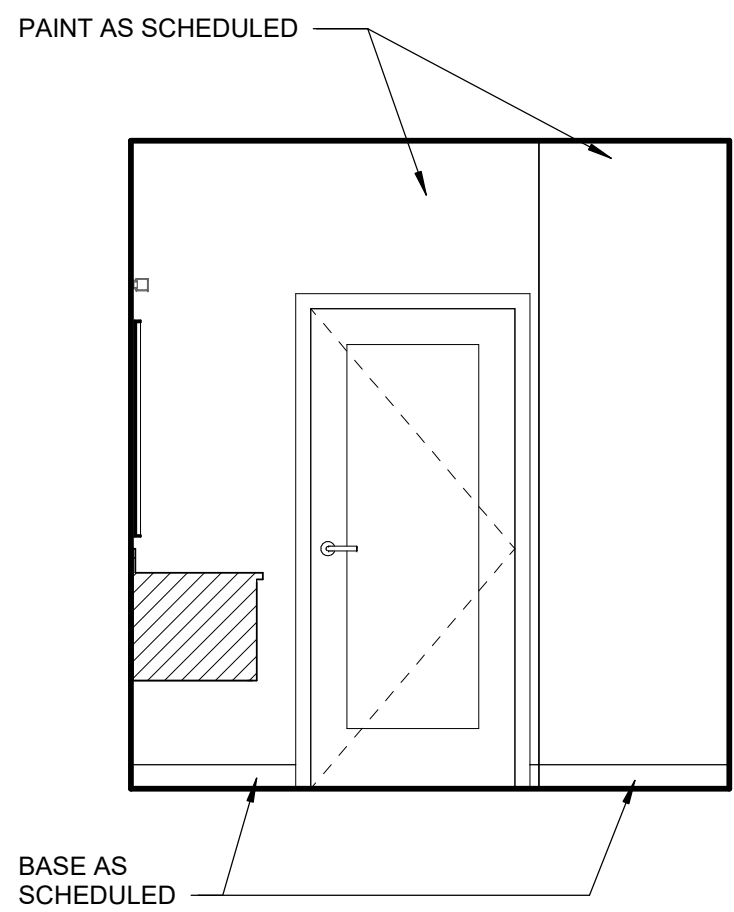

10	PH-1 UNIT - BATH C ELEV
A2.43	SCALE : 3/8" = 1'-0"

7	PH-1 UNIT - BATH C ELEV
A2.43	SCALE : 3/8" = 1'-0"

6	PH-1 UNIT - BATH C ELEV
A2.43	SCALE : 3/8" = 1'-0"

3	PH-1 UNIT - BATH C ELEV
A2.43	SCALE : 3/8" = 1'-0"

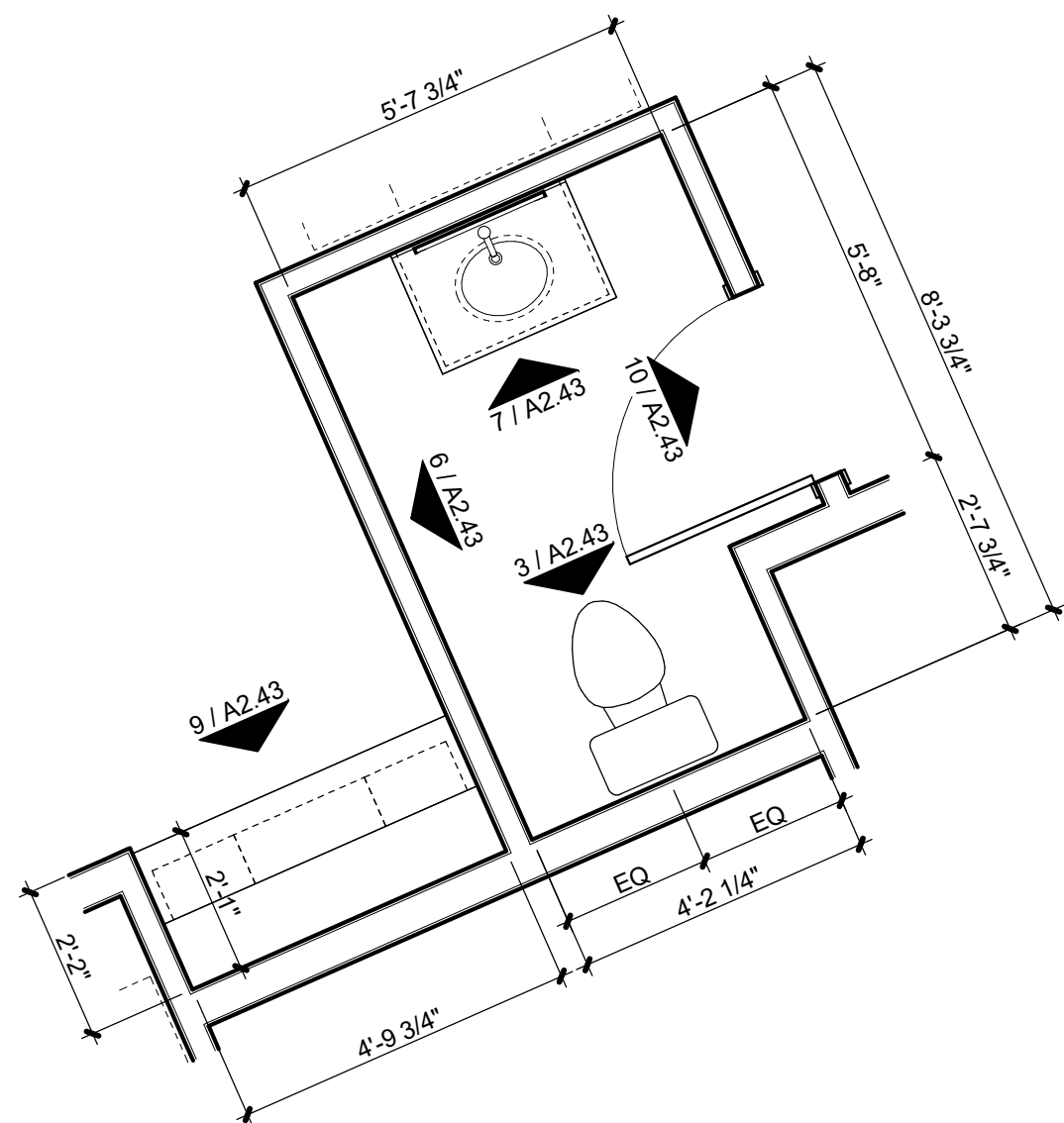
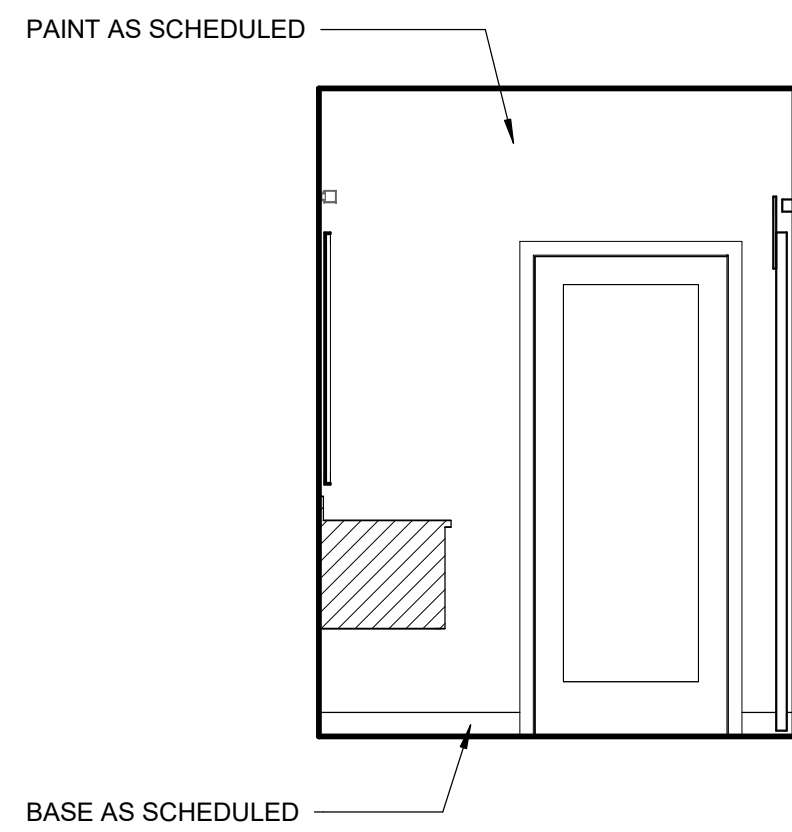
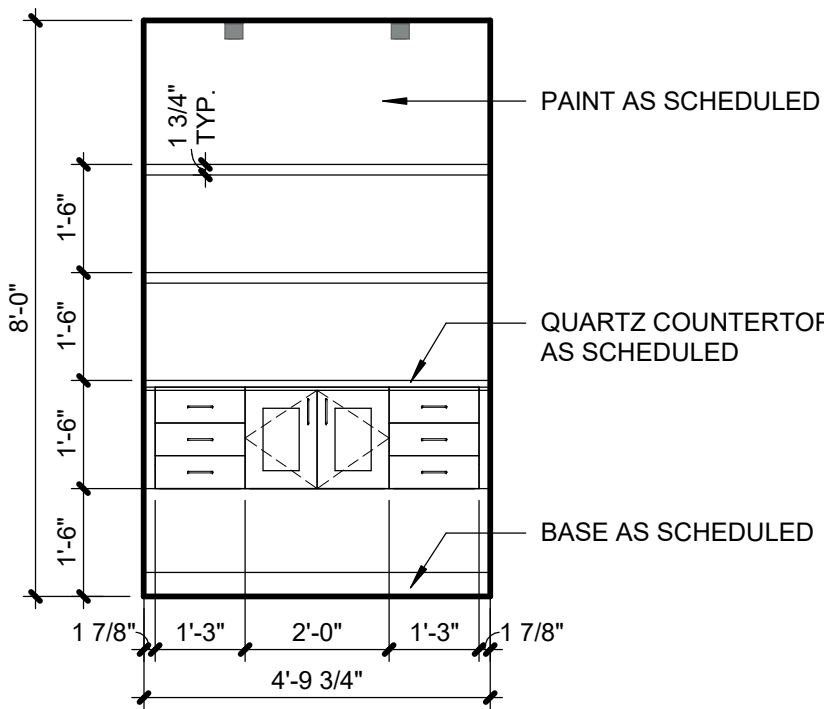

9	PH-1 UNIT - BAR ELEVATION
A2.43	SCALE : 3/8" = 1'-0"

5	PH-1 UNIT - BATH A ELEV
A2.43	SCALE : 3/8" = 1'-0"

2	PH-1 UNIT - BATH C & BAR PLAN
A2.43	SCALE : 3/8" = 1'-0"

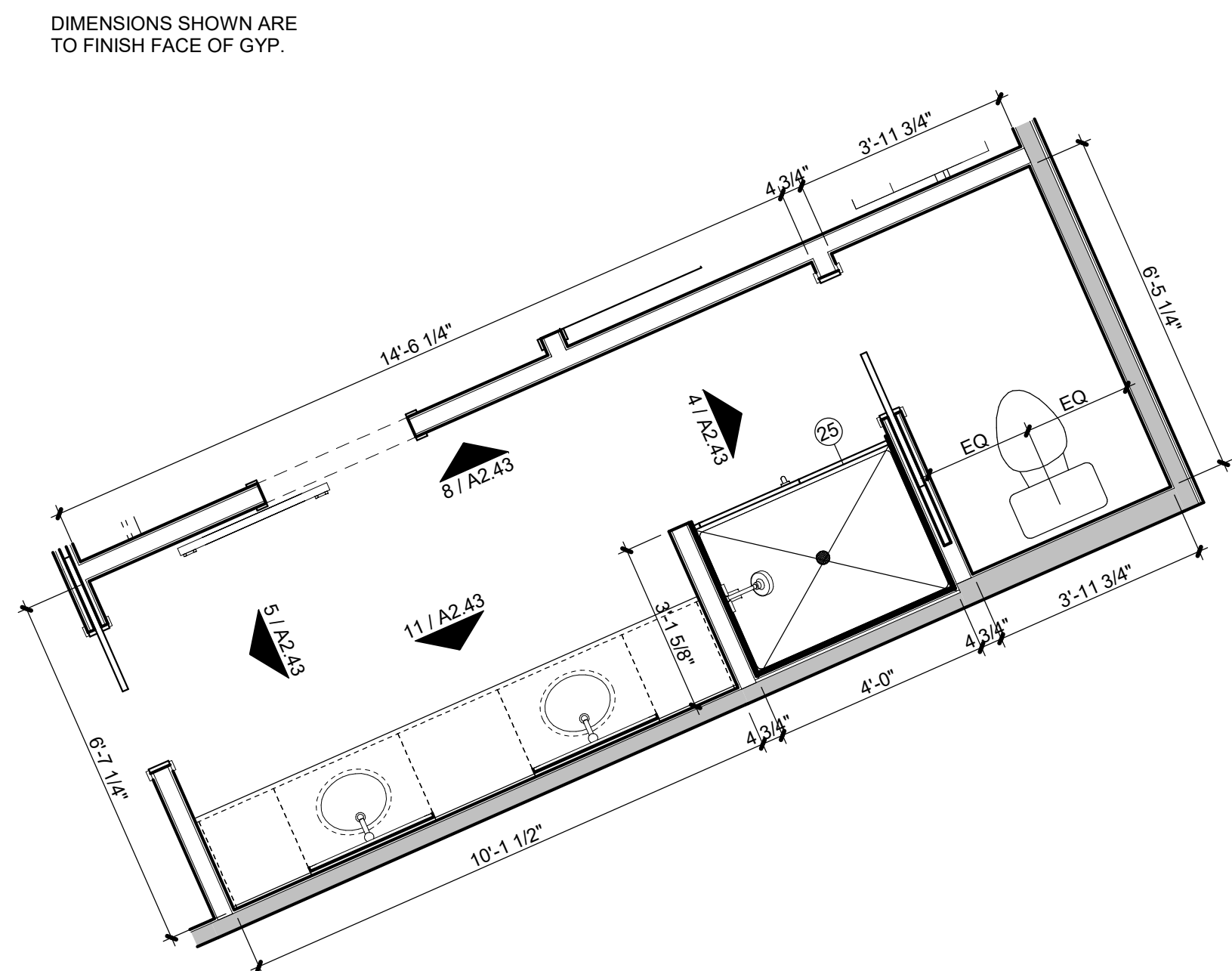
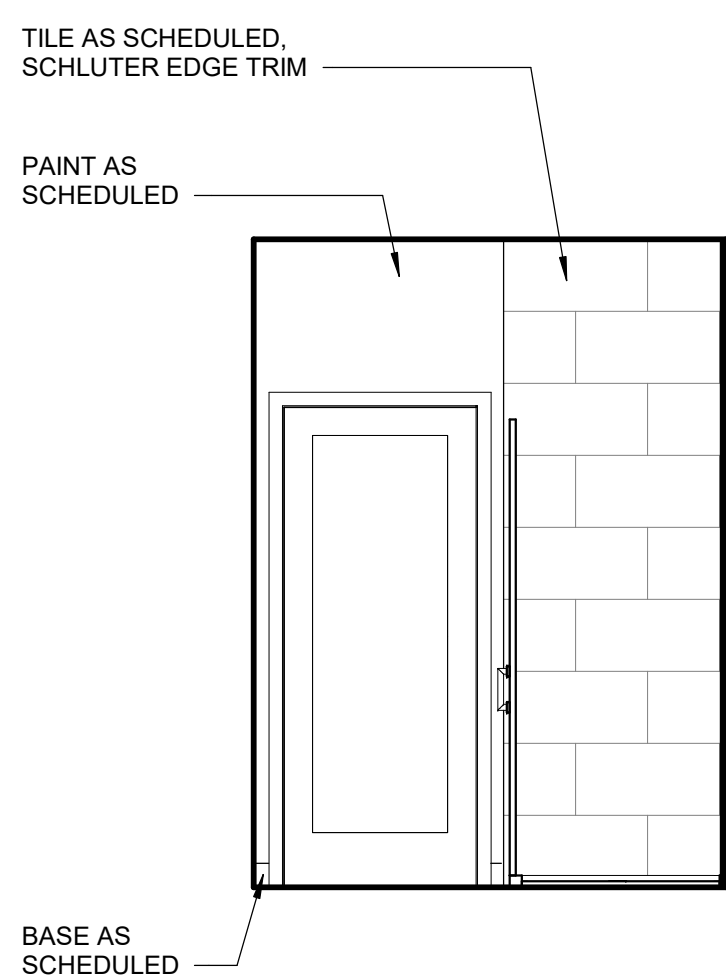
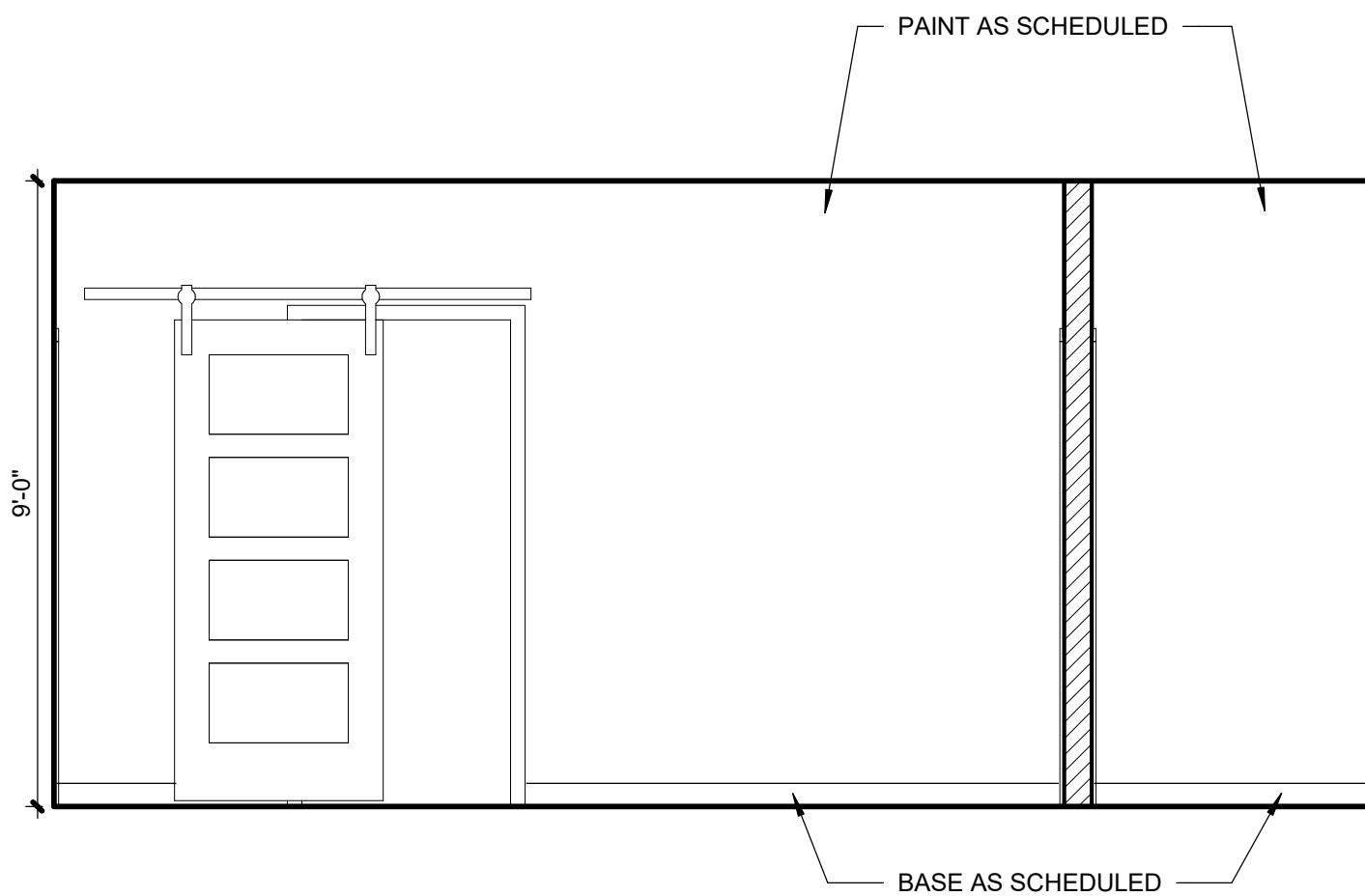
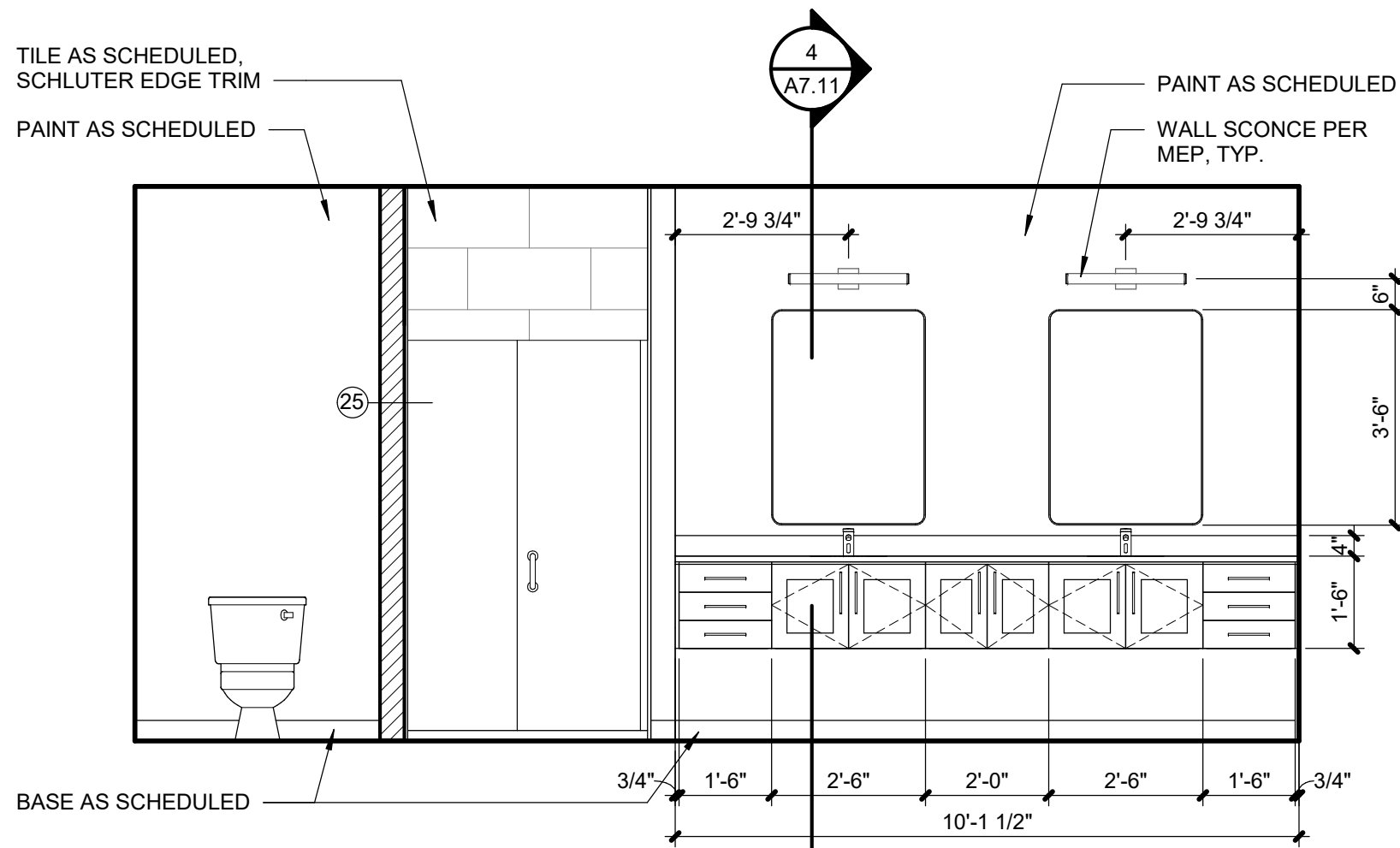

11	PH-1 UNIT - BATH A ELEV
A2.43	SCALE : 3/8" = 1'-0"

8	PH-1 UNIT - BATH A ELEV
A2.43	SCALE : 3/8" = 1'-0"

4	PH-1 UNIT - BATH A ELEV
A2.43	SCALE : 3/8" = 1'-0"

1	PH-1 UNIT - BATH A PLAN
A2.43	SCALE : 3/8" = 1'-0"



No.:	18017,19050.07,19050.0
	06.28.22
For:	FOR CONSTRUCTION

[illegible]

REGISTRATION



PROJECT TEAM	
PROJECT	FINKLE+WILLIAM ARCHITECTURE GBA ENGINEERS
SCOPE	LAND 3
CULTURAL	BOB D. CAMPBELL
PLANNING	LATIMER SOMMER
MECHANICAL	LATIMER SOMMER
CIVIL	LATIMER SOMMER
PROTECTION	LATIMER SOMMER
CONTRACTOR	BRINKMANN CONSTRUCTORS

RENNER BLVD., SUITE 10
ENEXA, KANSAS 66219
913.498.1550
www.finklewilliams.com

SHEET TITLE

LARGED UNI
PLAN - PH2 &
PH4

SHEET NUMBER

A2.45

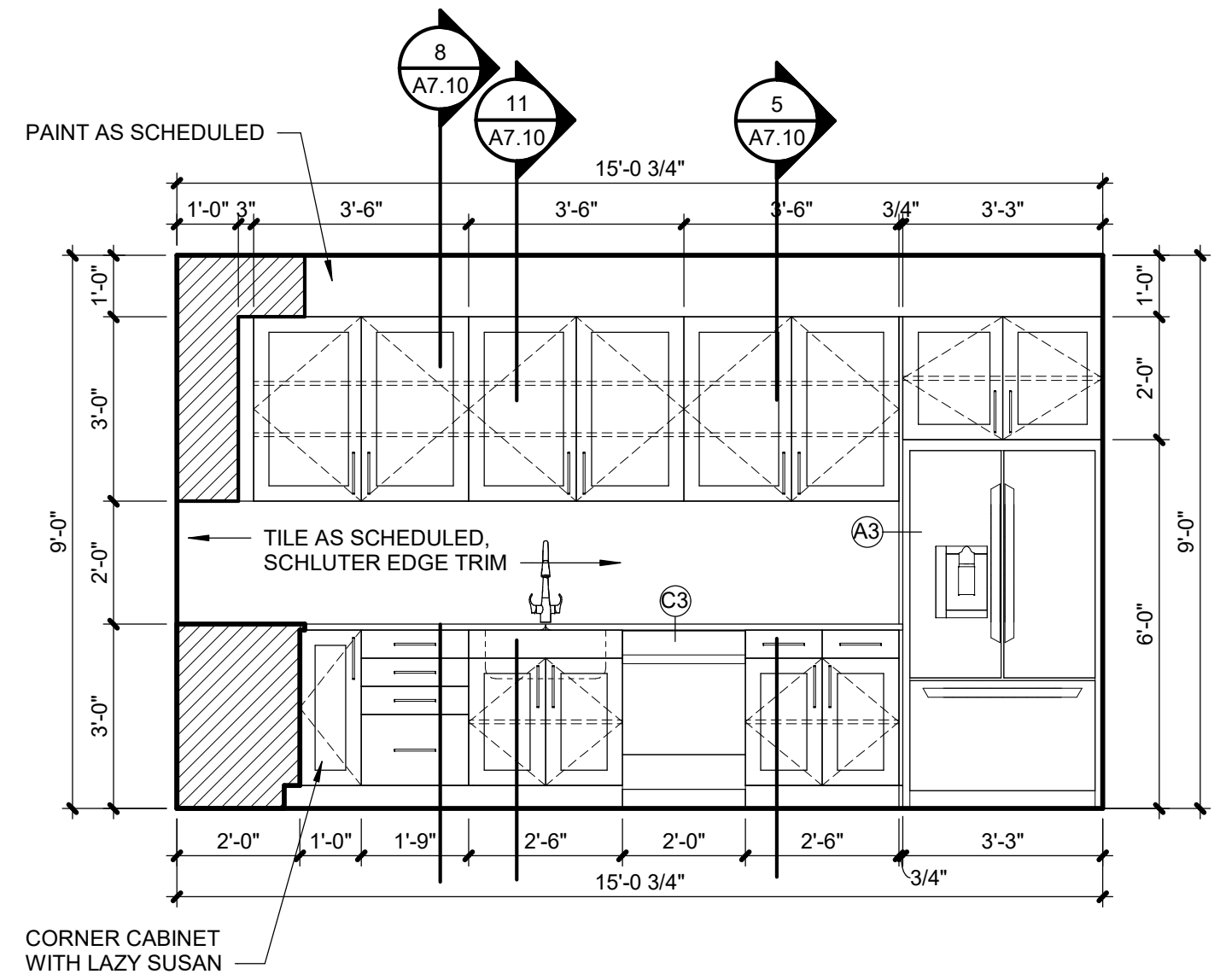
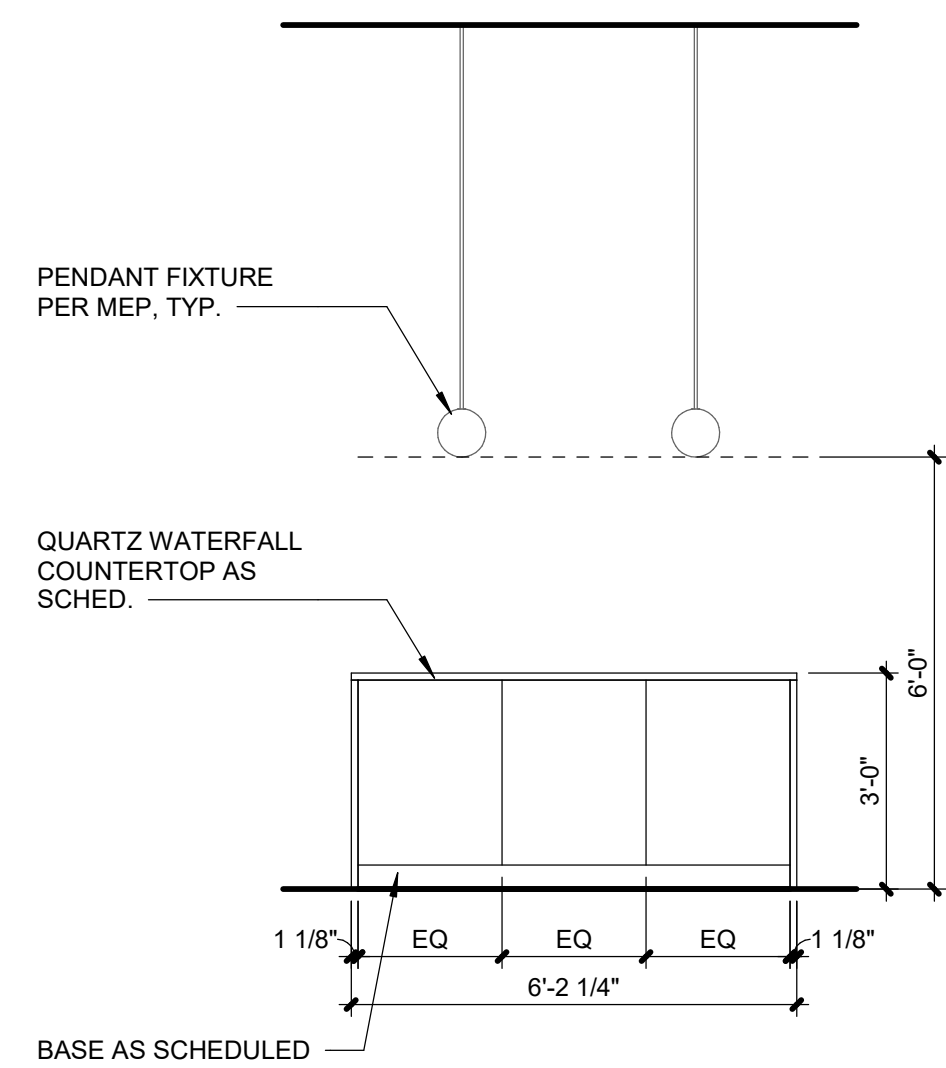
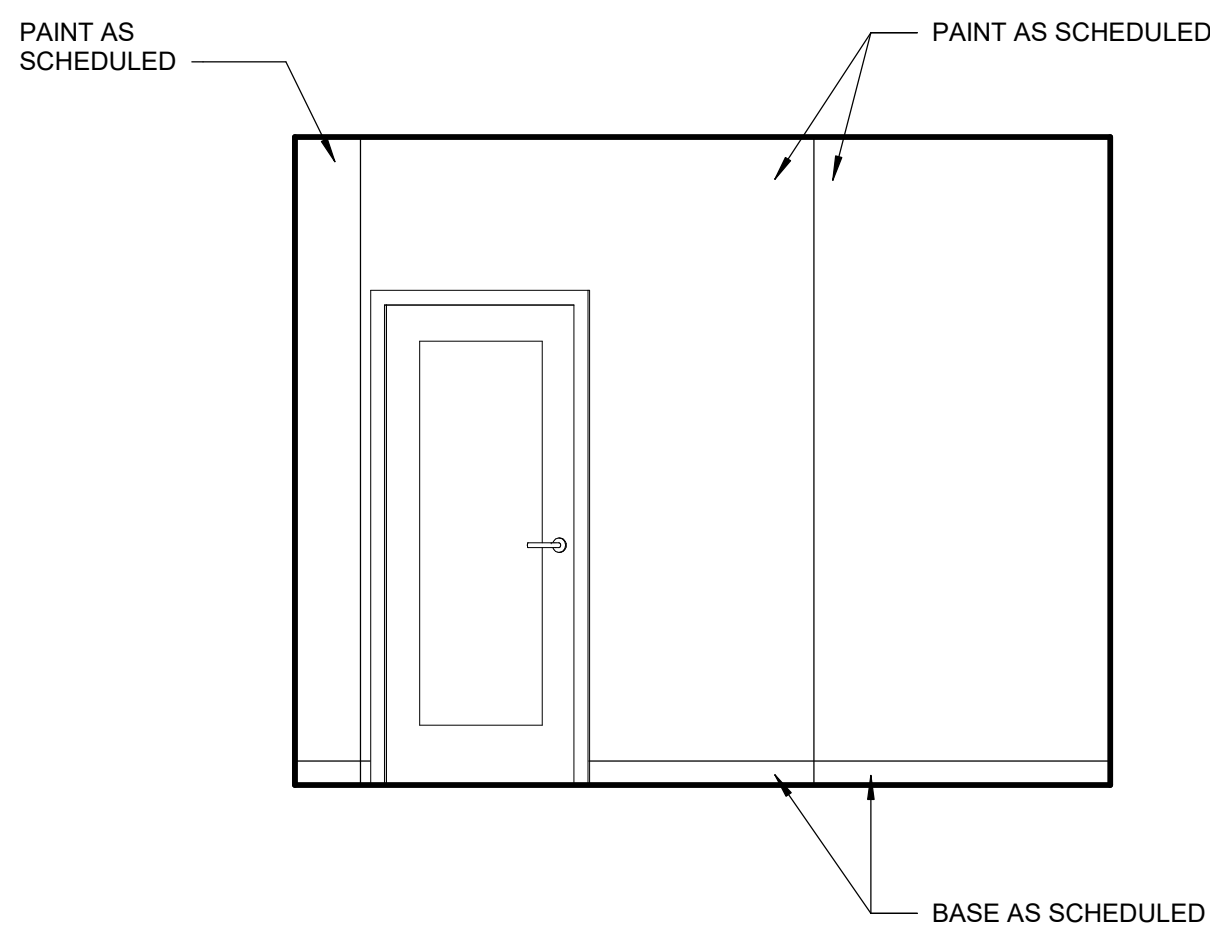
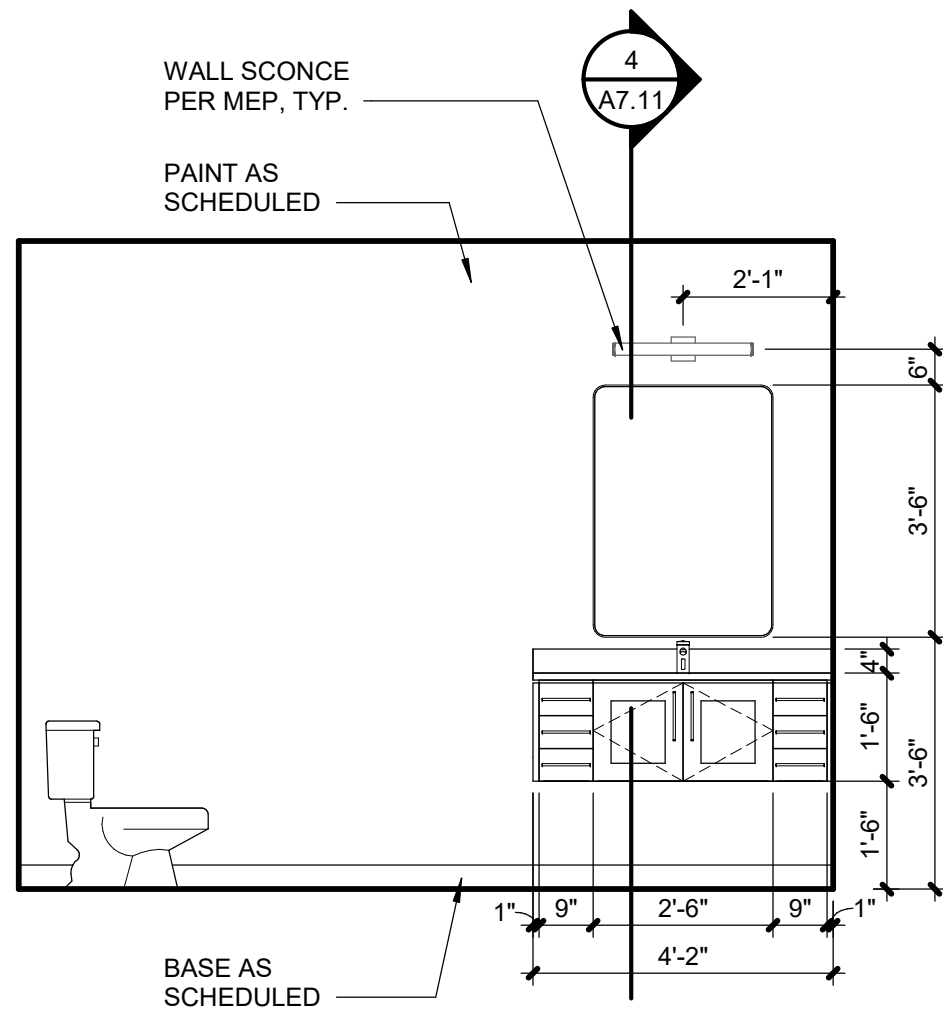
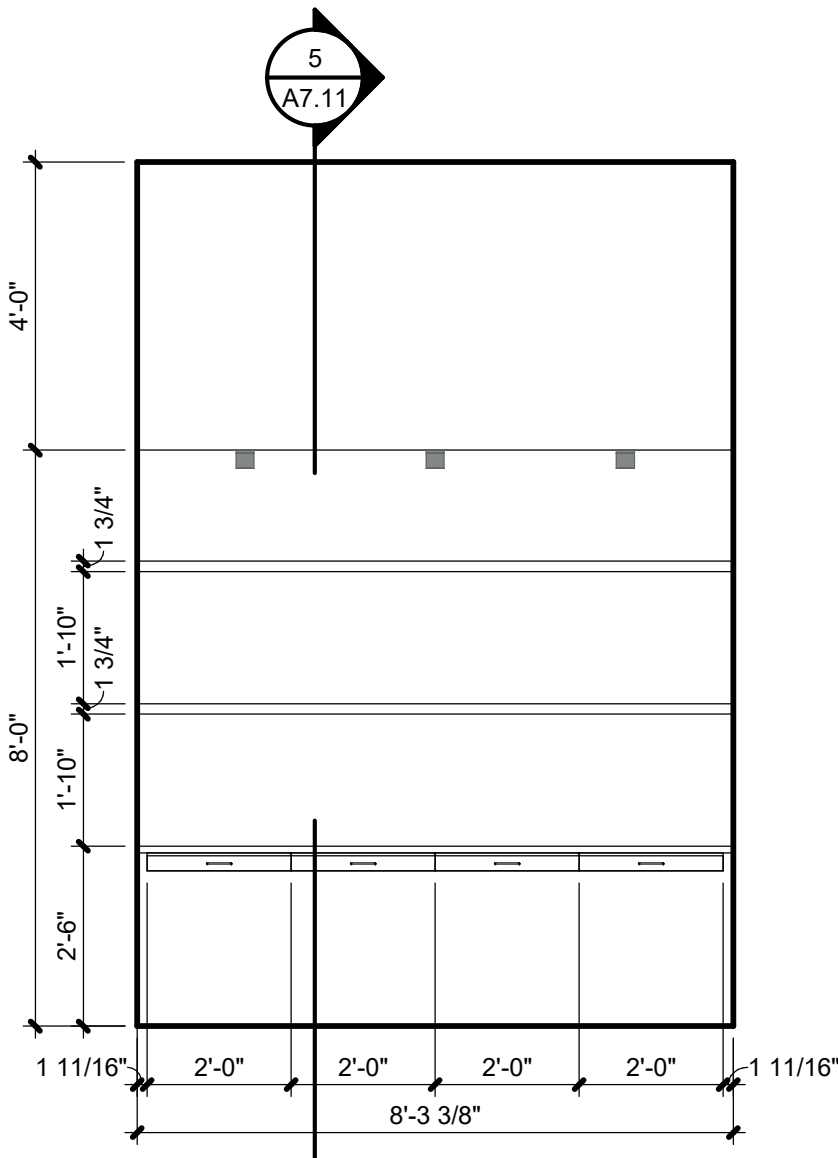

A2.45	SCALE : 3/8" = 1'-0"
--------------	----------------------

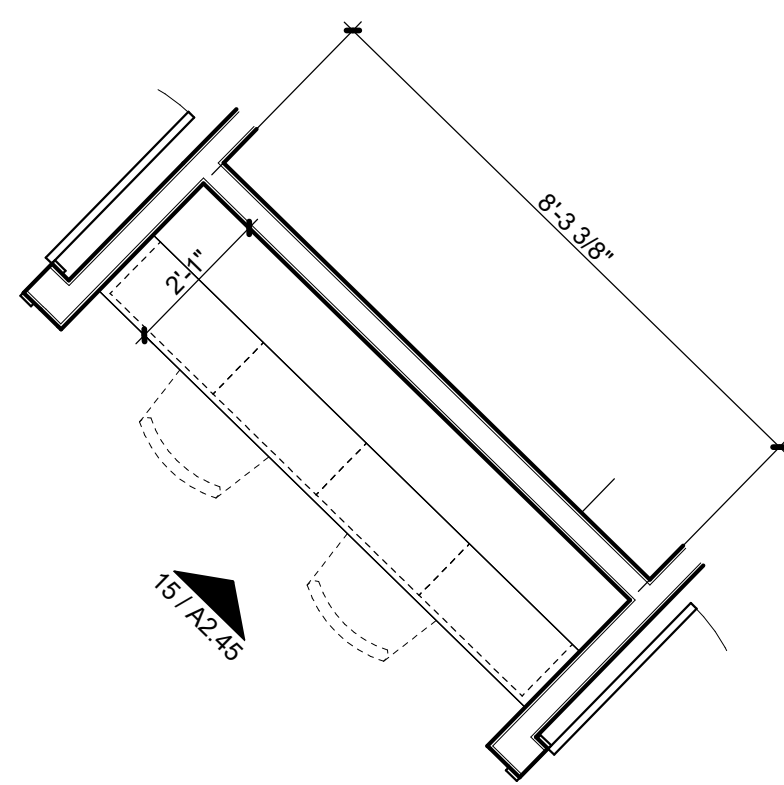

A2.45 SCALE : 3/8" = 1'-0"

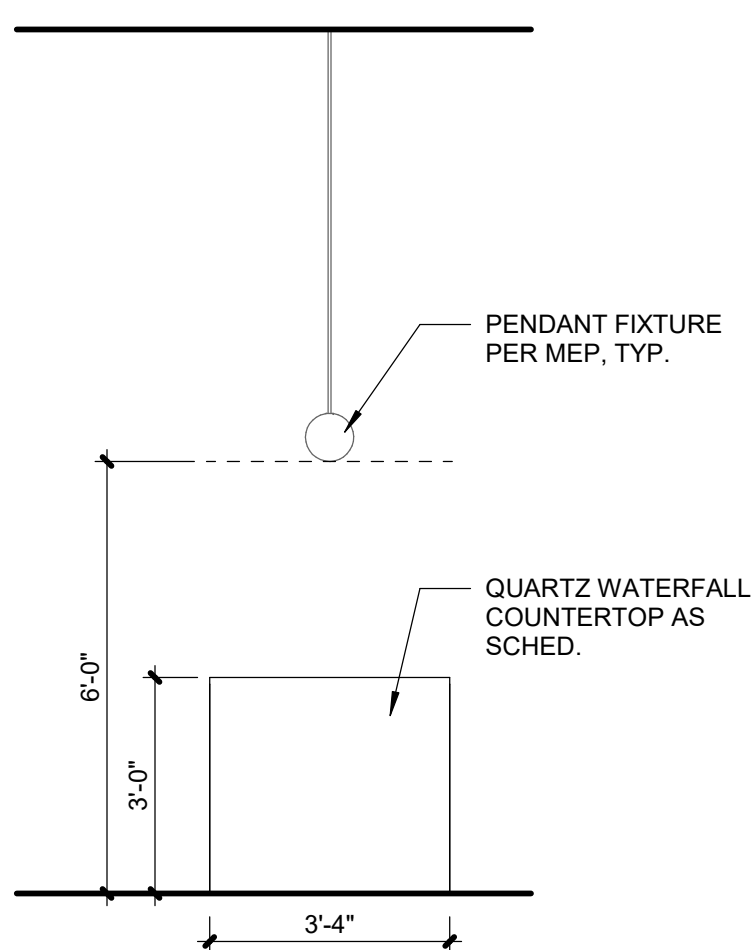

A2.45	SCALE : 3/8" = 1'-0"
--------------	----------------------

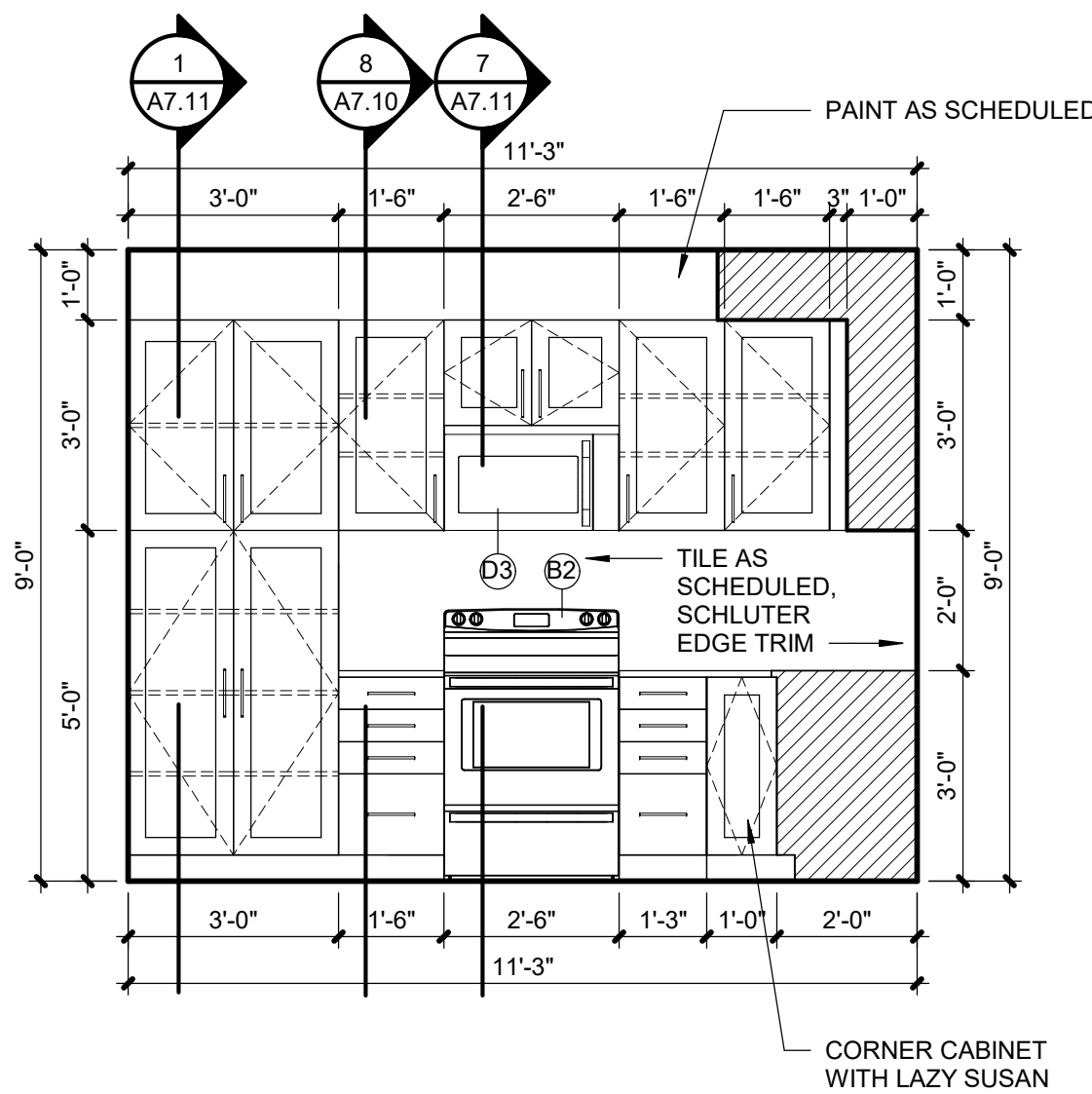

A2.45	SCALE : 3/8" = 1'-0"
--------------	----------------------

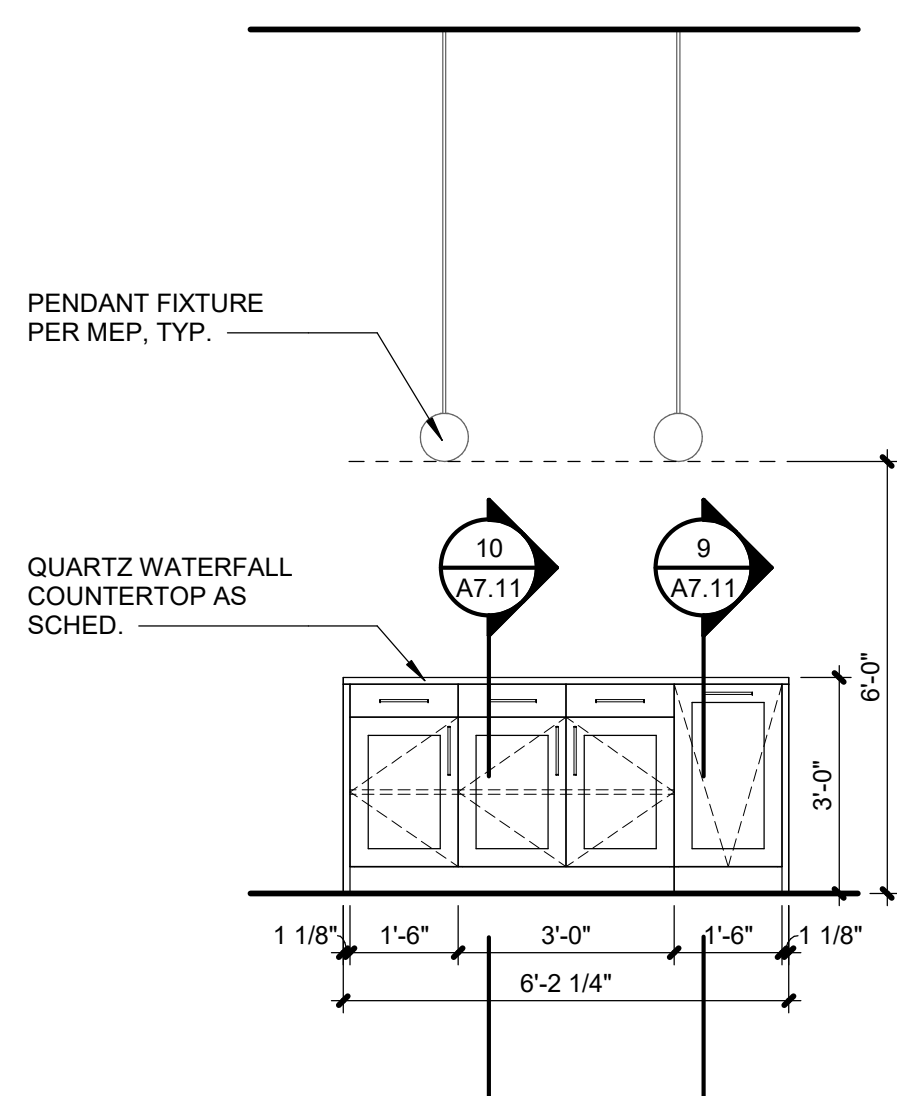

A2.45	SCALE : 3/8" = 1'-0"
--------------	----------------------

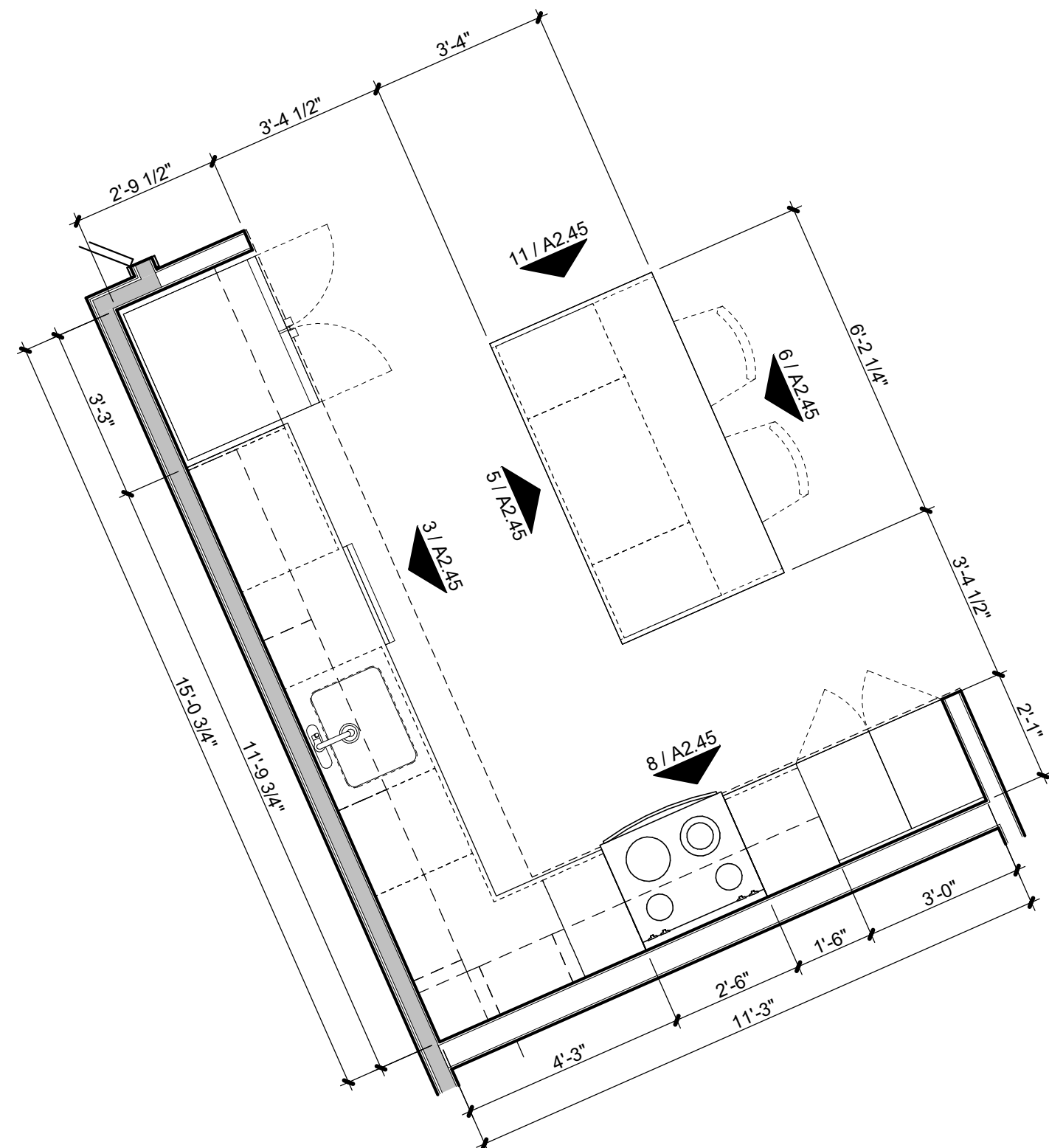

A2.45 SCALE : 3/8" = 1'-0"

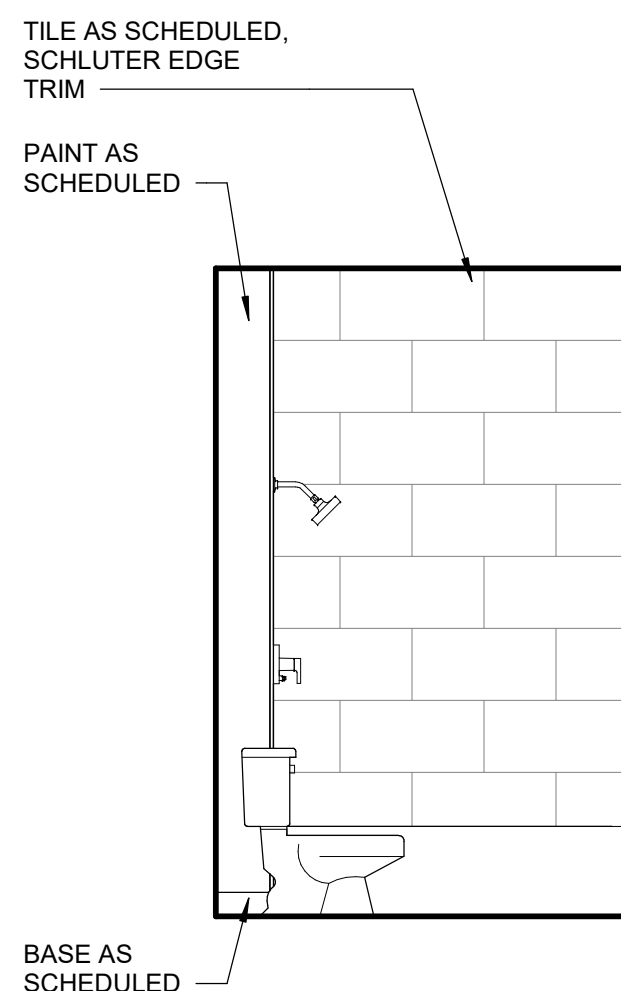

A2.45 SCALE : 3/8" = 1'-0"

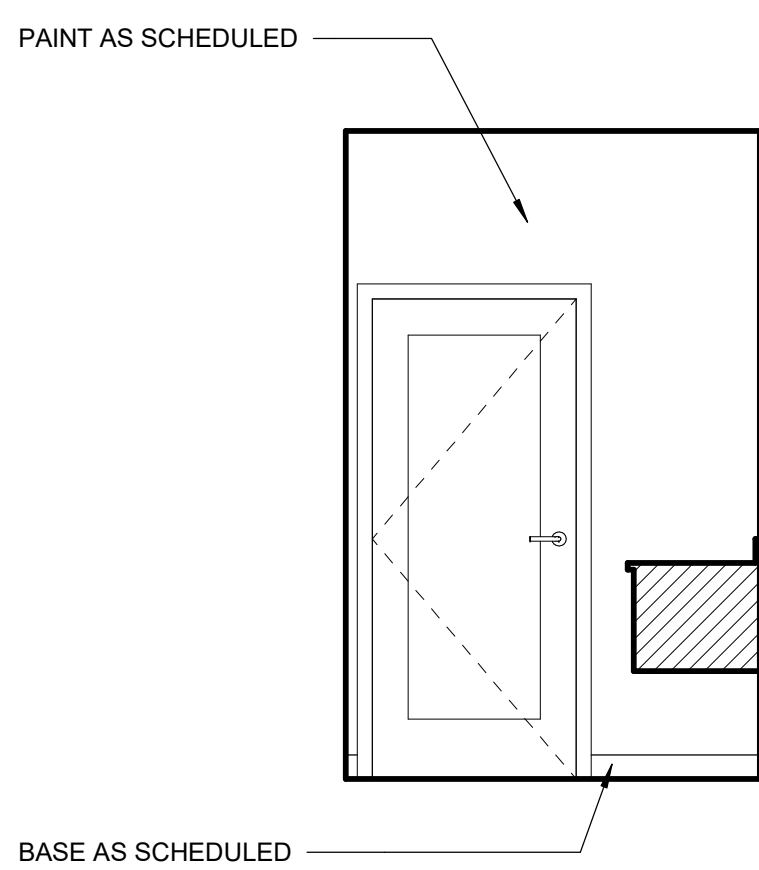

A2.45	SCALE : 3/8" = 1'-0"
--------------	----------------------

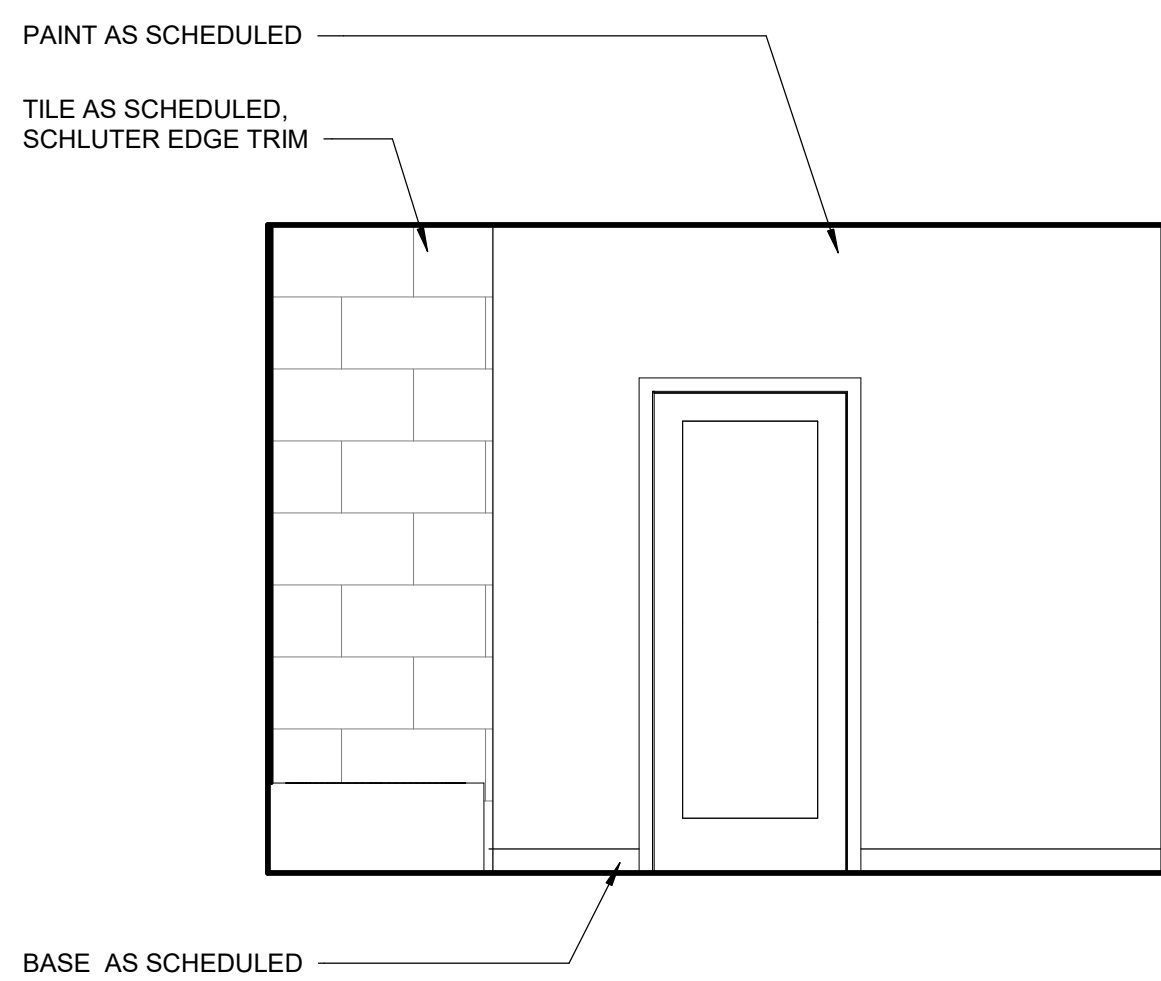

A2.45	SCALE : 3/8" = 1'-0"
--------------	----------------------

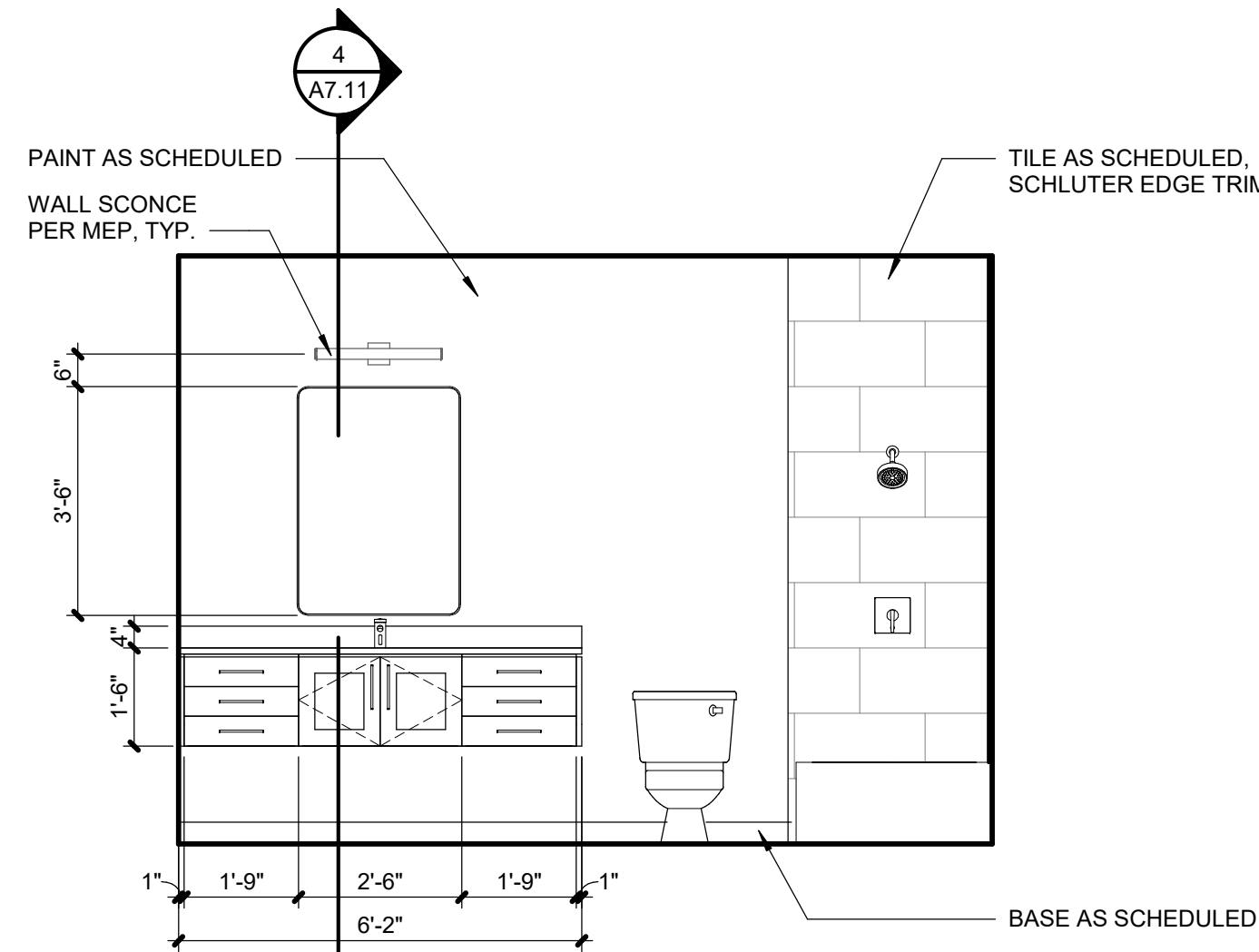

A2.45	SCALE : 3/8" = 1'
--------------	-------------------

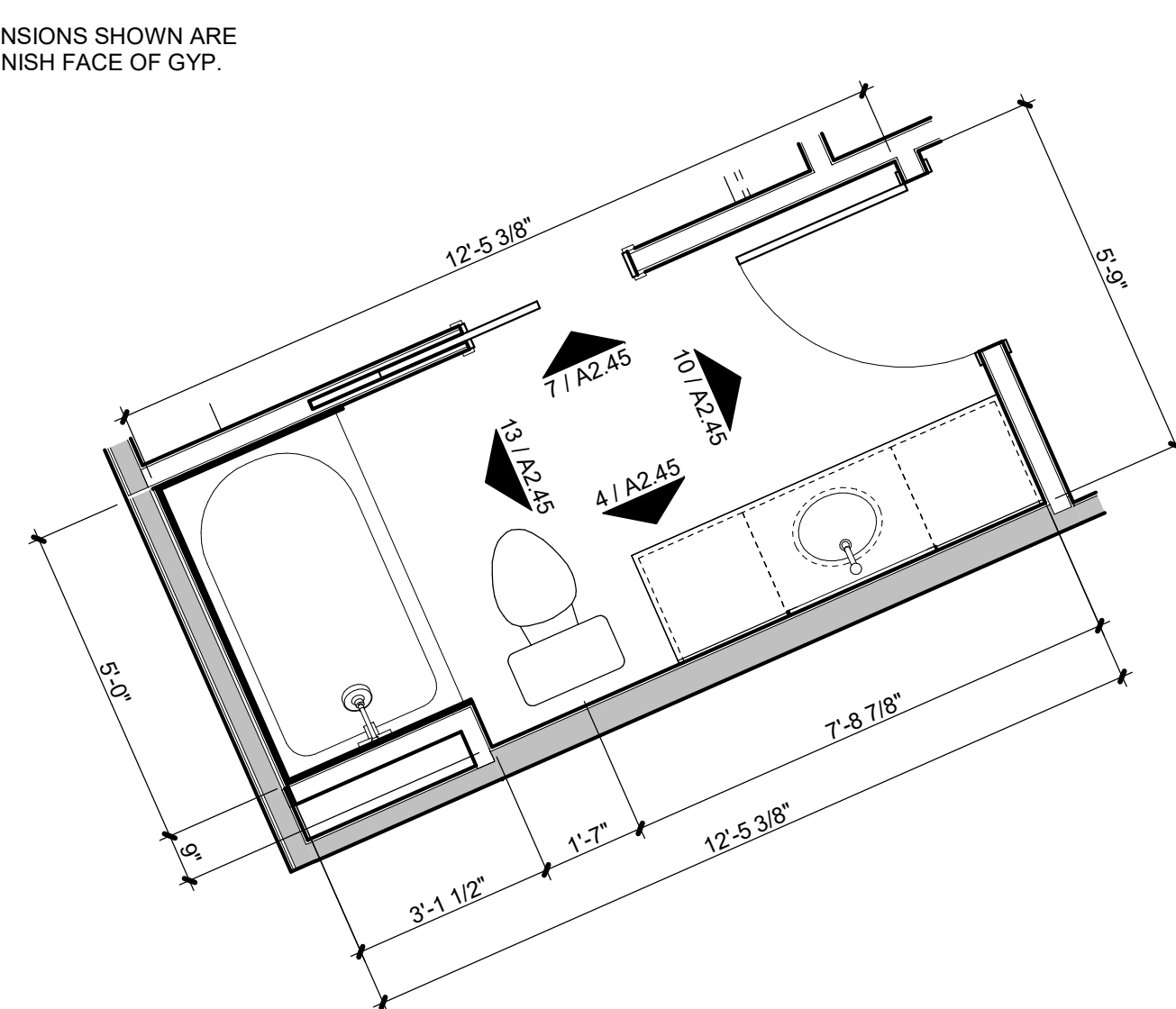

A2.45	SCALE : 3/8" = 1'-0"
--------------	----------------------

A2.45	SCALE : 3/8" = 1'-0"
--------------	----------------------

A2.45	SCALE : 3/8" = 1'-0"
--------------	----------------------

A2.45	SCALE : 3/8" = 1'-0"
--------------	----------------------

A2.45	SCALE : 3/8" = 1'
--------------	-------------------



3200 NW PARAGON PKWY
LEE'S SUMMIT, MO 64081

Project No.:	18017,19050.07,19050.08
Date:	06.28.22
Issued For:	FOR CONSTRUCTION

[illegible]

REGISTRATION

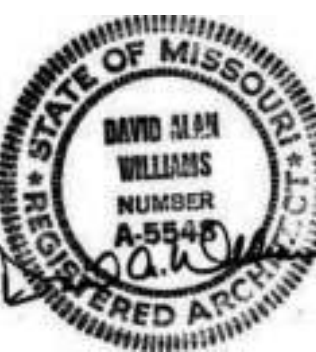

PROJECT TEAM

ARCHITECT FINKLE+WILLIAMS
ARCHITECTURE

CIVIL GBA ENGINEERS

LANDSCAPE LAND 3

STRUCTURAL BOB D. CAMPBELL

LUMBING LATIMER SOMMER:

MECHANICAL LATIMER SOMMER

ELECTRICAL LATIMER SOMMER

FIRE PROTECTION LATIMER SOMMER

CONTRACTOR
BRINKMANN
CONSTRUCTORSFINKLE + WILLIAMS
ARCHITECTURE

8787 RENNER BLVD., SUITE 100
LENEXA, KANSAS 66219
913.498.1550
www.finklewilliams.com

SHEET TITLE

ENLARGED UNIT
PLAN - PH3

SHEET NUMBER

A2.46



DIMENSIONS SHOWN ARE
TO FINISH FACE OF GYP.

HATCHED AREA SHOWS SUSPENDED
DRYWALL CEILING - 5/8" GYP. ON
2X6 WD STUDS @ 16" O.C.

UNDERCABINET
LIGHTING PER MEP, TYP.

		<p>9 PH-3 UNIT - BATH C ELEV</p> <p>A2.46 SCALE : 3/8" = 1'-0"</p>		<p>6 PH-3 UNIT - BATH C ELEV</p> <p>A2.46 SCALE : 3/8" = 1'-0"</p>	
<p>12 PH-3 UNIT - BATH B ELEV</p> <p>A2.46 SCALE : 3/8" = 1'-0"</p>		<p>8 PH-3 UNIT - BATH C ELEV</p> <p>A2.46 SCALE : 3/8" = 1'-0"</p>		<p>5 PH-3 UNIT - BATH C ELEV</p> <p>A2.46 SCALE : 3/8" = 1'-0"</p>	
<p>11 PH-3 UNIT - BATH B ELEV</p> <p>A2.46 SCALE : 3/8" = 1'-0"</p>		<p>7 PH-3 UNIT - BATH B ELEV</p> <p>A2.46 SCALE : 3/8" = 1'-0"</p>		<p>4 PH3 UNIT - BATH C PLAN</p> <p>A2.46 SCALE : 3/8" = 1'-0"</p>	
<p>10 PH-3 UNIT - BATH B ELEV</p> <p>A2.46 SCALE : 3/8" = 1'-0"</p>		<p>3 PH-3 UNIT - BATH B PLAN</p> <p>A2.46 SCALE : 3/8" = 1'-0"</p>		<p>4 PH3 UNIT - BATH C PLAN</p> <p>A2.46 SCALE : 3/8" = 1'-0"</p>	

C:\Users\Kelsie Kremen\Documents\Paragon Star_Multifamily_R21-Central_KelsieRCarnes.rvt

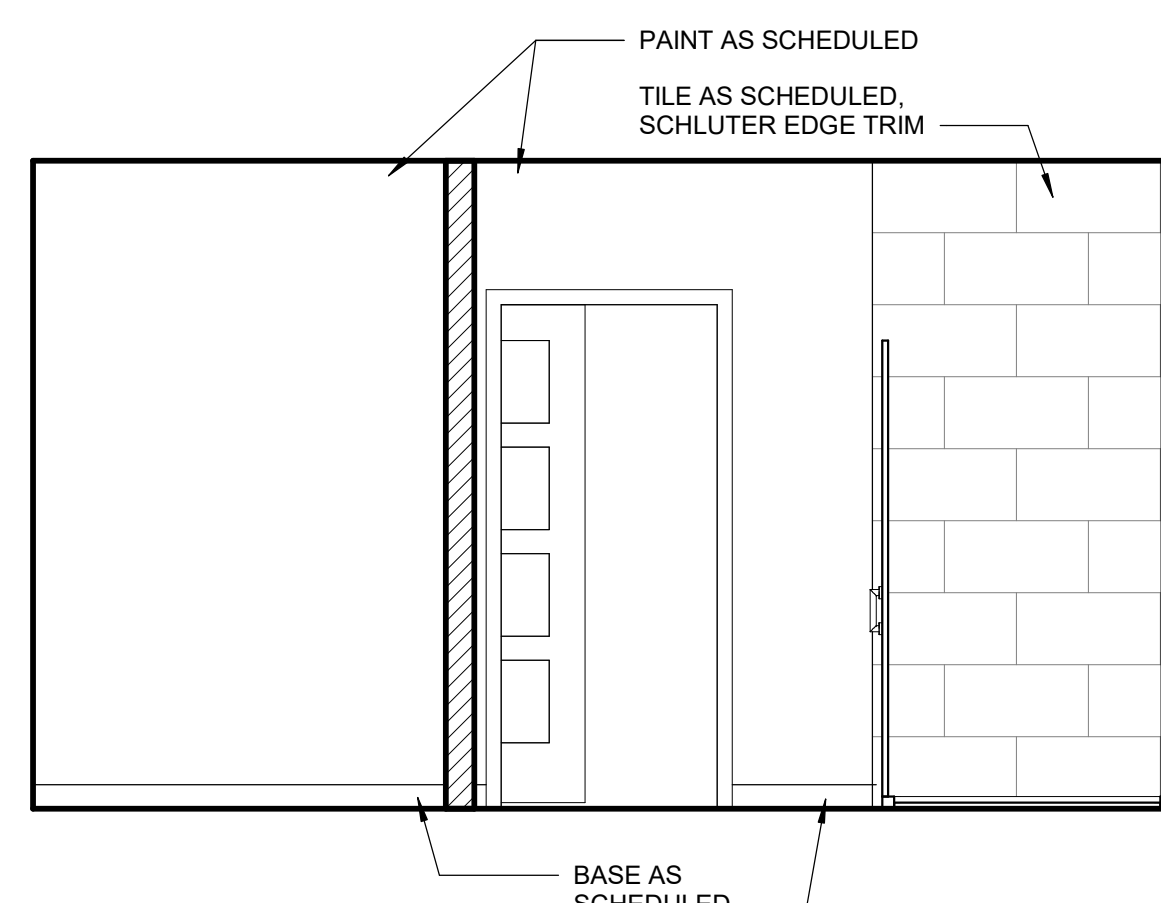

3	PH-3 UNIT - BATH A ELEV
---	-------------------------

A2.47	SCALE : 3/8" = 1'-0"
--------------	----------------------

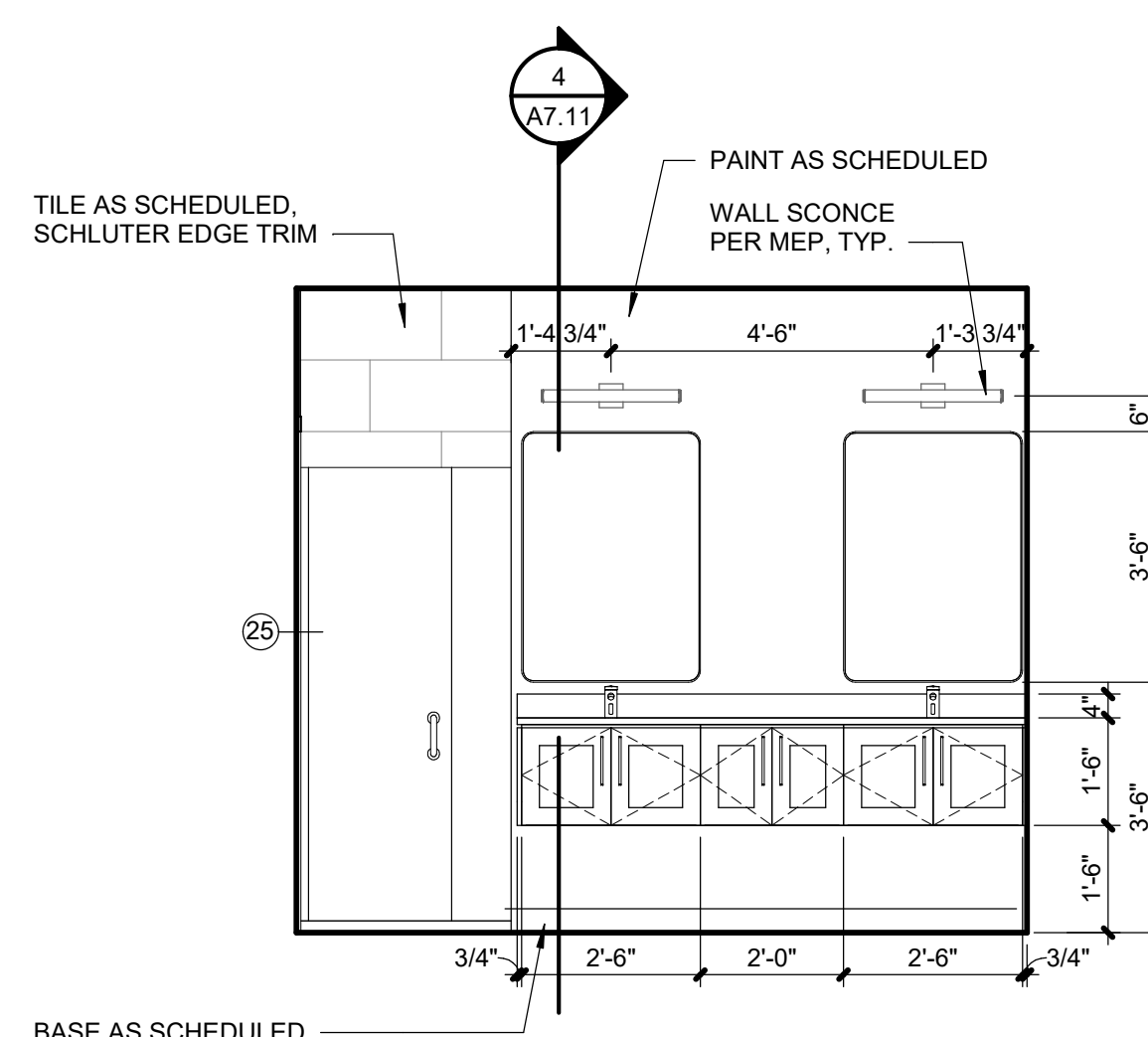

5	PH-3 UNIT - BATH A ELEV
---	-------------------------

A2 47	SCALE : 3/8" = 1'-0"
--------------	----------------------

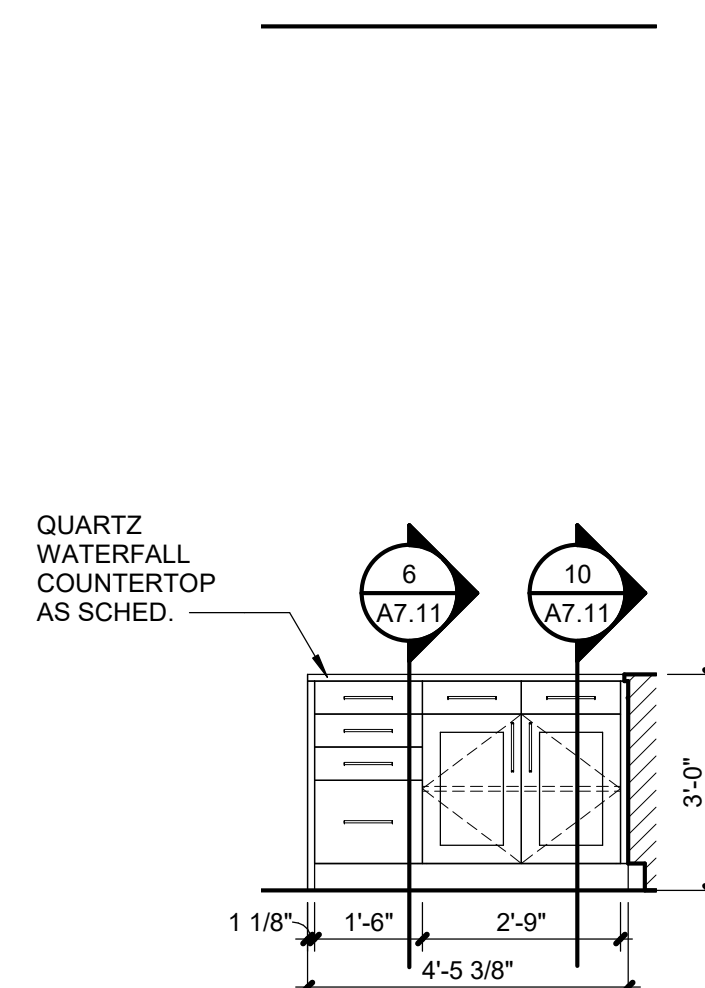

4	PH-3 UNIT - KITCHEN ELEV
---	--------------------------

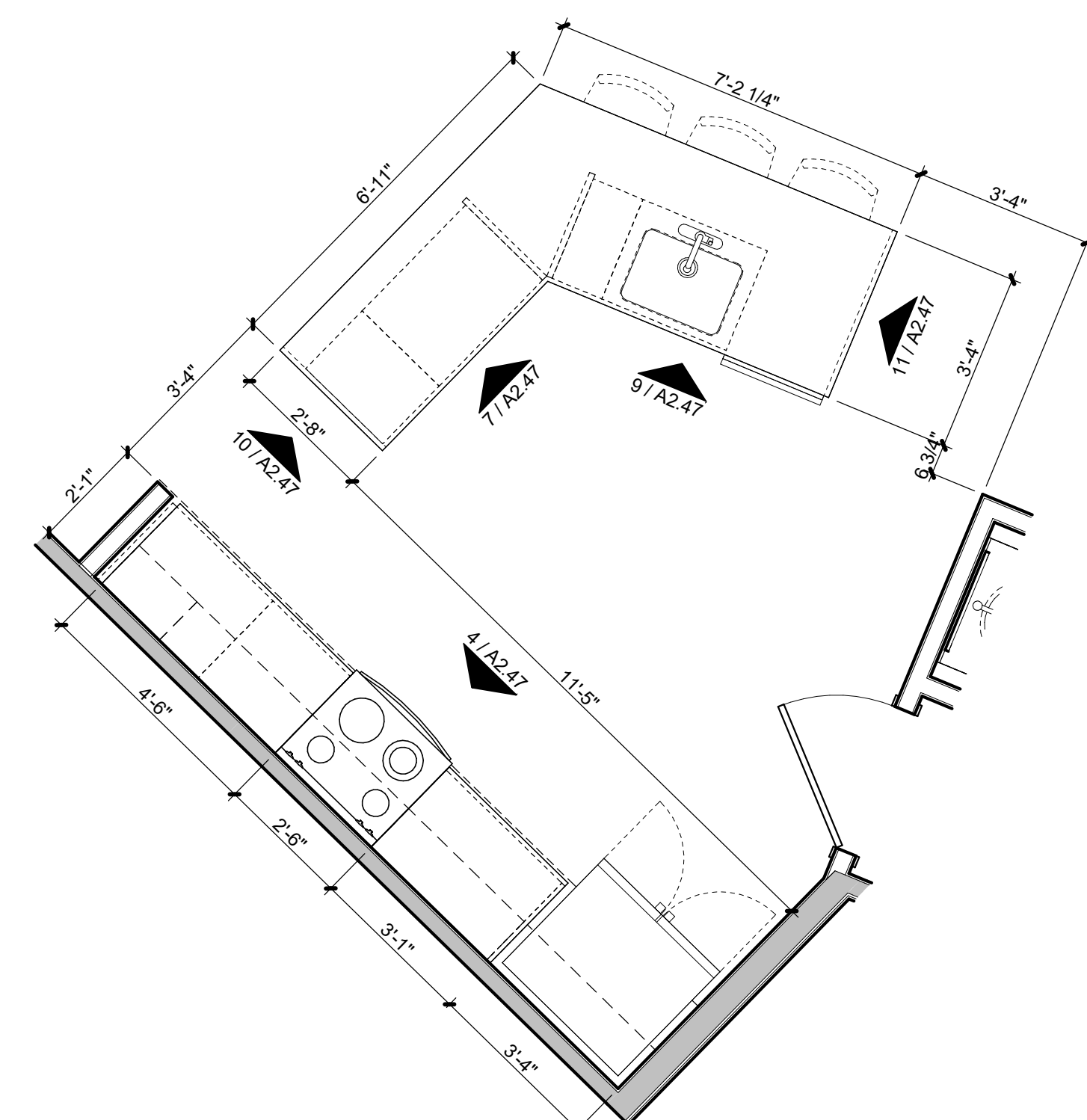

1	PH-3 UNIT - KITCHEN PLAN
---	--------------------------

A2.47	SCALE : $3/8" = 1'-0"$
--------------	------------------------

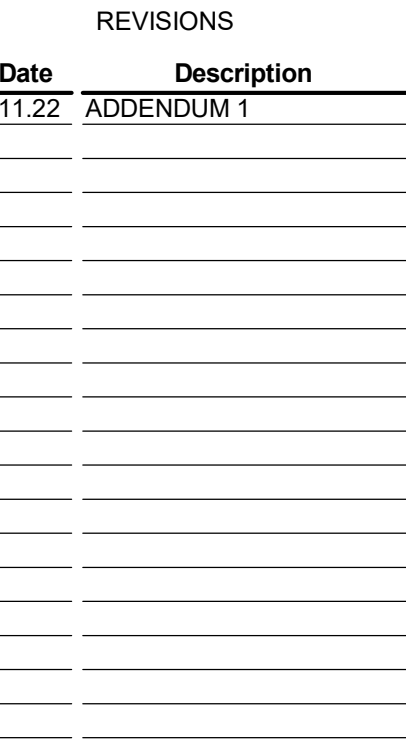

STATE OF MISSOURI
DAVID ALAN WILLIAMS
NUMBER A-5548
REGISTERED ARCHIVIST



A2.49

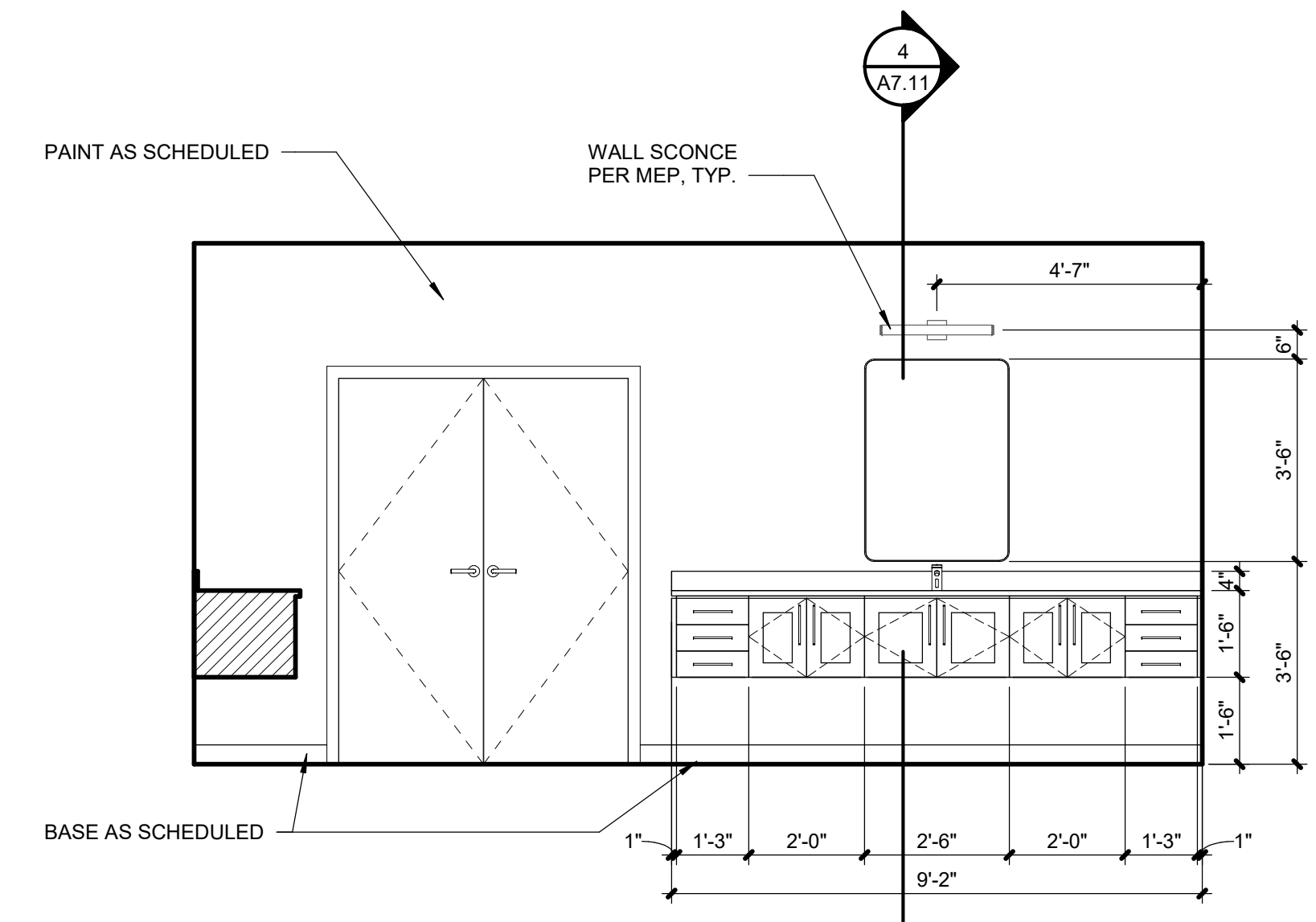

A2.49	SCALE : 3/8" = 1'-0"
--------------	----------------------

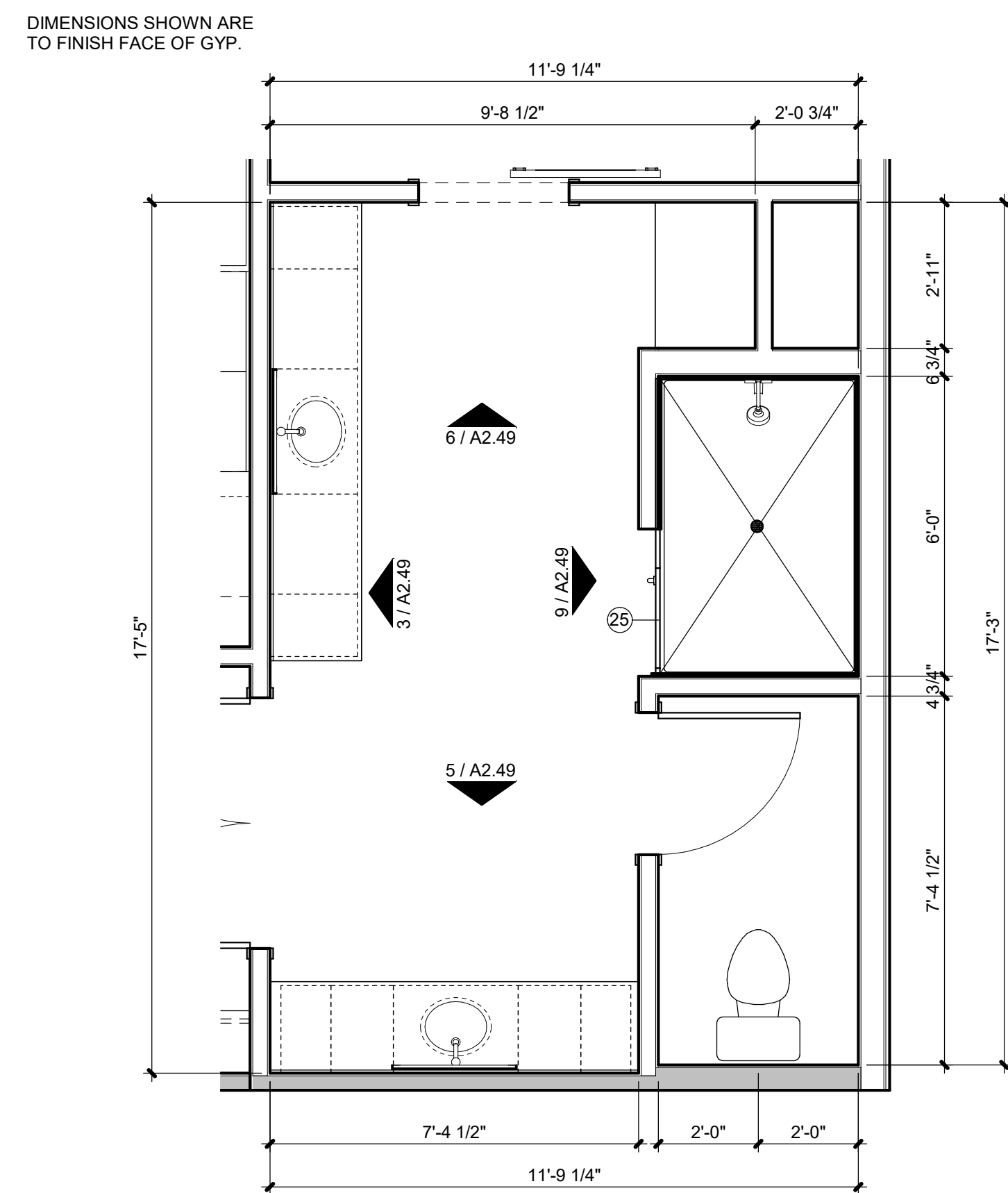
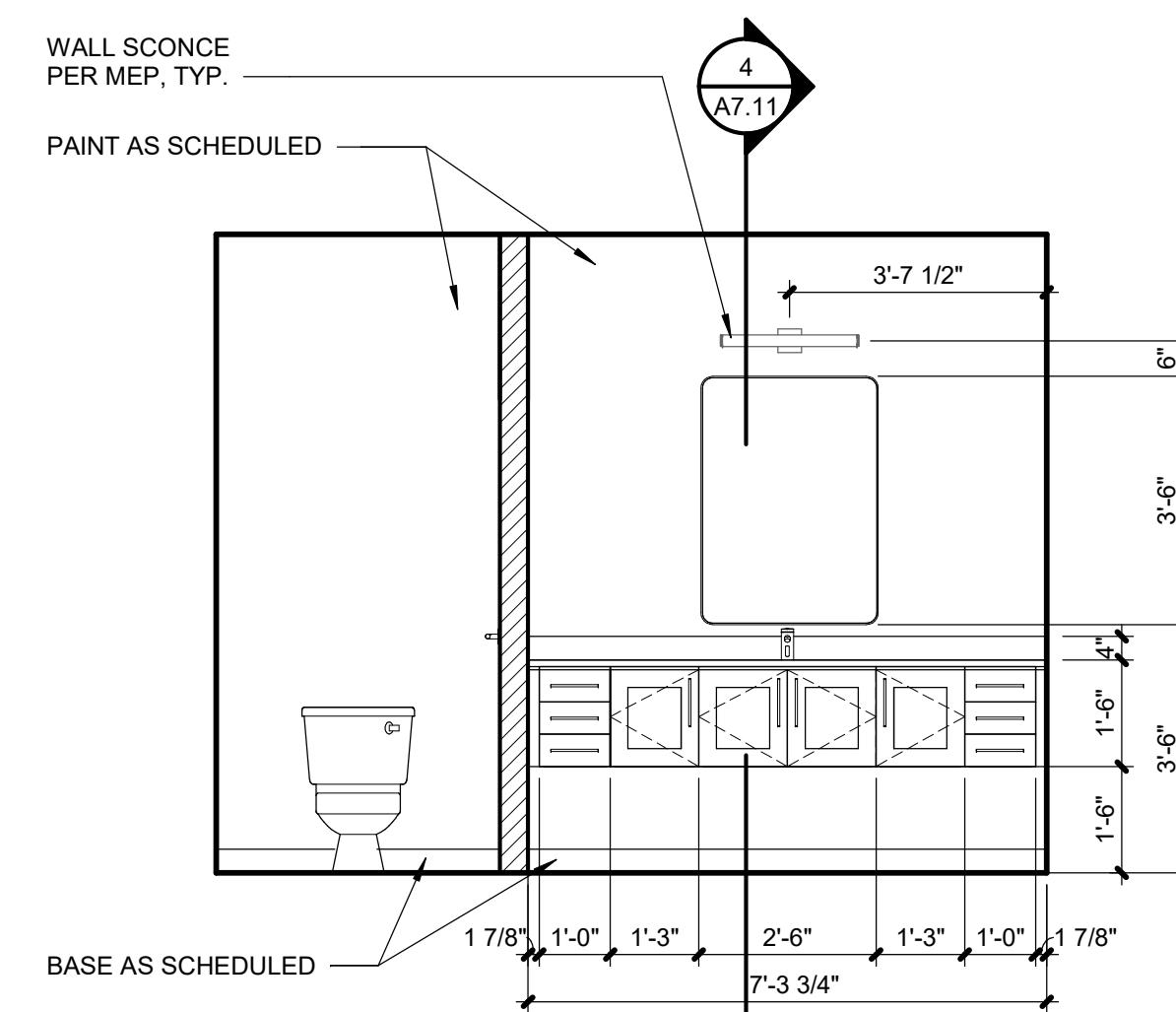

A2.49	SCALE : 3/8" = 1'-0"
--------------	----------------------

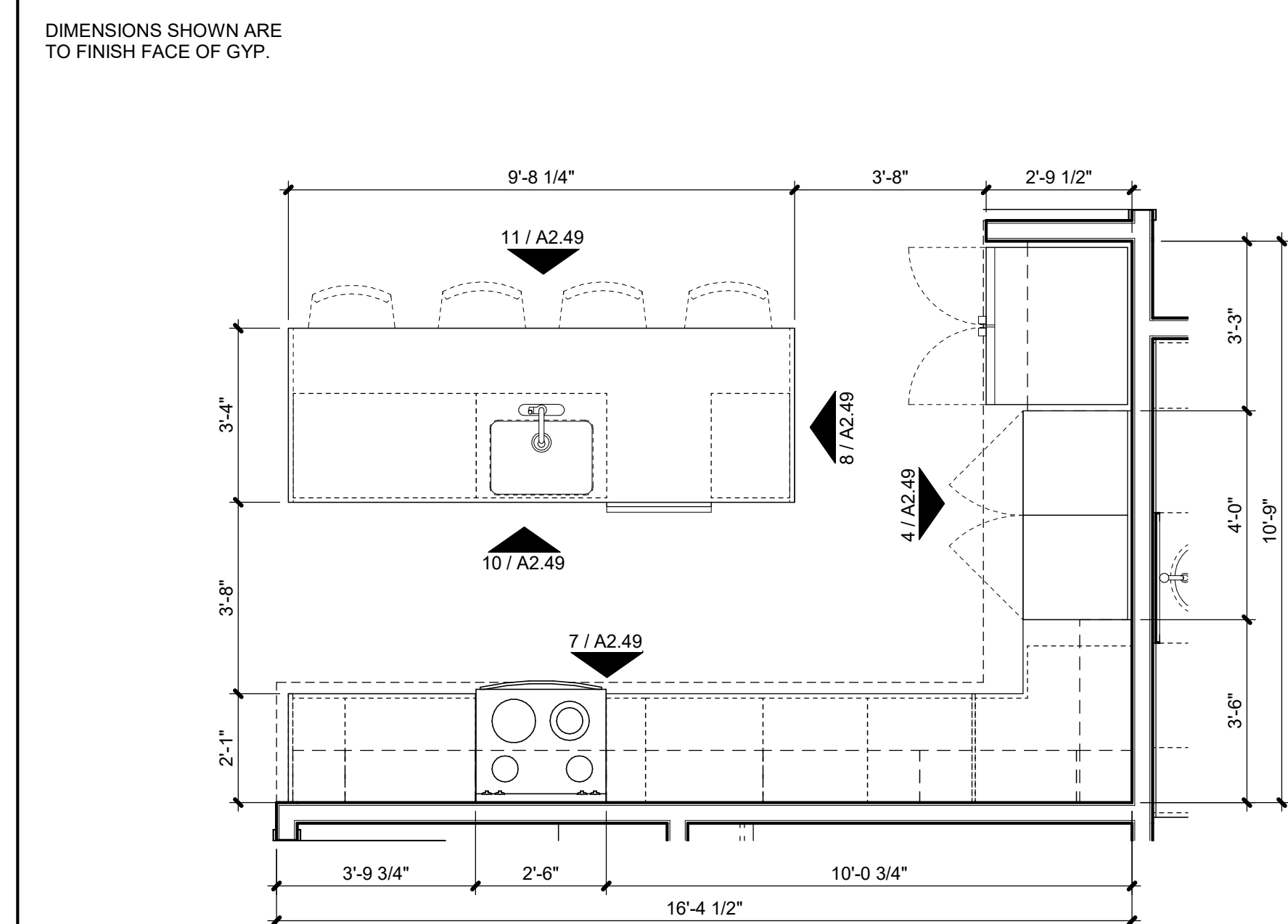
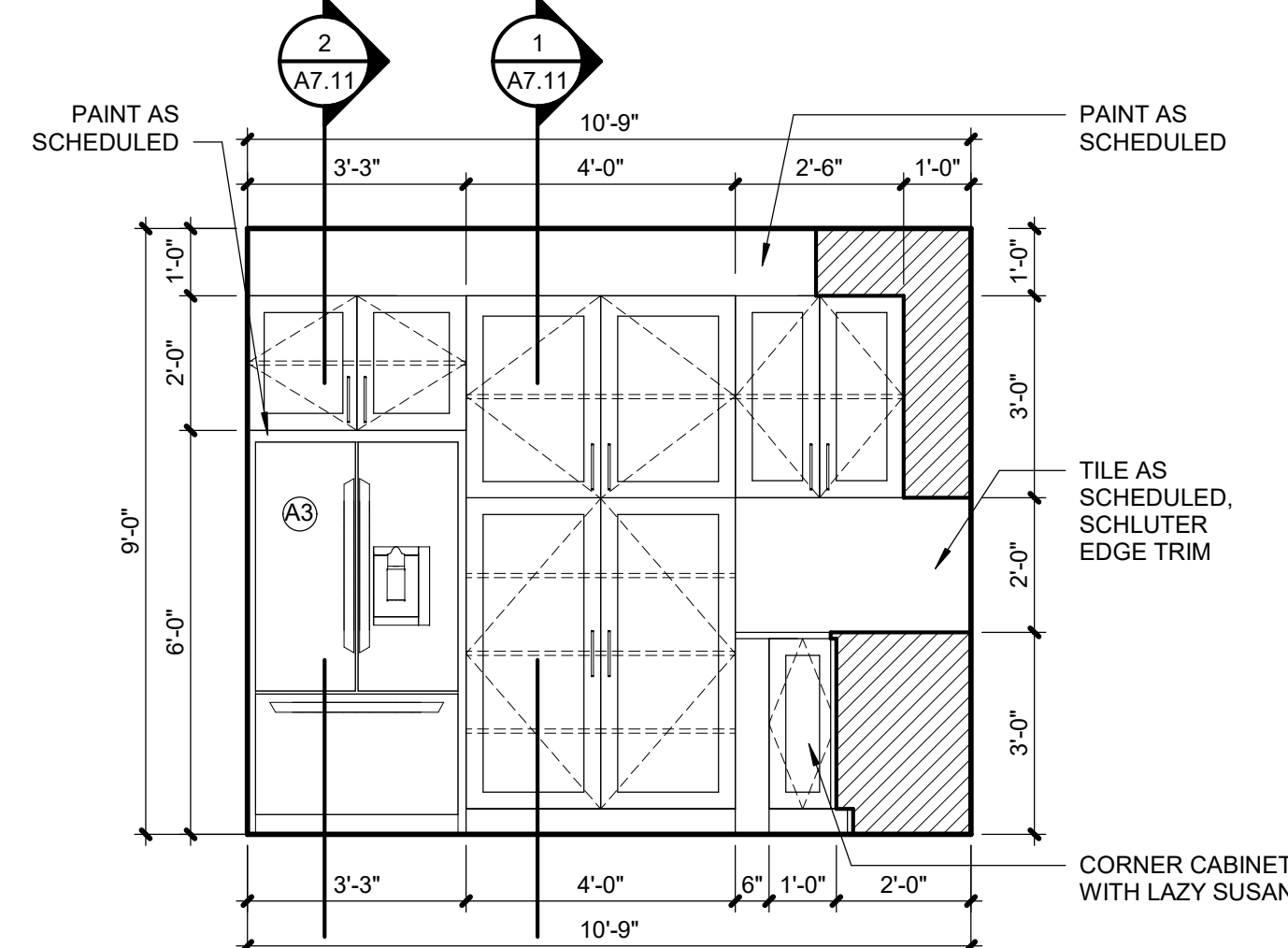

A2.49	SCALE : 3/8" = 1'-0"
--------------	----------------------



No.:	18017,19050.07,19050.08
	06.28.22
For:	FOR CONSTRUCTION

[illegible]

REGISTRATION



PROJECT TEAM

GBA ENGINEERS

CAPE LAND 3

TURAL BOB D. CAMPBELL

ING LATIMER SOMMERS

ANICAL LATIMER SOMMERS

RICAL LATIMER SOMMERS

PROTECTION LATIMER SOMMERS

CONSTRUCTORS

RENNER BLVD., SUITE 100
ENEXA, KANSAS 66219
913.498.1550
www.finklewilliams.com

SHEET TITLE

LARGED UNIT
PLAN - PH6

SHEET NUMBER

A2.50

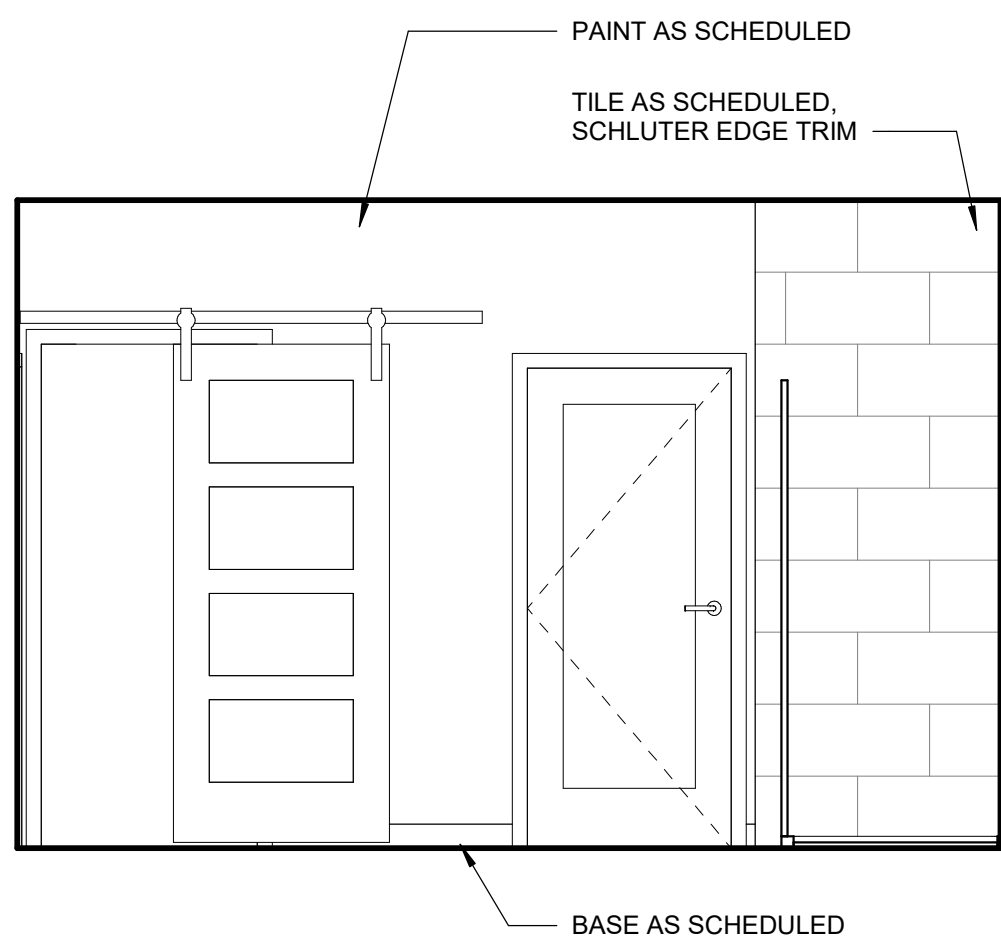

A2.50 SCALE : $3/8" = 1'-0"$

A2.50	SCALE : 3/8" = 1'-0"
--------------	----------------------

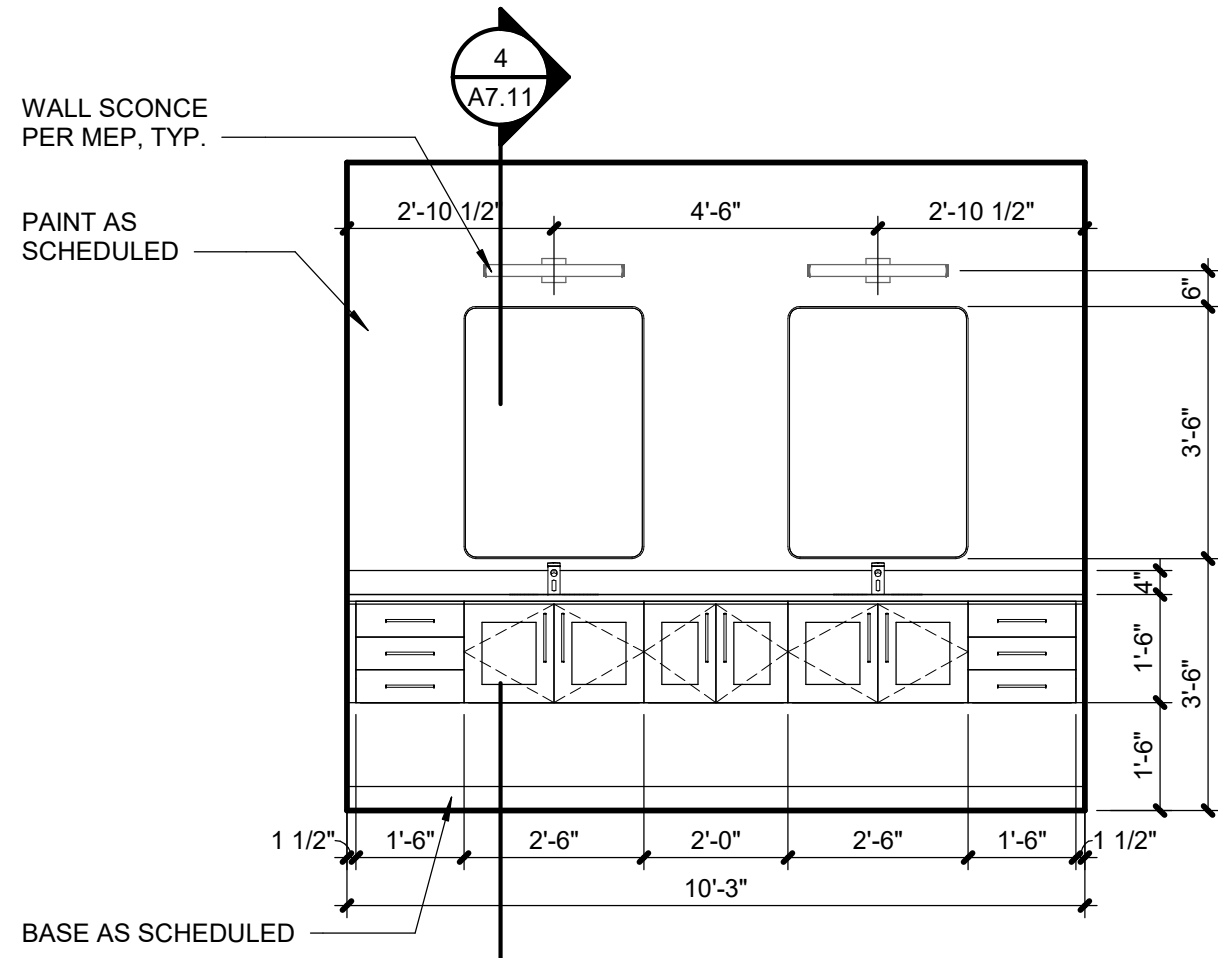

A2.50	SCALE : 3/8" = 1'-0"
--------------	----------------------

A2.50	SCALE : 3/8" = 1'-0"
--------------	----------------------

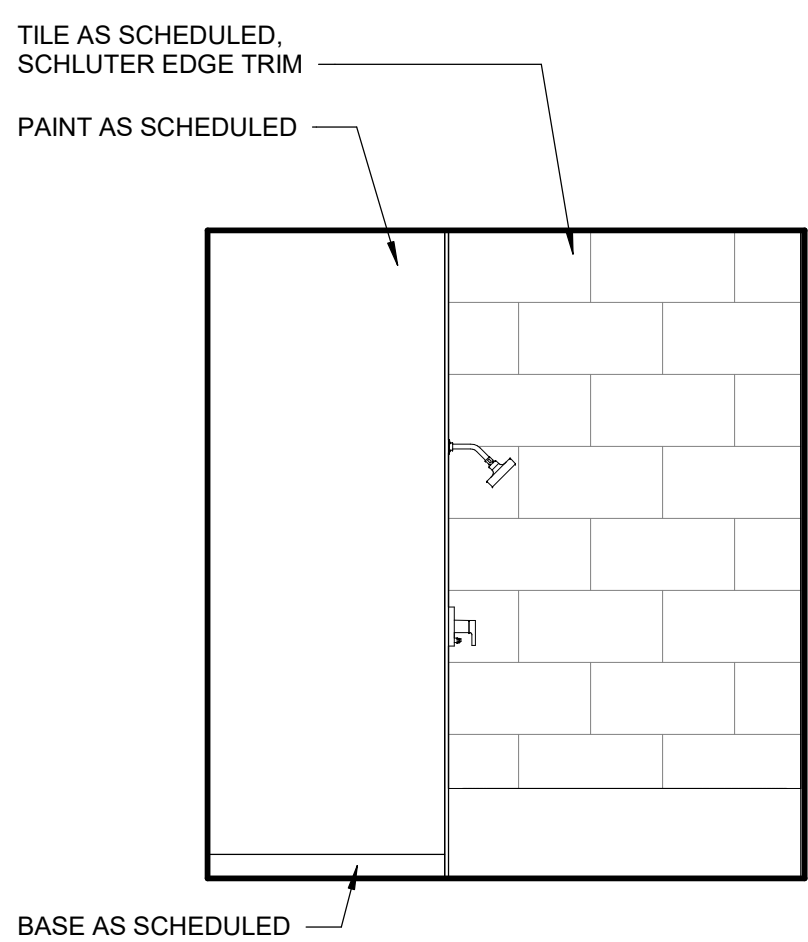

A2.50	SCALE : 3/8" = 1'-0"
--------------	----------------------

A2.50	SCALE : 3/8" = 1'-0"
--------------	----------------------

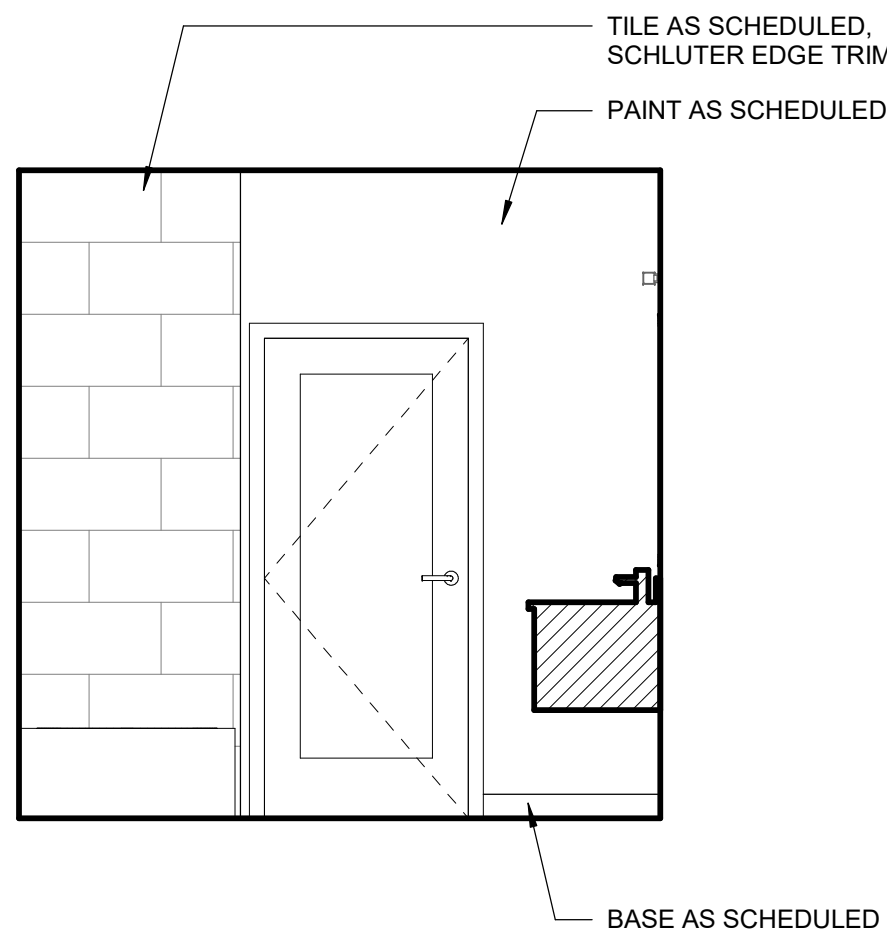

A2.50	SCALE : 3/8" = 1'-0"
--------------	----------------------

A2.50	SCALE : 3/8" = 1'-0"
--------------	----------------------

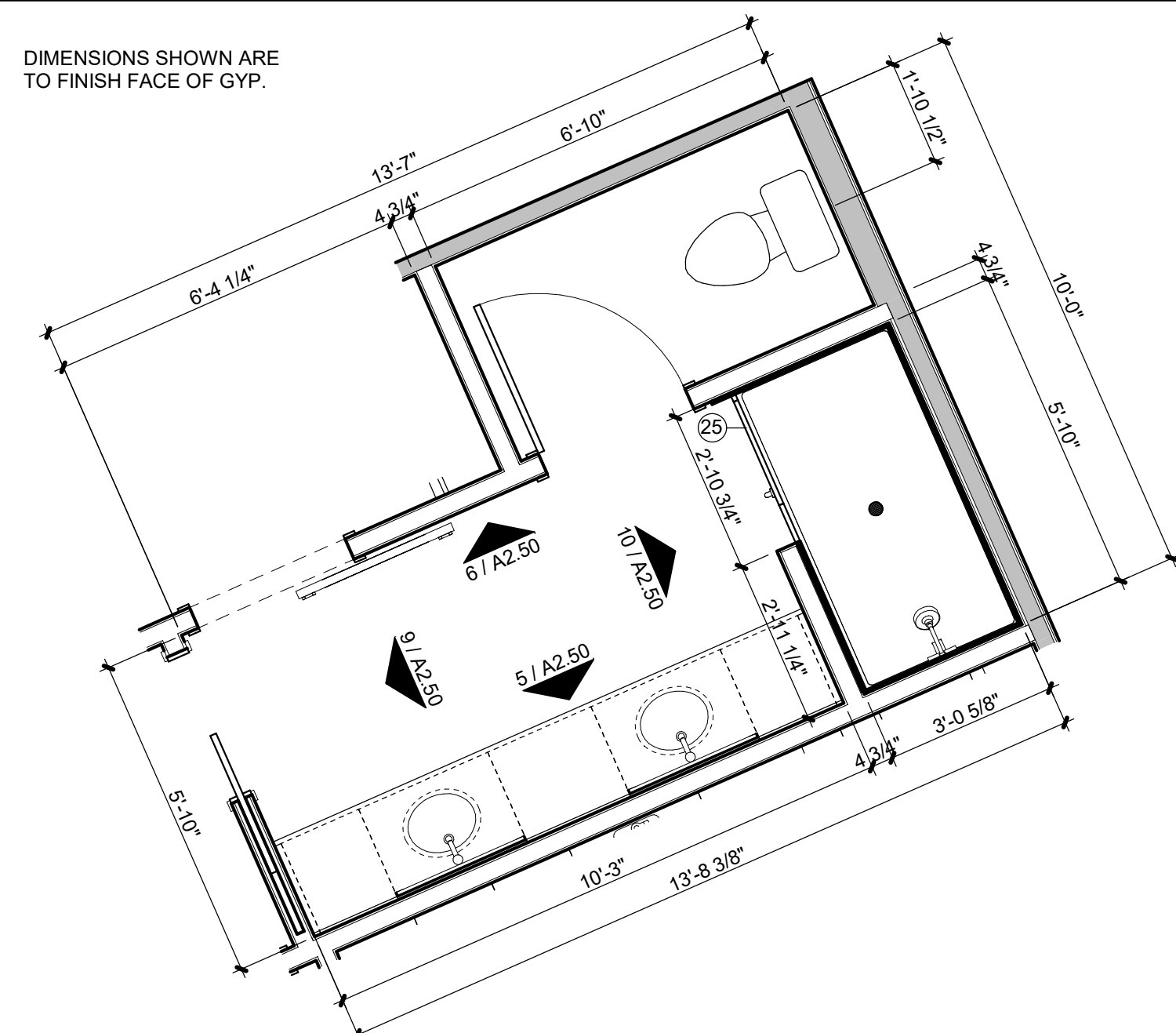

A2.50	SCALE : $3/8" = 1'-0"$
--------------	------------------------

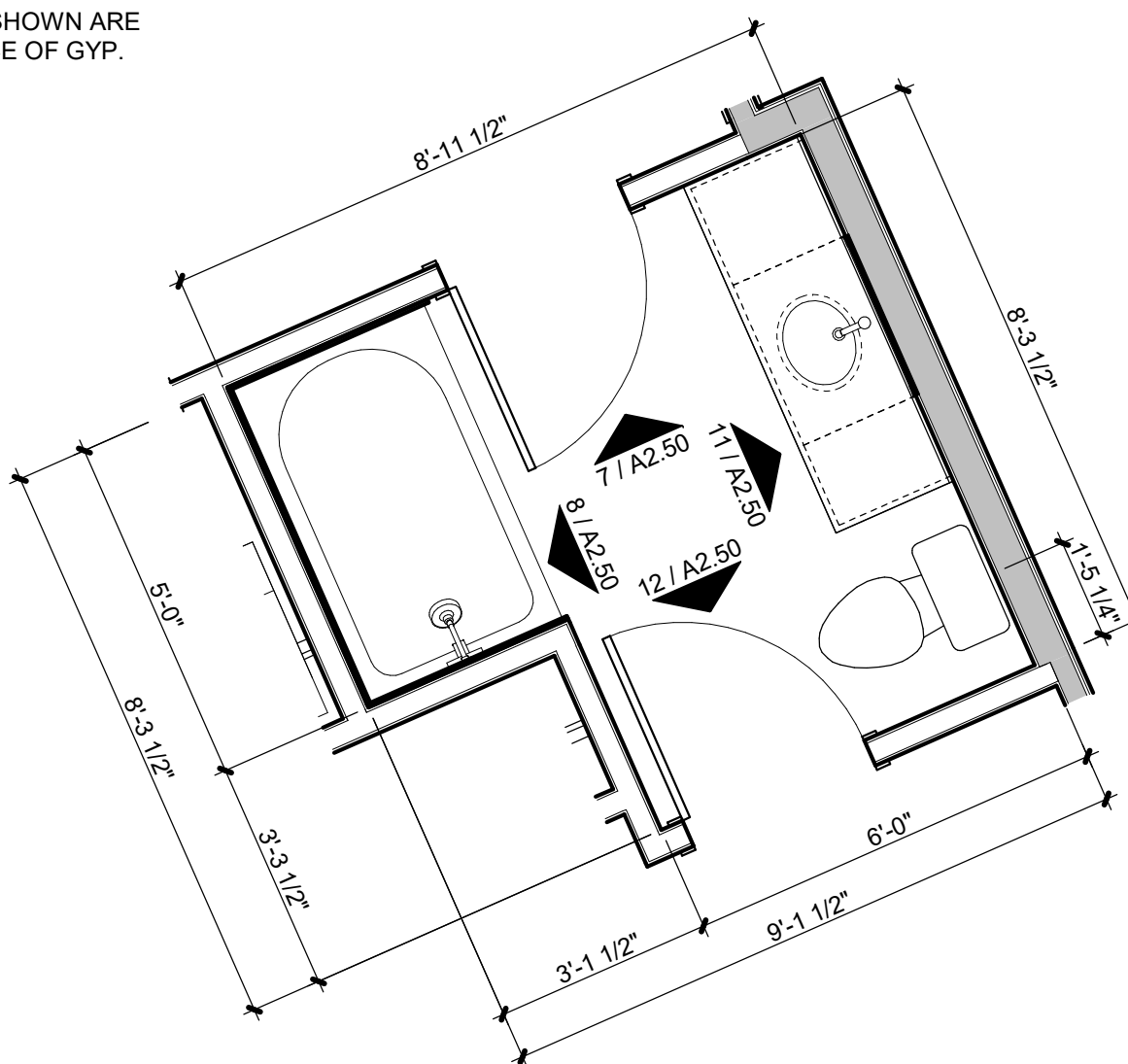

A2.50	SCALE : 3/8" = 1'-0"
--------------	----------------------

DIMENSIONS SHOWN ARE
TO FINISH FACE OF GYP.

A2.50	SCALE : 1/4" = 1'-0"
--------------	----------------------

PH-6	
Area	Total Units
1,379 SF	1

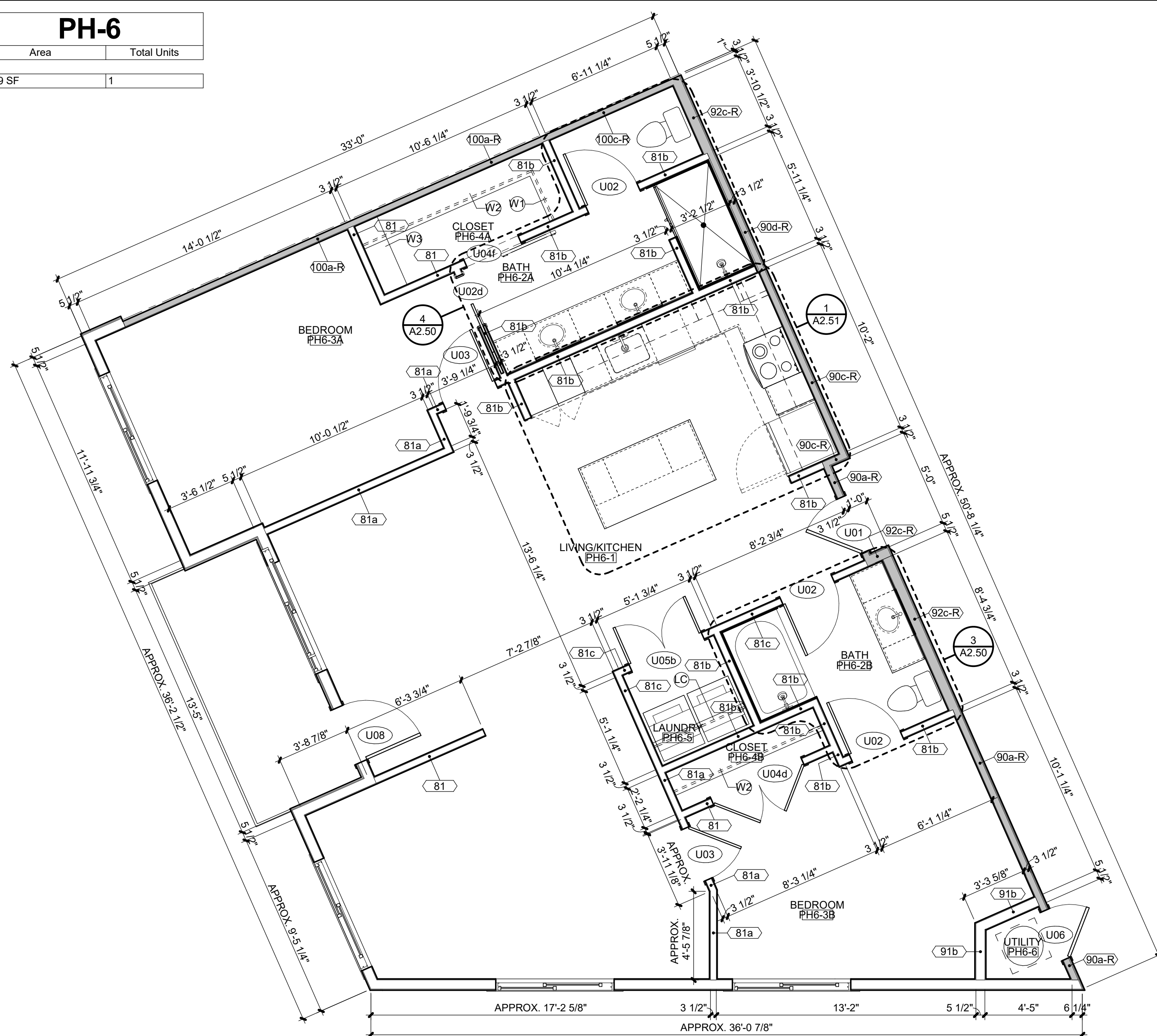

A2.50 SCALE : 1/4" = 1'-0"



3200 NW PARAGON PKWY
LEE'S SUMMIT, MO 64081

Project No.:	18017,19050.07,19050.08
Date:	06.28.22
Issued For:	FOR CONSTRUCTION

[illegible]

REGISTRATION

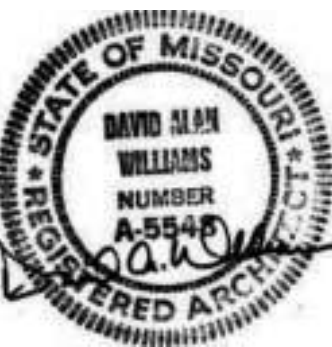

PROJECT TEAM

ARCHITECT FINKLE+WILLIAMS
ARCHITECTURE

CIVIL GBA ENGINEERS

LANDSCAPE LAND 3

STRUCTURAL BOB D. CAMPBELL

LUMBING LATIMER SOMMERS

MECHANICAL LATIMER SOMMERS

ELECTRICAL LATIMER SOMMERS

FIRE PROTECTION LATIMER SOMMERS

CONTRACTOR
BRINKMANN
CONSTRUCTORS

FINKLE + WILLIAMS
ARCHITECTURE

8787 RENNER BLVD., SUITE 100
LENEXA, KANSAS 66219
913.498.1550
www.finklewilliams.com

SHEET TITLE

ENLARGED UNIT
PLAN - PH6

SHEET NUMBER

A2.51

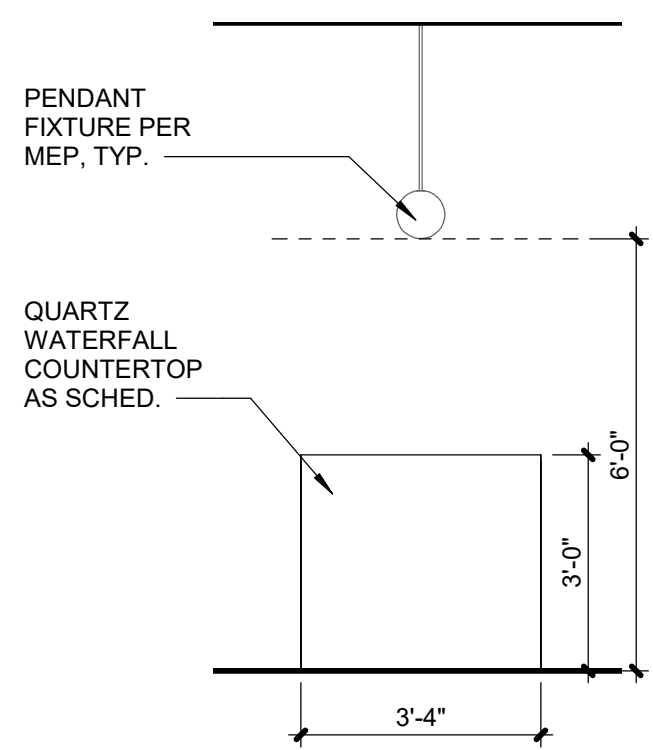

4 | PH-6 UNIT - KITCHEN ELEV

A2.51	SCALE : 3/8" = 1'-0"
--------------	----------------------

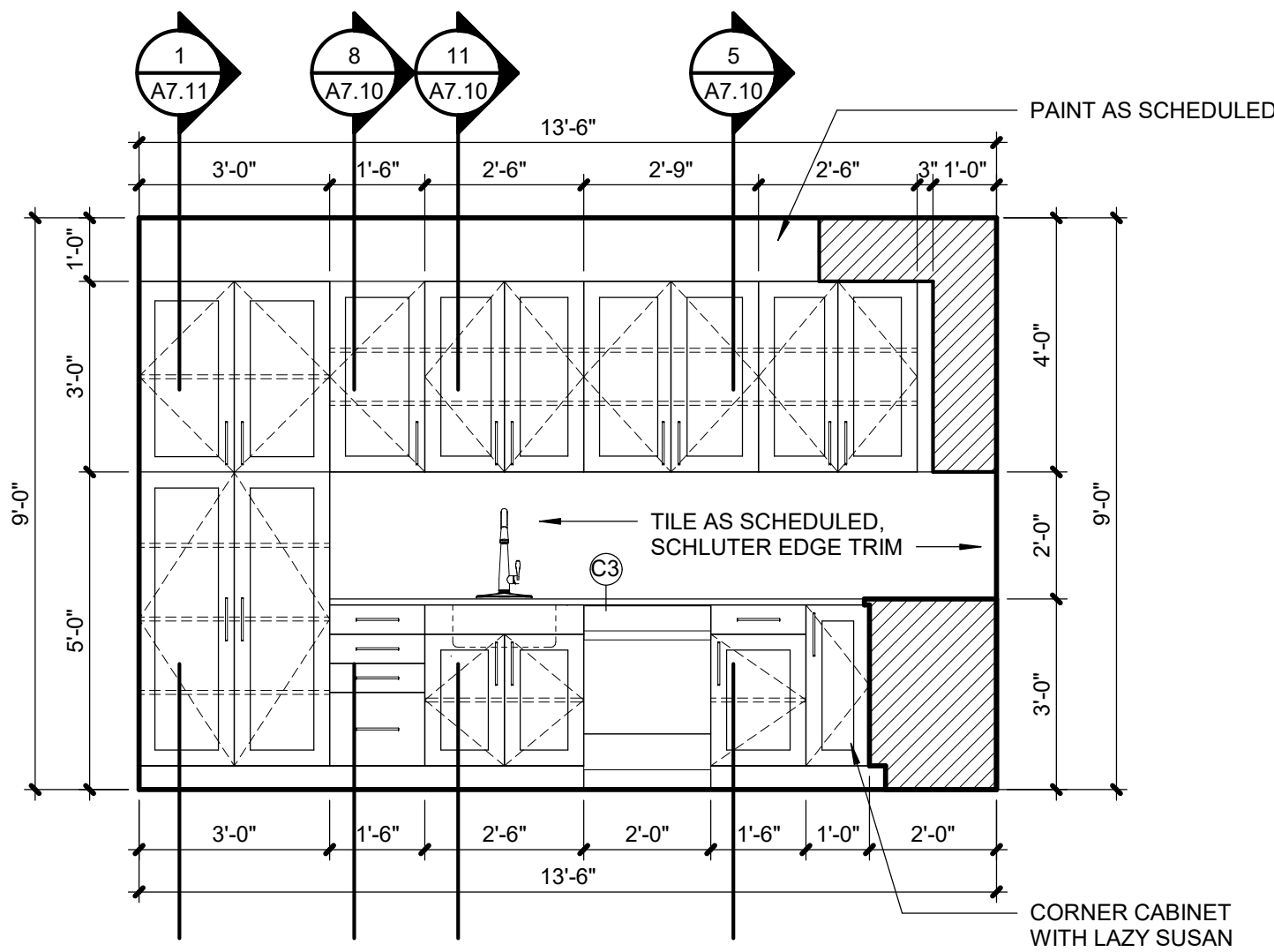

3 | PH-6 UNIT - KITCHEN ELEV

A2.51	SCALE : 3/8" = 1'-0"
--------------	----------------------

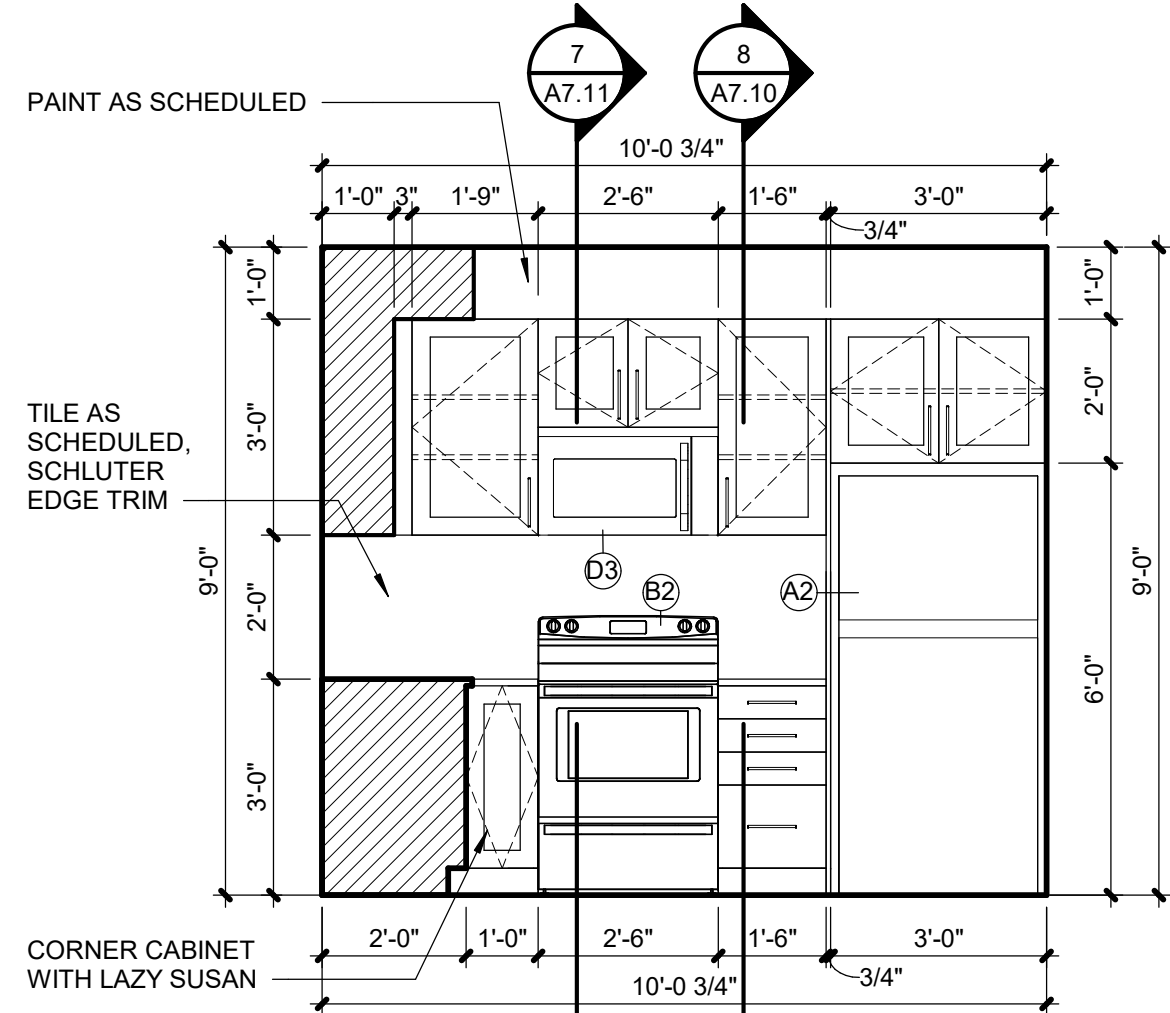

PH-6 UNIT - KITCHEN ELEV

A2.51	SCALE : 3/8" = 1'-0"
--------------	----------------------

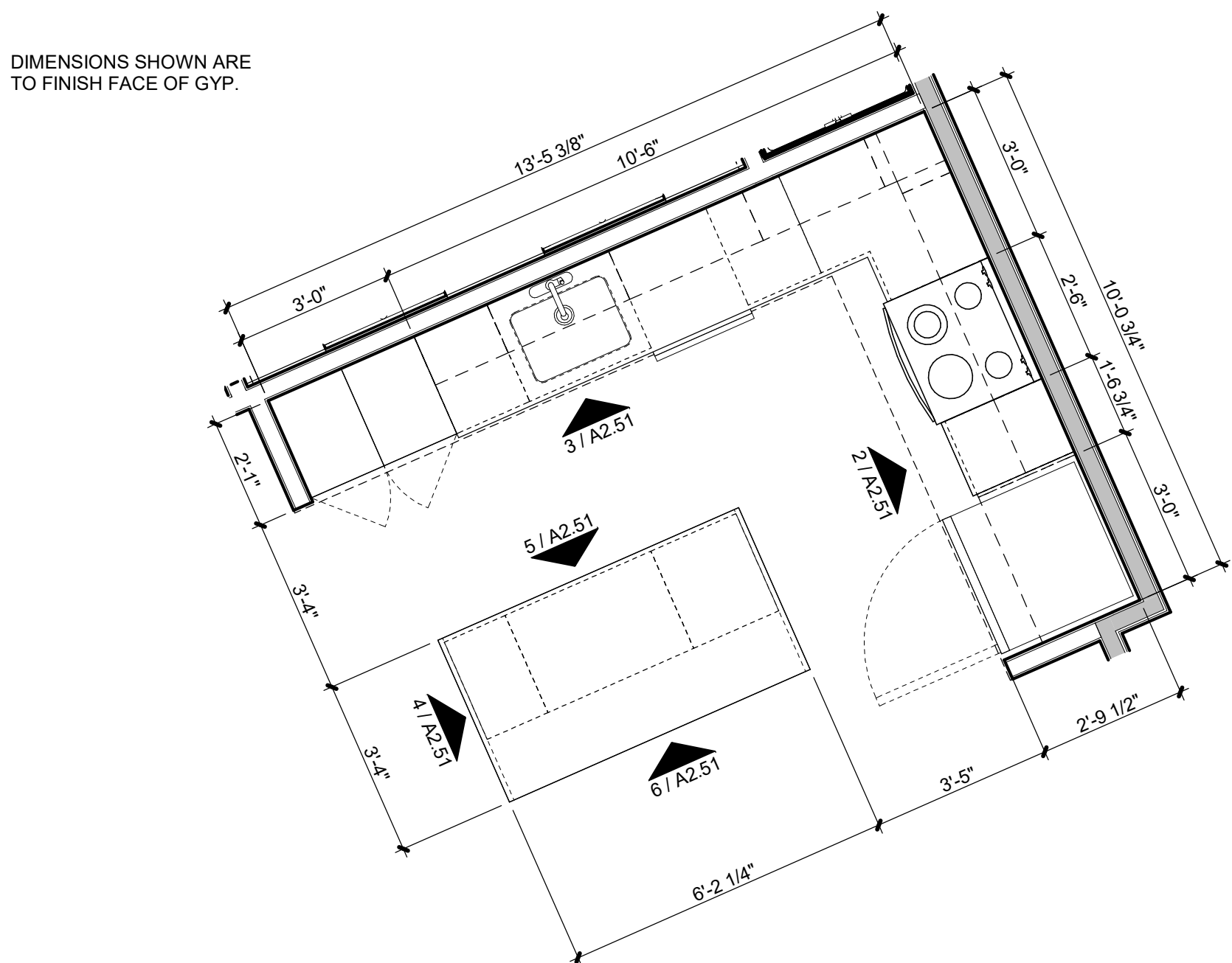

1	PH-6 UNIT - KITCHEN PLAN
---	--------------------------

A2.51	SCALE : 3/8" = 1'-0"
--------------	----------------------

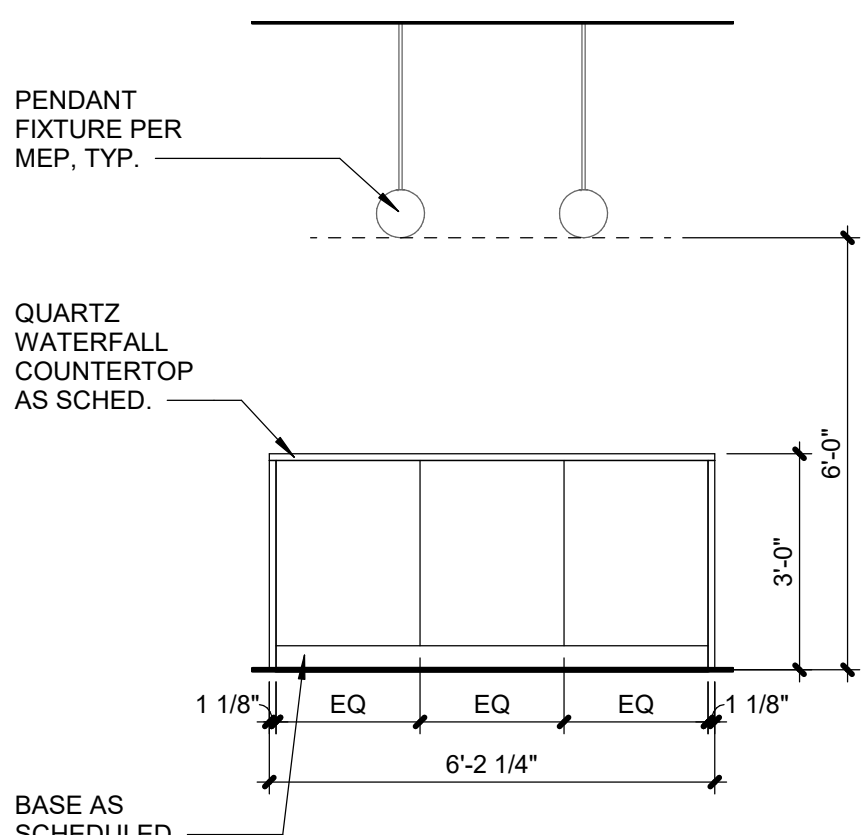

6 | PH-6 UNIT - KITCHEN ELEV

A2.51	SCALE : 3/8" = 1'-0"
--------------	----------------------

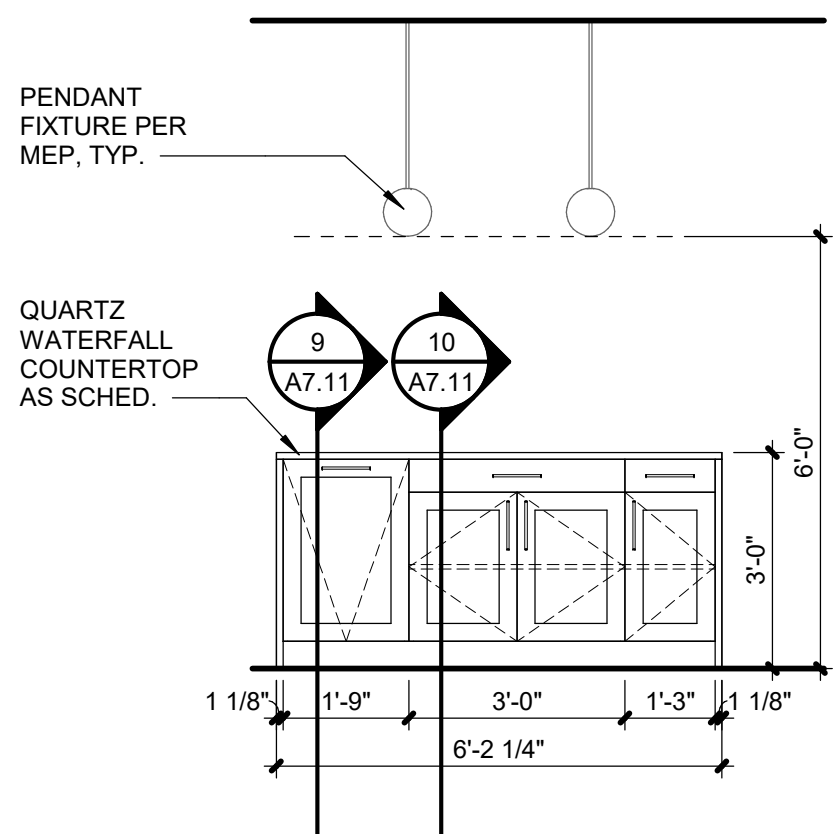

5 | PH-6 UNIT - KITCHEN ELEV

A2.51	SCALE : 3/8" = 1'-0"
--------------	----------------------



3200 NW PARAGON PKWY
LEE'S SUMMIT, MO 64081

Project No.:	18017,19050.07,19050.08
Date:	06.28.22
Issued For:	FOR CONSTRUCTION

[illegible]

REGISTRATION



PROJECT TEAM

ARCHITECT FINKLE+WILLIAMS
ARCHITECTURE

CIVIL GBA ENGINEERS

LANDSCAPE LAND 3

STRUCTURAL BOB D. ...

PLUMBING LATIMER SOMMERS

MECHANICAL LATIMER SOMMERS

ELECTRICAL LATIMER SOMMERS

FIRE PROTECTION LATIMER SOMMERS

CONTRACTOR BRINKMANN
CONSTRUCTORSFINKLE + WILLIAMS
ARCHITECTURE

8787 RENNER BLVD., SUITE 100
LENEXA, KANSAS 66219
913.498.1550
www.finklewilliams.com

SHEET TITLE

ENLARGED UNIT
PLAN - PH7

SHEET NUMBER

A2.52



C:\Users\Kelsie Kremer\Documents\Paragon Star_Multifamily_R21-Central_KelsieRCarnes.rvt

REGISTRATION

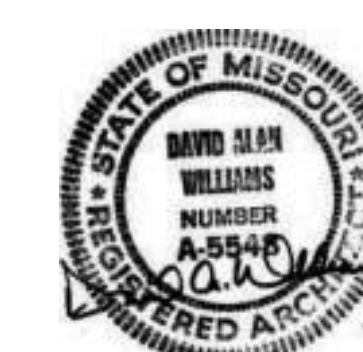

PROJECT TEAM

ARCHITECT FINKLE+WILLIAMS
ARCHITECTURE

CIVIL GBA ENGINEERS

LANDSCAPE LAND 3

STRUCTURAL BOB D

PLUMBING LATIMER SOMMER

MECHANICAL LATIMER SOMMER

ELECTRICAL LATIMER SOMMER

FIRE PROTECTION, LATIMER SOMMER

CONTRACTOR
BRINKMANN
CONSTRUCTORS

8787 RENNER BLVD., SUITE 100
LENEXA, KANSAS 66219
913.498.1550
www.finklewilliams.com

SHEET TITLE

ENLARGED UNIT
PLAN - PH7

SHEET NUMBER

A2.53

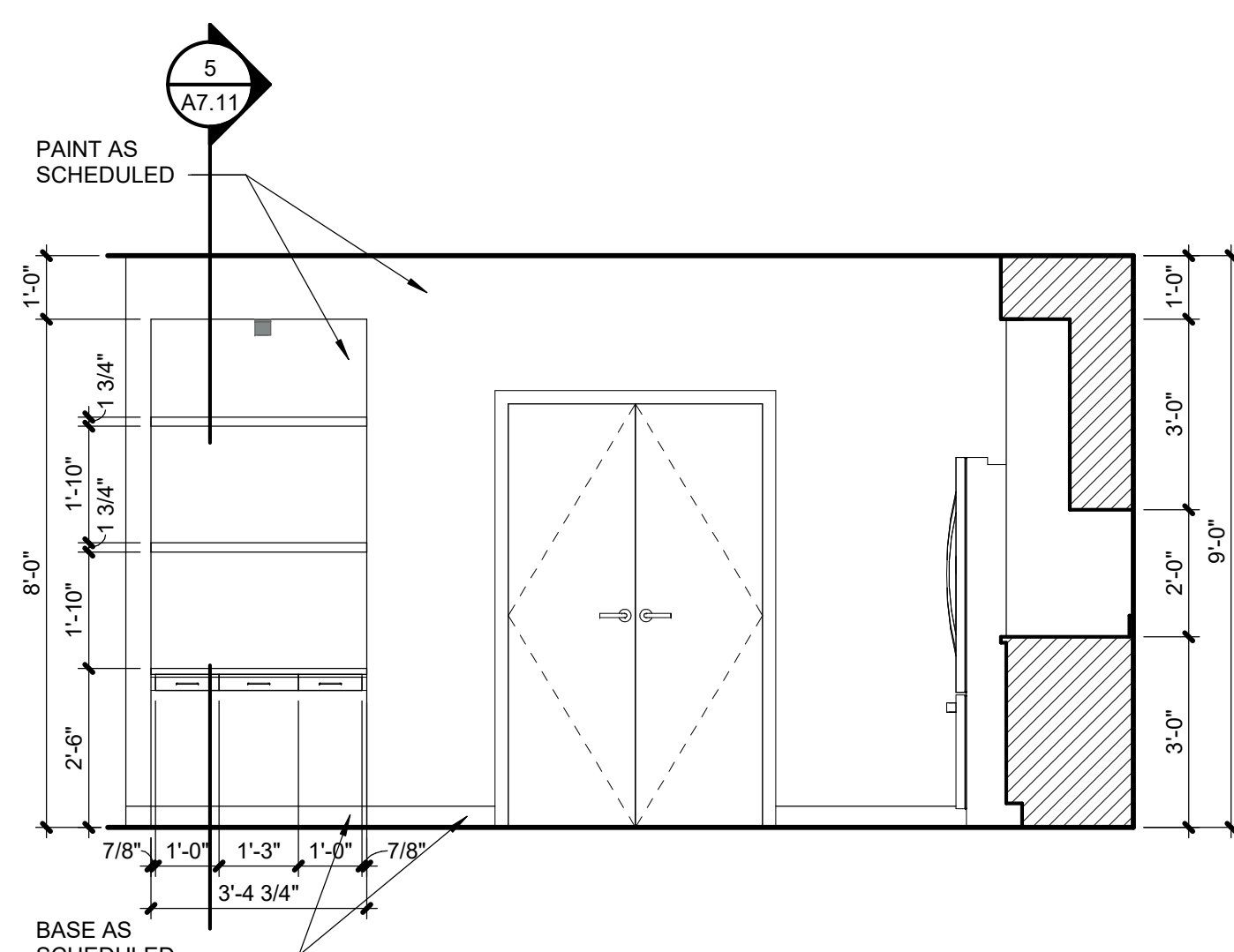

5	PH-7 UNIT - KITCHEN ELEVATION
A2.53	SCALE: 3/8" = 1'-0"

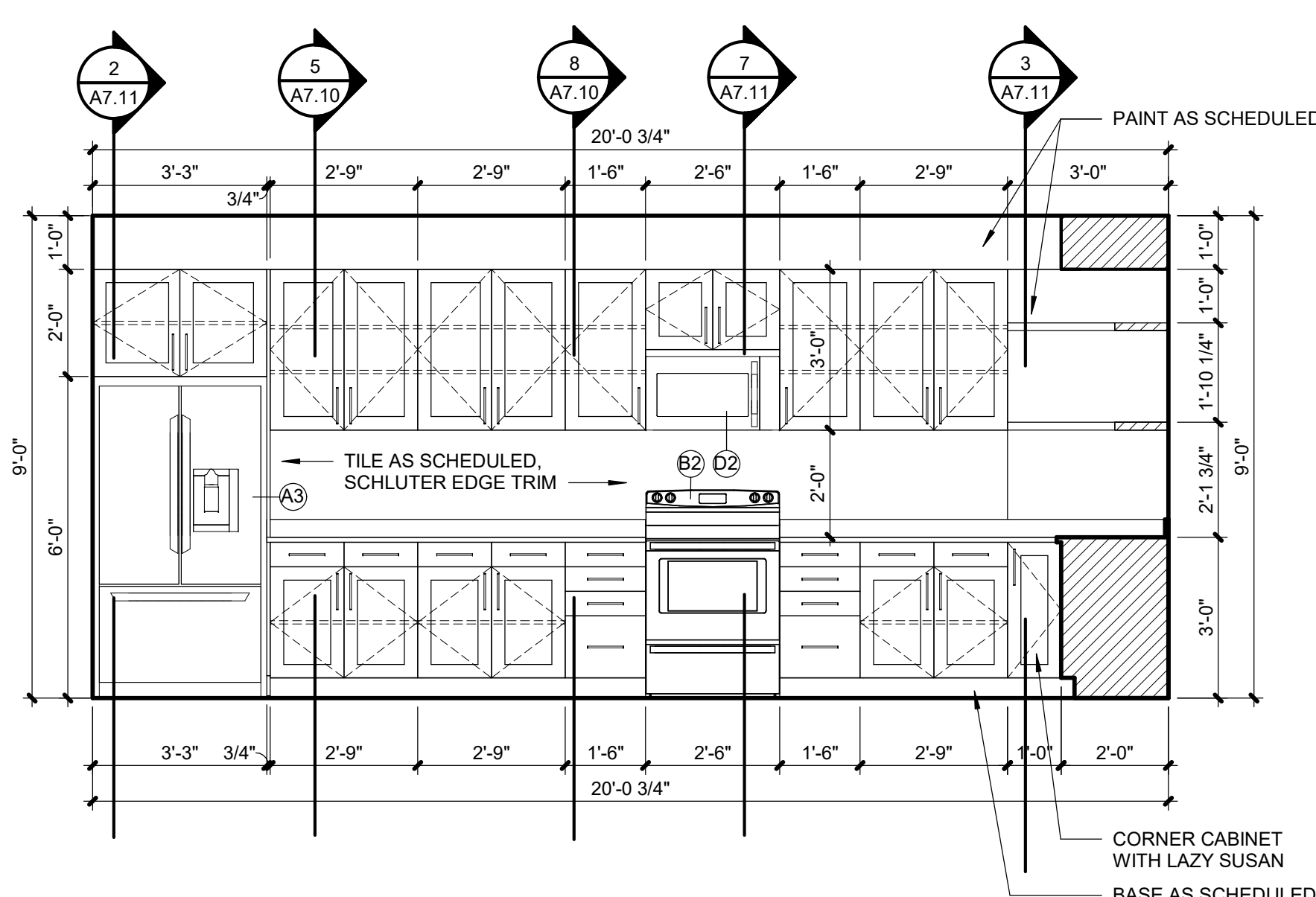

3	PH-7 UNIT - KITCHEN ELEVATION
A2.53	SCALE : 3/8" = 1'-0"

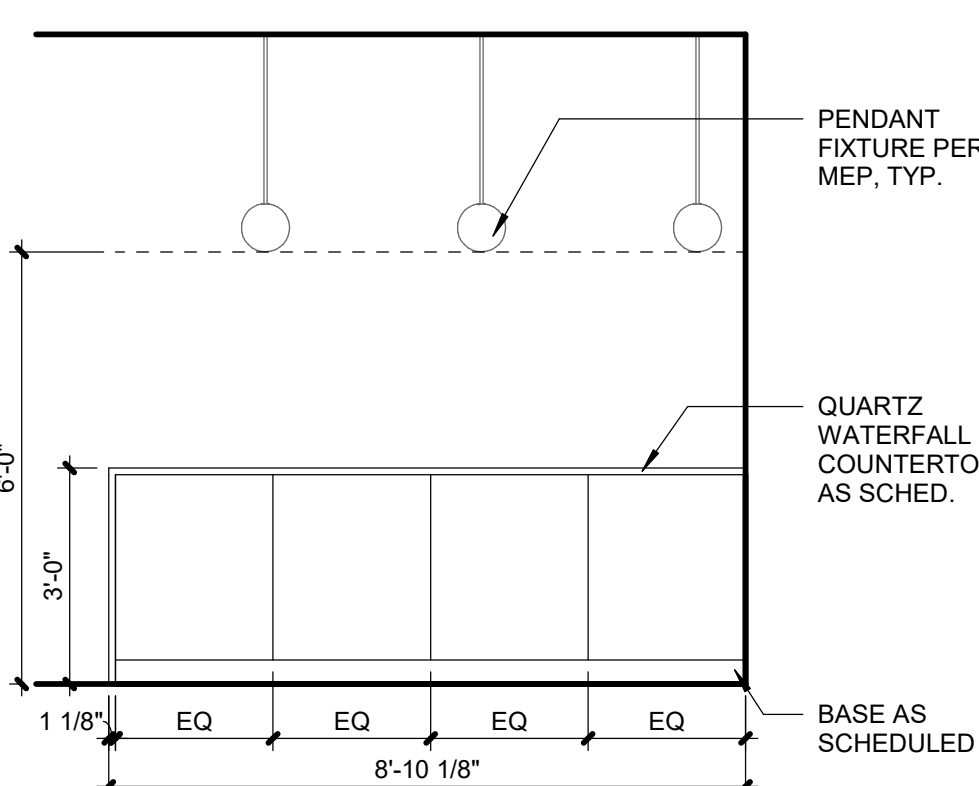

6	PH-7 UNIT - KITCHEN ELEVATION
A2.53	SCALE : 3/8" = 1'-0"

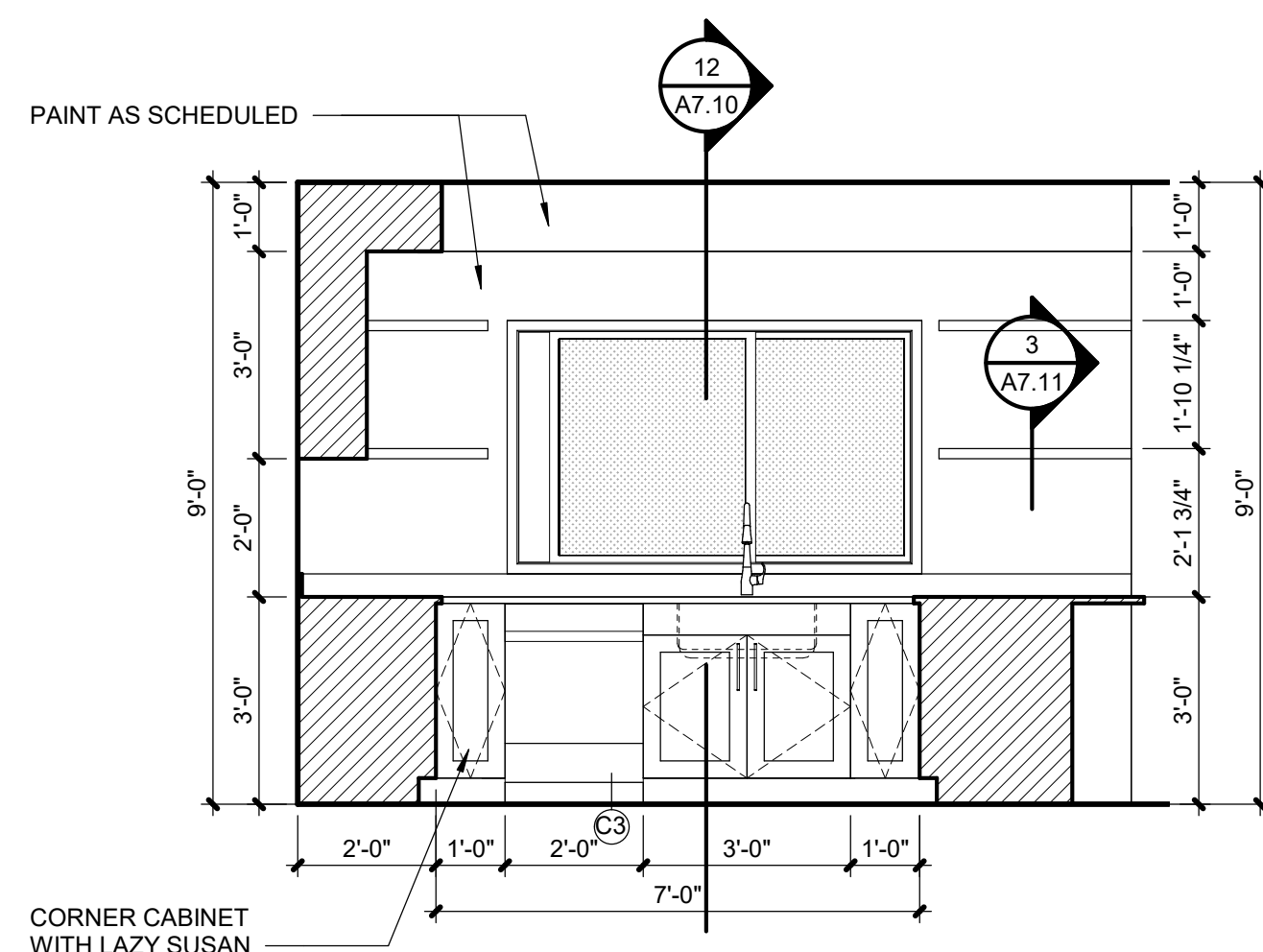

4	PH-7 UNIT - KITCHEN ELEVATION
A2.53	SCALE : 3/8" = 1'-0"

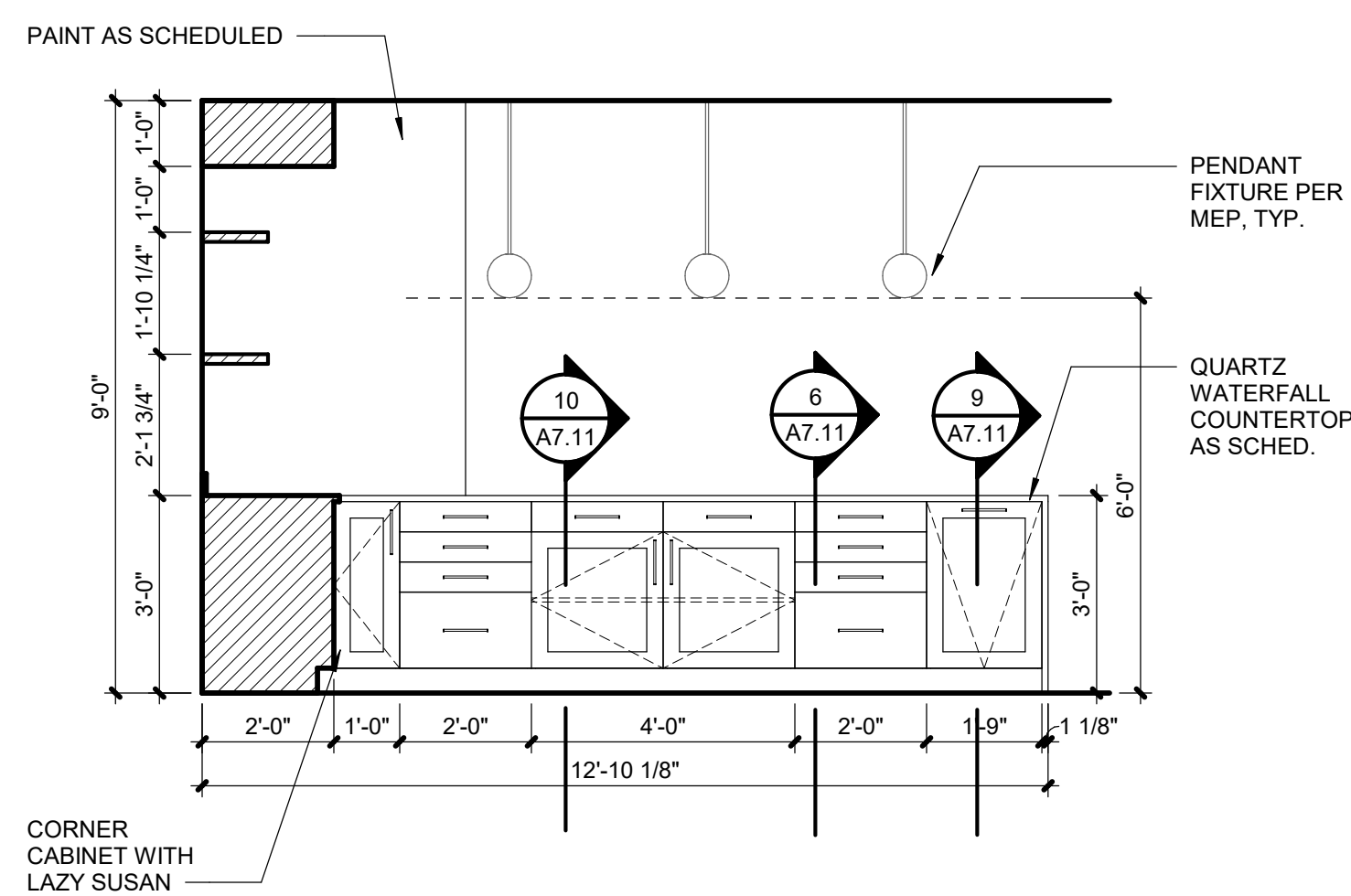

2	PH-7 UNIT - KITCHEN ELEVATION
A2.53	SCALE : 3/8" = 1'-0"

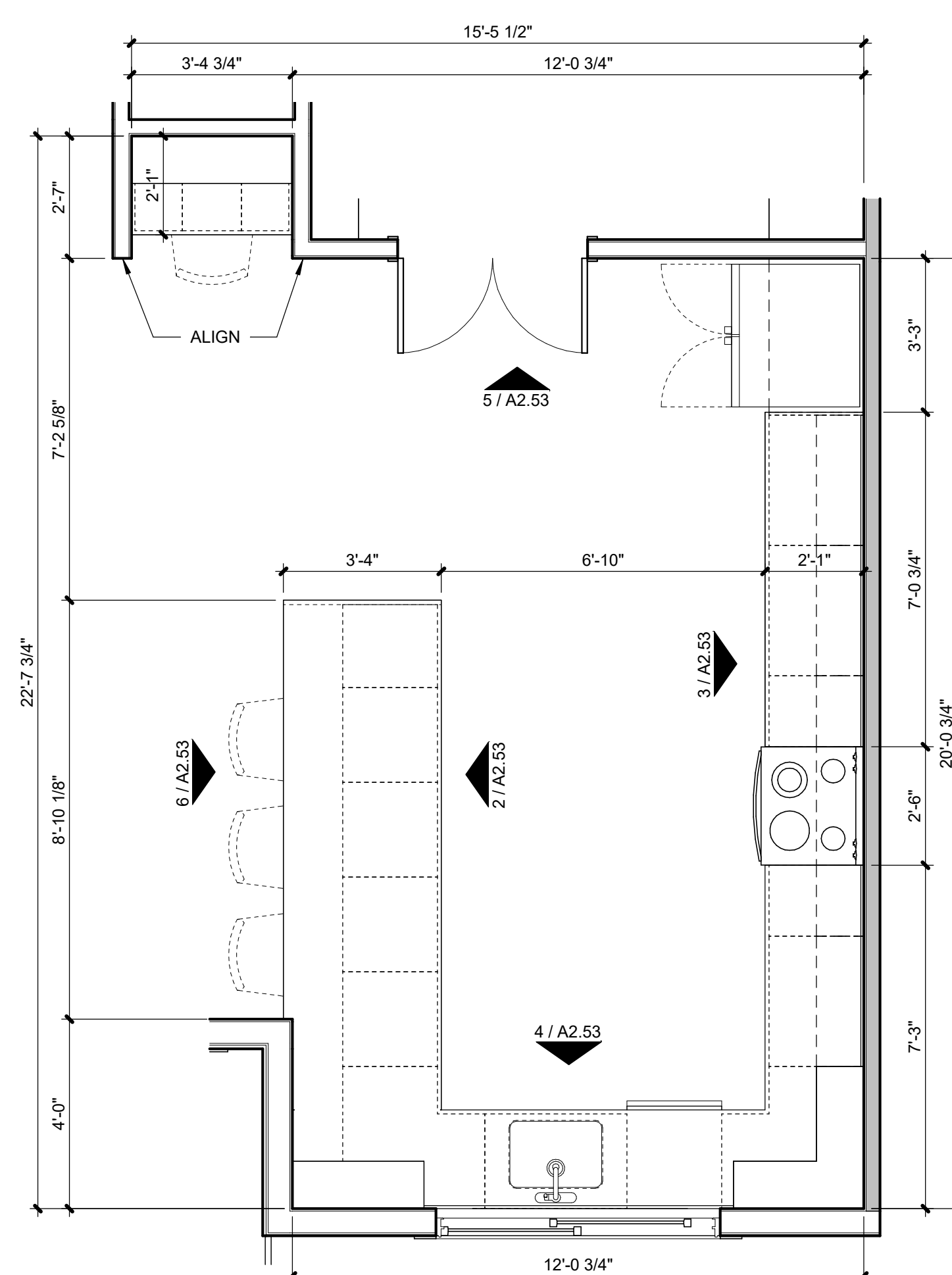

1	PH-7 UNIT - KITCHEN PLAN
A2.53	SCALE : 3/8" = 1'-0"

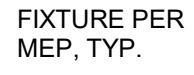
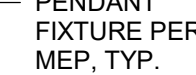
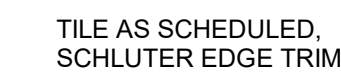
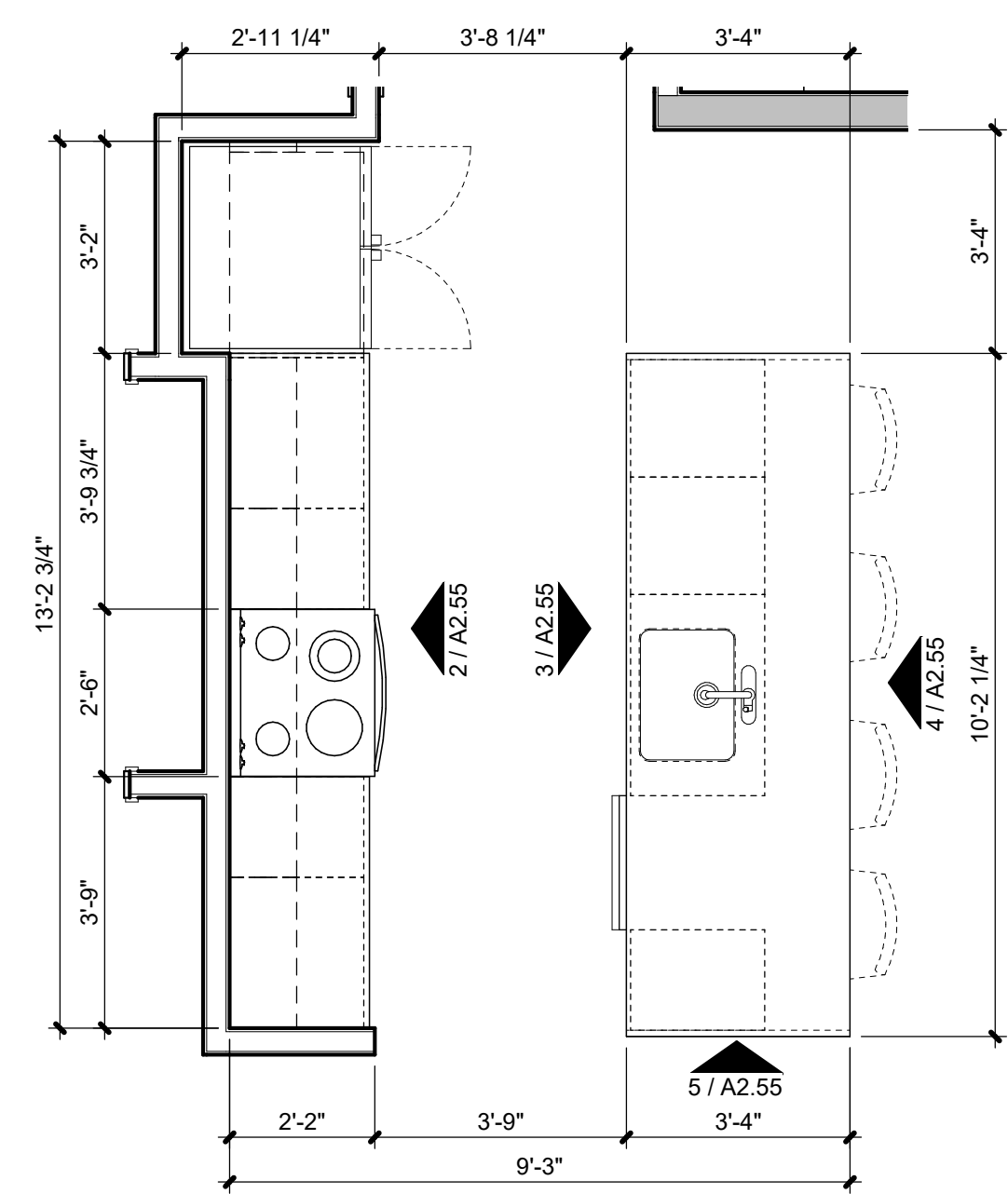

A2.55	SCALE : 3/8" = 1'-0"
--------------	----------------------

SCALE : 3/8" = 1'-0"

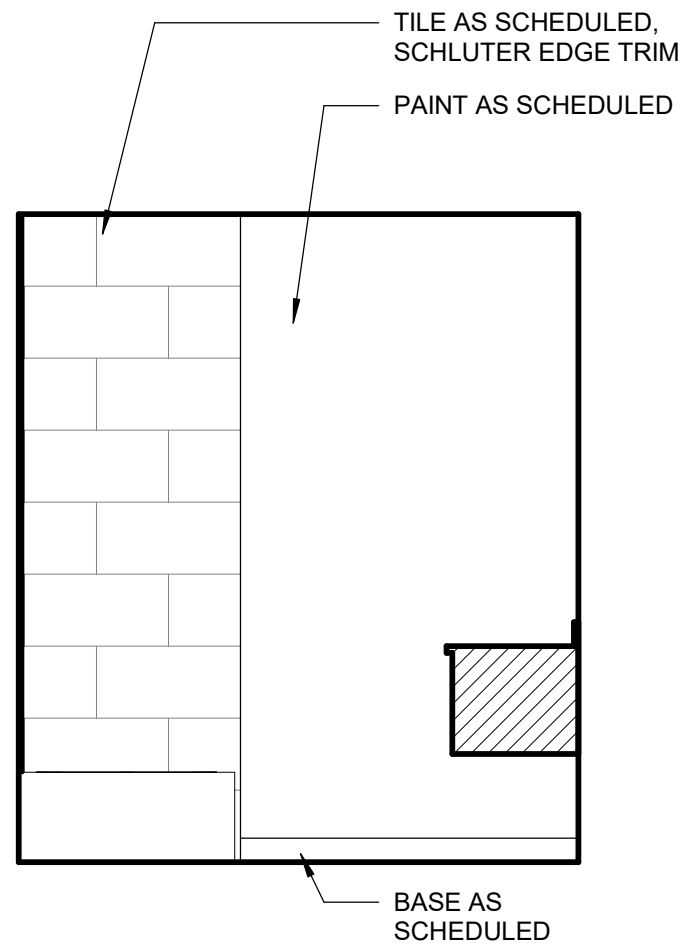
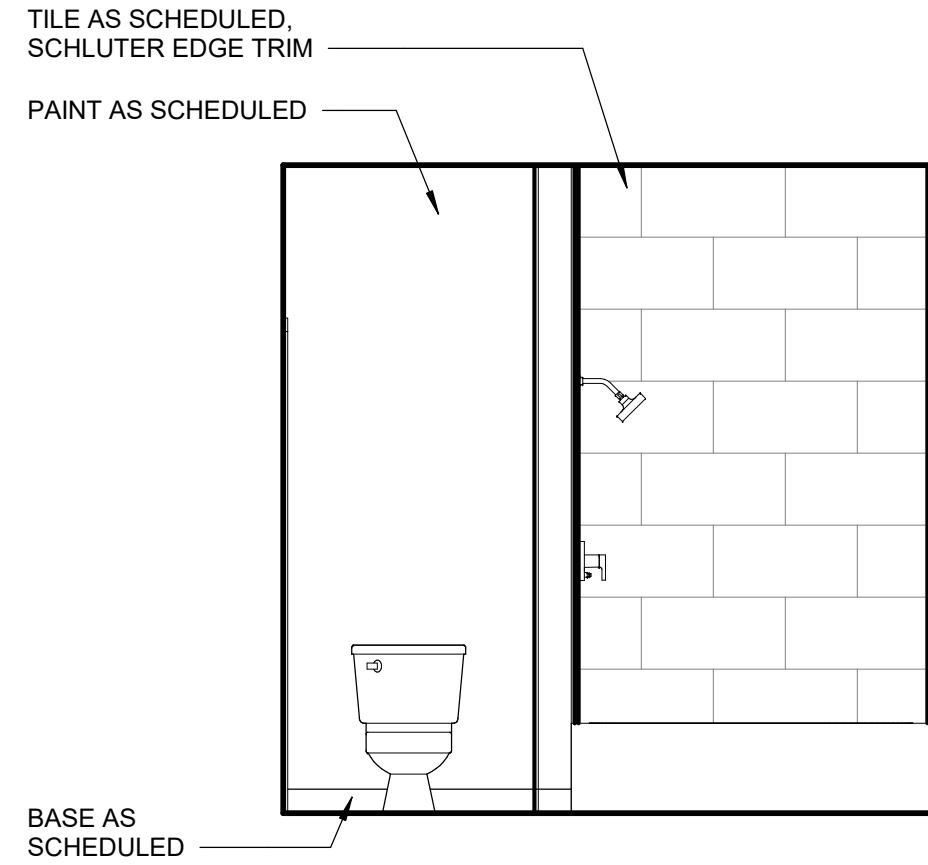
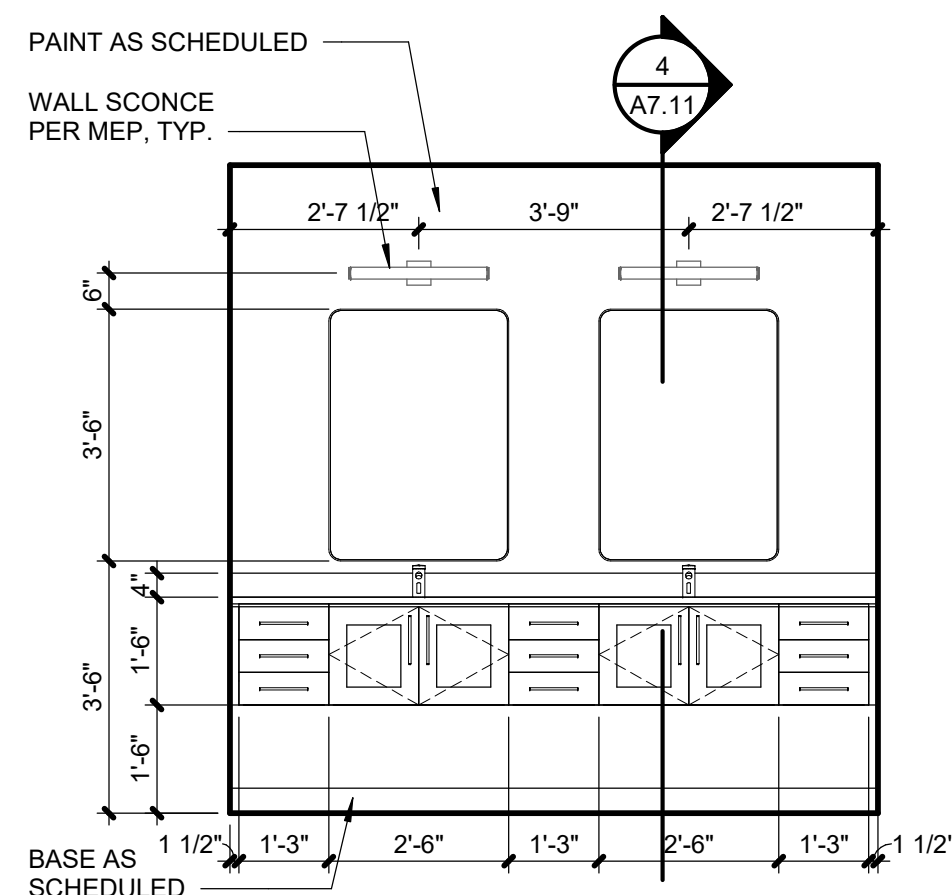
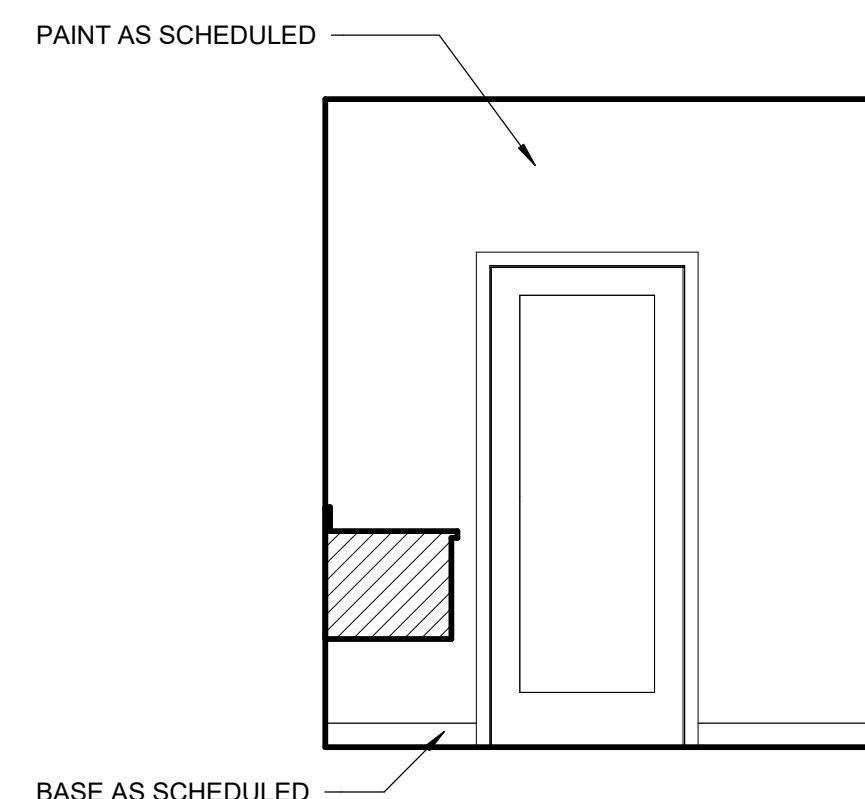
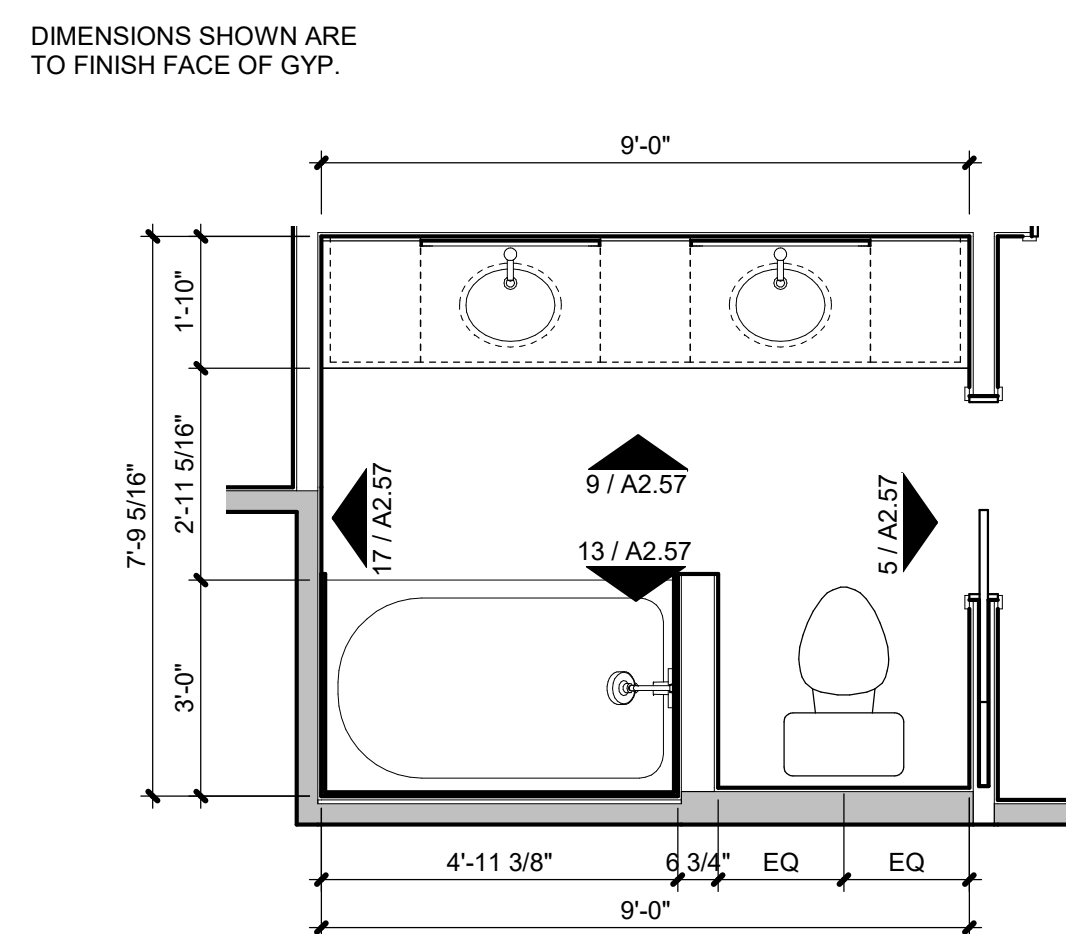
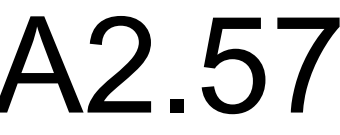



C:\Users\Kelsie Kemmer\Documents\Paragon Star_MultiFamily_R21_Central_KelsieRJames.rvt



PARAGON STAR
NORTH VILLAGE

3200 NW PARAGON PKWY
LEE'S SUMMIT, MO 64081

Project No.:	18017,19050,07,19050,08
Date:	06.28.22
Issued For:	FOR CONSTRUCTION

REVISIONS		
No.	Date	Description

REGISTRATION



PROJECT TEAM

ARCHITECT	FINKLE+WILLIAMS ARCHITECTURE
CIVIL	GBA ENGINEERS
LANDSCAPE	LAND 3
STRUCTURAL	BOB D. CAMPBELL
PLUMBING	LATIMER SOMMERS
MECHANICAL	LATIMER SOMMERS
ELECTRICAL	LATIMER SOMMERS
FIRE PROTECTION	LATIMER SOMMERS
CONTRACTOR	BRINKMANN CONSTRUCTORS

FINKLE + WILLIAMS
ARCHITECTURE

8787 RENNER BLVD., SUITE 100
LENEXA, KANSAS 66219
913.498.1550
www.finklewilliams.com

SHEET TITLE

INTERIOR
ELEVATIONS

SHEET NUMBER

A3.53

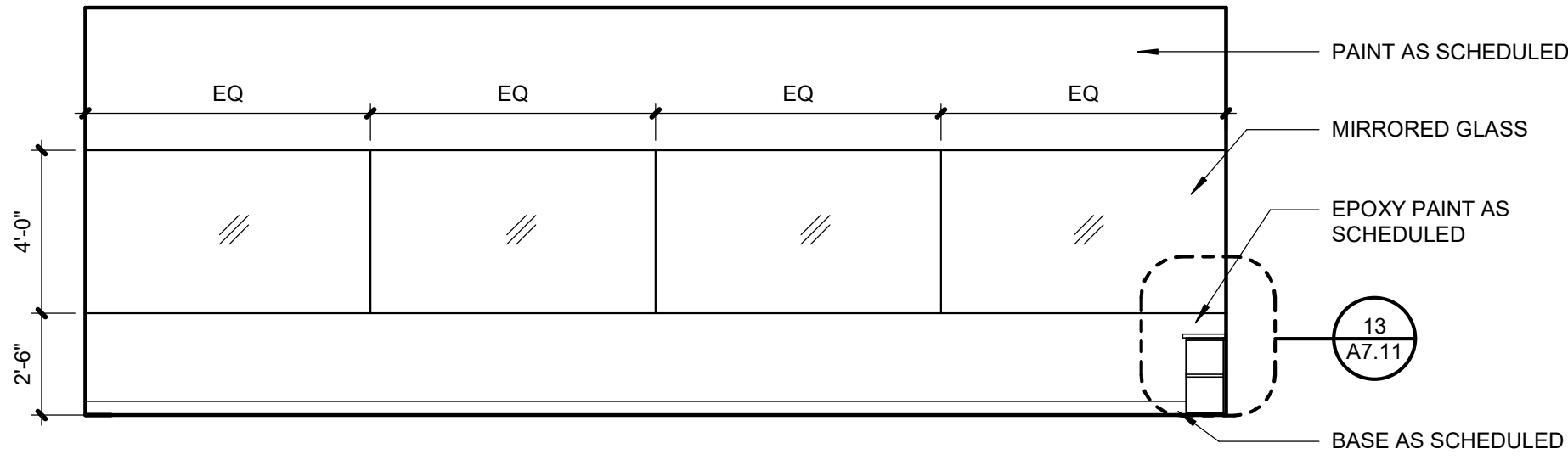

3 ELEV AT YOGA

A3.53 SCALE : 1/4" = 1'-0"

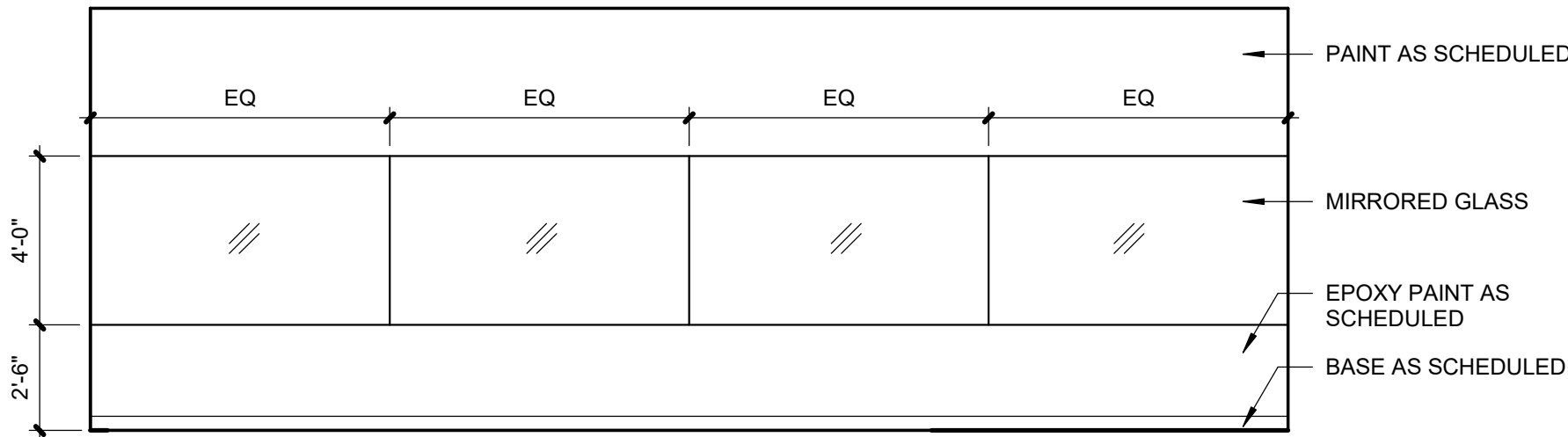

2 ELEV AT FITNESS

A3.53 SCALE : 1/4" = 1'-0"

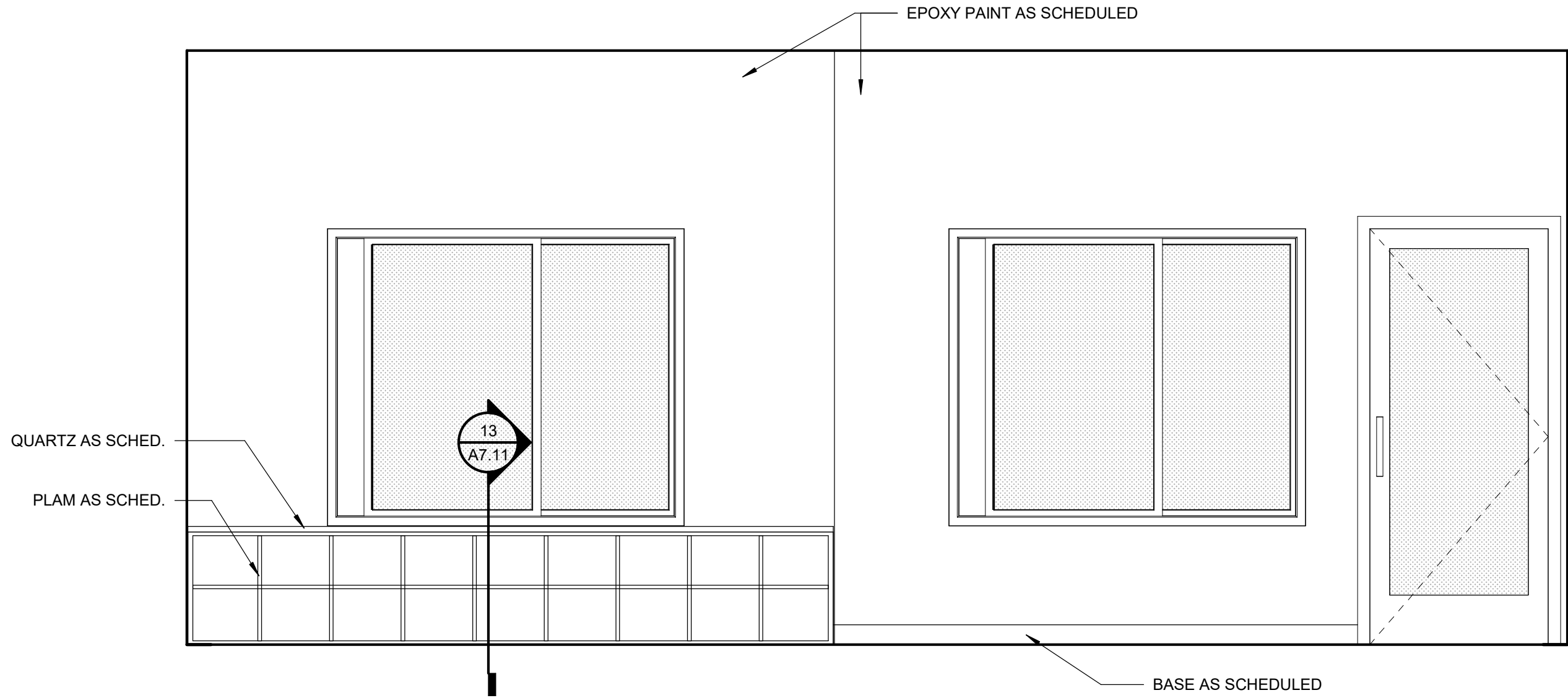

1 ELEV AT YOGA MILLWORK

A3.53 SCALE : 1/2" = 1'-0"