Digitally signed by Kim Brennan
Reason: Release for Construction
Date: 2022.07.13 14:11:14-05'00'
Kim Brennan

RELEASE FOR CONSTRUCTION
AS NOTED ON PLANS REVIEW
Development Services
LEE'S SUMMIT, MISSOURI

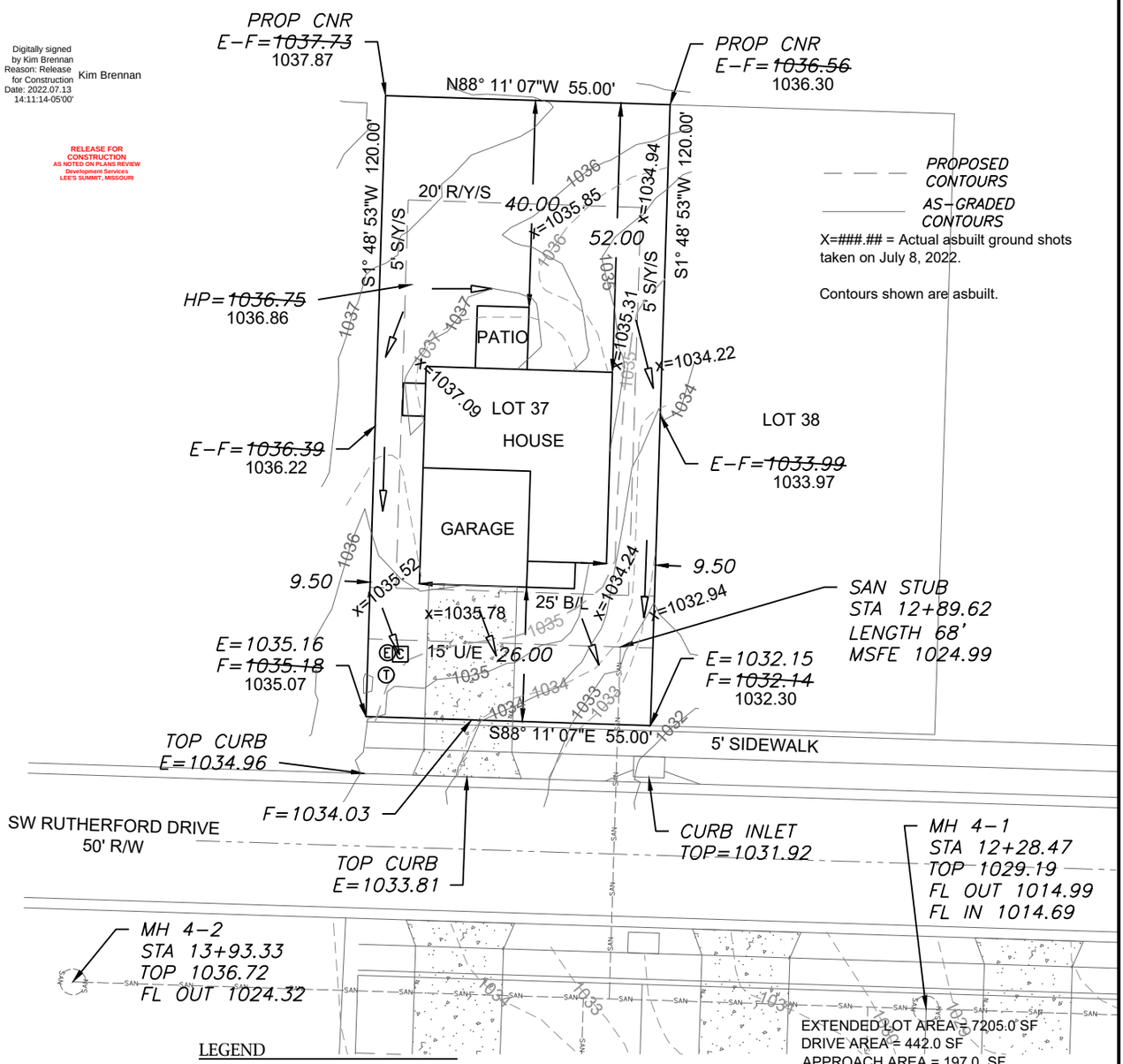

X=###.## = Actual asbuilt ground shots taken on July 8, 2022.

Contours shown are asbuilt.

EXTENDED LOT AREA = 7205.0 SF
DRIVE AREA = 442.0 SF
APPROACH AREA = 197.0 SF
SIDEWALK AREA = 190.0 SF

NOTE : DECK APPROVAL WILL BE REQUIRED PRIOR TO (FUTURE) DECK CONSTRUCTION

AS-GRADED PLOT PLAN IS REQUIRED PRIOR TO SODDING

LEGEND

- Gas Meter
- Telephone or Fiber-Optic Pedestal
- Cable TV Pedestal
- Electric Pedestal
- Light Pole
- Mailbox
- Fire Hydrant
- Water Valve

N

Scale 1"=30'

PROPOSED HOUSE

TOP FOUNDATION = 1038.00
GARAGE FLOOR = 1036.00
TOP FOOTING = 1030.00
BASEMENT FLOOR = 1030.33
DRIVE SLOPE =7.6%

E = EXISTING ELEVATION
F = PROPOSED FINAL ELEVATION
G = ADJACENT GRADE AT EGRESS
U/E = UTILITY EASEMENT
B/L = BUILDING LINE
S/Y/S = SIDE YARD SETBACK
R/Y/S = REAR YARD SETBACK

LOT INFORMATION

6,600 SQ. FT.
MSFE = 1024.99
ADDRESS
2118 SW RUTHERFORD DRIVE

LEGAL DESCRIPTION

LOT 37, OSAGE FIRST PLAT, A SUBDIVISION AS RECORDED IN LEE'S SUMMIT, JACKSON COUNTY, MISSOURI.

NOTES

1. BUILDER TO VERIFY ALL BUILDING ELEVATIONS AND DIMENSIONS.

2. THIS PLOT PLAN DOES NOT CONSTITUTE A BOUNDARY SURVEY.

3. THE EASEMENTS SHOWN ON THIS PLOT PLAN ARE TAKEN FROM THE FINAL PLAT. OTHER EASEMENTS MAY EXIST.

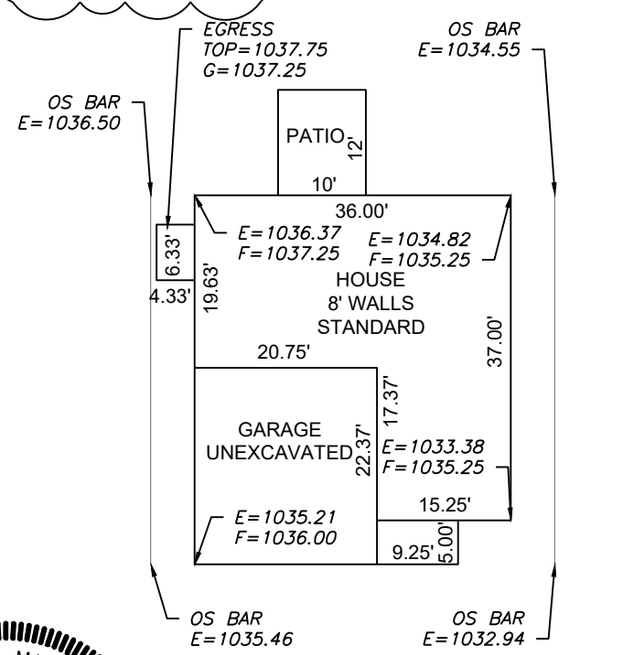

PLAN: BASSWOOD

Scale 1"=20'

ENGINEERING SOLUTIONS
ENGINEERING & SURVEYING
50 SE 30TH STREET
LEE'S SUMMIT, MO 64082
P:(816) 623-9888 F:(816)623-9849
WWW.ENGINEERINGSOLUTIONSKC.COM

THIS DRAWING IS NOT VALID UNLESS THE SIGNATURE, DATE AND SEAL OF THE ENGINEER WHO SUPERVISED THE PREPARATION OF THIS DRAWING HAS BEEN AFFIXED HERETO.

STATE OF MISSOURI
MATTHEW J. SCHLICHT
NUMBER
PE-2006019708
PROFESSIONAL ENGINEER
MATTHEW J. SCHLICHT
7/13/2022

ASBUILT PLOT PLAN - LOT 37

OSAGE FIRST PLAT
LEE'S SUMMIT, JACKSON COUNTY, MISSOURI

CLOVER AND HIVE
120 SE 30TH STREET
LEE'S SUMMIT, MO 64082

PROJECT NO.	FILE NAME	DATE	SHEET	OF
1	LOT 34, 35, 36, 37, OSAGE	6/1/21	1	1

Rev: