

LEFT ELEVATION  
SCALE: 1/8" = 1'-0"

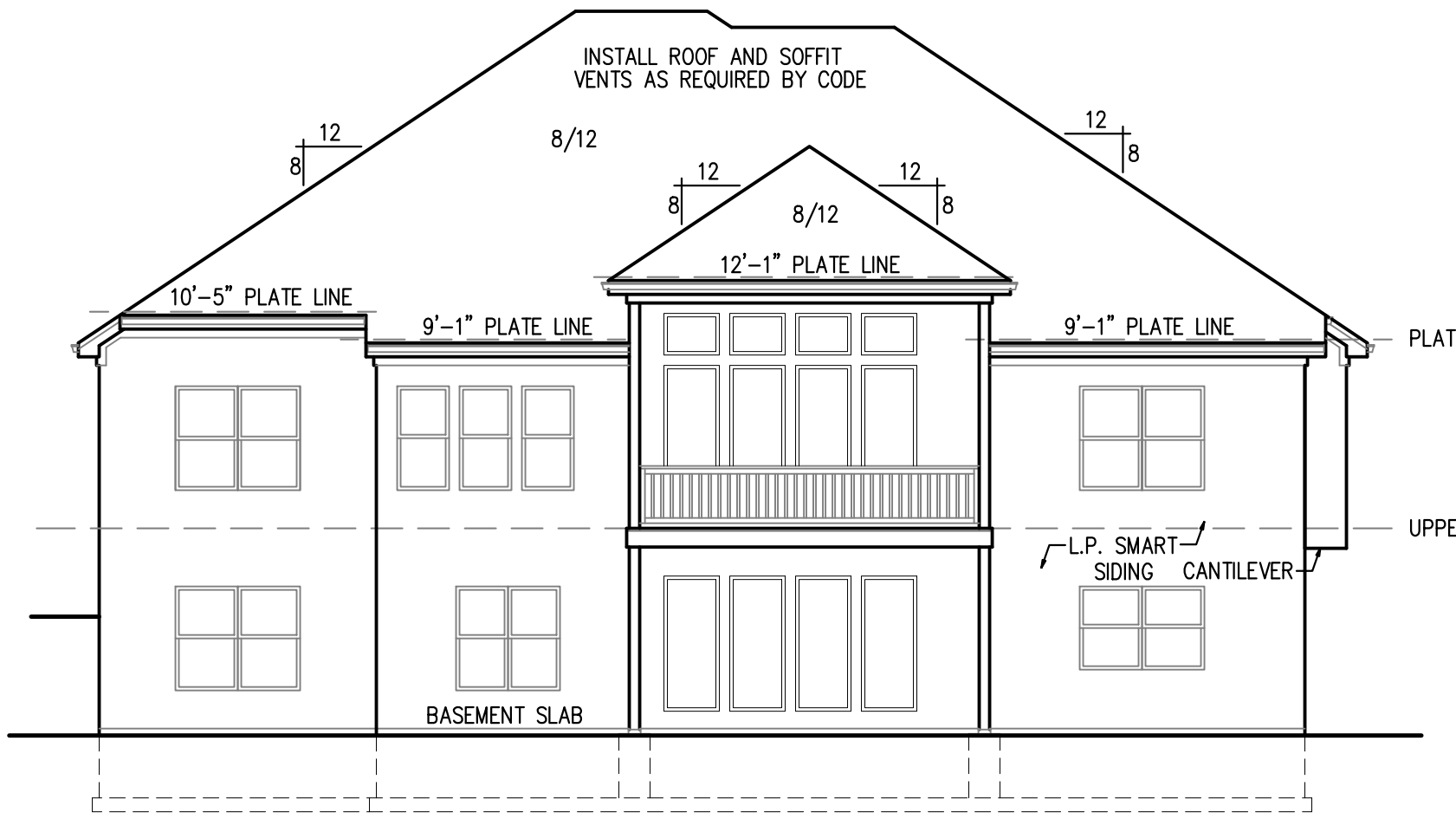

REAR ELEVATION  
SCALE: 1/8" = 1'-0"

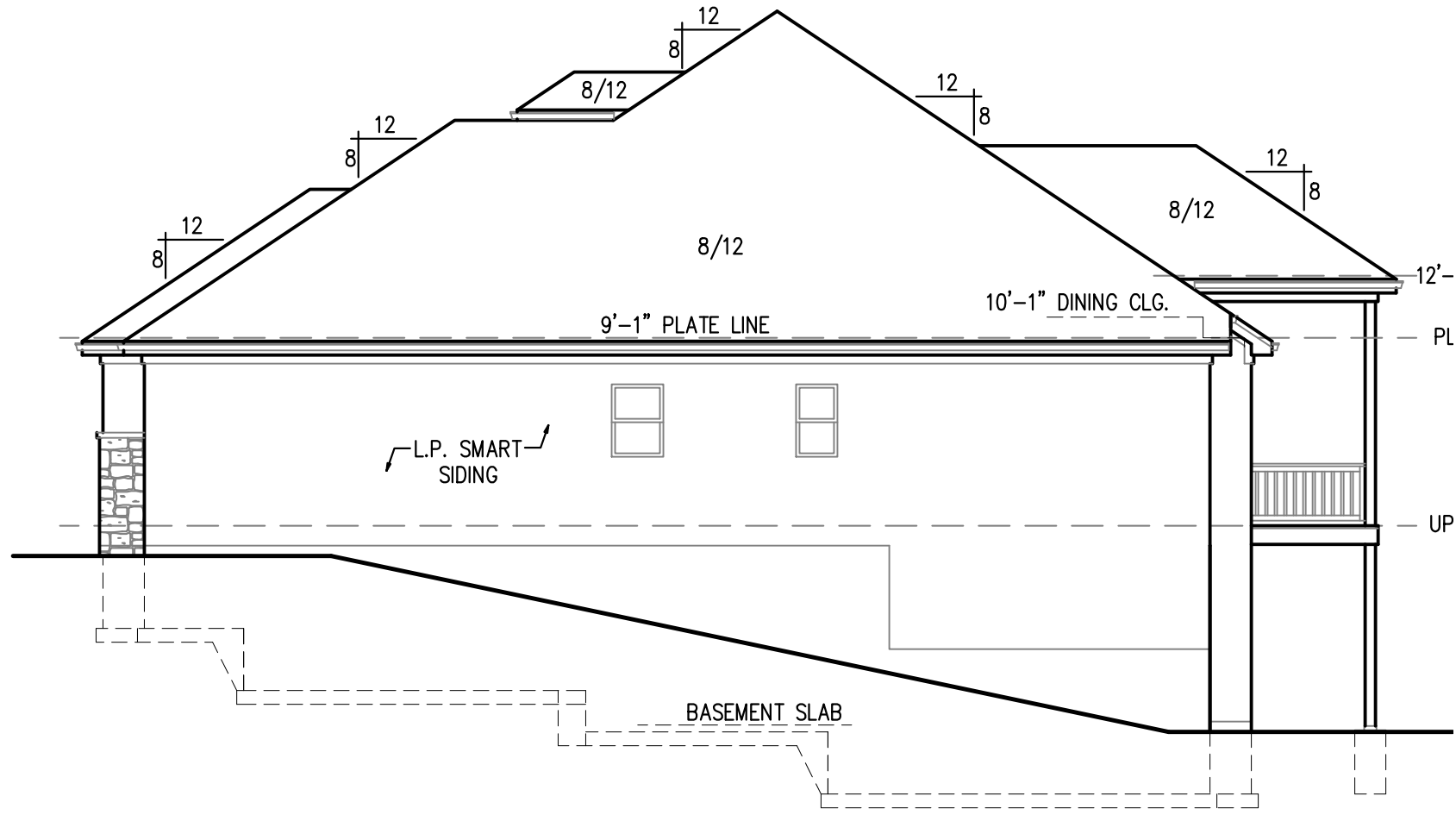

RIGHT ELEVATION  
SCALE: 1/8" = 1'-0"

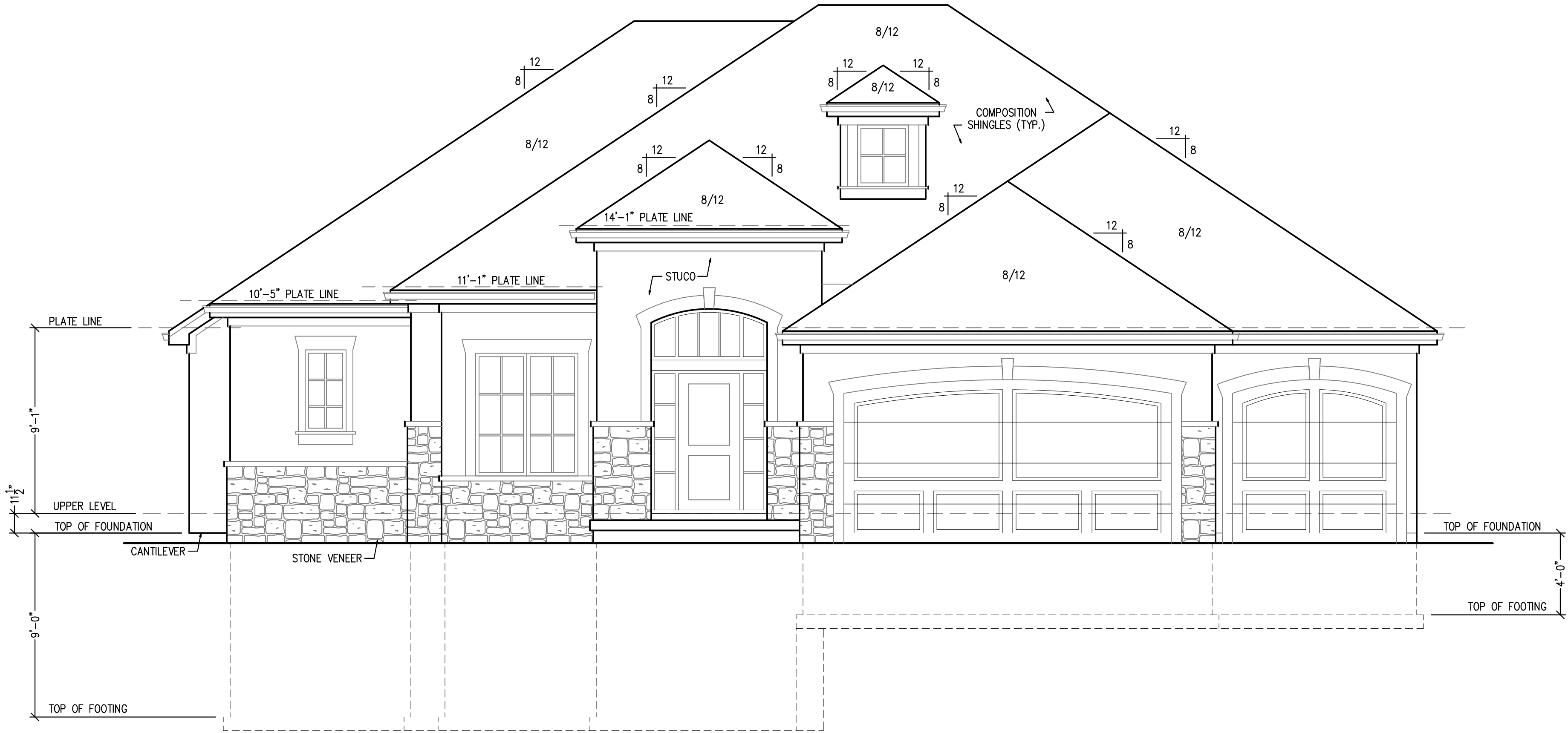

FRONT ELEVATION  
SCALE: 1/4" = 1'-0"

|               |               |
|---------------|---------------|
| LOWER LEVEL - | 1,676 SQ. FT. |
| MAIN FLOOR -  | 2,084 SQ. FT. |
| TOTAL         | 3,760 SQ. FT. |

|              |             |
|--------------|-------------|
| GARAGE -     | 653 SQ. FT. |
| UNFINISHED - | 287 SQ. FT. |
| DECK -       | 202 SQ. FT. |

DISCLAIMER  
ACTUAL PLANS AND ELEVATIONS MAY VARY  
FROM ARCHITECTURAL DRAWINGS. DUE TO  
TERRAIN/BACKFILL PROCESS.  
FRONT ELEVATIONS ARE ARCHITECTURAL  
DRAWINGS AND MAY VARY DUE TO  
MATERIAL AVAILABILITY.

NOTE:  
PLANS DESIGNED PER IRC AS  
ADOPTED BY GOVERNING JURISDICTION



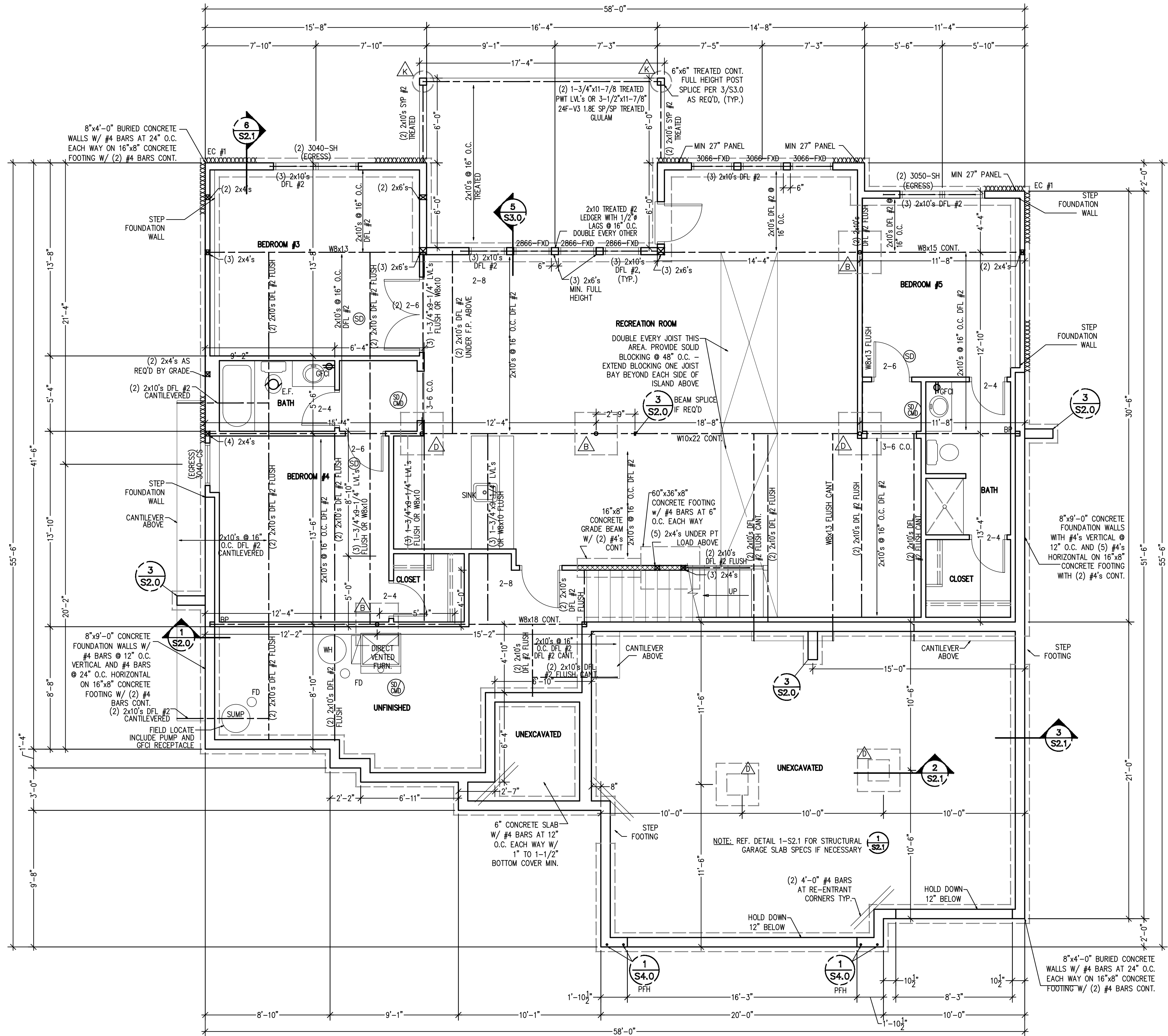

LOWER LEVEL PLAN  
SCALE: 1/4" = 1'-0"

STRUCTURAL NOTES:  
- ALL UNMARKED HEADERS MIN (2)#2-2x10  
- ALL HEADERS AND BEAMS MIN #2 GRADE DFL (OR EQ.)  
- ~~XXXXXX~~ BEARING WALL  
- STRUCTURE NOTED AS FLUSH TO BE FLUSH WITH SUB-FLOOR ABOVE.  
BRACED WALL METHODOLOGY  
CONTINUOUS EXTERIOR SHEATHING PER WSP METHOD (BELOW) UNLESS OTHERWISE NOTED ON THE PLAN  
XXXX EXTERIOR BRACED WALLS:  
WSP METHOD: WOOD STRUCTURAL PANEL SHEATHING WITH A THICKNESS NOT LESS THAN 3/4" WITH MINIMUM SPAN RATING OF 24/0 FOR 16" OC STUD SPACING WITH 8d COMMON NAILS AT 6" OC EDGES AND 12" OC FIELD OR SHEATHING THICKNESS NOT LESS THAN 7/8" WITH MINIMUM SPAN RATING OF 24/0 FOR 24" OC SPACING WITH 8d COMMON NAILS AT 6" OC EDGES AND 12" OC IN FIELD.  
(NOTE: FRAMING MEMBERS 16" OC MAX UNBLOCKED, AND WITH SHEATHING APPLIED DIRECTLY TO FRAMING MEMBERS)  
///// INTERIOR BRACED WALLS (REF 2-S4.0):  
GB METHOD: 1/2" MIN. GYPSUM BOARD OVER STUDS SPACED 24" MAX. FASTENED WITH No 6 - 1 1/4" TYPE 'W' OR 'S' DRYWALL SCREWS AT 7" OC EDGES AND FIELD (MIN. 4'-0" SECTION FOR BOTH SIDES.)  
OR  
LIB METHOD: 1x4 WOOD FASTENED WITH (3) 8d COMMON NAILS OR SIMPSON / USP 16 GA. TYPE WB (OR EQUAL) STL. X-BRACE(S) AT 45° TO 60° ANGLES, MAXIMUM 16" O.C. STUD FASTENED PER MANUFACTURER'S SPECIFICATIONS.

| COLUMN & PIER PAD SCHEDULE (REF. 5/S2.0) |                 |                  |                       |
|--|-----------------|------------------|-----------------------|
| COLUMN MARK                              | PAD SIZE        | REINFORCEMENT    | COLUMN SIZE           |
| A  | 30" x 30" x 12" | (4) #4 BAR E.W.  | 3" SCH 40 (3.5" OD)   |
| B  | 36" x 36" x 12" | (4) #4 BAR E.W.  | 3" SCH 40 (3.5" OD)   |
| C  | 42" x 42" x 12" | (5) #4 BAR E.W.  | 3" SCH 40 (3.5" OD)   |
| D  | 48" x 48" x 12" | (6) #4 BAR E.W.  | 3 1/2" SCH 40 (4" OD) |
| E  | 54" x 54" x 16" | (8) #4 BAR E.W.  | REF PLAN              |
| F  | 60" x 60" x 16" | (10) #4 BAR E.W. | REF PLAN              |

- COLUMN & PAD SIZES SHOWN ARE FOR MAXIMUM ADJUSTABLE COLUMN HEIGHT OF 9'-1". REQUIRES SEPARATE ENGR'D DESIGN IF GREATER THAN 9'-1" TALL. COLUMNS SIZED AS QWIK-ADJUST COLUMN, BY QUALITY WAY PRODUCTS, LLC. REFER TO SAFE LOADING CAPACITIES PER MANUF. SPECS. OR SUBSTITUTION TO ANOTHER PRODUCT ONLY WITH PRIOR APPROVAL BY APEX ENGINEERS.
- COLUMN & PIER PAD SIZES SHOWN ARE BASED ON AN ASSUMED MINIMUM ALLOWABLE SOIL BEARING CAPACITY OF 2,000PSF.

| COLUMN & PIER SCHEDULE |             |           |
|------------------------|-------------|-----------|
| MARK                   | COLUMN SIZE | PIER DIA. |
| A                      | 6x6         | 12"       |
| B                      | 6x6         | 16"       |
| C                      | 6x6         | 18"       |
| D                      | 6x6         | 24"       |
| E                      | 6x6         | 28"       |

- ALL PIERS TO BEAR ON ORIGINAL, UNDISTURBED SOIL OF 2,000 PSF BEARING CAPACITY OR FILL COMPACTED AND TESTED TO CONFORM TO THE RECOMMENDATIONS OF A GEOTECHNICAL ENGINEER.
- PIERS SHALL EXTEND BELOW THE FROST LINE: MIN. DEPTH OF 36" BELOW GRADE.
- POST SHALL BE TREATED OR CEDAR WITH SIMPSON ABU66 POST BASE

- DETAIL REFERENCES
- |        |   |        |  |
|--------|---|--------|--|
| 1 S2.0 | TYPICAL FOUNDATION WALL DETAIL                | 2 S2.7 | STRUCTURAL GARAGE SLAB PIER PAD DETAIL                 |
| 2 S2.0 | TYPICAL "UNRESTRAINED" FOUNDATION WALL DETAIL | 3 S2.7 | STRUCTURAL GARAGE SLAB / WALL SECTION                  |
| 3 S2.0 | TYPICAL DEAD MAN DETAIL                       | 6 S2.7 | TYPICAL OVERDIG DETAIL AT BASEMENT SLAB                |
| 4 S2.0 | FOUNDATION WALL JUMP DETAIL                   | 1 S4.0 | ALTERNATE BRACED WALL PANEL DETAIL                     |
| 5 S2.0 | COLUMN PAD DETAIL                             | 1 S4.0 | APA NARROW WALL BRACING METHOD WITHOUT HOLD-DOWNS ALT. |
| 1 S2.7 | TYPICAL STRUCTURAL GARAGE SLAB PLAN           |        |  |
- △ COLUMN AND PIER PAD SCHEDULE (SHEET S2.0)

EXPANSIVE SOILS DISCLAIMER:  
THESE PLANS HAVE BEEN PREPARED BASED ON A PRESUMPTIVE ALLOWABLE BEARING CAPACITY AS ALLOWED BY IRC CODE AND THE LOCAL ENFORCING JURISDICTION.  
APEX ENGINEERS, INC. (APEX) RECOMMENDS THAT ALL FOOTING EXCAVATIONS BE EVALUATED BY A LICENSED GEOTECHNICAL ENGINEER PRIOR TO THE PLACEMENT OF ANY FOUNDATION ELEMENTS. GEOTECHNICAL INVESTIGATION AND/OR TESTING IS NOT A SERVICE PROVIDED OR OFFERED BY APEX.  
APEX HAS NOT BEEN RETAINED TO DETERMINE THE EXPANSIVE SOIL CHARACTERISTICS OF THE SUBGRADE SOIL, AND THEREFORE CANNOT BE HELD RESPONSIBLE FOR THE VOLUMETRIC CHANGES OF THE SOIL (INCLUDING BELOW THE BASEMENT SLAB), BY USE OF THESE PLANS WITHOUT AN ACCOMPANYING GEOTECHNICAL ENGINEERING REPORT, APEX SHALL NOT BE HELD LIABLE FOR ANY FUTURE MOVEMENT AND/OR DIFFERENTIAL MOVEMENT OF THE PROPOSED STRUCTURE AND THE POSSIBLE DAMAGE THAT MAY BE CAUSED AS A RESULT OF SUCH MOVEMENT. DAMAGE FROM EXPANSIVE SOILS AND/OR SETTLEMENT CAN RESULT IN AMONGST OTHER THINGS, THE FOLLOWING: BASEMENT SLAB HEAVE, SHEETROCK CRACKS, WINDOWS AND DOOR BECOMING OUT OF PLUMB AND STICKING AND/OR NOT OPENING, DAMAGE TO TILE, MOULDING, AND OTHER COSMETIC FINISHES.

ALL WINDOWS SIZES ARE EXPRESSED IN FEET AND INCHES TO THE UNIT SIZE.

NOTE:  
PLANS DESIGNED PER IRC AS ADOPTED BY GOVERNING JURISDICTION

New Mark Homes  
P.O. Box 12025  
Parkville, Missouri 64152  
Ph. (816) 969-9010

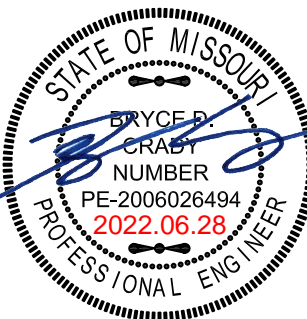
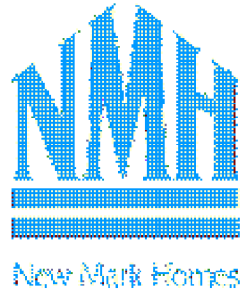

APEX ENGINEERS, INC.  
1629 LOCUST ST.  
KANSAS CITY, MO 64108  
816-421-3222  
STRUCTURAL DESIGN REVIEW  
KANSAS ENGINEERING LICENSE: 982  
MISSOURI ENGINEERING LICENSE: 2003094673

Outkwood Spec  
2226 NW Killarney Ln - Woodside Ridge - Lot 188  
Lee's Summit, Missouri  
© Copyright 2021

DRAWN BY: CJD  
CHECKED BY: CA  
DATE: 6/28/2022

A2  
PROJ. 22-329



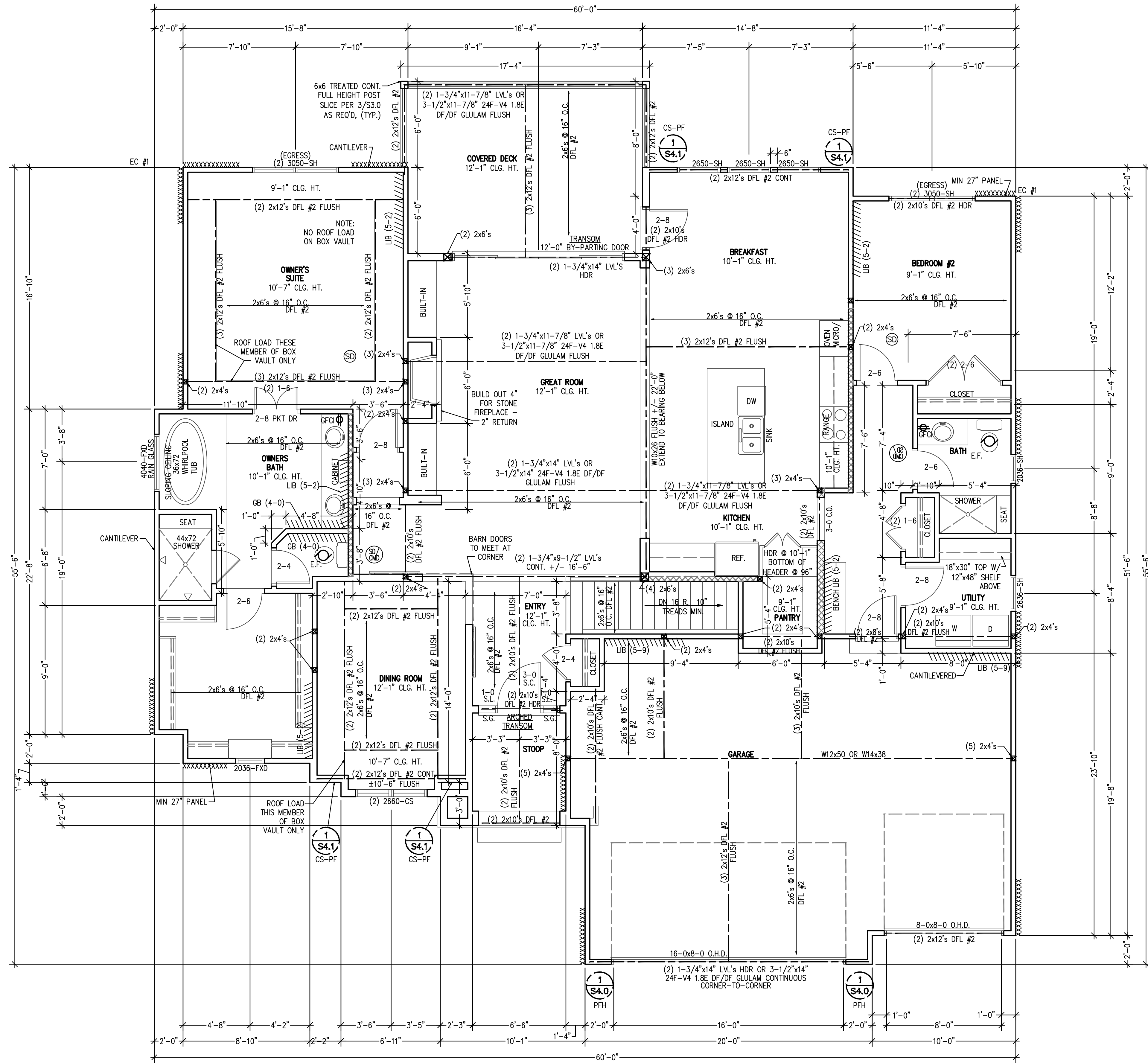

UPPER LEVEL PLAN  
SCALE: 1/4" = 1'-0"

ALL WINDOWS SIZES ARE EXPRESSED  
IN FEET AND INCHES TO THE UNIT  
SIZE.

NOTE:  
PLANS DESIGNED PER IRC AS  
ADOPTED BY GOVERNING JURISDICTION

STRUCTURAL NOTES:  
- ALL UNMARKED HEADERS MIN  
(2)#2-2x10  
- ALL HEADERS AND BEAMS MIN #2  
GRADE DFL (OR EQ.)  
- XXXXX= BEARING WALL  
- STRUCTURE NOTED AS FLUSH TO BE  
FLUSH WITH SUB-FLOOR ABOVE.

BRACED WALL METHODOLOGY  
CONTINUOUS EXTERIOR SHEATHING PER WSP METHOD (BELOW)  
UNLESS OTHERWISE NOTED ON THE PLAN

XXXX EXTERIOR BRACED WALLS:

WSP METHOD: WOOD STRUCTURAL PANEL SHEATHING WITH A THICKNESS NOT LESS THAN  
3/4" WITH MINIMUM SPAN RATING OF 24/0 FOR 16" OC STUD SPACING WITH 6d  
COMMON NAILS AT 6" OC EDGES AND 12" OC FIELD OR SHEATHING  
THICKNESS NOT LESS THAN 1/4" WITH MINIMUM SPAN RATING OF 24/0 FOR 24"  
OC SPACING WITH 8d COMMON NAILS AT 6" OC EDGES AND 12" OC IN FIELD.  
(NOTE: FRAMING MEMBERS 16" OC MAX, UNBLOCKED, AND WITH SHEATHING APPLIED DIRECTLY TO FRAMING  
MEMBERS)

IIII INTERIOR BRACED WALLS (REF 2-S4.0):

GB METHOD: 1/2" MIN. GYPSUM BOARD OVER STUDS SPACED 24" MAX. FASTENED WITH  
No 6 - 1 1/2" TYPE 'W' OR 'S' DRYWALL SCREWS AT 7" OC EDGES AND FIELD  
(MIN. 4'-0" SECTION FOR BOTH SIDES.)

OR

LIB METHOD: 1x4 WOOD FASTENED WITH (3) 8d COMMON NAILS OR SIMPSON / USP 16 GA.  
TYPE WB (OR EQUAL) STL. X-BRACE(S) AT 45° TO 60° ANGLES, MAXIMUM 16"  
O.C. STUD FASTENED PER MANUFACTURER'S SPECIFICATIONS.

New Mark Homes  
P.O. Box 12025  
Parkville, Missouri 64152  
Ph. (816) 969-9010

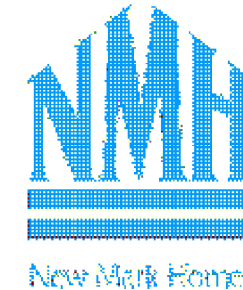

APEX ENGINEERS, INC.  
1629 LOCUST ST.  
KANSAS CITY, MO 64108  
816-421-3222

STRUCTURAL DESIGN REVIEW  
KANSAS ENGINEERING LICENSE: 892  
MISSOURI ENGINEERING LICENSE: 2003094673

Oakwood Spec  
2226 NW Killamey Ln - Woodside Ridge - Lot 188  
Lee's Summit, Missouri

Copyright 2021

DRAWN BY: CJD

CHECKED BY: CA

DATE: 6/28/2022

A3

PROJ. 22-329



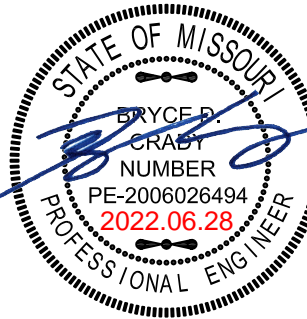

STRUCTURAL DESIGN REVIEW  
KANSAS ENGINEERING LICENSE  
992  
MISSOURI ENGINEERING LICENSE

Copyright 2021

DATE:6/28/2022

PROJ. 22-329

- - - - - DENOTES PURLIN  
 - . - . - . DENOTES BEARING STRUCTURE

- NOTE:  
PLANS DESIGNED PER IRC AS  
ADOPTED BY GOVERNING JURISDICTION

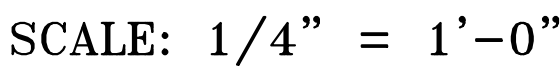



## SHEATHING AND FRAMING FASTENING SCHEDULE

| BUILDING COMPONENT  | MATERIAL   | FASTENING  |
|---|--|--|
| ROOF SHEATHING <sup>1</sup>   | 7/16" PLYWOOD<br>1x4 #3 FURRING  | 16 GA x 1-3/4" STAPLES AT 3"<br>OC EDGES AND 6" OC IN FIELD<br>1/2" CROWN STAPLES  |
| FLOOR SHEATHING <sup>1</sup>  | 3/4" T&G YELLOW PINE PLYWOOD<br>APPLIED PERPENDICULAR TO<br>JOISTS AND ENDS STAGGERED  | 8d COMMON NAILS AT 6" OC EDGES<br>AND 12" OC IN THE FIELD<br>14 GA x 2" STAPLES AT 4" OC<br>EDGES AND 8" OC IN THE FIELD<br>12.5 GA x 1-1/2" RING OR SCREW<br>SHANK NAILS AT 6" OC EDGES<br>AND 8" OC IN THE FIELD   |
| CEILING COVERING <sup>1</sup>   | 1/2" GYPSUM SHEATHING  | 7" OC NAILED / 12" OC SCREWED WITH<br>13 GA, 1-3/8" LONG, 19/64" HEAD, 0.098<br>DIA, 1-1/4" LONG, ANG-RINGED; 5d<br>COOLER NAIL, 0.086 DIA, 1-5/8" LONG,<br>15/64" HEAD; OR GYP BD NAIL, 0.086 DIA,<br>1-5/8" LONG, 9/32" HEAD   |
| INTERIOR WALL<br>COVERING <sup>1</sup>  | 1/2" GYPSUM SHEATHING  | 6d COMMON NAILS; 1-5/8"<br>GALVANIZED STAPLES; 1-1/4"<br>SCREWS, TYPE W OR S; AT 4" OC<br>EDGES AND 8" OC IN THE FIELD   |
| EXTERIOR WALL<br>SHEATHING  | MIN 3/8" APA RATED SHEATHING   | 8d COMMON NAILS AT 6" OC EDGES<br>AND 12" OC IN THE FIELD  |
| CONVENTIONAL WOOD<br>FRAMED WALLS   | *SUPPORTING 2 FLOORS, ROOF,<br>AND CEILING OR LESS.<br>*HEIGHT: 10' OR LESS<br>SIZE: NOM 2x4 (NOM 2x6 WHEN<br>SUPPORTING 2 FLOORS, CEILING,<br>AND ROOF)<br>*SPECIES: DOUG-FIR, HEM-FIR,<br>SOUTH PINE, SPRUCE-PINE-FIR<br>*MAXIMUM SPACING 16" OC<br>*STUDS 10' LENGTH OR LESS<br>SHALL BE #3 STANDARD, OR STUD<br>GRADE<br>*STUDS OVER 10' LENGTH SHALL<br>BE MIN #2 GRADE | *TOE NAIL RIM JOIST TO SILL OR TOP<br>PLATE.<br>*TOE NAIL STUD TO TOP AND SOLE PLATE.<br>*END NAIL TOP AND SOLE PLATE TO STUD.<br>*FACE NAIL BUILD-UP CORNER STUDS.<br>*FACE NAIL BUILD-UP CORNER STUDS<br>(AT BRACED WALL PANELS).<br>*FACE NAIL JAKO STUDS/FRAMERS<br>SUPPORTING HEADERS WITH:<br>*FACE NAIL DBL TOP PLATE.<br>16d COMMON AT 6" OC: 3"x6, 3"x12 AT 6" OC; 3"x6, 3"x12 AT 8" OC; 3"x6, 3"x12 AT 10" OC; 3"x6, 3"x12 AT 12" OC<br>16d COMMON AT 16" OC: 3"x6, 3"x12 AT 12" OC;<br>3"x6, 12"x12 AT 12" OC<br>16d COMMON NAILS AT 16" OC: 3"x6, 3"x12 AT 12" OC<br>10d NAILS AT 8" OC<br>16d COMMON AT 16" OC: 3"x6, 3"x12 AT 12" OC;<br>3"x6, 12"x12 AT 12" OC<br>(8) 16d COMMON; (12) 3"x6, 13"x1; (12) 3"x6, 12"x8"<br>(2) 16d COMMON; (3) 3"x6, 13"x1; (3) 3"x6, 12"x8"<br>TOENAIL BRIDGING TO JOIST: EACH END<br>FACE NAIL LEDGER STRIPS SUPPORTING<br>JOISTS OR RAFTERS WITH:<br>(3) 16d COMMON; (4) 3"x6, 13"x1; (4) 3"x6, 12"x8" |
| CONVENTIONAL WOOD<br>HEADER FRAMING   | PER PLAN   | *TOE NAIL HEADERS TO WALL STUDS WITH (4) 8d<br>NAILS AT EACH END.<br>*FACE NAIL DOUBLE PIECE HEADERS WITH 16d<br>NAILS AT 16" CENTERS ALONG EACH EDGE.   |
| RAFTER TIES <sup>1</sup>  | MIN 2x4 MEMBERS AT EACH RAFTER   | REF TABLE R802.5.2   |
| COLLAR TIES   | MIN 1x4 MEMBERS AT 48" OC  | FACE NAIL TO RAFTERS IN UPPER 1/3 OF<br>ATTIC SPACE WITH 8d COMMON NAILS AT EACH<br>END.   |
| 1. NOTE: ALL SHEATHING MATERIALS TO BE APPLIED PERPENDICULAR TO JOISTS AND ENDS STAGGERED.<br>2. RAFTER TIE NAILS NOT BE REQUIRED WHEN A STRUCTURAL RIDGE HAS BEEN PROVIDED AND ADEQUATELY<br>DESIGNED (AS IN A FULLY VAULTED ROOM). SUCH SHALL BE NOTED AS "STRUCTURAL" ON THE PLAN. |  |  |
| BUILDING COMPONENT  | FASTEN TO  | FASTEN WITH  |
| RAFTERS   | TO RIDGE/VALLEY/HIP RAFTERS  | TOENAIL WITH (4) 16d<br>ENDNAIL WITH (3) 16d   |
|   | TO PLATE   | TOENAIL WITH (2) 16d   |
| CEILING JOISTS  | TO TOP PLATE<br>WHERE CEILING JOISTS RUN PARALLEL TO RAFTERS<br>FACE NAIL TO RAFTERS WITH (3) 10d MIN.   | TOENAIL WITH (3) 8d AT EACH END  |
| FLOOR JOISTS  | TO SILL OR GIRDER  | TOENAIL WITH: (3) 8d COMMON; (3) 3"x6, 13"x1; (4) 3"x6, 12"x8"   |
|   | TO RIM JOIST   | ENDNAIL WITH: (3) 16d COMMON; (4) 3"x6, 13"x1; (4) 3"x6, 12"x8"  |
| BRACED WALL PANELS<br>PERT TO FRAMING<br>MEMBERS ABOVE/BELOW:<br>PARALLEL TO FRAMING<br>MEMBERS ABOVE/BELOW:  | TO FRAMING MEMBER<br>TO FRAMING AND<br>BLOCKING AT 16" OC  | SOLE PL, 16" OC WITH: (3) 16d COMMON; (4) 3"x6, 13"x1<br>TOP PL, 6" OC WITH: 8d COMMON; 3"x6, 13"x1<br>SOLE PL, 16" OC WITH: (3) 16d COMMON; (4) 3"x6, 13"x1<br>AND AT EACH BLOCK: (3) 16d COMMON; (4) 3"x6, 13"x1<br>TOP PL, 6" OC WITH: 8d COMMON; 3"x6, 13"x1<br>AND AT EACH BLOCK: (3) 8d COMMON; 3"x6, 13"x1  |
| NOTE: MEMBER THICKNESS AND FASTENING LISTED IN THIS SCHEDULE ARE MINIMUM IRC REQUIREMENTS. SPECIFIC PROJECT<br>REQUIREMENTS NOTED WITHIN THE STRUCTURAL OR ARCHITECTURAL DRAWINGS, IF REQUIRED BY APEX ENGINEERS DESIGN<br>NEEDING TO BE MORE STRINGENT, SHALL BE FOLLOWED.           |  |  |

## ENERGY REQUIREMENTS

1. LIGHTING FIXTURES PENETRATING THE THERMAL ENVELOPE SHALL BE IC-RATED, LEAKAGE RATED, AND SEALED TO THE GYPSUM WALLBOARD AS REQUIRED PER M1102.4.5.
2. NON-ADJUSTABLE THERMOSTATS SHALL BE INSTALLED AS REQUIRED PER M1103.1.1.
3. AIR HANDLERS SHALL BE RATED FOR MAXIMUM 2% AIR LEAKAGE RATE PER M1103.3.2.1.
4. BUILDING FRAMING CAVITIES SHALL NOT BE USED AS DUCTS OR PLENUMS PER M1103.3.5
5. HOT WATER PIPES SHALL BE INSULATED AS REQUIRED PER M1103.4.
6. ALL EXHAUST FANS SHALL TERMINATE TO THE BUILDING EXTERIOR AS REQUIRED PER M1105.1.
7. MAKEUP AIR SYSTEMS SHALL BE INSTALLED FOR KITCHEN EXHAUST HOODS THAT EXCEED 40 CFM AS REQUIRED PER M1503.6
8. AN AIR HANDLING SYSTEM SHALL NOT SERVE BOTH THE LIVING SPACE AND THE GARAGE PER M1601.6.

## ENERGY CONSERVATION

THE ENERGY EFFICIENCY OF THE DWELLING SHALL COMPLY WITH THE FOLLOWING TABLE(S) (WHERE THERE ARE DISCREPANCIES BETWEEN THIS TABLE AND THE PLANS, THE MOST RESTRICTIVE SHALL APPLY). IF TABLE 1 IS NOT COMPLETED AND ACCOMPANIED BY RESCHECK CALCULATIONS, THEN TABLE 2 SHALL BE APPLIED.

| BUILDING ELEMENT             |  | MIN VALUE |
|------------------------------|--|-----------|
| WALLS - FRAMED               |  | R-1       |
| WALLS - BASEMENT             |  | R-2       |
| FLOORS - UNCONDITIONED SPACE |  | R-1       |
| FLOORS - OVER OUTSIDE AIR    |  | R-1       |
| FLOORS - CRAWL SPACE         |  | R-1       |
| SLAB - PERIMETER             |  | R-1       |
| CEILING - FLAT               |  | R-1       |
| CEILING - CATHEDRAL          |  | R-1       |
| DOORS - GLASS                |  | U-1       |
| DOORS - SOLID                |  | U-1       |
| WINDOWS - OPERABLE           |  | U-1       |
| WINDOWS - FIXED              |  | U-1       |
| WINDOWS - OTHER              |  | U-1       |
| FURNACE                      |  | AFUE      |
| AIR CONDITIONER              |  | SEER      |

NOTE: FOR USE OF TABLE 1 A ResCheck COMPLIANCE FORM MUST BE SUBMITTED WITH PLANS.

| BUILDING ELEMENT              |  | MIN VALUE                                      |
|-------------------------------|--|--|
| CEILING - FLAT                |  | R-49   |
| CEILING - CATHEDRAL**         |  | R-30   |
| CEILING - CATHEDRAL           |  | R-38   |
| FLOORS - UNCONDITIONED SPACED |  | R-19   |
| FLOORS - OVER OUTSIDE AIR     |  | R-30   |
| WALLS - BASEMENT              |  | R-10 (CONT) OR R-13 (CAVITY)<br>R-10 (FOR 2FT) |
| CONCRETE SLAB ON GRADE        |  | U=0.55   |
| SKYLIGHTS                     |  | R-13 (CAVITY) + R-5 (CONT)                     |
| WALLS - EXTERIOR (2x4)        |  | R-20   |
| WALLS - EXTERIOR (2x6)        |  | R-19   |
| WALLS - CRAWL SPACE           |  | R-12   |
| GLAZING*                      |  | U<=0.32  |
| GLAZING*                      |  | SHGC<=0.40                                     |

NOTE:

\*TABLE 2 PER IRC TABLE N1102.1.2

\*\*DEFAULT U-FACTOR FOR DOUBLE PANE, ARGON FILLED LOW-E TREATMENT IS U=0.35

\*LIMITED TO AREAS LESS THAN 500 SQ-FT OR 20% OF CEILING AREA.

## DEFERRED SUBMITTALS

1. THE ARCHITECT OR ENGINEER OF RECORD SHALL LIST THE DEFERRED SUBMITTALS ON THE PLANS FOR REVIEW BY THE BUILDING OFFICIAL. DOCUMENTS AND DEFERRED SUBMITTAL ITEMS SHALL BE SUBMITTED TO THE ARCHITECT OR ENGINEER OF RECORD WHO SHALL REVIEW THEM AND FORWARD THEM TO THE BUILDING OFFICIAL WITH A NOTATION INDICATING THAT THE DEFERRED SUBMITTAL DOCUMENTS HAVE BEEN REVIEWED AND FOUND TO BE IN THE GENERAL CONFORMANCE TO THE DESIGN OF THE BUILDING. THE DEFERRED SUBMITTAL ITEMS SHALL NOT BE INSTALLED UNTIL THE DEFERRED SUBMITTAL DOCUMENTS HAVE BEEN APPROVED BY THE BUILDING OFFICIAL. DEFERRED SUBMITTALS ARE DEFINED AS THOSE PORTIONS OF THE DESIGN THAT ARE NOT SUBMITTED AT THE TIME OF THE APPLICATION AND THAT ARE TO BE SUBMITTED TO THE BUILDING OFFICIAL WITH A SPECIFIED PERIOD. DEFERRAL OF ANY SUBMITTAL ITEMS SHALL HAVE THE PRIOR APPROVAL OF THE BUILDING OFFICIAL.
2. DEFERRED SUBMITTAL ITEMS (WHEN APPLICABLE):
- A. TRUSSES
  - B. I-JOISTS
  - C. GUARDRAILS AND HANDRAILS
  - D. STEEL FABRICATED STAIRS
  - E. PRE-MANUFACTURED CANOPIES AND AWNINGS
  - F. PRECAST HOLLOW CORE SLABS
  - G. GROUND IMPROVEMENT AND/OR STRUCTURAL FOUNDATION SOLUTIONS (SUCH AS DRILLED PIER)

## CONCRETE

CONCRETE SHALL BE AIR ENTRAINED WITH A MINIMUM COMPRESSIVE STRENGTH OF 28 DAYS OF 2,500 PSI FOR BASEMENT AND INTERIOR FLOOR SLABS, 3,000 PSI FOR BASEMENT AND FOUNDATION WALLS, AND 3,500 FOR PORCHES, CARPORTS, AND GARAGE FLOOR SLABS.

## GLAZING

GLAZING IN HAZARDOUS LOCATIONS AS IDENTIFIED IN IRC SECTION R308.4 SHALL BE OF APPROVED SAFETY GLAZING MATERIALS: GLASS IN STORM DOORS; INDIVIDUAL FIXED OR OPENABLE PANELS ADJACENT TO A DOOR WHERE THE NEAREST VERTICAL EDGE IS WITHIN A 24" ARCH OF THE DOOR IN A CLOSED POSITION AND WHOSE BOTTOM EDGE IS WITHIN 60" OF THE FLOOR; WALLS ENCLOSING STAIRWAYS AND LANDINGS WHERE THE GLAZING IS WITHIN 60" OF THE TOP OR BOTTOM OF THE STAIR, ENCLOSURES FOR SPAS, TUBS, SHOWERS, AND WHIRLPools; GLAZING IN FIXED OR OPENABLE PANELS EXCEEDING 9 SQUARE FEET AND WHOSE BOTTOM EDGE IS LESS THAN 18" ABOVE THE FLOOR OR WALKING SURFACE WITHIN 36".

## EMERGENCY EGRESS AND RESCUE

1. PROVIDE ONE WINDOW FROM EACH BEDROOM THAT HAS A MINIMUM OPENABLE AREA OF 5.7 SQUARE FEET WITH A MINIMUM OPENABLE HEIGHT OF 24 INCHES AND WIDTH OF 20 INCHES.
2. SMOKE ALARMS SHALL BE INSTALLED TO MEET THE REQUIREMENTS OF IRC SECTION 310.
3. SMOKE ALARMS SHALL BE INSTALLED AS REQUIRED PER IRC 2018 SECTION R314.
4. PROVIDE SMOKE ALARMS IN EACH SLEEPING ROOM, OUTSIDE OF EACH SLEEPING AREA, ON EACH FLOOR INCLUDING BASEMENTS AND HABITABLE ATTICS, AND NOT LESS THAN 3'-0" HORIZONTALLY FROM DOOR OR OPENING OF A BATHROOM THAT CONTAINS A BATHTUB OR SHOWER. ALARMS SHALL BE INSTALLED IN SUCH A MANNER THAT THE ACTIVATION OF ONE ALARM WILL ACTIVATE ALL OF THE ALARMS IN THE DWELLING.
5. CARBON MONOXIDE ALARMS SHALL BE INSTALLED AS REQUIRED PER IRC 2018 SECTION R315.
6. CARBON MONOXIDE ALARMS SHALL BE INSTALLED OUTSIDE OF EACH SEPARATE SLEEPING AREA, WHERE A FUEL-BURNING APPLIANCE IS LOCATED WITHIN A BEDROOM OR ITS ATTACHED BATHROOM, A CARBON MONOXIDE ALARM SHALL BE INSTALLED WITHIN THE BEDROOM.

## FRAMING GENERAL

1. ALL LUMBER SIZES ARE FOR DOUGLAS FIR-LARCH UNLESS NOTED OTHERWISE.
2. ALL HEADERS TO BE MIN (2) #2-x10 UNLESS NOTED OTHERWISE.
3. BLOCK CANTILEVERS, DOORJAMBS, AND OVER BEAMS.
4. ALL HEADERS TO BEAR ON A MINIMUM OF (2) 2x4 STUD POSTS UNLESS NOTED OTHERWISE.
5. ALL NON-BEARING WALLS, OTHER THAN THOSE RESTING DIRECTLY ON THE FOOTING SHALL BE ISOLATED FROM THE FLOOR FRAMING ABOVE.
6. WHERE JOISTS RUN PARALLEL TO FOUNDATION WALLS, SOLID BLOCKING FOR A MINIMUM OF (2) JOIST SPACES BE PROVIDED TO A MAXIMUM OF 2'-0" CENTERS TO TRANSFER LATERAL LOADS ON THE WALL TO THE FLOOR DIAPHRAGM. THE BLOCKING SHALL BE SECURELY NAILED TO THE JOISTS AND FLOORING. NAIL SCHEDULE TO BE 10d 16" ON CENTER. SEE SECTION R602.3 (1).
7. DUCTS ARE INSTALLED IN THE FIRST JOIST SPACE(S), NAIL 2x4s FLAT AT 2'-0" CENTERS WITHIN THE JOIST SPACE(S) AND THEN PROVIDE SOLID BLOCKING, INSTALLED UPRIGHT, IN THE NEXT TWO JOIST SPACES. SECURE THE 2x4s TO THE SILL PLATE WITH (4) 10d NAILS.
8. ALL JOISTS SUPPORTED OR SUPERS SUPPORTED ON CONCRETE OR MASONRY AND FURRING ATTACHED TO CONCRETE OR MASONRY SHALL BE OF DECAY RESISTANT MATERIALS.
9. JOISTS UNDER BEARING PARTITIONS SHALL BE DOUBLED AND COMPLY WITH IRC SECTION R502.4.
10. JOISTS FRAMING FROM OPPOSITE SIDES OVER BEARING SUPPORTS SHALL LAP A MINIMUM OF 1'-0". JOISTS SHALL BE NAILED TOGETHER WITH A MINIMUM 10d FACE NAILS.
11. JOISTS FRAMING INTO A WOOD GIRDER OR BEAM SHALL BE SUPPORTED BY APPROVED FRAMING ANCHORS OR MINIMUM 2"x2" LEDGER STRIPS.
12. FRAMING OF OPENINGS - HEADERS AND TRIMMERS SHALL BE OF SUFFICIENT CROSS SECTION TO SUPPORT THE FLOOR FRAMING. TRIMMER JOISTS SHALL BE DOUBLED WHEN THE HEADER IS SUPPORTED MORE THAN 3'-0" FROM THE END OF BEARING. WHEN THE HEADER SPAN EXCEEDS 4'-0", THE HEADER AND TRIMMER SHALL BE DOUBLED.
13. JOISTS AT SUPPORTS SHALL BE SUPPORTED Laterally AT THE ENDS BY FULL-DEPTH SOLID BLOCKING NOT LESS THAN 2" NOMINAL THICKNESS OR BY ATTACHMENT TO A HEADER, BAND OR RIM JOIST OR TO AN ADJOINING STUD OR OTHERWISE PROVIDED WITH LATERAL SUPPORT TO PREVENT ROTATION. MINIMUM 2" SOLID BARRIER SHALL BE PROVIDED OVER ALL EXTERIOR WALLS. ONE LAYER OF No 15 ASPHALT FELT OR ANY OTHER BARRIER THAT MEETS ASTM D226 Type 1 FELT, (R703.2)
15. WHERE CEILING JOISTS ARE NOT INSTALLED CONNECTED TO THE RAFTERS AT THE TOP PLATE AND/OR WHERE CEILING JOISTS ARE NOT INSTALLED CONNECTED TO THE FLOOR JOISTS, RAFTERS SHALL BE DOUBLED AT THE LOWER 1/3 OF THE ATTIC SPACE AND IN ACCORDANCE WITH TABLE 1-S1.0.
16. COLLAR TIES SHALL BE PROVIDED IN THE UPPER 1/3 OF THE ATTIC SPACE IN ACCORDANCE WITH TABLE 1-S1.0.

## GARAGE

1. THE GARAGE FLOOR SHALL SLOPE TOWARDS THE GARAGE DOORWAYS.
2. DOORS BETWEEN THE GARAGE AND THE DWELLING - MINIMUM 1-3/8" SOLID CORE OR HONEY COMBED STEEL DOOR OR 20-MINUTE FIRE RATED.
3. THE GARAGE SHALL BE SEPARATED FROM THE RESIDENCE AND ITS ATTIC BY A MINIMUM 5/8" TYPE X GYPSUM BOARD, OR EQUIVALENT MATERIALS APPROVED FOR ONE-HOUR FIRE-RESISTIVE CONSTRUCTION, APPLIED TO GARAGE SIDE, WHERE THE SEPARATION IS A FLOOR-CEILING ASSEMBLY, THE STRUCTURE SUPPORTING THE SEPARATION SHALL ALSO BE PROTECTED BY 5/8", TYPE X GYPSUM BOARD, OR MATERIALS APPROVED FOR ONE-HOUR FIRE-RESISTIVE CONSTRUCTION OR EQUIVALENT, APPLIED TO THE GARAGE SIDE. PULL DOWN CHAIRS LOCATED WITHIN GARAGE SHALL BE REMOVED AND ATTACHMENT PREPARED W/OUT MATERIALS APPLIED TO ONE-HOUR FIRE-RESISTIVE CONSTRUCTION. ATTIC ACCESS PANELS LOCATED WITHIN GARAGE SHALL BE OF 5/8", TYPE X GYPSUM BOARD, OR MATERIALS FOR ONE-HOUR FIRE-RESISTIVE CONSTRUCTION.
4. GARAGE DOOR AND FRAME - THE H-FRAME FOR THE ATTACHMENT OF THE DOOR TO THE COUNTER BALANCE SHALL CONSIST OF THE FOLLOWING: 2x6 VERTICAL JAMBS RUNNING FROM THE FLOOR TO CEILING ATTACHED WITH 1-3/4" x 100 NAILS AT 7" OC STAGGERED WITH (7) 3-1/4" x 120 NAILS THRU THE JAMB INTO THE HEADER, MINIMUM 2x8 HEADER FOR ATTACHMENT OF COUNTER BALANCE SYSTEM.

## STAIRWAYS

1. STAIRWAYS SHALL PROVIDE A MAXIMUM 7/32" RISE AND MINIMUM 10" RUN.
2. PROVIDE MINIMUM 36" GUARDRAILS ON THE OPEN SIDES OF RAISED FLOORS, PORCHES, AND BALCONIES; MINIMUM 34" GUARDRAILS ON THE OPEN SIDES OF STAIRWAYS LOCATED MORE THAN 30" ABOVE THE FLOOR OR GRADE BELOW. GUARDRAIL ENCLOSURES SHALL HAVE INTERMEDIATE RAILS OR ORNAMENTAL BALUSTRADES. GUARDS SHALL NOT ALLOW PASSAGE OF A SPHERE 4" IN DIAMETER.
3. EACH STAIRWAY OF THREE OR MORE RISERS SHALL PROVIDE A CONTINUOUS HANDRAIL ON AT LEAST ONE SIDE BETWEEN 34" AND 38" ABOVE THE NOSING OF THE TREADS.
4. HANDRAILS SHALL HAVE A CIRCULAR CROSS SECTION OF 1-1/4" MINIMUM TO 2" MAXIMUM, OR OTHER APPROVED GRASPABLE SHAPE PER IRC SECTION 311.7.6.5.
5. PROVIDE A MINIMUM 6'-8" OF HEADROOM CLEARANCE IN STAIRWAYS.
6. ENCLOSED ACCESSIBLE SPACE UNDER STAIRWAYS SHALL HAVE WALLS AND THE UNDERSIDE OF THE STAIR AND LANDING PROTECTED WITH 1/2" GYPSUM BOARD ON ENCLOSURE SIDE PER IRC SECTION 302.7.
7. SPIRAL STAIRS TO BE CONSTRUCTED PER IRC SECTION 311.7.10.1.
8. SPACE STRINGERS ARE 16" OC MAX.

## GENERAL

1. PLANS SHALL COMPLY WITH THE 2018 INTERNATIONAL RESIDENTIAL CODE WITH AMENDMENTS AS ADOPTED BY THE GOVERNING JURISDICTION, IF ANY CHANGES OR DEVIATIONS FROM THE PLANS ARE MADE DURING CONSTRUCTION, CONTRACTOR SHALL OBTAIN THE APPROPRIATE AUTHORITY AND ENGINEER OF RECORD, EITHER (OR BOTH) OF WHOM MAY REQUIRE REVISED DRAWINGS OR CALCULATIONS AT ITS DISCRETION.
2. REPRODUCTION, ALTERATION, OR RE-USE BY ANY METHOD OF ALL OR PORTIONS OF THESE STRUCTURAL PLANS OR VARIATIONS THEREOF WITHOUT WRITTEN PERMISSION FROM APEX ENGINEERS, INC. IS STRICTLY PROHIBITED, THE DRAWINGS AND DETAILS OF THIS SHEET SET BEING INSTRUMENTS OF SERVICE. ANY REPRODUCTION SHALL BE THE PROPERTY OF APEX ENGINEERS, INC. AN UNSEALED VERSION, OR A VERSION OF APEX ENGINEERS LOGO AND/OR TITLE BLOCK, SHALL BE CONSIDERED AN UNAUTHORIZED REPRODUCTION.
3. WHERE DISCREPANCIES EXIST BETWEEN THE STANDARD COMMENTS, NOTES FROM THE DESIGN PROFESSIONAL, OR THE CODE, THE MOST RESTRICTIVE SHALL APPLY. THE DWELLING SHALL COMPLY WITH THE FOLLOWING LOAD CONDITIONS:

| AREA  | MIN DEAD LOAD | MIN LIVE LOAD |
|---|---------------|---------------|
| EXTERIOR BALCONIES  | 10 PSF        | 60 PSF        |
| DECKS   | 10 PSF        | 40 PSF        |
| CEILING JOISTS/ATICS NO STORAGE - SCUTTLE ACCESS ONLY ROOF SLOPE 3:12 OR LESS           | 5 PSF         | 10 PSF        |
| CEILING JOISTS/ATICS WITHOUT STORAGE - SCUTTLE ACCESS ONLY ROOF SLOPE OVER 3:12 OR LESS | 10 PSF        | 10 PSF        |
| CEILING JOISTS/ATICS WITH STORAGE - DOOR/PULL DOWN LADDER ACCESS                        | 10 PSF        | 20 PSF        |
| ROOMS - NON-SLEEPING  | 10 PSF        | 40 PSF        |
| ROOMS - SLEEPING  | 10 PSF        | 30 PSF        |
| ROOF - LIGHT ROOF COVERING  | 10 PSF        | 20 PSF        |
| ROOF - HEAVY ROOF COVERING CONCRETE/TILE/SLATE  | 20 PSF        | 20 PSF        |

NOTE: HEAVY ROOF COVERING WILL NOT BE INSTALLED OR USED IN THE DESIGN CALCULATIONS UNLESS IT IS SPECIFICALLY NOTED ON THE PLANS THAT THE DESIGN IS FOR HEAVY ROOF COVERINGS.

## FOUNDATIONS

- THE FOUNDATION DESIGN SHALL BE BASED ON A MINIMUM SOIL BEARING CAPACITY OF 2000 PSF. UNLESS OTHERWISE INDICATED ON THE PLANS OR IF MODIFIED BY AN ENGINEERING REPORT BASED ON ACTUAL SITE CONDITIONS, THE CONCRETE SHALL MEET THE FOLLOWING SPECIFIED DESIGN STRENGTH CRITERIA:
- 2500 PSI FOR BASEMENT FLOOR SLABS ON UNDISTURBED SOIL
  - 3000 PSI FOR FOOTINGS AND FOUNDATION WALLS
  - 3500 PSI FOR GARAGE FLOOR SLABS
3. FOOTINGS SHALL EXTEND BELOW THE FROST LINE; MINIMUM DEPTH 36 INCHES BELOW GRADE.
- 4. UNLESS OTHERWISE NOTED ON THE PLANS OR IF SITE CONDITIONS REQUIRE OTHERWISE, FOOTINGS SHALL BE A MINIMUM OF 16" WIDE AND 8" DEEP WITH (2) #4 BARS CONTINUOUS.
  - 5. COLUMN PADS SHALL BE A MINIMUM 30"x30"x12" WITH (4) #4 BARS EACH WAY.
6. UNLESS NOTED OTHERWISE ON THE PLANS, FOUNDATION WALLS SHALL BE MINIMUM 8" THICK x 8'-0" (9'-0") TALL AND REINFORCED PER DETAIL 1-S2.0 (AND 2-S2.0 WHERE APPLICABLE). FOUNDATION WALLS GREATER THAN 10'-0" TALL REQUIRE A SEPARATE ENGINEERED DESIGN, PROVIDE A 2'-0" LONG REINFORCEMENT ANCHOR DEAD END FOR ANY STRAIGHT WALL PANELS EXCEEDING 20'-0" IN LENGTH (REF 3-S2.0).
7. REINFORCEMENT SHALL BE MINIMUM GRADE 40 UNLESS NOTED OTHERWISE. REINFORCEMENT SHALL LAP A MINIMUM OF 24" AT ENDS, SPLICES, AND AROUND CORNERS.
8. FOUNDATION WALLS SHALL BE BACKFILLED WITH A CLEAN LEAN CLAY (OR BETTER) LOW VOLUME CHANGE MATERIAL. ON-SITE MATERIAL MAY BE USED IF DEEMED ACCEPTABLE BY THE GEOTECHNICAL ENGINEER OF RECORD.
9. FOUNDATION WALLS WILL NOT ACHIEVE FULL STRENGTH UNTIL THE BASEMENT SLAB AND THE FIRST FLOOR DECK HAVE BEEN PROPERLY PLACED. IF BACKFILLING OF THE INTERIOR OF THE WALLS IS REQUIRED, THE BACKFILL SHALL BE EITHER FILL OR OF GRANULAR FILL. A STRUCTURAL BASEMENT SLAB, OR ALTERNATE ENGINEERING SOLUTION (I.E. ENGINEERED FILL) WILL BE REQUIRED.
10. WHERE JUMPS OR STEPS IN ELEVATION OCCUR FOUNDATION WALLS AND FOOTINGS SHALL BE FORMED CONTINUOUS AND POURED PER DETAIL 4-S2.0. IF BACKFILLING IS REQUIRED, THERE SHALL BE A MINIMUM 4" THICK OVER A MINIMUM 4' BASE OF 1/2" OR 3/4" CLEAN GRADED ROCK, UNLESS NOTED OTHERWISE OR IF SITE CONDITIONS REQUIRE OTHERWISE.
12. PROVIDE A MIN 6 MIL THICK POLYETHYLENE MOISTURE BARRIER OVER POURED GARAGE BASE UNDER BASEMENT FLOOR SLAB PER 405.2.2. LAP JOINTS MINIMUM 6" NOT REQUIRED FOR GARAGE SLABS OR DETACHED ACCESSORY BUILDINGS.
13. FOR A STRUCTURAL REINFORCED CONCRETE FLOOR OVER A SUBMIT AREA, SUCH AS A GARGE FLOOR LOCATED OVER A STORAGE AREA, USABLE SEALED ENGINEERED DETAILS AND CALCULATIONS.
14. GARAGE SLABS AND BASEMENT OVERSIGDS SUPPORTED BY FILL SHALL BE REINFORCED WITH NOT LESS THAN 24" OF GRANULAR FILL OR 6" OF EARTH SHALL BE REINFORCED PER DETAILS 1-S2.1 AND 6-2.1 RESPECTIVELY. WHERE THE LIMITATIONS OF DETAILS 1-S2.1 AND 6-2.1 ARE NOT MET, A SEPARATE ENGINEERED DESIGN SHALL BE REQUIRED.
15. BASEMENT FOUNDATION SILL PLATES SHALL BE BOLTED TO THE FOUNDATION WITH A MINIMUM OF 1/2" ANCHOR BOLTS EMBEDDED AT LEAST 7" INTO THE FOUNDATION AND SPACED NOT MORE THAN 3'-0" ON CENTER AND WITHIN 12" OF EACH END PIECE.
16. FOUNDATION WALLS SHALL BE DAMP-PROOFED PER IRC SECTION R406.
17. PROVIDE A MINIMUM 4" PERFORATED DRAIN AROUND USABLE SPACE BELOW GRADE OR OTHER EQUIVALENT MATERIALS PER IRC SECTION 405.1. THE PIPE SHALL BE PLACED ON A MINIMUM OF 2" OF WASHED GRAVEL OR CRUSHED ROCK WITH A MINIMUM 1% SLOPE TOWARD DRAIN. THE DRAIN SHALL DAY TO THE EXTERIOR BELOW THE FLOOR LEVEL OR TERMINATE IN A MINIMUM 24" DIAMETER OR 20" SQUARE SUMP PIT EXTENDING A MINIMUM 24" BELOW THE BOTTOM OF BASEMENT FLOOR.
18. INTERIOR BEARING WALLS AND COLUMNS SHALL BE ISOLATED FROM THE SUBGRADE.
19. INTERIOR NON-BEARING WALLS, OTHER THAN THOSE RESTING DIRECTLY ON THE FOOTING, SHALL BE ISOLATED FROM THE FLOOR FRAMING ABOVE.
20. ALL EARTH RETAINING STRUCTURES ON THE SITE GREATER THAN 4'-0" TALL (EXCLUDING CONCRETE FOUNDATION WALLS RESTRAINED AT BOTH TOP AND BOTTOM) SHALL REQUIRE A SEPARATE ENGINEERED DESIGN (I.E. RETAINING WALLS, ETC.).
21. INSULATION SHALL BE INSTALLED FOR ALL BASEMENT WALLS AS REQUIRED PER N1102.2.9.
22. A CONCRETE ENCASED IMPROVED ELECTRODE CONNECTION SHALL BE PROVIDED TO THE ELECTRICAL SERVICES PER 36801.1.
23. IMPROVED ELECTRODE METHOD AND/OR STRUCTURAL SOLUTIONS (SUCH AS DRILLED PIERS) EMPLOYED TO ADDRESS UNACCEPTABLE SUBGRADE CONDITIONS SHALL BE SUBMITTED TO EOR AS ENGINEERED SHOP DRAWINGS FOR REVIEW AND APPROVAL.

**EXPANSIVE SOILS DISCLAIMER:**

THESE PLANS HAVE BEEN PREPARED BASED ON A PRESUMPTIVE ALLOWABLE BEARING CAPACITY AS ALLOWED BY IRC CODE AND THE LOCAL ENFORCING JURISDICTION.

APEX HAS NOT BEEN RETAINED TO DETERMINE THE EXPANSIVE SOIL CHARACTERISTICS OF THE SUBGRADE SOIL AND THEREFORE CANNOT BE HELD RESPONSIBLE FOR THE VOLUMETRIC CHANGES OF THE SOIL (INCLUDING BELOW THE BASEMENT SLAB), BY USE OF THESE PLANS WITHOUT AN ACCOMPANYING GEOTECHNICAL ENGINEERING REPORT, APEX SHALL NOT BE HELD LIABLE FOR ANY FUTURE MOVEMENT AND/OR DIFFERENTIAL MOVEMENT OF THE PROPOSED STRUCTURE AND THE POSSIBLE DAMAGE THAT MAY BE CAUSED AS A RESULT OF SUCH MOVEMENT. DAMAGE FROM EXPANSIVE SOILS AND/OR SETTLEMENT CAN RESULT IN AMONGST OTHER THINGS, THE FOLLOWING: BASEMENT SLAB HEAVE, SHEETROCK CRACKS, WINDOWS AND DOOR BECOMING OUT OF PLUMB AND STICKING AND/OR NOT OPENING, DAMAGE TO TILE, MOULDING, AND OTHER COSMETIC FINISHES.

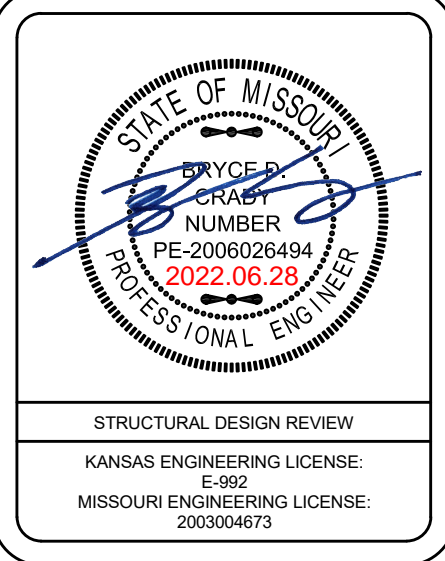

|  |  |
|--|--|
|  |  |
|--|--|

|   |                                  |
|---|----------------------------------|
| <b>PROJECT:</b><br>Lot 118 Woodside Ridge<br>2226 NW Killarney Ln<br>Lee's Summit, Missouri | <b>CLIENT:</b><br>New Mark Homes |
|---|----------------------------------|

|                 |            |
|-----------------|------------|
| PROJECT #:      | 22-1977    |
| DRAWN BY:       | TDA        |
| CHECKED BY:     | BDC        |
| SUBMITTAL DATE: | 2022.06.28 |

[illegible]

SHEET:

GENERAL NOTES

# S1.0



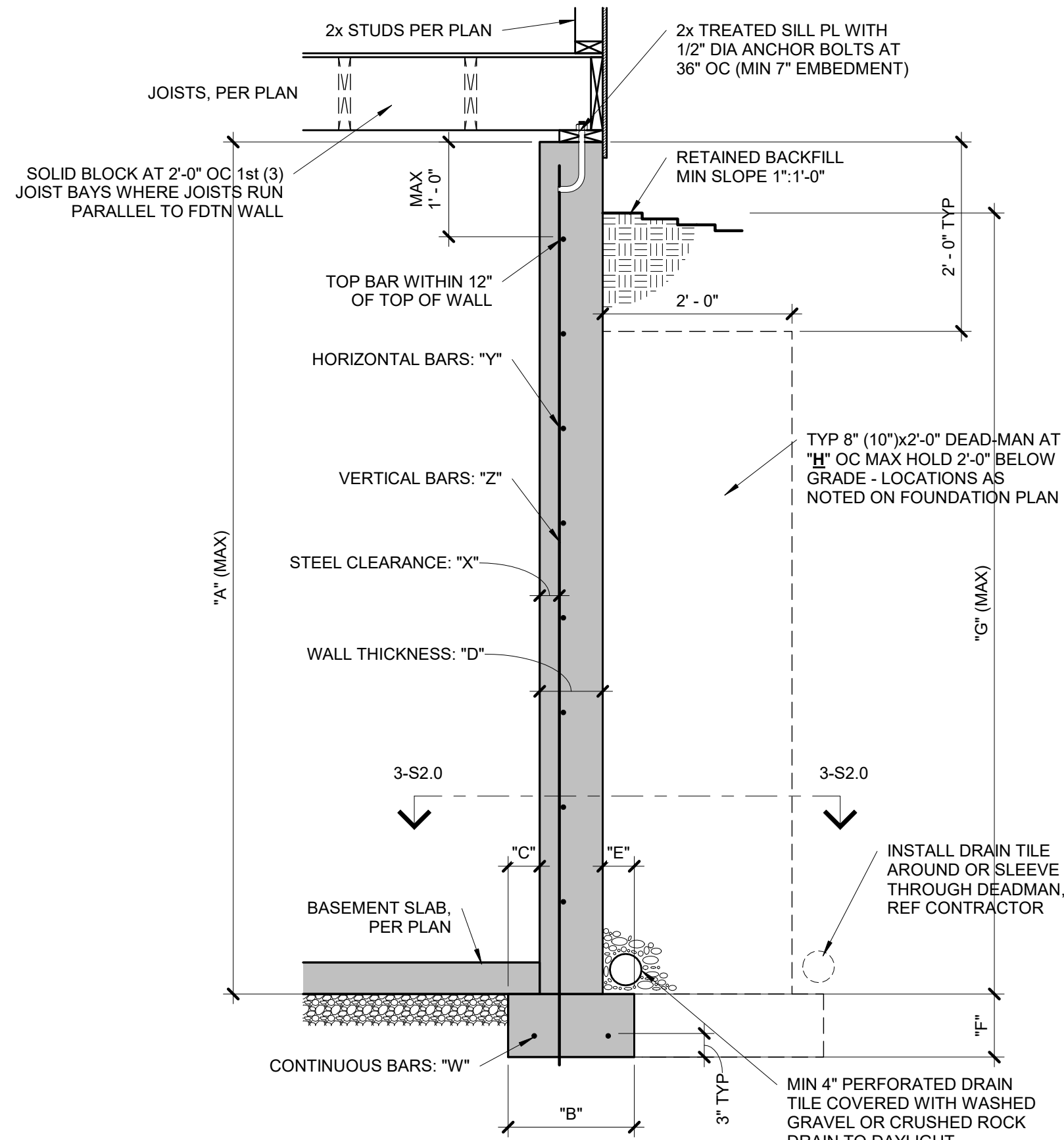

#### CONCRETE DIMENSIONS

| "A"    | "B"   | "C" | "D" | "E" | "F" | "G"   | "H"    |
|--------|-------|-----|-----|-----|-----|-------|--------|
| 8'-0"  | 1'-4" | 4"  | 8"  | 4"  | 8"  | 7'-6" | 20'-0" |
| 9'-0"  | 1'-4" | 4"  | 8"  | 4"  | 8"  | 8'-6" | 20'-0" |
| 10'-0" | 1'-8" | 5"  | 10" | 5"  | 10" | 9'-6" | 20'-0" |

#### NOTES:

- DIMENSION SHOWN IS FOR MAXIMUM UNINTERRUPTED WALL PANEL LENGTH BEFORE A DEAD-MAN SHALL BE INSTALLED. NOTE, A MINIMUM 2'-0" RETURN OR OFFSET IN THE FOUNDATION WALL SHALL SUBSTITUTE AS A DEAD-MAN AND/OR BREAK IN THE WALL PANEL LENGTH.
- VERTICAL REINFORCING STEEL TO EXTEND TO WITHIN 8" OF TOP WALL. MINIMUM (1) #4 HORIZONTAL BAR WITHIN 12" OF TOP AND BOTTOM OF WALL.
- BURIED CONCRETE FOUNDATION WALLS UP TO 9'-0" TALL MAY BE 8" NOMINAL THICKNESS WITH #4 BARS AT 24" OC BOTH WAYS OVER 16"x8" CONCRETE FOOTINGS WITH (2) #4 BARS CONTINUOUS, UNLESS OTHERWISE REQUIRED BY ENGINEERING REPORT BASED ON ACTUAL SITE CONDITIONS.
- WALL WILL NOT ACHIEVE FULL STRENGTH UNTIL FIRST FLOOR DECK AND BASEMENT SLAB HAVE BEEN PLACED.

#### TYPICAL FOUNDATION WALL

1  
DETAIL

S2.0  
3/4" = 1'-0"

#### COLUMN AND PIER PAD SCHEDULE

| COLUMN MARK | PAD SIZE    | REINFORCING      | COL SIZE              |
|-------------|-------------|------------------|-----------------------|
| A           | 30"x30"x12" | (4) #4 BARS E-W  | 3" SCH 40 (3.5" OD)   |
| B           | 36"x36"x12" | (4) #4 BARS E-W  | 3" SCH 40 (3.5" OD)   |
| C           | 42"x42"x12" | (5) #4 BARS E-W  | 3" SCH 40 (3.5" OD)   |
| D           | 48"x48"x12" | (6) #4 BARS E-W  | 3 1/2" SCH 40 (4" OD) |
| E           | 54"x54"x16" | (8) #4 BARS E-W  | REF PLAN              |
| F           | 60"x60"x16" | (10) #4 BARS E-W | REF PLAN              |

#### NOTES:

- COLUMN AND PIER PAD SIZES SHOWN ARE FOR MAXIMUM ADJUSTABLE COLUMN HEIGHT OF 9'-1". REQUIRES SEPERATE ENGINEERED DESIGN IF GREATER THAN 9'-1" TALL. COLUMNS SIZED AS QWIK-ADJUST COLUMN, BY QUALITY WAY PRODUCTS, LLC. REFER TO SAFE LOADING CAPACITIES PER MANUF SPECS. OR SUBSTITUTION TO ANOTHER PRODUCT ONLY WITH PRIOR APPROVAL BY APEX ENGINEERS.
- COLUMN AND PIER PAD SIZES SHOWN ARE BASED ON AN ASSUMED MINIMUM ALLOWABLE SOIL BEARING CAPACITY OF 2,000 PSF.

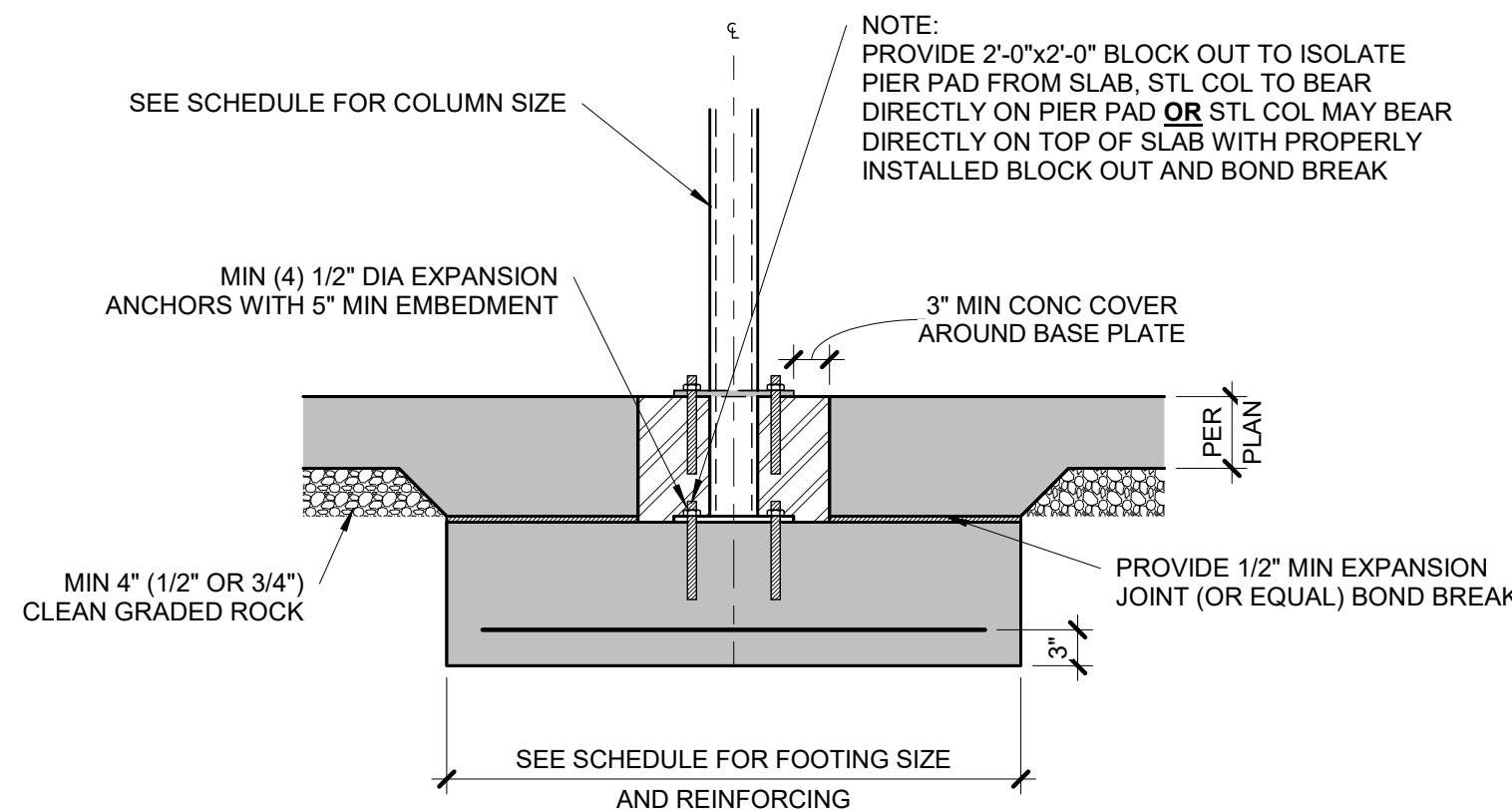

#### 5 COLUMN PAD DETAIL

S2.0  
3/4" = 1'-0"

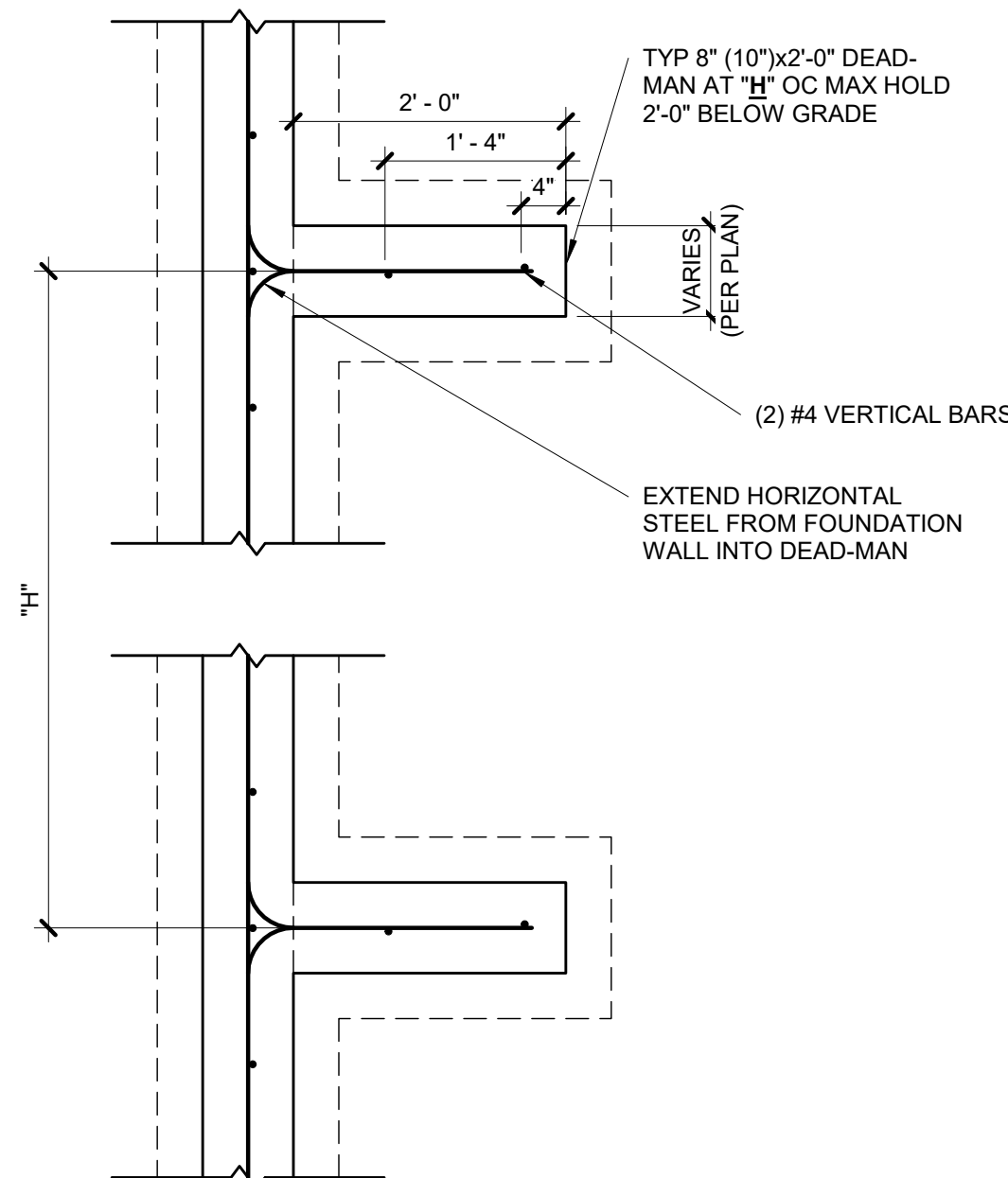

#### NOTES:

- MIN 3000 PSI FOOTING COMPRESSIVE CONCRETE STRENGTH.
- MIN 3000 PSI WALL COMPRESSIVE CONCRETE STRENGTH.
- AIR ENTRAINED BETWEEN 5% & 7% OF CONCRETE VOLUME.
- GRADE 40 REINFORCING STEEL UNLESS OTHERWISE NOTED.
- LAP SPLICES 24" MIN.
- WALL SHALL BE BACK-FILLED WITH CLEAN, LEAN CLAY (OR BETTER) LOW VOLUME CHANGE MATERIAL. ON-SITE MATERIAL MAY BE USED IF DEEMED ACCEPTABLE BY THE GEOTECHNICAL ENGINEER.
- ASSUMED 2,000 PSF BEARING (TO BE VERIFIED BY GEOTECHNICAL ENGINEER).

#### 3 TYPICAL DEAD-MAN SECTION

S2.0  
3/4" = 1'-0"

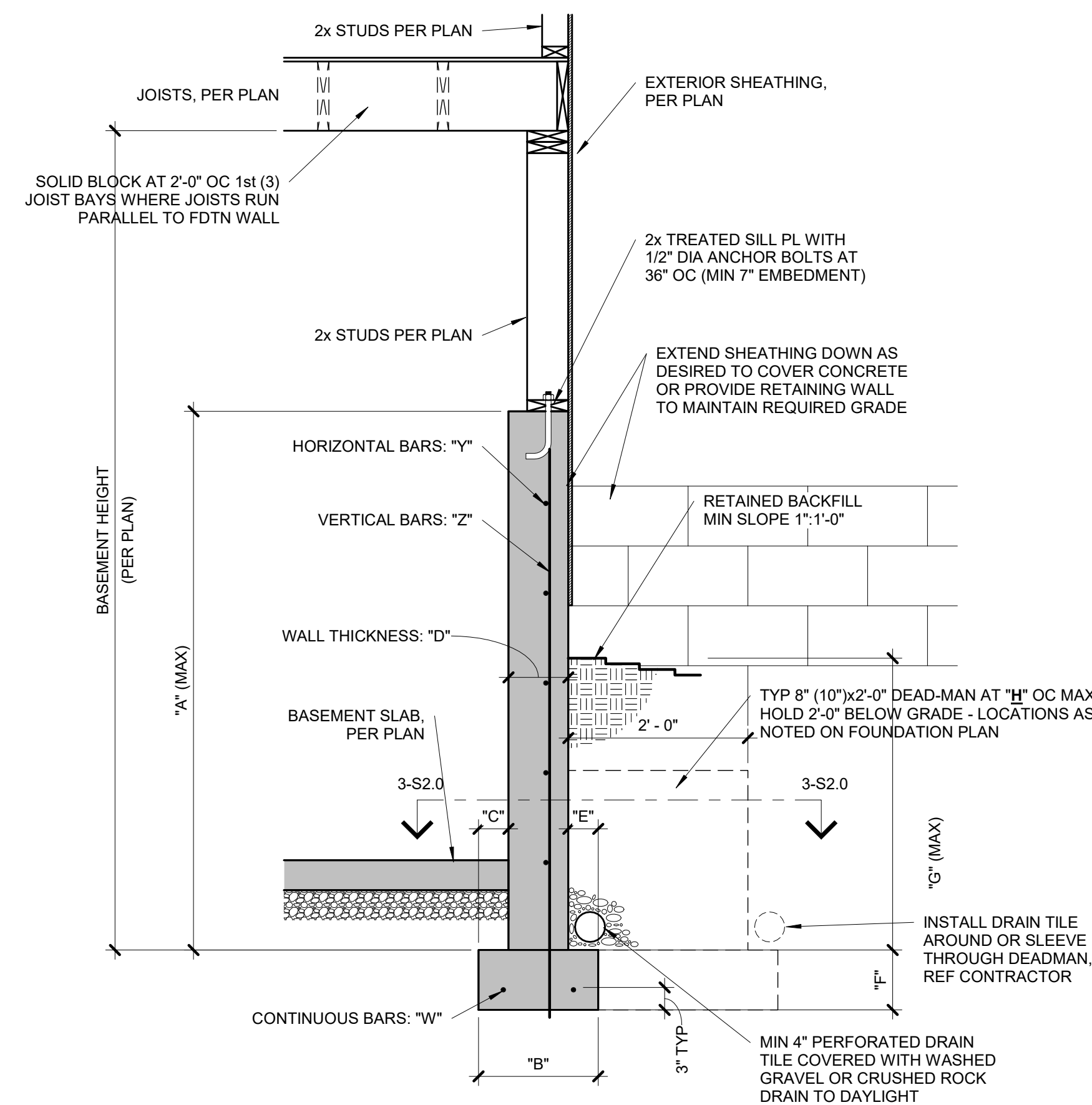

#### CONCRETE DIMENSIONS

| "A"   | "B"   | "C" | "D" | "E" | "F" | "G"   | "H"    |
|-------|-------|-----|-----|-----|-----|-------|--------|
| 4'-0" | 1'-4" | 4"  | 8"  | 4"  | 8"  | 3'-4" | 20'-0" |
| 6'-0" | 1'-4" | 4"  | 8"  | 4"  | 8"  | 4'-4" | 20'-0" |
| 9'-0" | 1'-8" | 5"  | 8"  | 4"  | 8"  | 4'-4" | 20'-0" |

#### NOTES:

- DIMENSION SHOWN IS FOR MAXIMUM UNINTERRUPTED WALL PANEL LENGTH BEFORE A DEAD-MAN SHALL BE INSTALLED. NOTE, A MINIMUM 2'-0" RETURN OR OFFSET IN THE FOUNDATION WALL SHALL SUBSTITUTE AS A DEAD-MAN AND/OR BREAK IN THE WALL PANEL LENGTH.
- VERTICAL REINFORCING STEEL TO EXTEND TO WITHIN 8" OF TOP WALL. MINIMUM (1) #4 HORIZONTAL BAR WITHIN 12" OF TOP AND BOTTOM OF WALL.
- THE BASEMENT SLAB IS AN INTEGRAL PART OF THE 'UNRESTRAINED' FOUNDATION WALL DESIGN THEREFORE, IF THE WALL IS BACKFILLED PRIOR TO PLACEMENT OF THE BASEMENT SLAB, THE CONTRACTOR SHALL BE RESPONSIBLE FOR PROPERLY BRACING THE WALL UNTIL THE BASEMENT SLAB HAS BEEN PLACED.

#### REINFORCING BARS(GRADE 40 BARS)

| "W"    | "X" | "Y"               | "Z"               |
|--------|-----|-------------------|-------------------|
| (2) #4 | N/A | #4 BARS AT 24" OC | #4 BARS AT 24" OC |
| (2) #4 | N/A | #4 BARS AT 24" OC | #4 BARS AT 24" OC |
| (2) #4 | N/A | #4 BARS AT 24" OC | #4 BARS AT 24" OC |

#### TYPICAL 'UNRESTRAINED'

2  
FOUNDATION WALL DETAIL

S2.0  
3/4" = 1'-0"

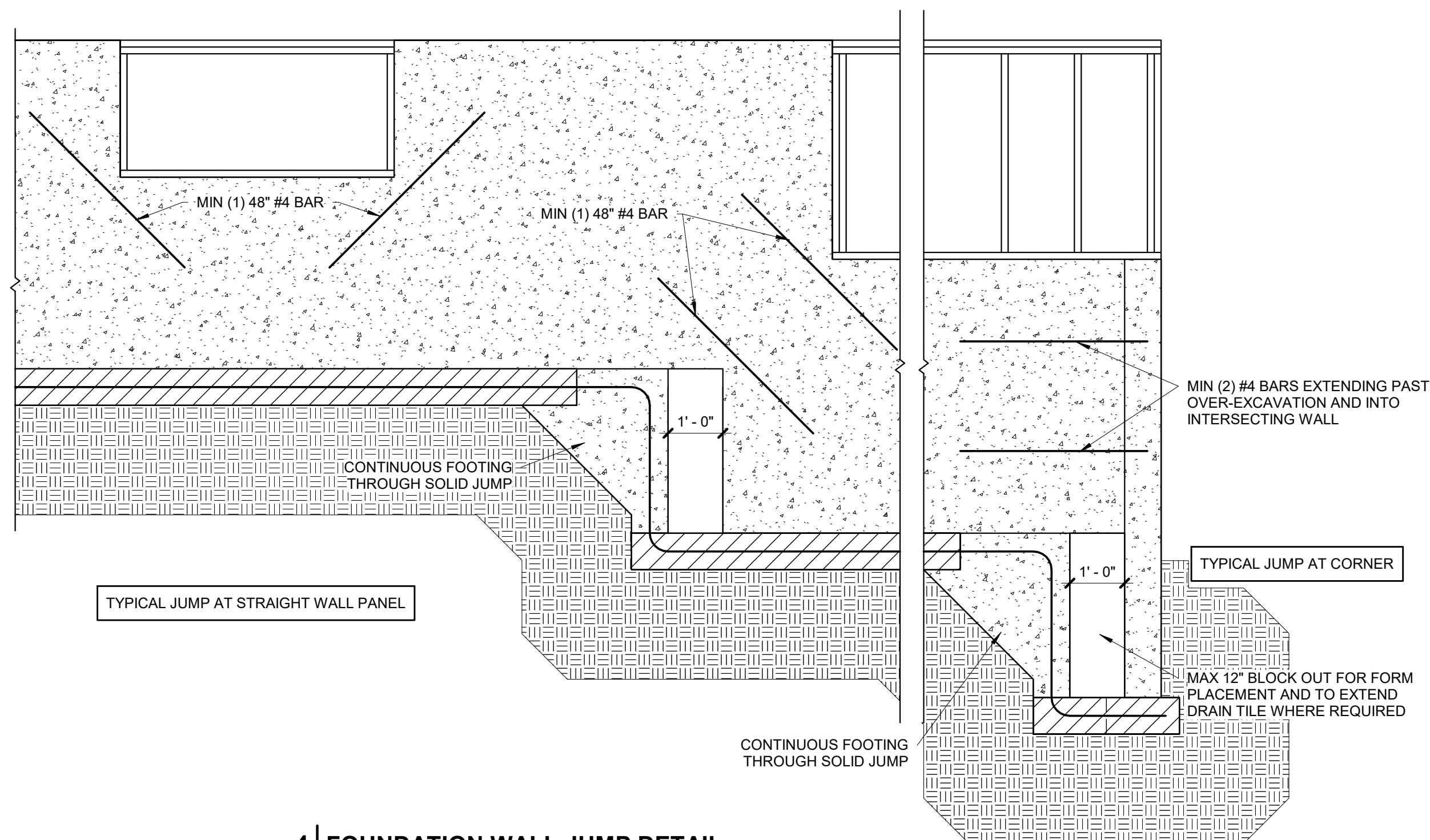

#### 4 FOUNDATION WALL JUMP DETAIL

S2.0  
1/2" = 1'-0"



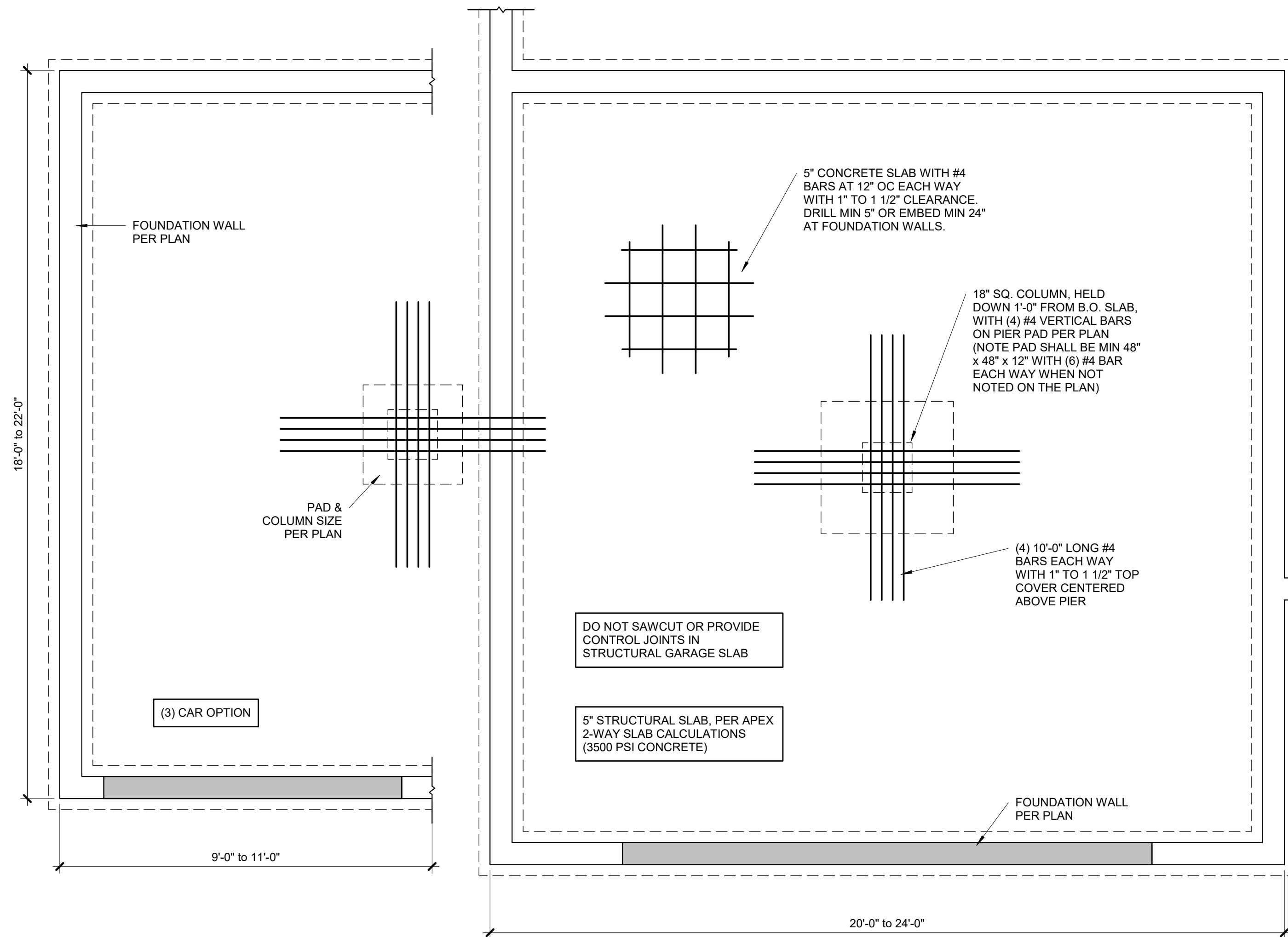

**1 TYPICAL STRUCTURAL GARAGE SLAB PLAN**  
S2.1 3/8" = 1'-0"

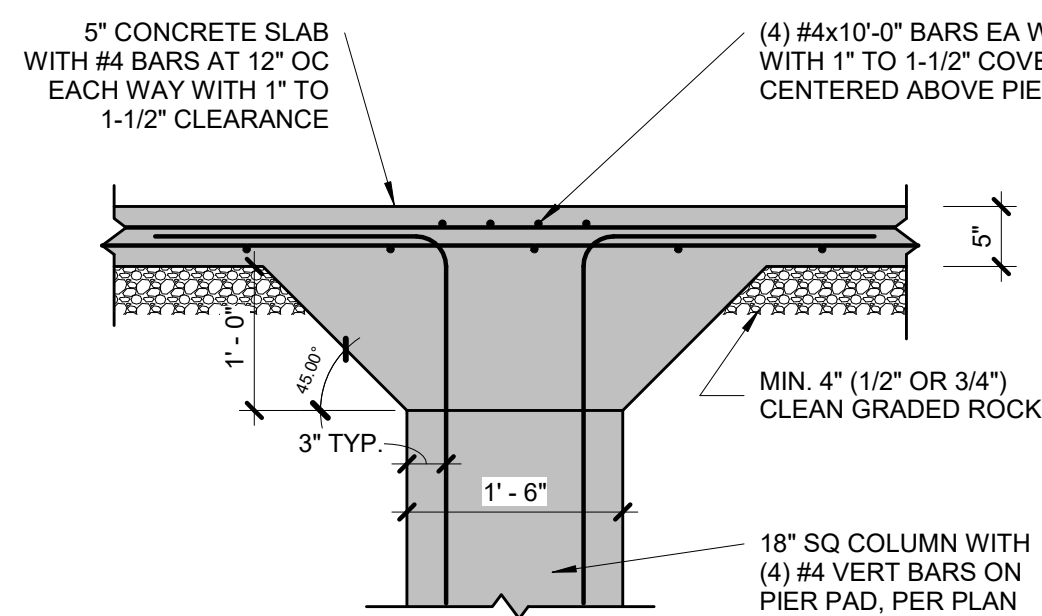

**2 STRUCTURAL GARAGE SLAB PIER PAD DETAIL**  
S2.1 3/4" = 1'-0"

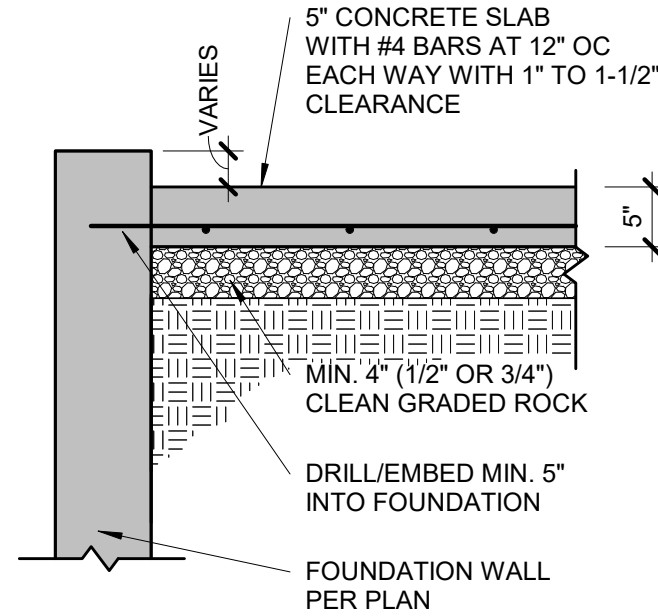

**3 STRUCTURAL GARAGE SLAB/WALL SECTION**  
S2.1 3/4" = 1'-0"

| PIER SCHEDULE |          |               |
|---------------|----------|---------------|
| COLUMN MARK   | COL SIZE | PIER DIAMETER |
| G             | PER PLAN | 12"           |
| H             | PER PLAN | 16"           |
| J             | PER PLAN | 18"           |
| K             | PER PLAN | 24"           |
| L             | PER PLAN | 28"           |

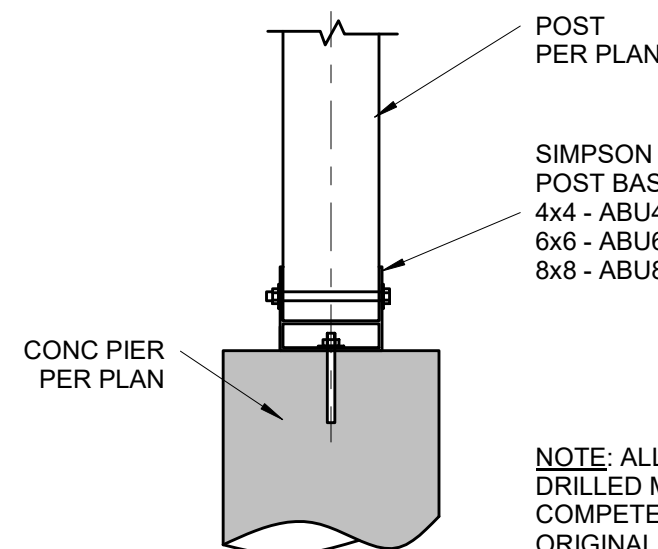

NOTE: ALL CONC. PIERS SHALL BE DRILLED MIN 36" DEEP TO COMPETENT ORIGINAL SOIL WITH MIN 2,000 PSF BEARING CAPACITY (TYP UNO)

**8 POST BASE DETAIL**  
S2.1 3/4" = 1'-0"

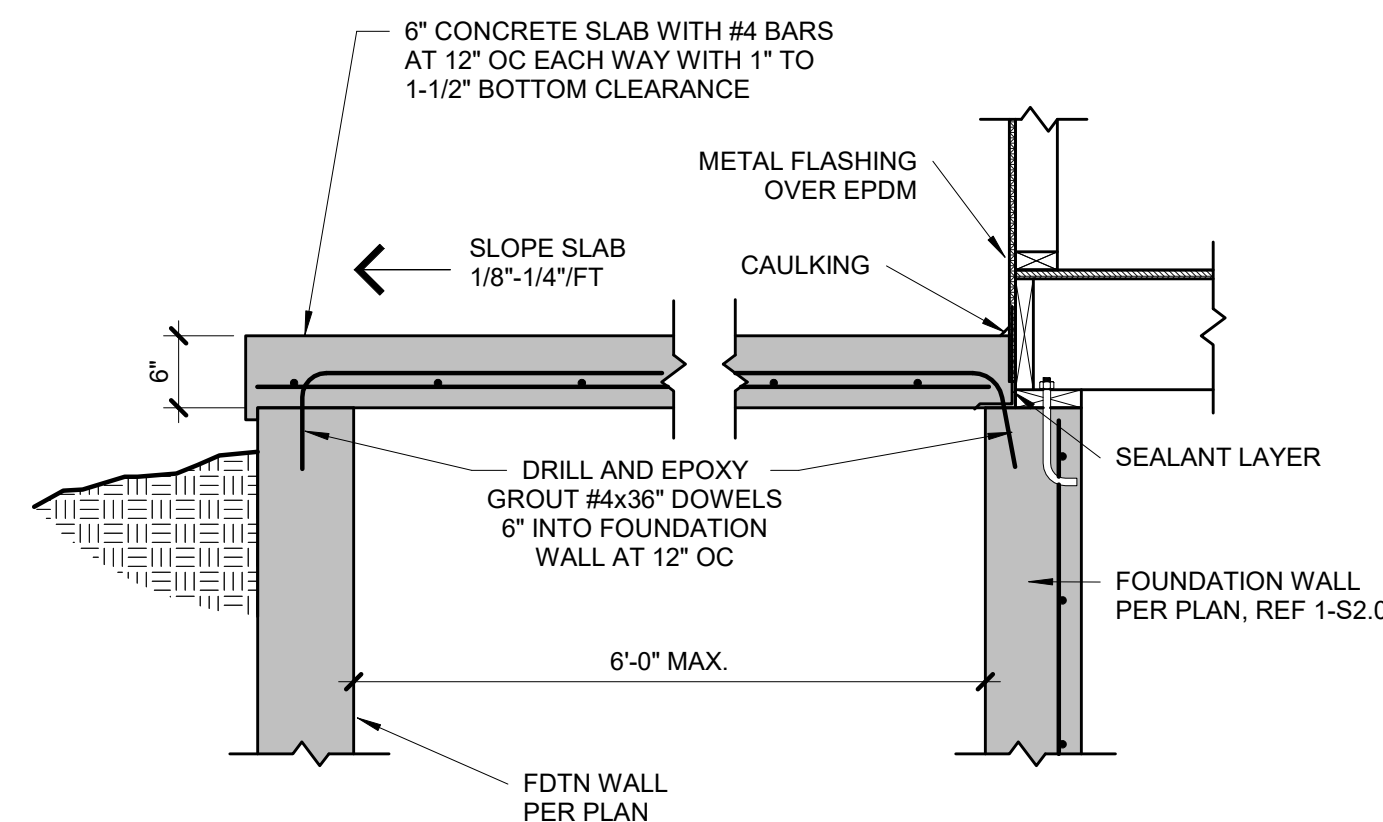

FORMWORK OPTIONS:  
1. PROVIDE VULCRAFT 2VLI (OR EQUAL) CORRUGATED DECKING (SHORE AT MID-SPAN DURING CONSTRUCTION).  
OR  
2. PLYWOOD FORMS WITH EXPANDABLE BAR JOISTS OR TEMPORARY FRAMED WALLS BY CONTRACTOR.

**7 SUSPENDED PORCH STOOP DETAIL**  
S2.1 3/4" = 1'-0"

EGRESS WINDOW NOTES:  
PER IRC SECTION 310  
1. 5.7 S.F. OPENING MIN.  
2. 24" MIN. CLEAR HEIGHT  
3. 20" MIN. CLEAR WIDTH  
4. 44" MAX HEIGHT A.F.F.

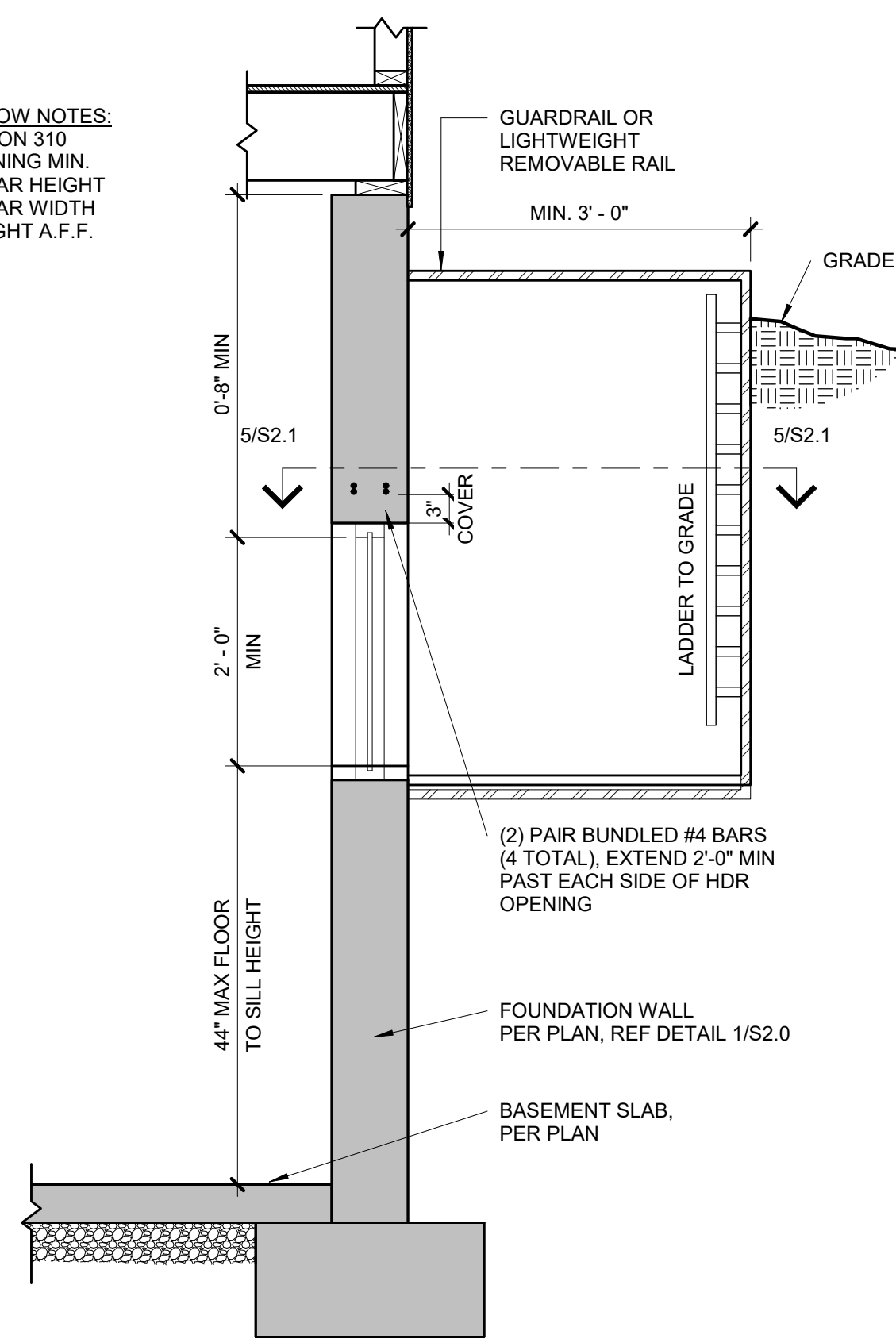

**4 TYPICAL EGRESS WINDOW SECTION DETAIL**  
S2.1 3/4" = 1'-0"

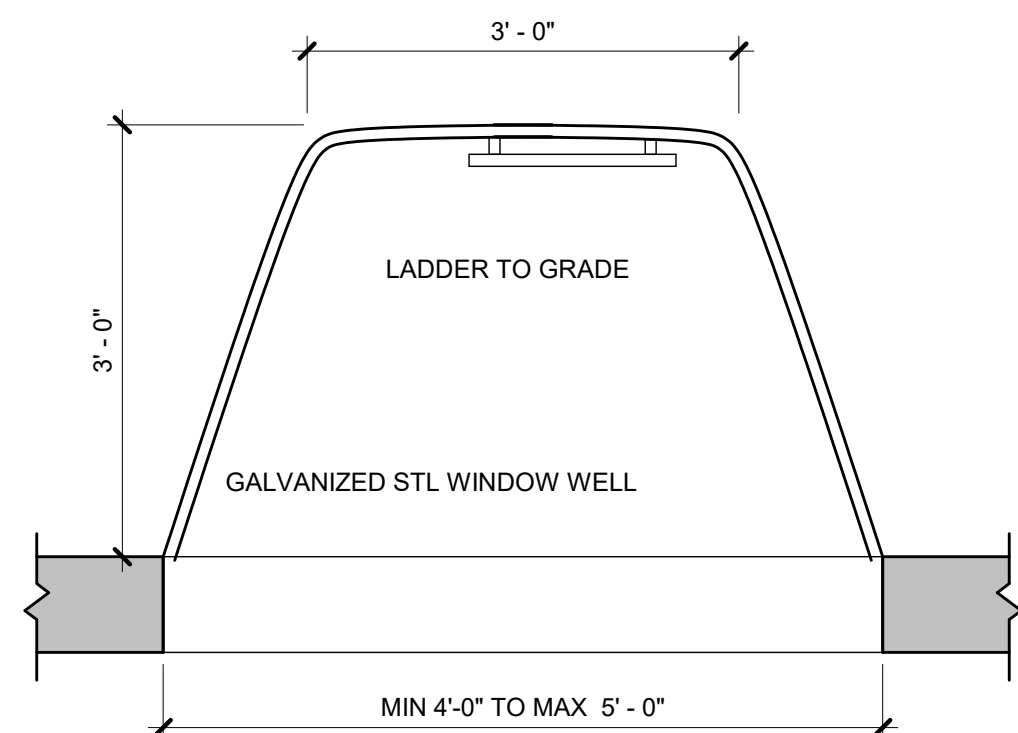

**5 TYPICAL EGRESS WINDOW PLAN**  
S2.1 3/4" = 1'-0"

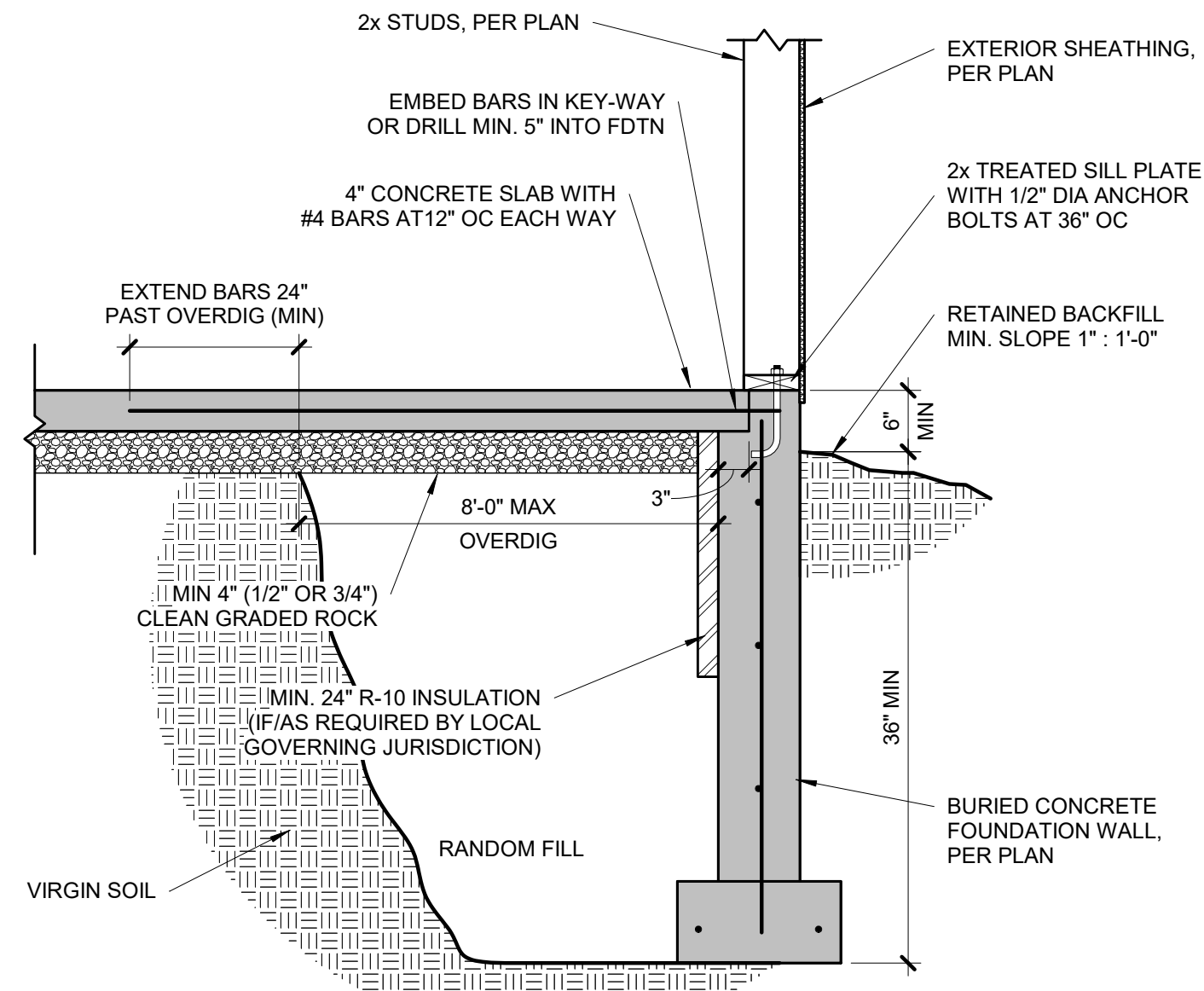

**6 TYPICAL OVERDIG DETAIL AT BASEMENT SLAB**  
S2.1 3/4" = 1'-0"

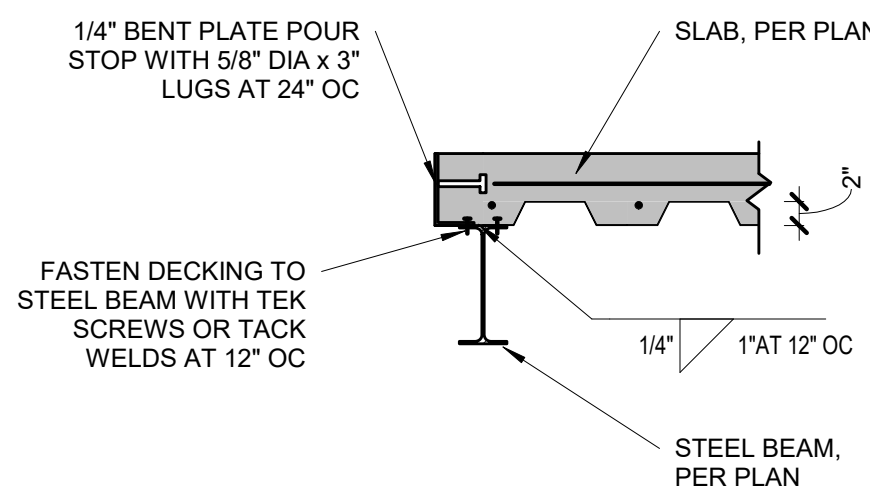

**9 POUR STOP DETAIL**  
S2.1 3/4" = 1'-0"

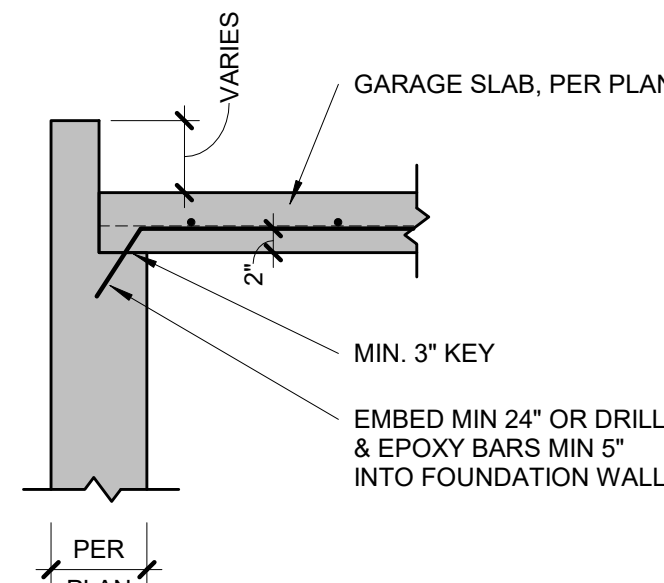

**10 GARAGE SLAB BEARING**  
S2.1 3/4" = 1'-0"

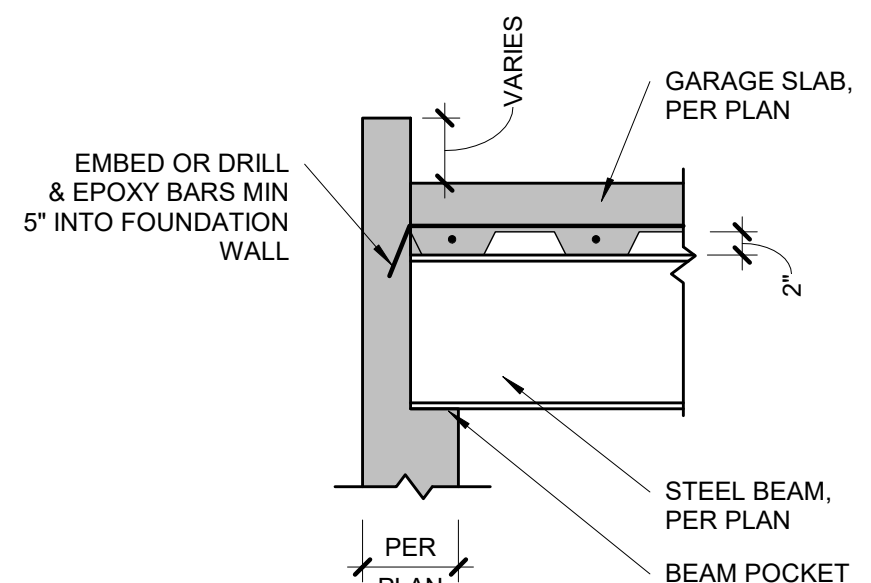

**11 GARAGE SLAB BEAM BEARING**  
S2.1 3/4" = 1'-0"

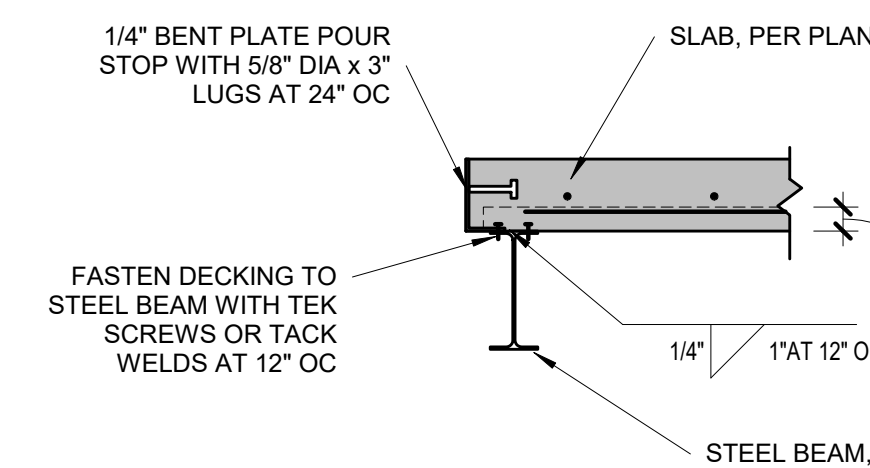

**12 POUR STOP DETAIL**  
S2.1 3/4" = 1'-0"

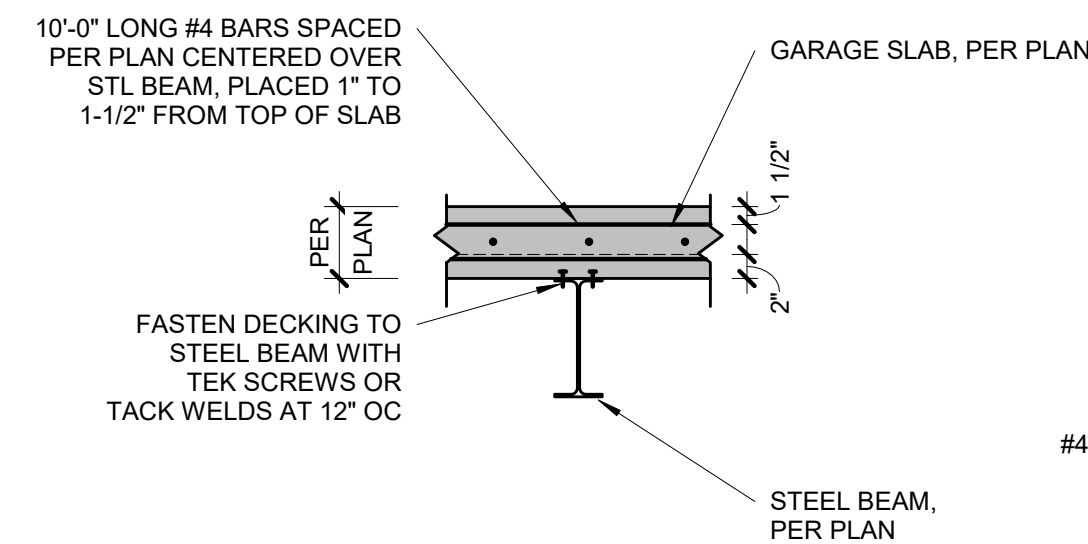

**13 GARAGE SLAB BEAM BEARING**  
S2.1 3/4" = 1'-0"

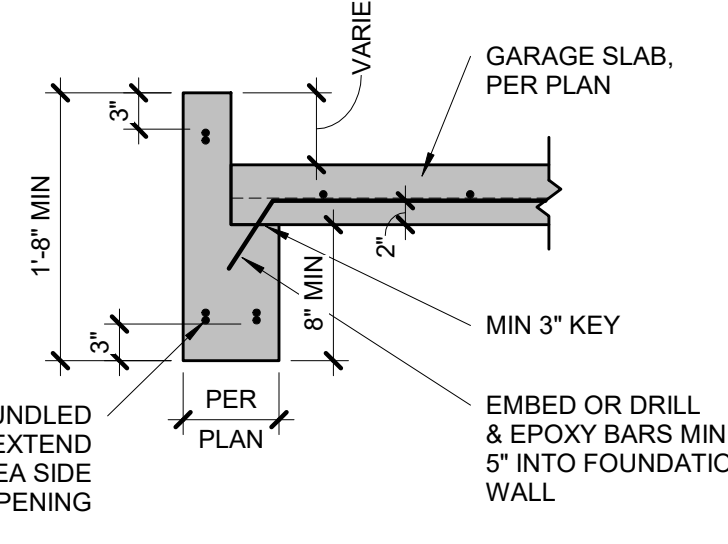

**14 CONCRETE HEADER DETAIL**  
S2.1 3/4" = 1'-0"

TYPICAL SUSPENDED SLAB DETAIL

STEEL DECKING NOTES:  
• MINIMUM 1-1/2" BEARING  
• FASTEN TO SUPPORT STEEL WITH 5/8" VISIBLE PUDDLE WELDS AT EDGE RIBS AND 12" CENTERS ALONG END BEARING  
• FASTEN SIDE LAPS AND PERIMETER EDGES AT 36" CENTERS WITH #10 TEK SCREWS OR 5/8" PUDDLE WELDS  
• MAX UNSUPPORTED CONSTRUCTION SPAN 6'-0", UNO ON PLANS BY APEX



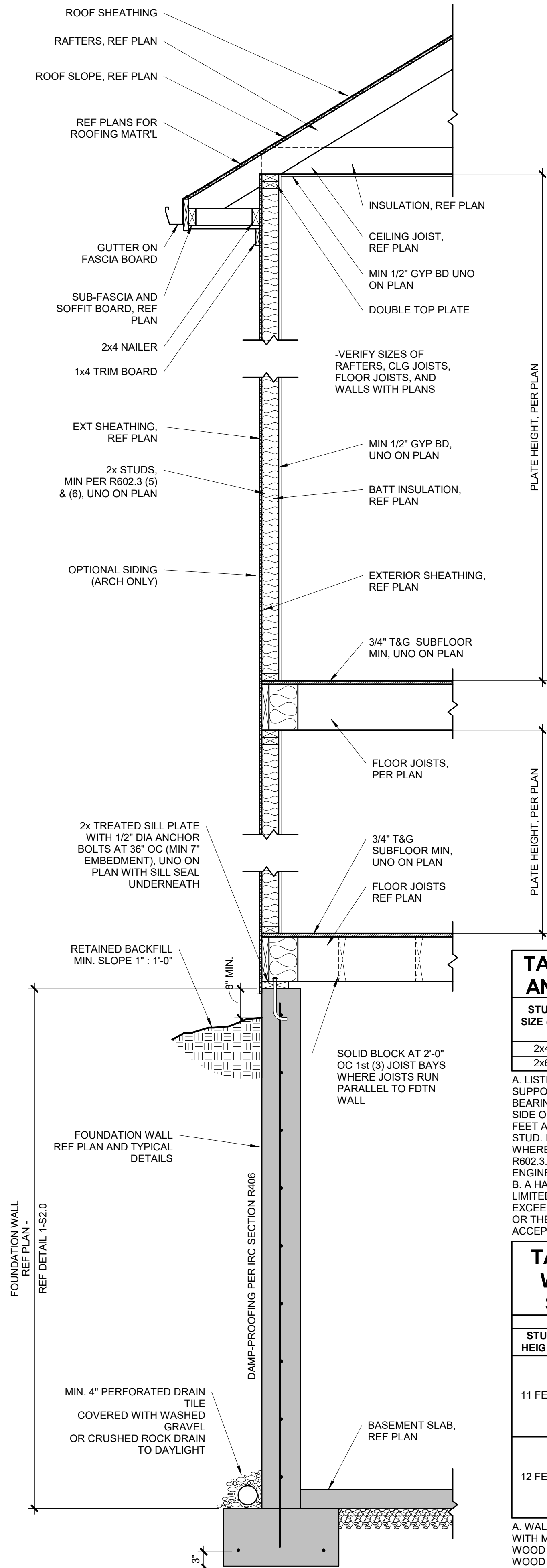

12 | TYPICAL WALL CROSS-SECTION  
S3.0 | 3/4" = 1'-0"

| TABLE R602.3 (5) - SIZE, HEIGHT, AND SPACING OF WOOD STUDS |                                    |                     |                    |                     |  |
|--|------------------------------------|---------------------|--------------------|---------------------|--|
| STUD SIZE (IN)   | LATERALLY UNSUPPORTED STUD HEIGHT* | STRUCTURE SUPPORTED |                    |                     |  |
|  |                                    | ROOF ONLY           | ROOF AND (1) FLOOR | ROOF AND (2) FLOORS |  |
| 2x4  | 10 FEET                            | 24" OC*             | 16" OC*            | N/A                 |  |
| 2x6  | 10 FEET                            | 24" OC              | 24" OC             | 16" OC              |  |

A. LISTED HEIGHTS ARE DISTANCES BETWEEN POINTS OF LATERAL SUPPORT PLACED PERPENDICULAR TO THE PLANE OF THE WALL. BEARING WALLS SHALL BE SHEATHED ON NOT LESS THAN ONE SIDE OR BRIDGING SHALL BE INSTALLED NOT GREATER THAN 4 FEET APART MEASURED VERTICALLY FROM EITHER END OF THE STUD. INCREASES IN UNSUPPORTED HEIGHT ARE PERMITTED WHERE IN THE COMPLIANCE WITH EXCEPTION 2 OF SECTION R602.3.1 OR DESIGNED IN ACCORDANCE WITH ACCEPTED ENGINEERING PRACTICE.

B. A HABITABLE ATTIC ASSEMBLY SUPPORTED BY 2x4 STUDS IS LIMITED TO A ROOF SPAN OF 32 FEET. WHERE THE ROOF SPAN EXCEEDS 32 FEET, THE WALL STUDS SHALL BE INCREASED TO 2x6 OR THE STUDS SHALL BE DESIGNED IN ACCORDANCE WITH ACCEPTED ENGINEERING PRACTICE.

| TABLE R602.3 (6) - ALTERNATE WOOD BEARING WALL STUD SIZE, HEIGHT AND SPACING |                    |              |                     |         |
|--|--------------------|--------------|---------------------|---------|
| ULTIMATE DESIGN WIND SPEED = 115 MPH   |                    |              |                     |         |
| STUD HEIGHT  | SUPPORTING         | STUD SPACING | MAX ROOF/FLOOR SPAN |         |
|  |                    |              | 12 FEET             | 24 FEET |
| 11 FEET  | ROOF ONLY          | 12 IN        | 2x4                 | 2x4     |
|  |                    | 16 IN        | 2x4                 | 2x4     |
|  | ROOF AND ONE FLOOR | 24 IN        | 2x6                 | 2x6     |
|  |                    | 24 IN        | 2x6                 | 2x6     |
| 12 FEET  | ROOF ONLY          | 12 IN        | 2x4                 | 2x4     |
|  |                    | 16 IN        | 2x4                 | 2x6     |
|  | ROOF AND ONE FLOOR | 24 IN        | 2x6                 | 2x6     |
|  |                    | 24 IN        | 2x6                 | 2x6     |

A. WALL STUDS NOT EXCEEDING 16" OC SHALL BE SHEATHED WITH MINIMUM 1/2" GYPSUM BOARD ON THE INTERIOR AND 3/8" WOOD STRUCTURAL PANEL SHEATHING ON THE EXTERIOR. WOOD STRUCTURAL PANEL SHEATHING SHALL BE ATTACHED WITH 8d (2.5" x 0.131") NAILS NOT GREATER THAN 6" OC ALONG PANEL EDGES AND 12" OC AT INTERMEDIATE SUPPORTS, AND ALL PANEL JOINTS SHALL OCCUR OVER STUDS OR BLOCKING.

B. THE MAXIMUM SPAN IS APPLICABLE TO BOTH SINGLE AND MULTIPLE SPAN ROOF AND FLOOR CONDITIONS. THE ROOF ASSEMBLY SHALL NOT CONTAIN A HABITABLE ATTIC.

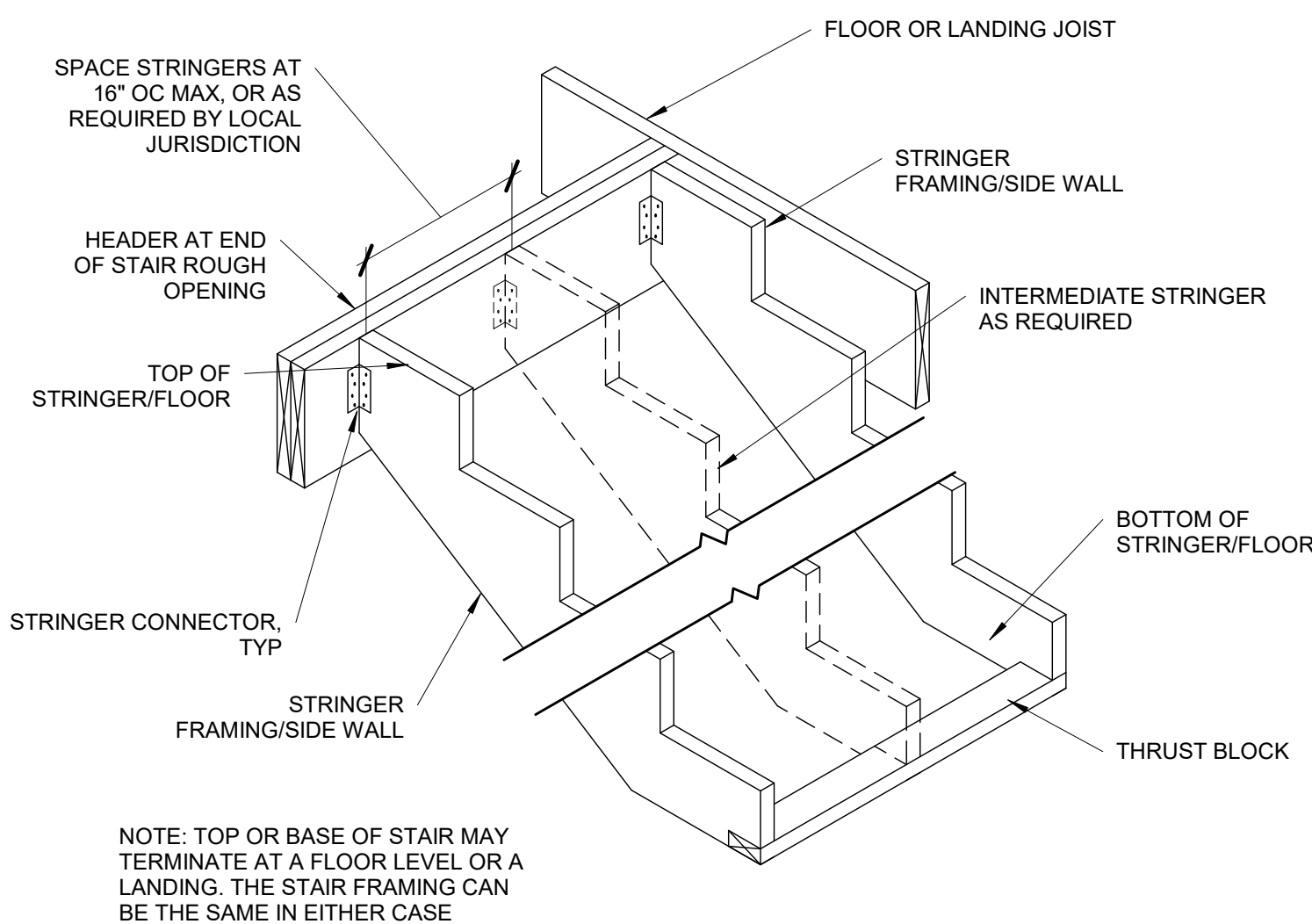

11 | TYPICAL STRINGER DETAIL  
S3.0 | 3/4" = 1'-0"

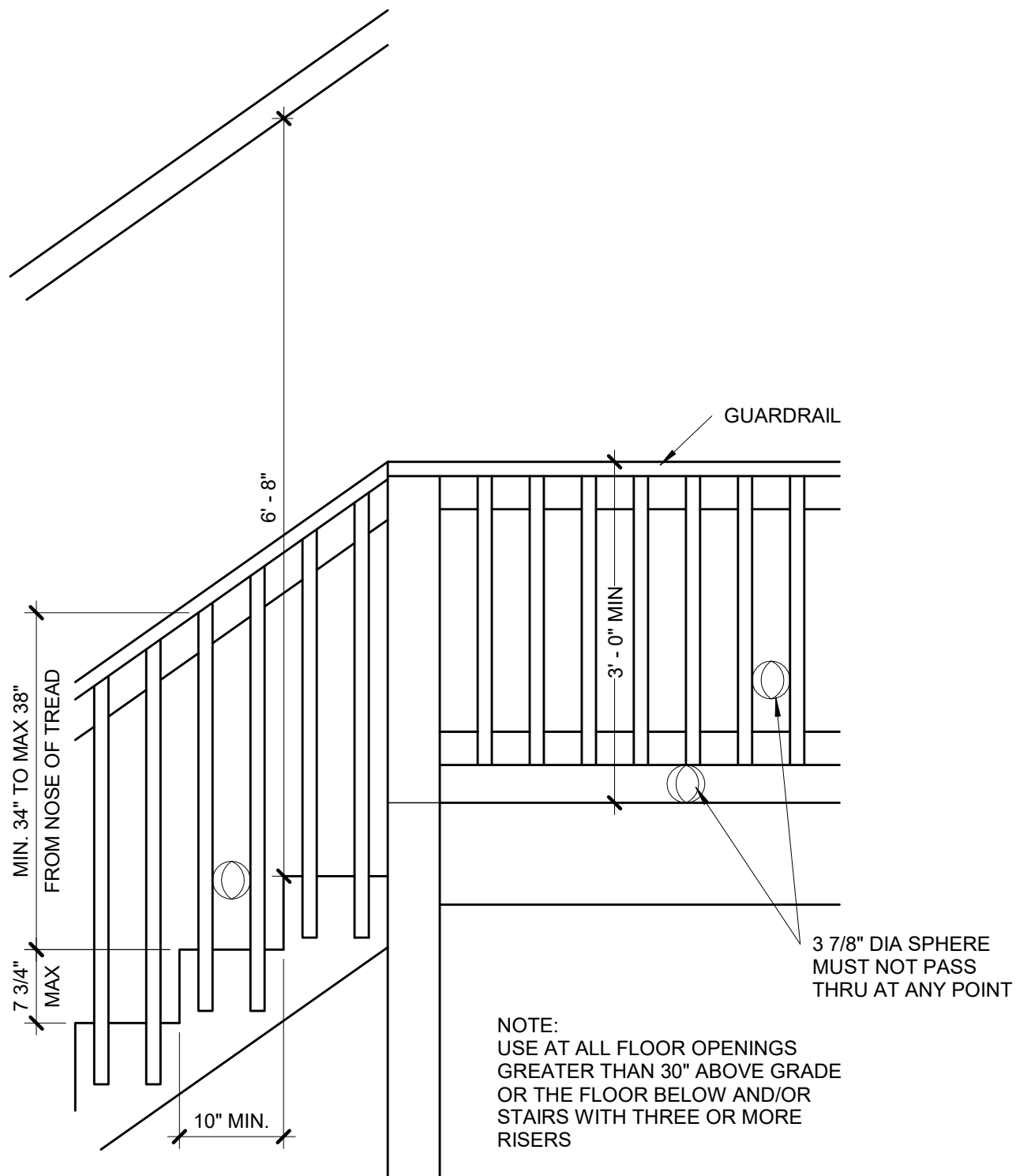

10 | TYPICAL STAIR/RAIL DETAIL  
S3.0 | 3/4" = 1'-0"

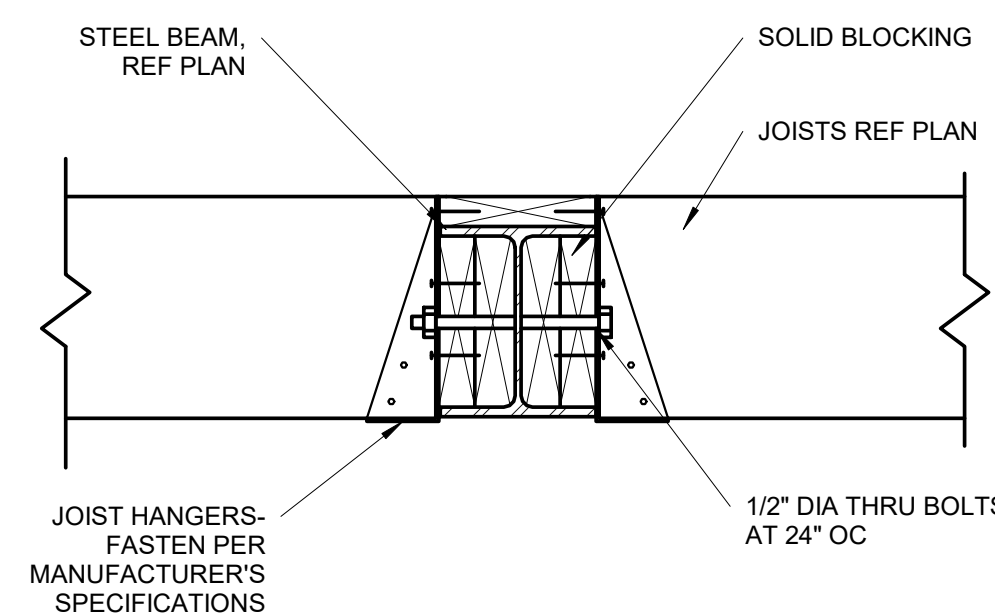

9 | UPSET STEEL BEAM/JOIST CONNECTION  
S3.0 | 1 1/2" = 1'-0"

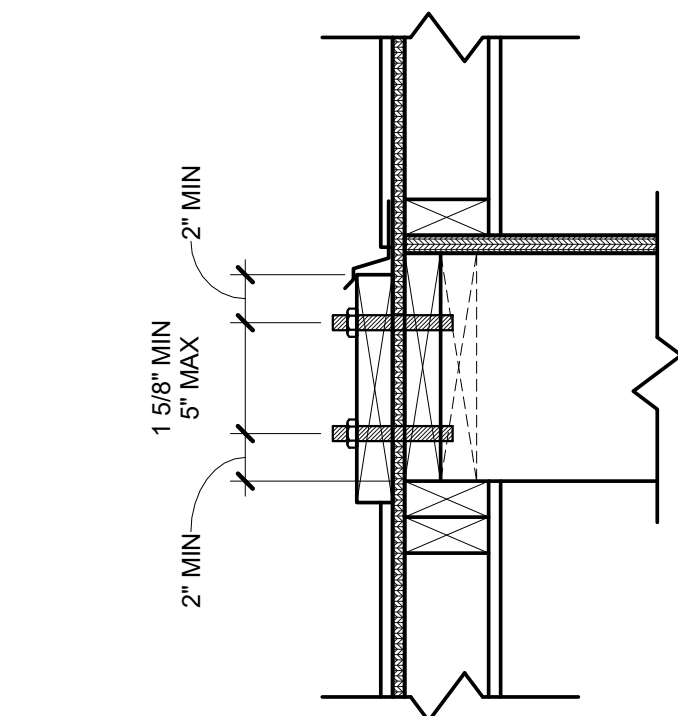

8 | LEDGER FASTENER PLACEMENT  
S3.0 | 1 1/2" = 1'-0"

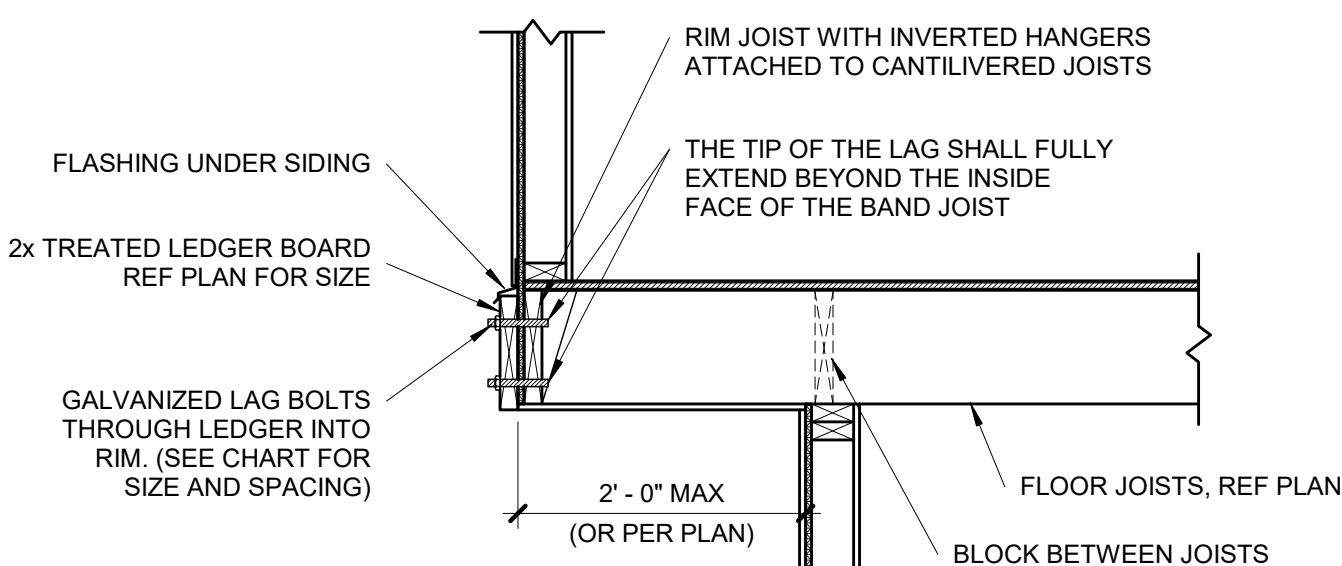

7 | TYPICAL CANTILEVER FRAMING WITH DECK ATTACHMENT  
S3.0 | 3/4" = 1'-0"

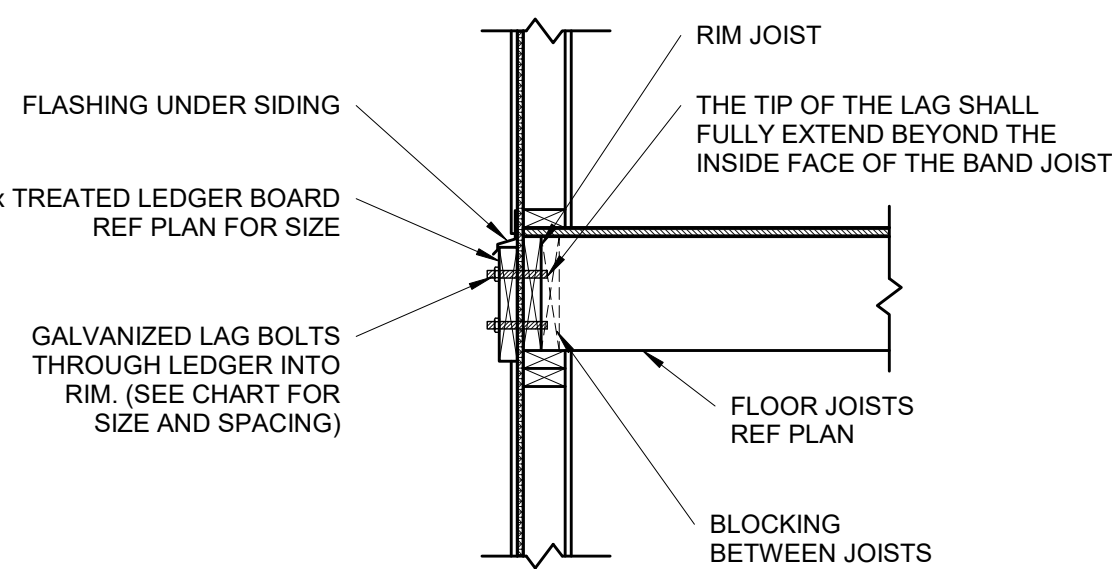

6 | TYPICAL LEDGER ATTACHMENT  
S3.0 | 3/4" = 1'-0"

| DECK LEDGER ATTACHMENT CHART |                      |  |  |
|------------------------------|----------------------|--|--|
| DECK JOIST SPAN              | 1/2" DIA LAG SPACING | EQUIVALENT SPACING FOR 16" OC JOIST BAYS |  |
| UP TO 10'-0"                 | 16" OC               | N/A                                      |  |
| 10'-1" TO 12'-0"             | 15" OC               | 16" OC DBL EVERY OTHER                   |  |
| 12'-1" TO 14'-0"             | 13" OC               | 16" OC DBL EVERY OTHER                   |  |
| 14'-1" TO 16'-0"             | 11" OC               | 16" OC DBL EVERY JOIST BAY               |  |
| 16'-1" TO 18'-0"             | 10" OC               | 16" OC DBL EVERY JOIST BAY               |  |

NOTE: CHART IS APPLICABLE ONLY WHEN DECK IS SHOWN ON APPROVED PLAN.

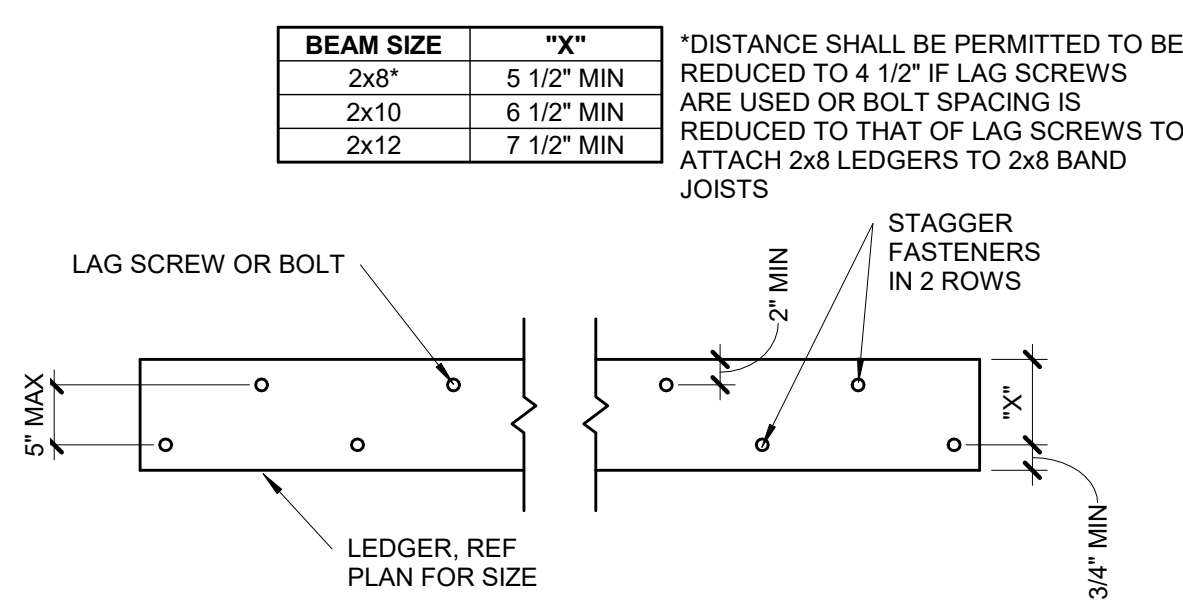

5 | TYPICAL LEDGER BOLT SPACING  
S3.0 | 3/4" = 1'-0"

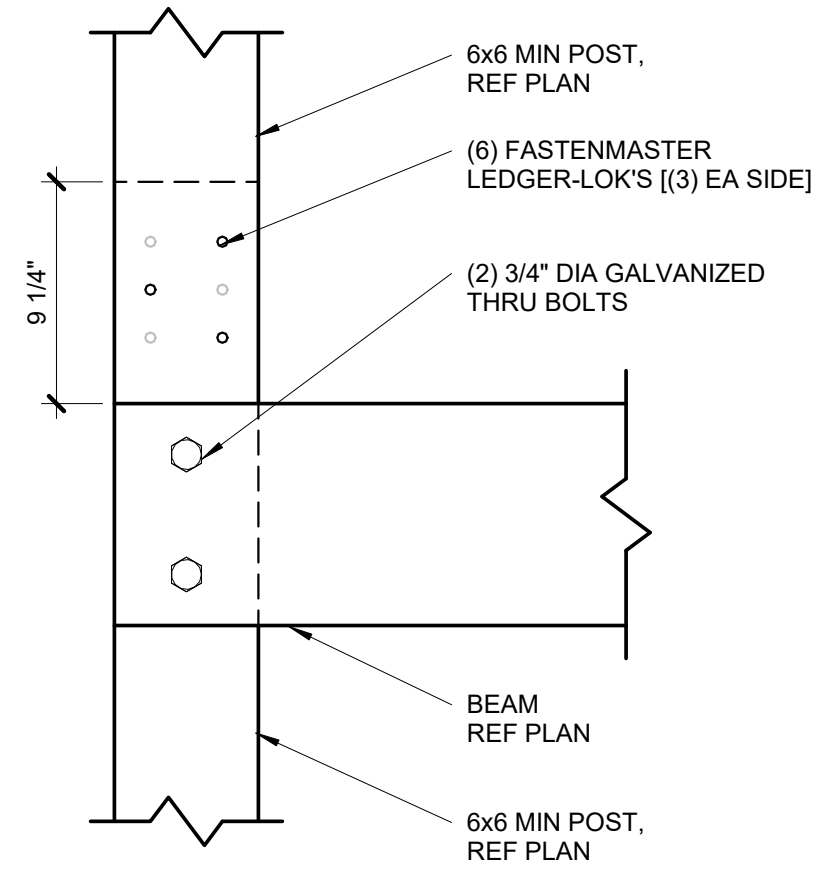

4 | SPliced DECK COLUMN CONNECTION  
S3.0 | 1 1/2" = 1'-0"

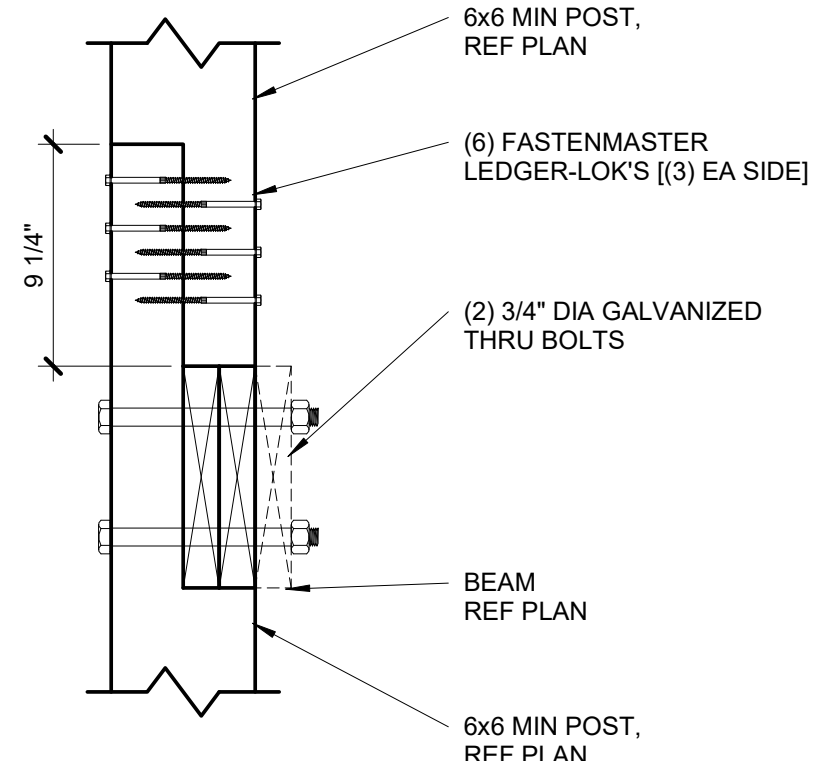

3 | SPliced DECK COLUMN CONNECTION  
S3.0 | 1 1/2" = 1'-0"

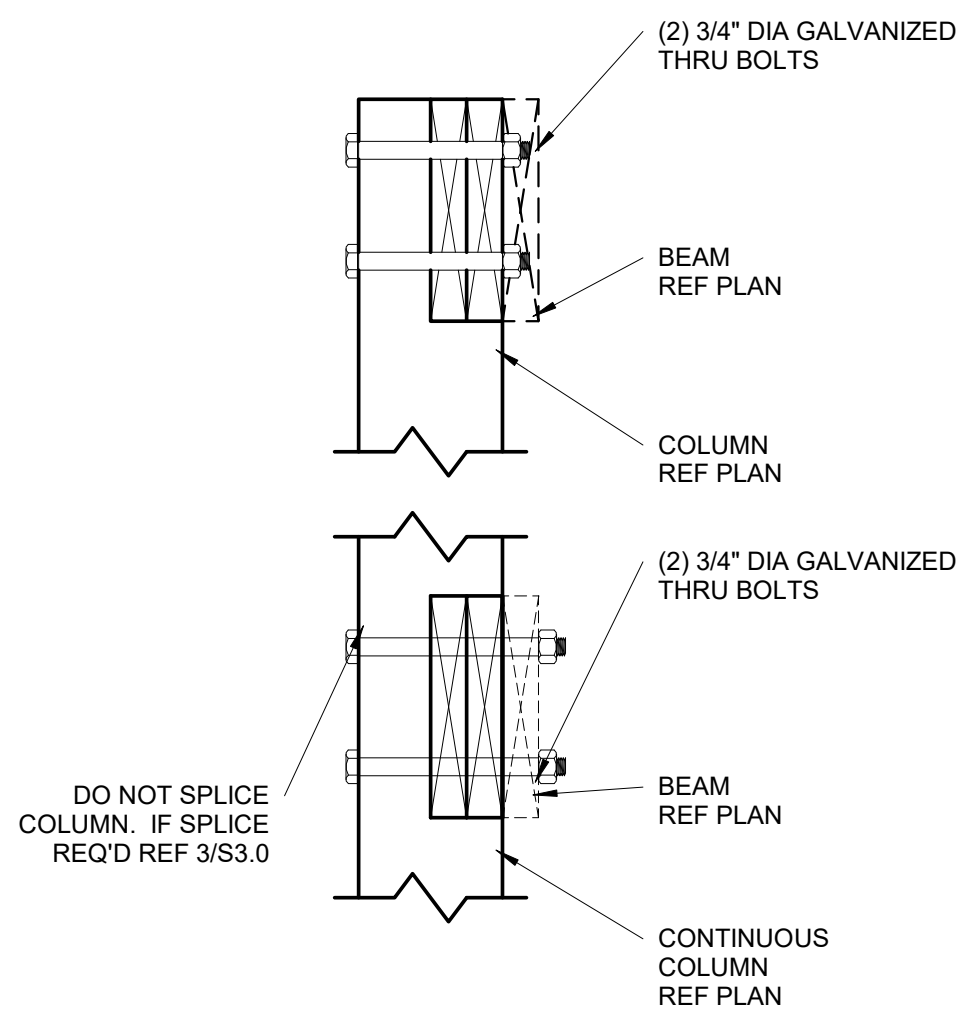

2 | DECK BEAM/COLUMN CONNECTION  
S3.0 | 1 1/2" = 1'-0"

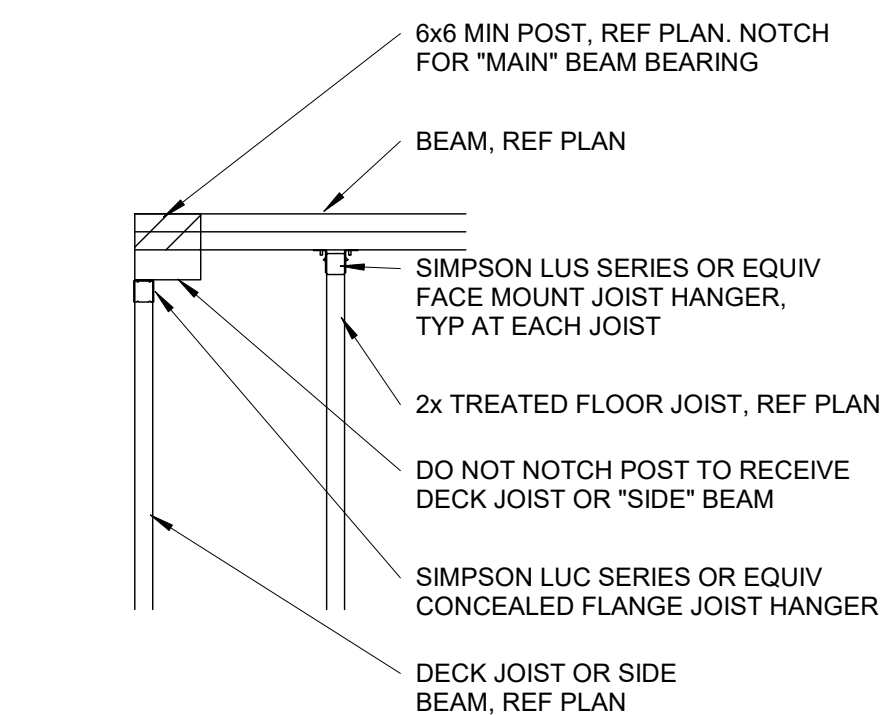

1 | DECK BEAM/COLUMN CORNER CONDITION  
S3.0 | 3/4" = 1'-0"



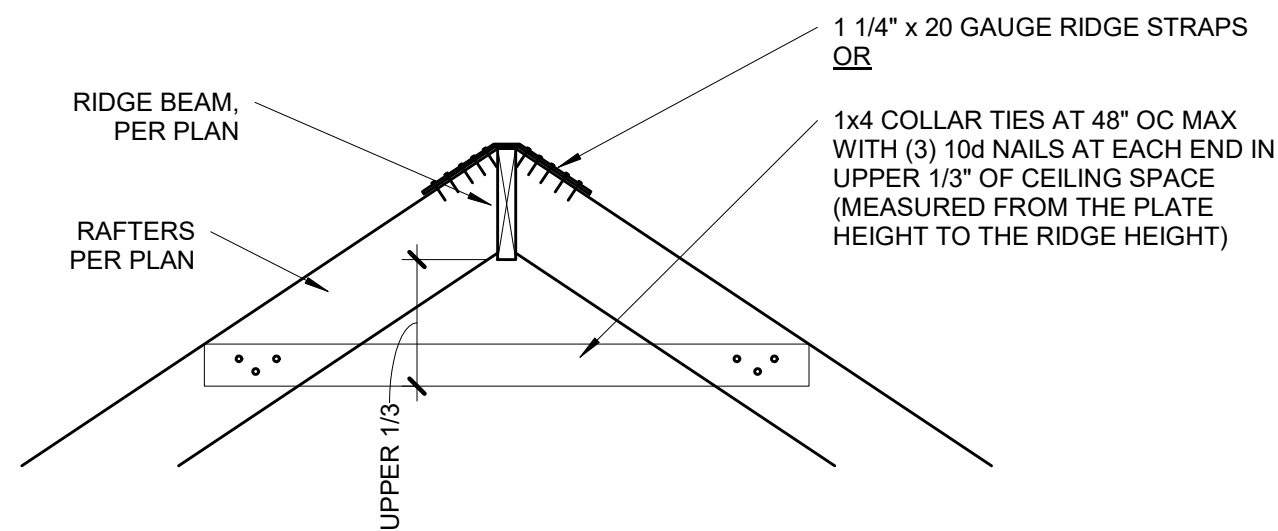

## 12 RIDGE BEAM DETAIL

S3.1 3/4" = 1'-0"

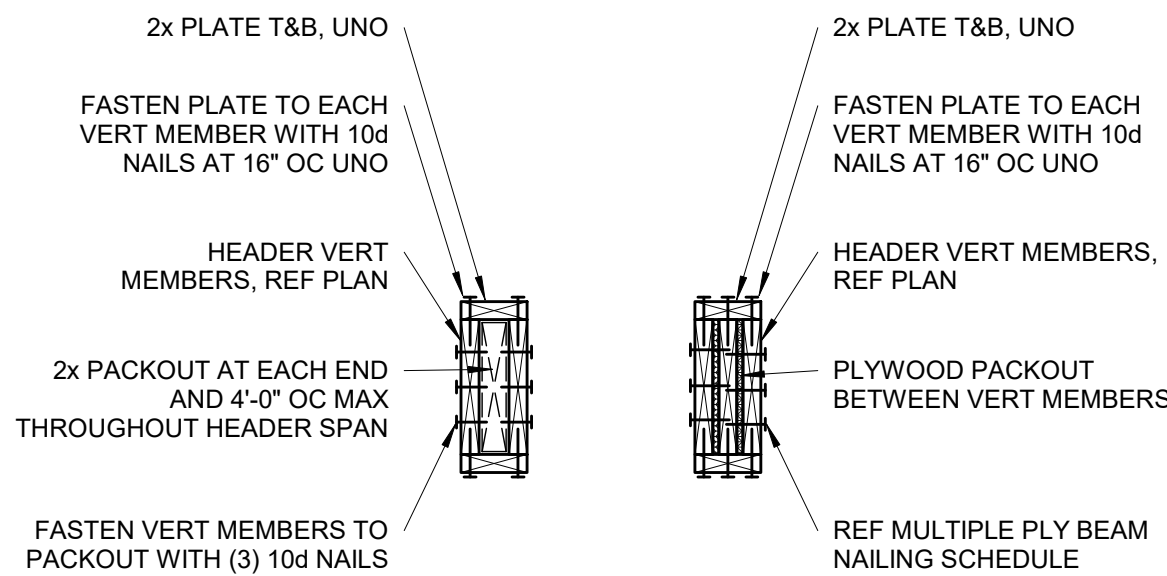

HEADERS WITH GREATER THAN 1"  
GAP BETWEEN VERT MEMBERS

HEADERS WITH 1" AND LESS GAP  
BETWEEN VERT MEMBERS

## 11 TYPICAL WOOD HEADER DETAIL

S3.1 NOT TO SCALE

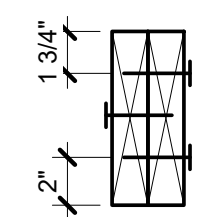
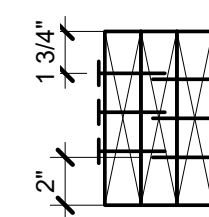
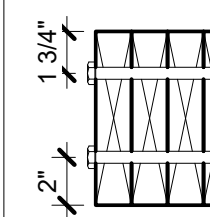
|  |   |   |
|--|---|---|
|   |  |  |
| 2 - PLY  | 3 - PLY   | 4 - PLY   |
| (3) ROWS OF 16d x 5-1/2" NAILS AT 6" OC  | (3) ROWS OF 16d x 5-1/2" NAILS AT 4" OC   | (2) ROWS OF 1/2" DIA. A307 THRU-BOLTS AT 12" OC STAGGERED                           |
| <b>NOTES:</b><br>1. NAILING SHOWN APPLIES UNLESS SPECIFICALLY NOTED IN DETAILS.<br>2. SPACE NAILS EVENLY THROUGHOUT DEPTH OF BEAM. |   |   |

## MULTIPLE PLY BEAM NAILING

### 10 SCHEDULE

S3.1 NOT TO SCALE

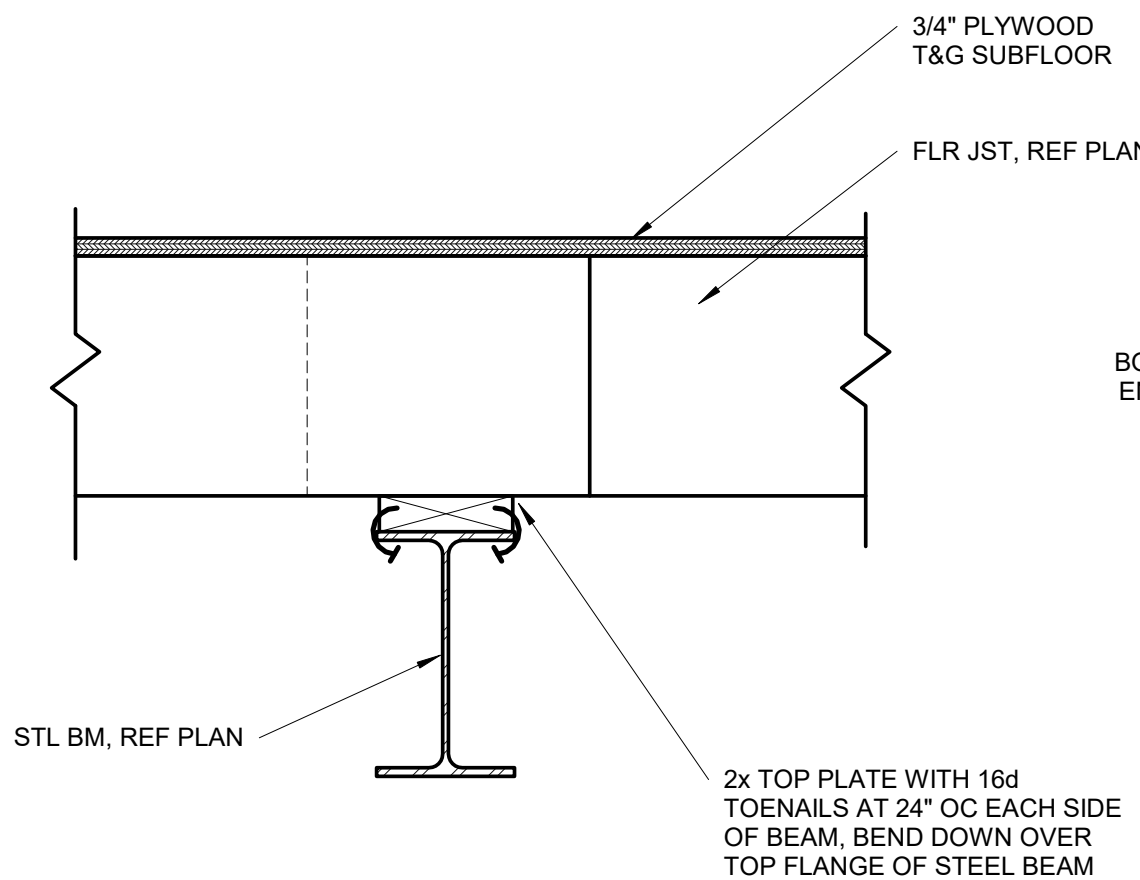

## 9 WOOD PLATE TO STEEL BEAM CONNECTION

S3.1 1 1/2" = 1'-0"

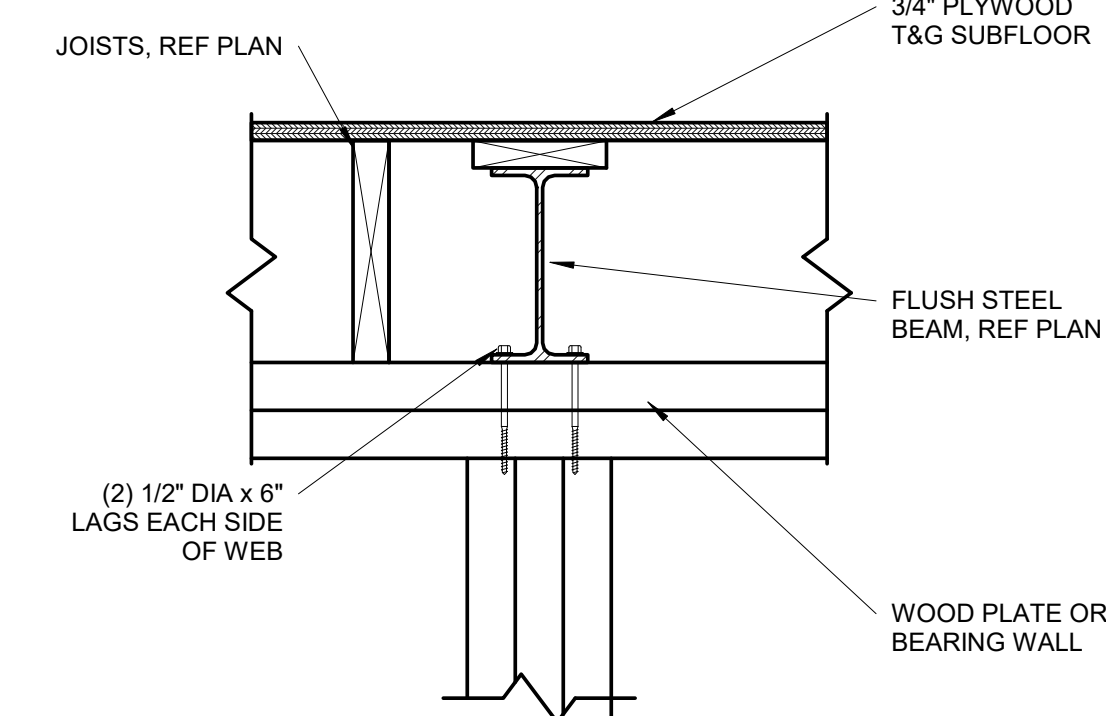

## 8 FLUSH STEEL BEAM CONNECTION

S3.1 1 1/2" = 1'-0"

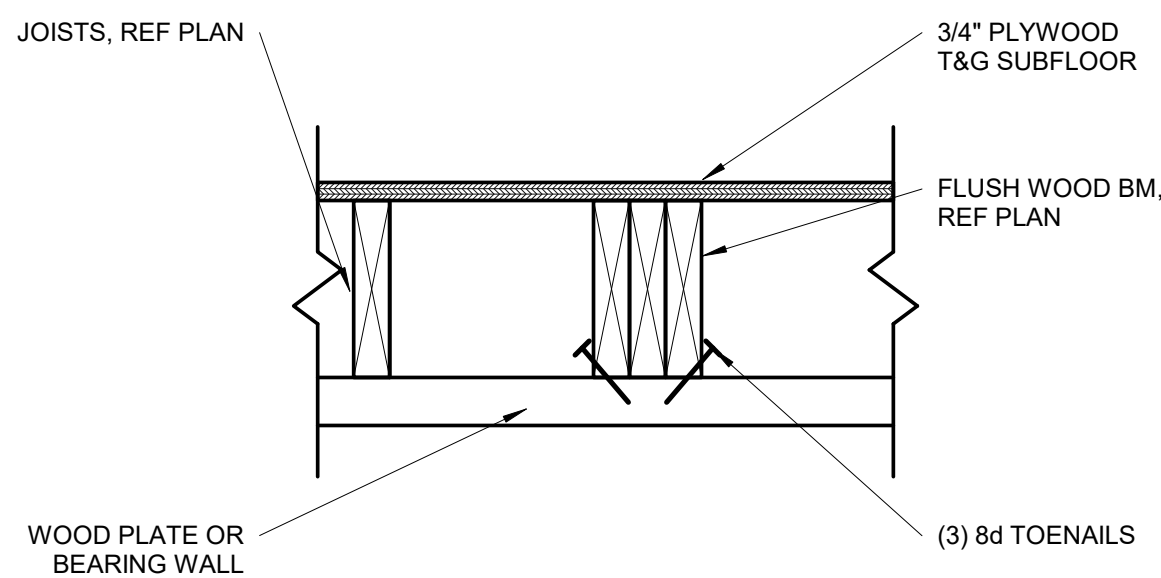

## 7 FLUSH WOOD BEAM CONNECTION

S3.1 1 1/2" = 1'-0"

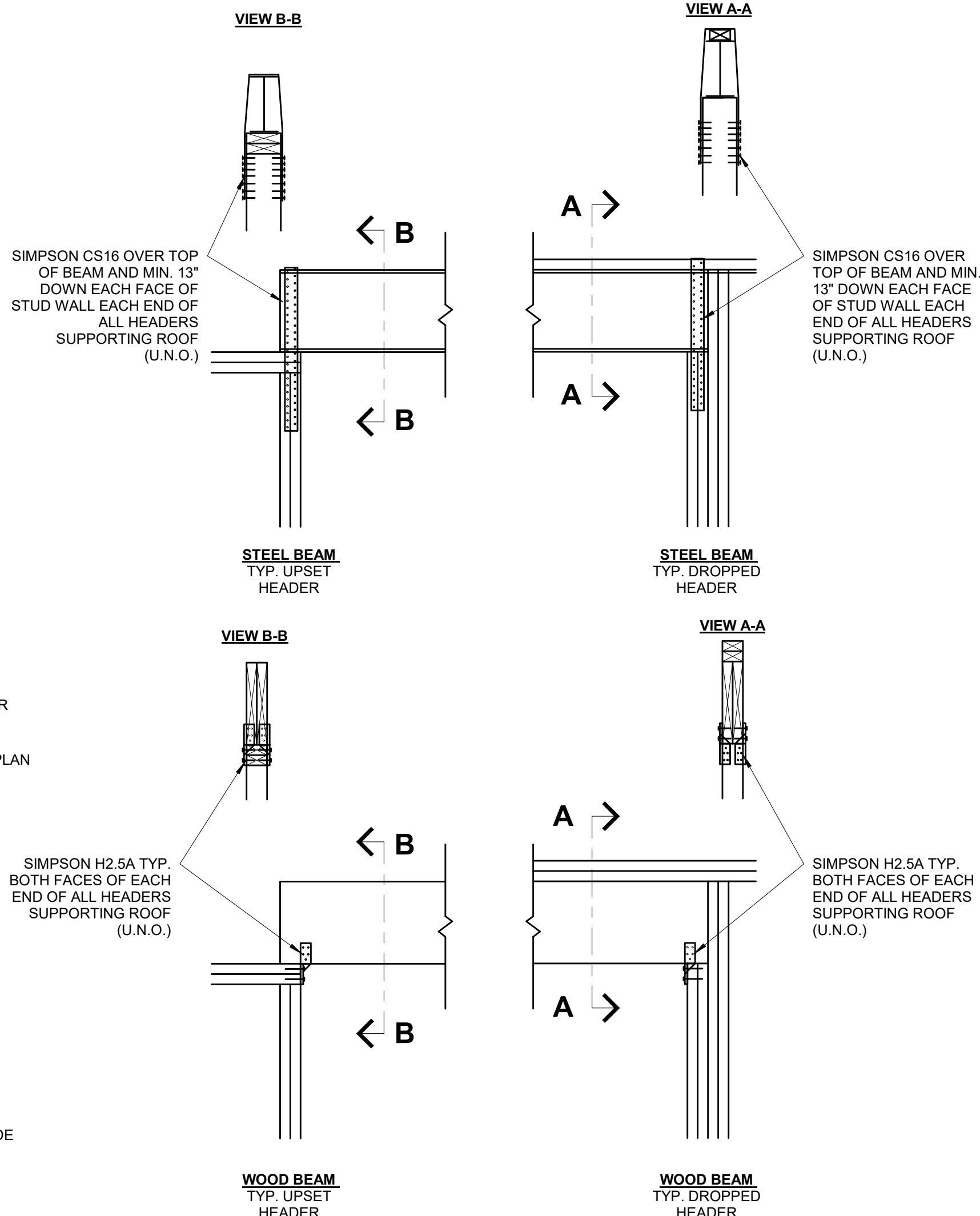

## 6 ROOF SUPPORTING BEAM HOLD DOWN

S3.1 3/4" = 1'-0" (COMPLIANCE WITH IRC R802.11)

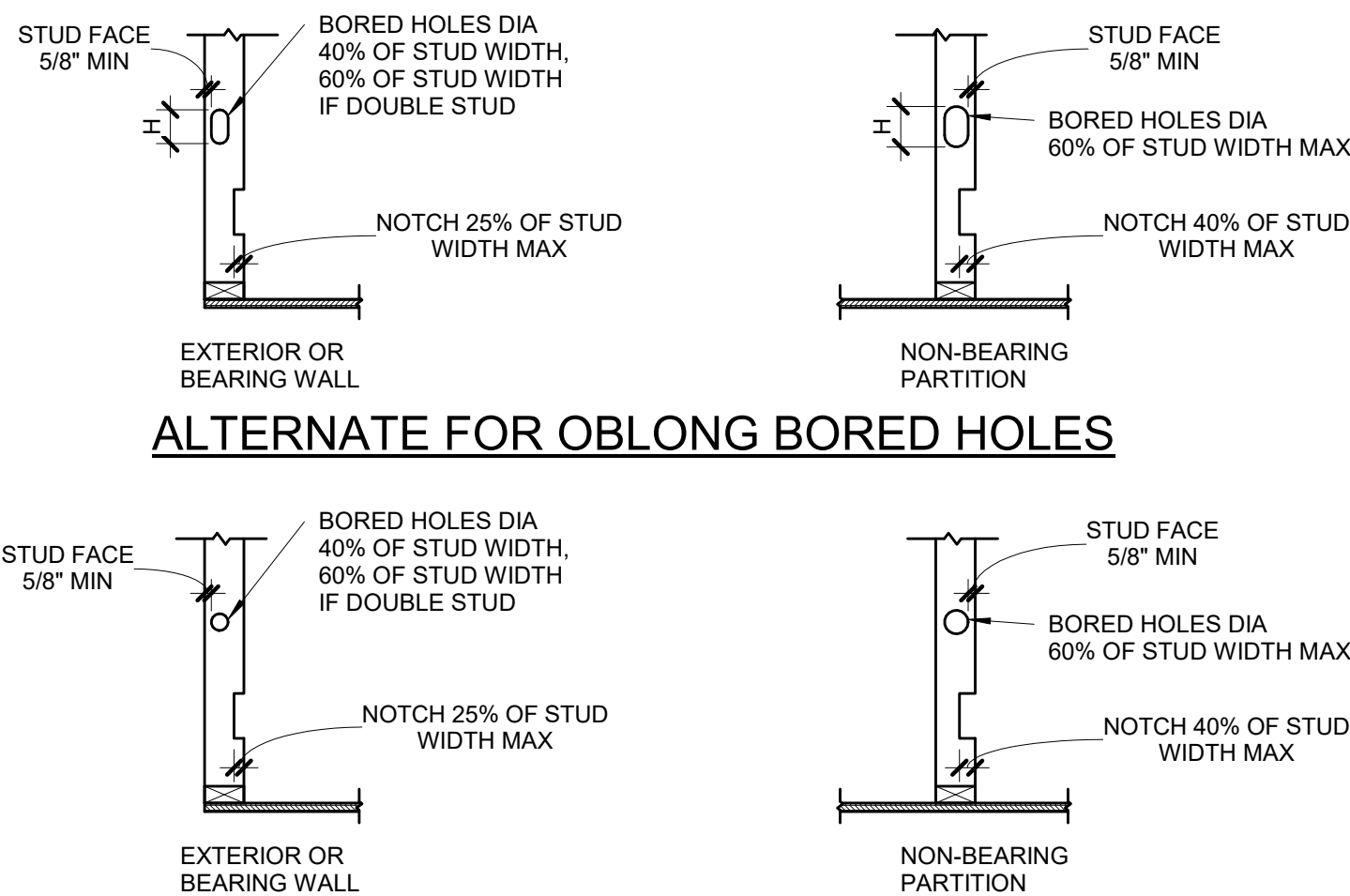

## ALTERNATE FOR OBLONG BORED HOLES

| WALL SIZE | BORED HOLE SIZE                     |                       | WALL NOTCH        |                       |
|-----------|-------------------------------------|-----------------------|-------------------|-----------------------|
|           | STUDS LOAD BEARING OR EXTERIOR WALL | NON LOAD BEARING WALL | LOAD BEARING WALL | NON LOAD BEARING WALL |
|           | 40%                                 | 60%                   | 25%               | 40%                   |
| 2x4       | 1 3/8"                              | -                     | 2 1/8"            | 1 3/8"                |
| (2) 2x4   | -                                   | 2 1/8"                | 7/8"              | 1 3/8"                |
| 2x6       | 2 1/4"                              | 2 1/8"                | 1 3/8"            | 2 1/4"                |
| (2) 2x6   | -                                   | 3 5/16"               | 1 3/8"            | 2 1/4"                |
| 2x8       | 2 7/8"                              | -                     | 1 13/16"          | 2 7/8"                |
| (2) 2x8   | -                                   | 4 3/8"                | 1 13/16"          | 2 7/8"                |

PLATES:  
TOP AND BOTTOM PLATE HOLE, CUT OR NOTCH THAT IS 50% MORE OF WIDTH MUST BE REPAIRED USING 16 GA (MIN) METAL TIE THAT IS AT LEAST 1-1/2" WIDE IF WALL IS A SHEAR WALL IT MUST BE REPAIRED USING HARDY FRAME SADDLE (HFS).

NOTE:  
SEE SECTION R602.6 AND FIGURES R602.6.1 AND R602.6.2

| WALL SIZE | HOLE SIZE |
|-----------|-----------|
| 2x4       | 1 3/4"    |
| 2x6       | 2 3/4"    |
| 2x8       | 3 5/8"    |

| VERTICAL HOLE SIZE (H) |
|------------------------|
| D+1/2" AT Lvl's 1&2    |
| D+1" AT Lvl 3          |
| D+1 1/4" AT Lvl 4      |
| D+1 1/2" AT Lvl 5      |

## 5 DRILLING & NOTCHING DETAIL

S3.1 3/4" = 1'-0"

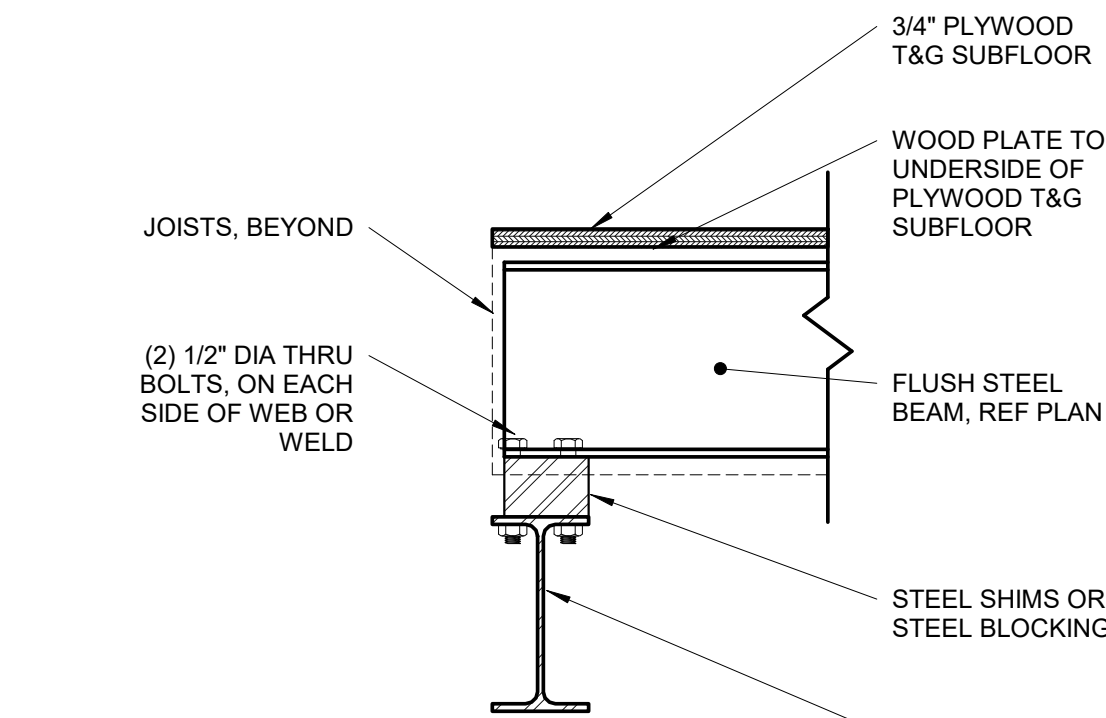

## 4 FLUSH STEEL BEAM TO STEEL BEAM

S3.1 1 1/2" = 1'-0"

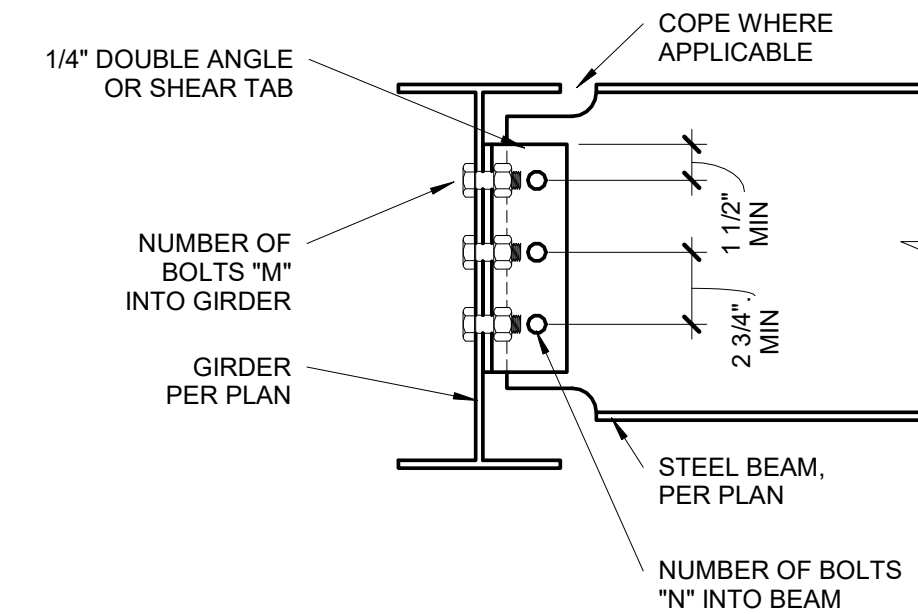

## 3 BEAM TO GIRDER CONNECTION

S3.1 1 1/2" = 1'-0"

## BEAM CONNECTION SCHEDULE

| BEAM SIZE | # OF BOLTS "N" | # OF BOLTS "M" |
|-----------|----------------|----------------|
| W8, W10   | 2              | 4              |
| W12, W14  | 3              | 6              |
| W16, W18  | 4              | 8              |

NOTES:  
1. THESE CONNECTIONS ARE TYPICAL, UNO.  
2. NUMBER OF BOLTS IN UPSET BEAM CONNECTIONS DETERMINED BY SMALLER OF TWO BEAMS AT CONNECTION.  
3. ALL AROUND 1/4" FILLET WELD MAY BE SUBSTITUTED FOR EITHER BOLTED CONNECTION.  
4. ALL BOLTS, 3/4" DIAMETER, A325-N, UNO.

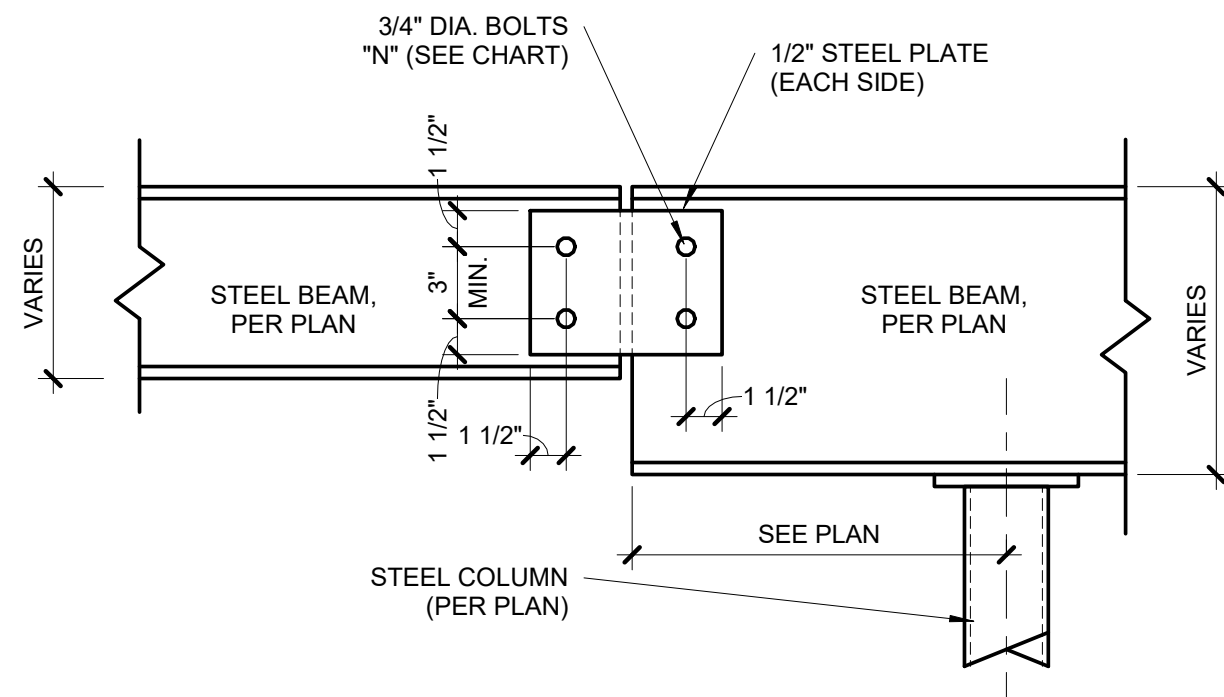

## 2 BEAM SPLICE DETAIL

S3.1 1 1/2" = 1'-0"

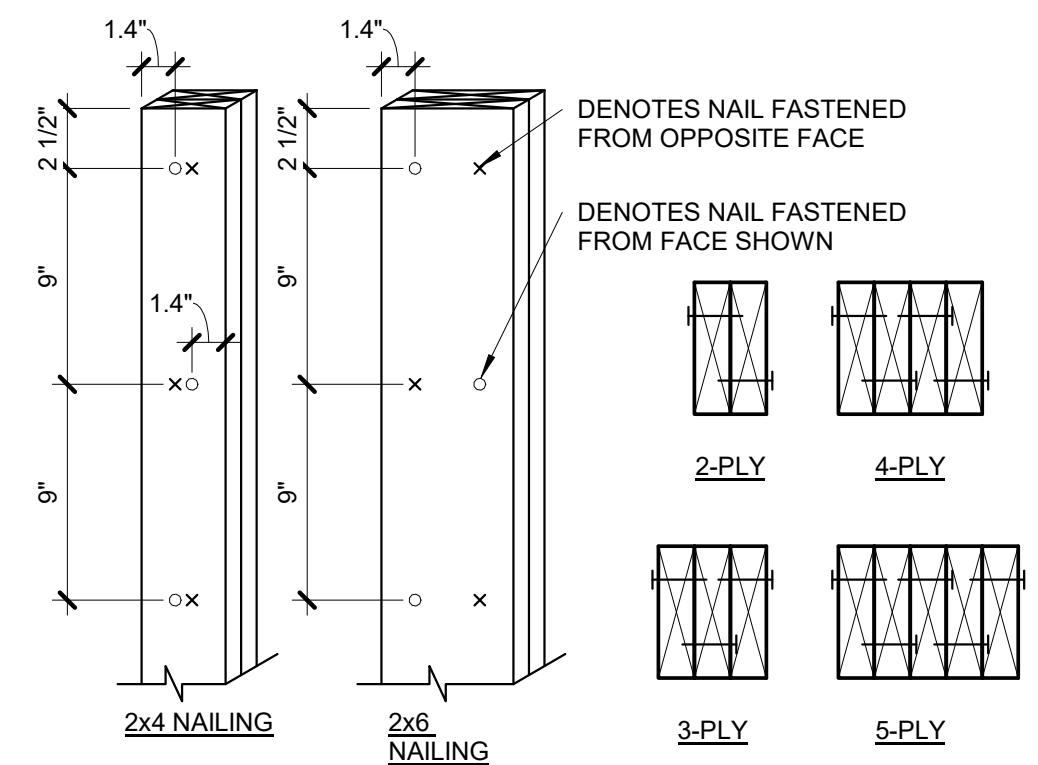

NOTES:  
1. EACH 2x PLY SHALL BE FASTENED WITH (1) ROW OF 10d NAILS AT 9" OC, ALTERNATING SIDE TO SIDE.  
2. 1.4" MIN EDGE DISTANCE, AND STARTING 2 1/2" FROM EACH END.  
3. EXTEND FULL AREA OF COLUMN AS SOLID BLOCKING THROUGH JOIST BAYS AND WALLS TO LOAD-BEARING BEAM/WALL BELOW

## 1 BUILT-UP STUD COLUMN

S3.1 1 1/2" = 1'-0"



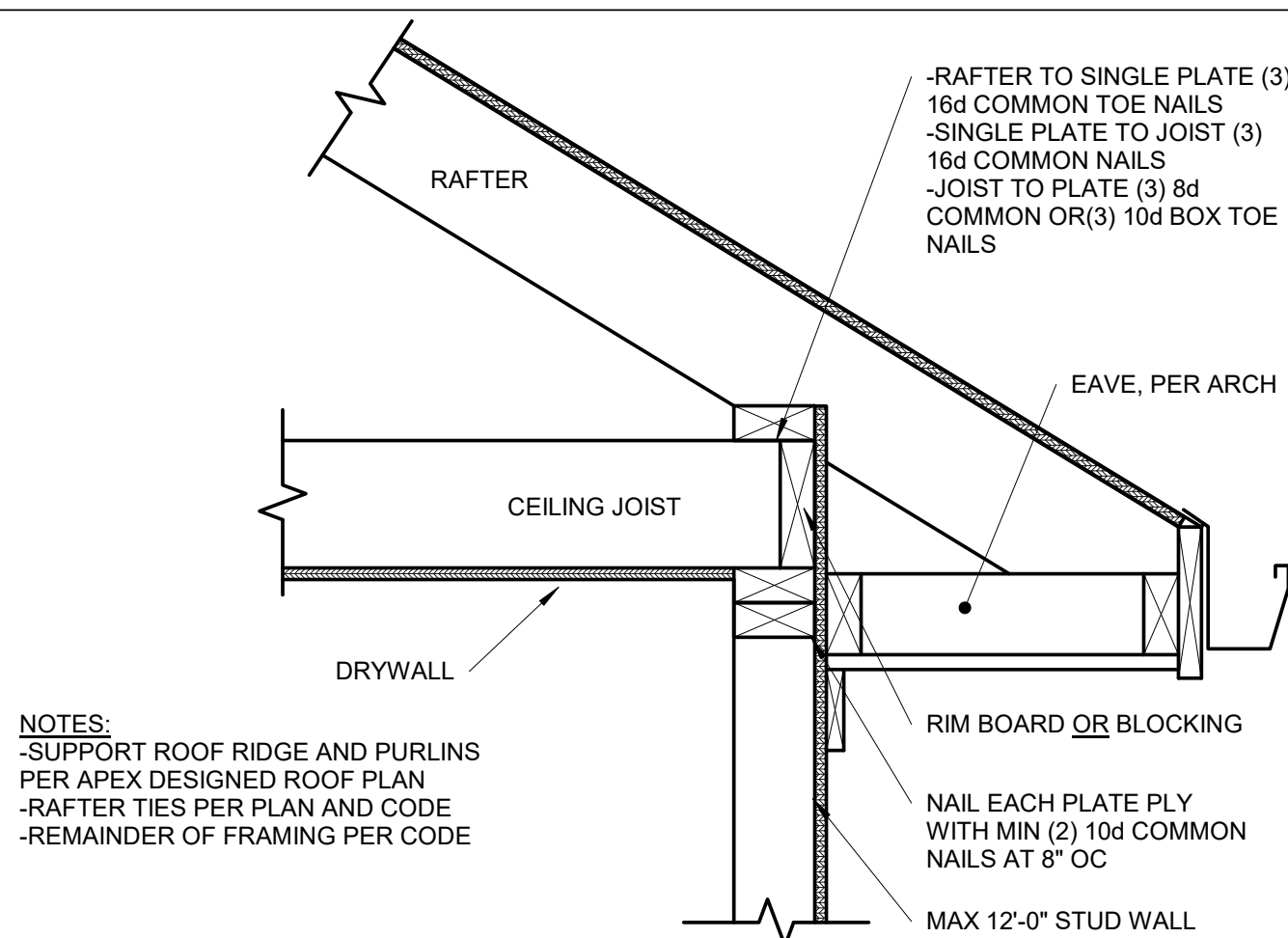

**9 | OPTIONAL RAFTER BEARING**  
**S3.2** 1 1/2" = 1'-0"

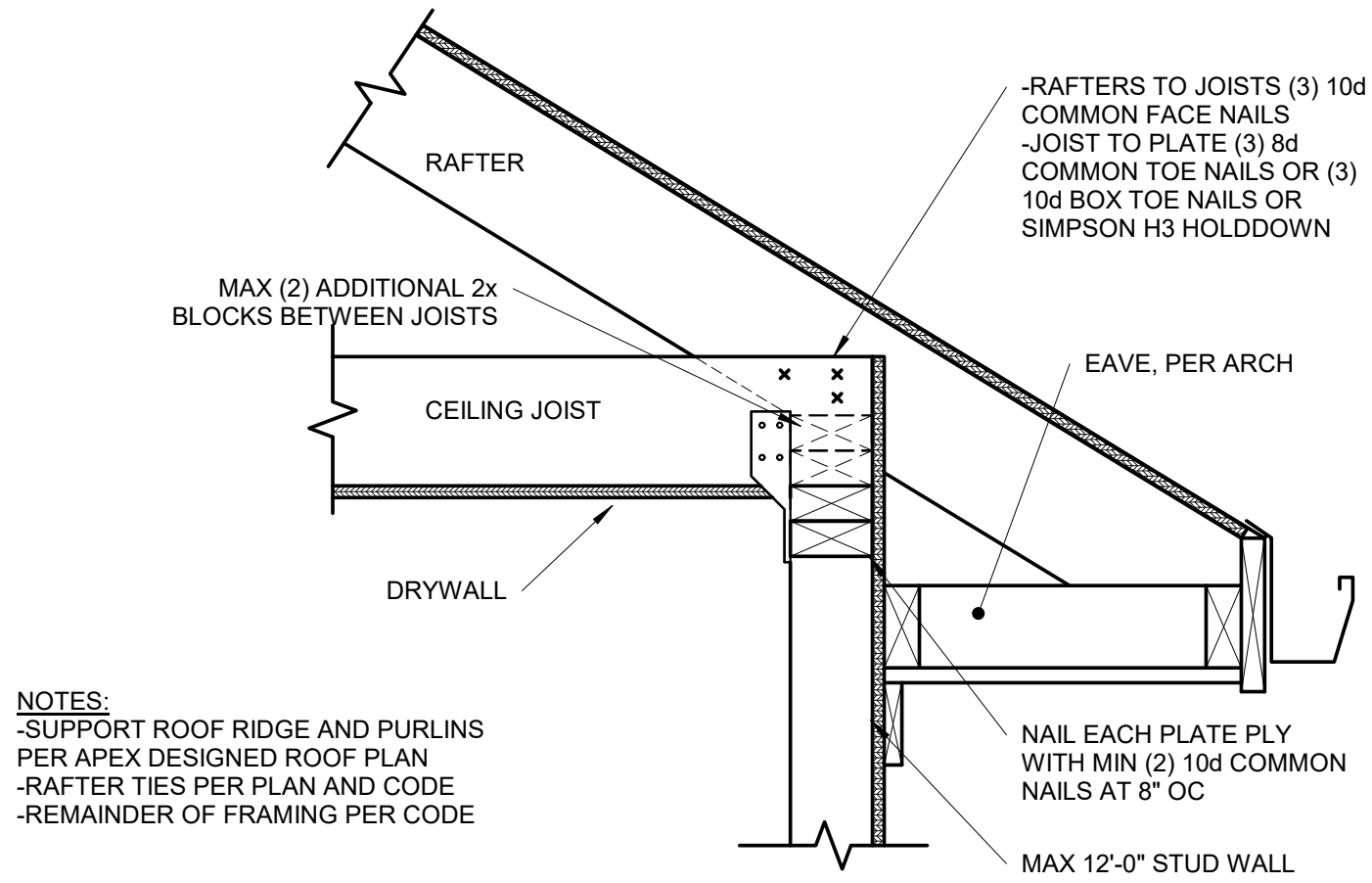

**8 | OPTIONAL RAFTER BEARING**  
**S3.2** 1 1/2" = 1'-0"

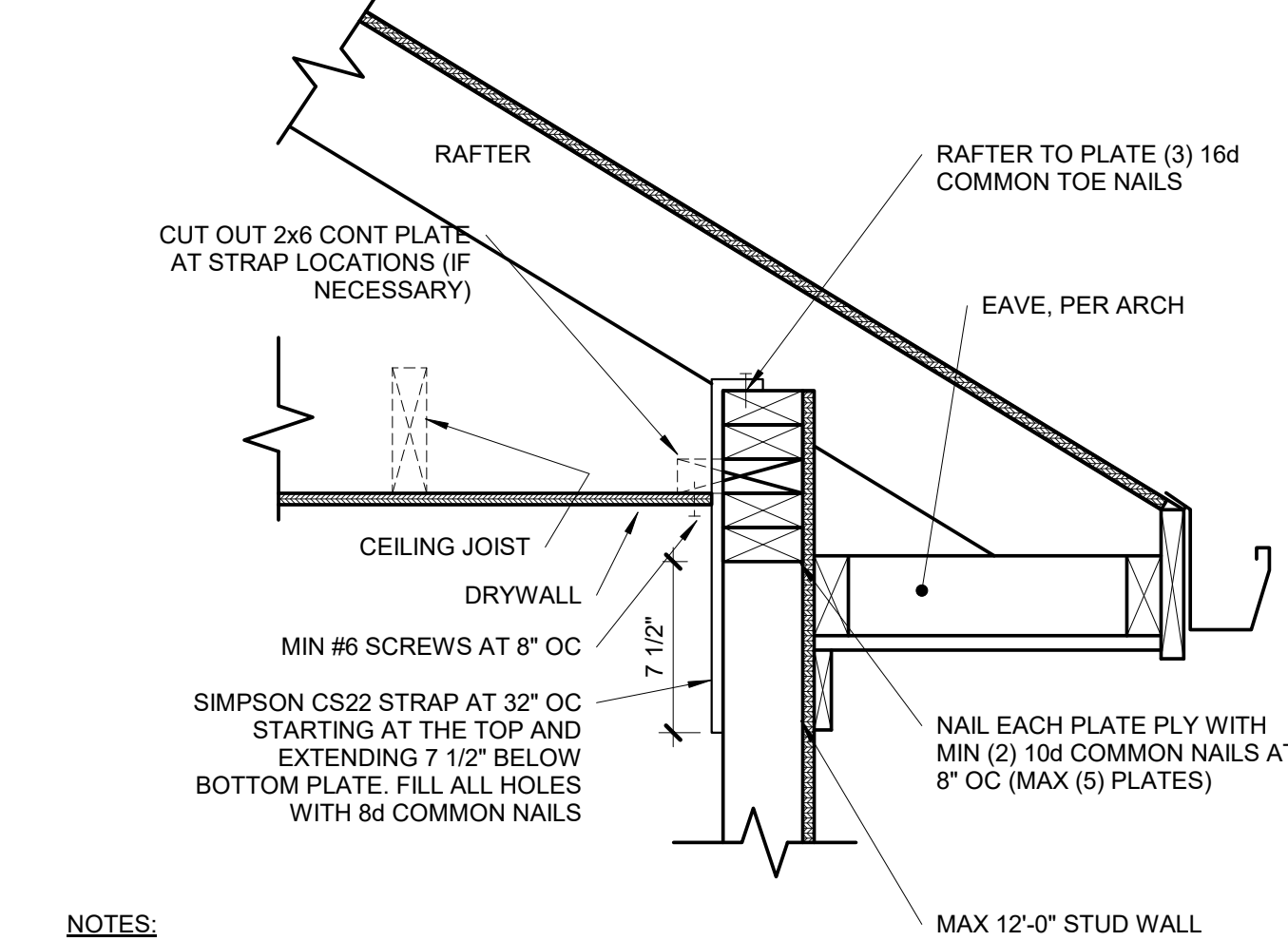

NOTES:  
-SUPPORT ROOF RIDGE AND PURLINS PER APEX DESIGNED ROOF PLAN  
-RAFTER TIES PER PLAN AND CODE  
-REMAINDER OF FRAMING PER CODE

**7 | OPTIONAL RAFTER BEARING**  
**S3.2** 1 1/2" = 1'-0"

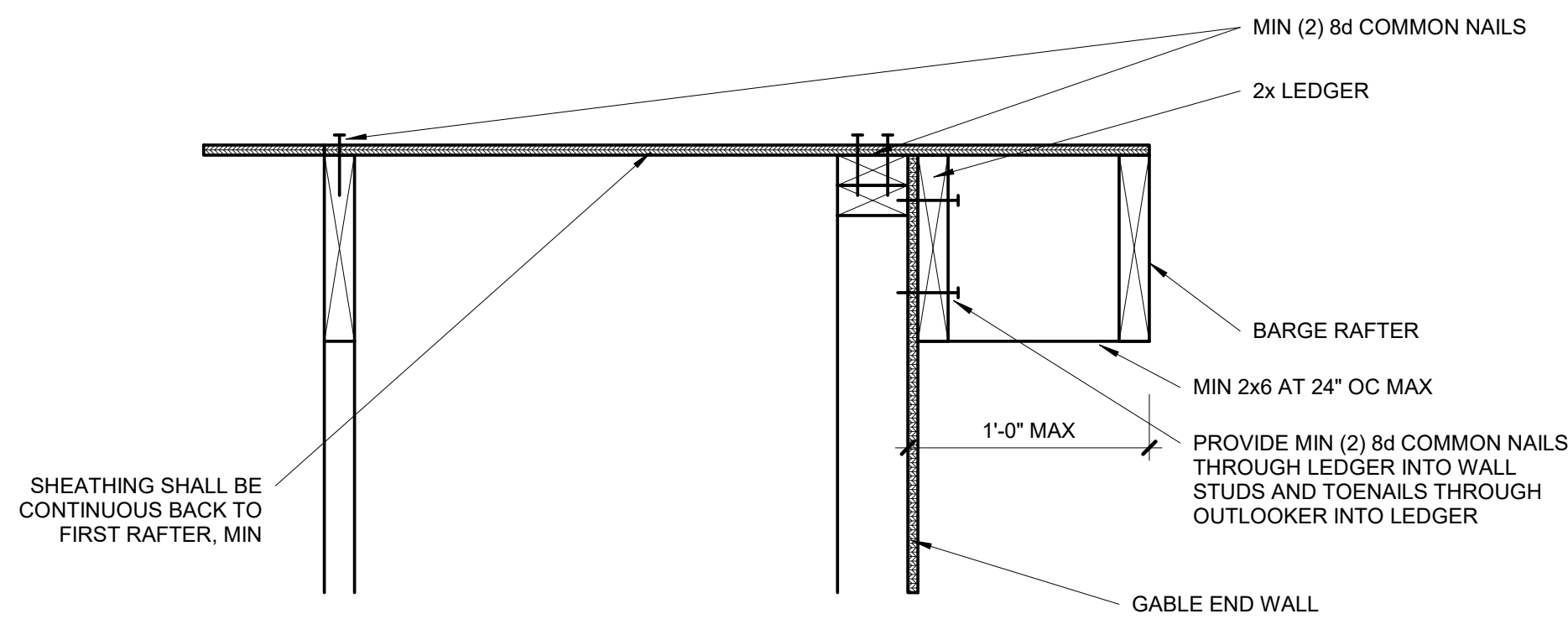

**6 | OPTIONAL OVERHANG 1'-0" OR LESS**  
**S3.2** 1 1/2" = 1'-0"

| UPLIFT CONNECTION SCHEDULE     |                  |               |               |
|--------------------------------|------------------|---------------|---------------|
| OVERHANG SPAN: 1'-1" TO 1'-9"  |                  |               |               |
| RAFTER SPACING                 | UPLIFT CONNECTOR | EXPOSURE B    | EXPOSURE C    |
| 12" OC                         | SIMPSON H2.5A    | (1) AT 24" OC | (1) AT 24" OC |
| 16" OC                         | SIMPSON H2.5A    | (1) AT 32" OC | (1) AT 16" OC |
| 24" OC                         | SIMPSON H2.5A    | (1) AT 24" OC | (1) AT 24" OC |
| OVERHANG SPAN: 1'-10" TO 2'-6" |                  |               |               |
| RAFTER SPACING                 | UPLIFT CONNECTOR | EXPOSURE B    | EXPOSURE C    |
| 12" OC                         | SIMPSON H2.5A    | (1) AT 12" OC | (1) AT 12" OC |
| 16" OC                         | SIMPSON H2.5A    | (1) AT 16" OC | (2) AT 16" OC |
| 24" OC                         | SIMPSON H2.5A    | (2) AT 24" OC | (2) AT 24" OC |
| OVERHANG SPAN: 2'-7" TO 3'-9"  |                  |               |               |
| RAFTER SPACING                 | UPLIFT CONNECTOR | EXPOSURE B    | EXPOSURE C    |
| 12" OC                         | SIMPSON H2.5A    | (2) AT 12" OC | (2) AT 12" OC |
| 16" OC                         | SIMPSON H2.5A    | (2) AT 16" OC | (2) AT 16" OC |
| 24" OC                         | SIMPSON H2.5A    | (2) AT 24" OC | N/A           |

| OVERHANG SPAN  | MIN BACKSPAN LENGTH  |
|----------------|----------------------|
| ≤1'-0"         | 1'-0"                |
| 1'-1" to 2'-0" | EQUALS OVERHANG SPAN |
| ≥2'-1"         | OVERHANG SPAN x2     |

NOTES:  
-CHART IS ONLY APPLICABLE IF NO RAFTER BEAM SHOWN ON PLAN.  
-CONTACT EOR IF OVERHANG LENGTH EXCEEDS CHART OPTIONS.  
-ALTERNATE, REF BARGE RAFTER DETAIL FOR OVERHANGS 1'-0" OR LESS.

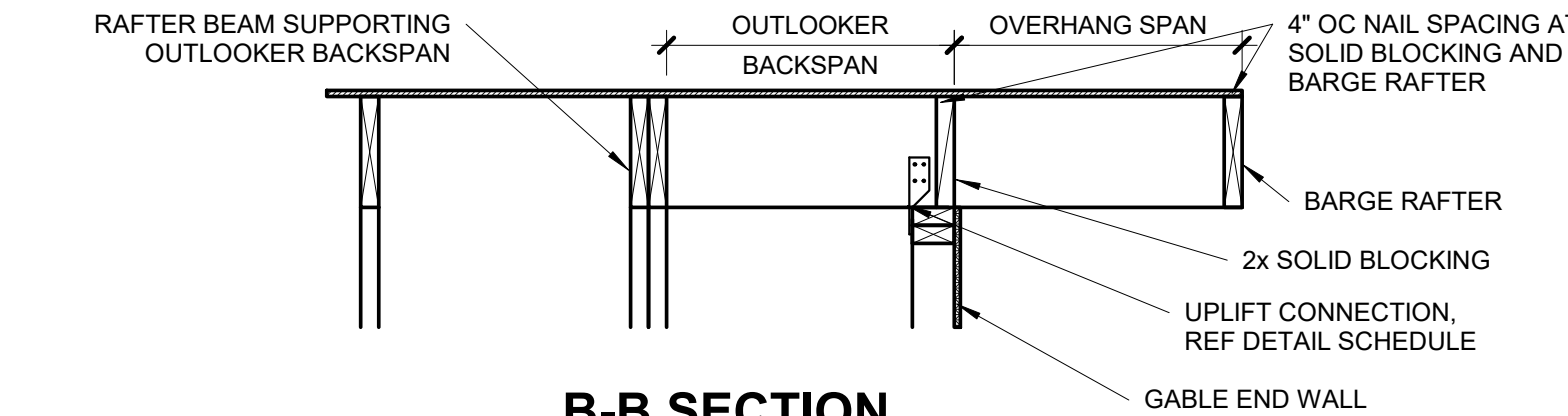

**B-B SECTION**

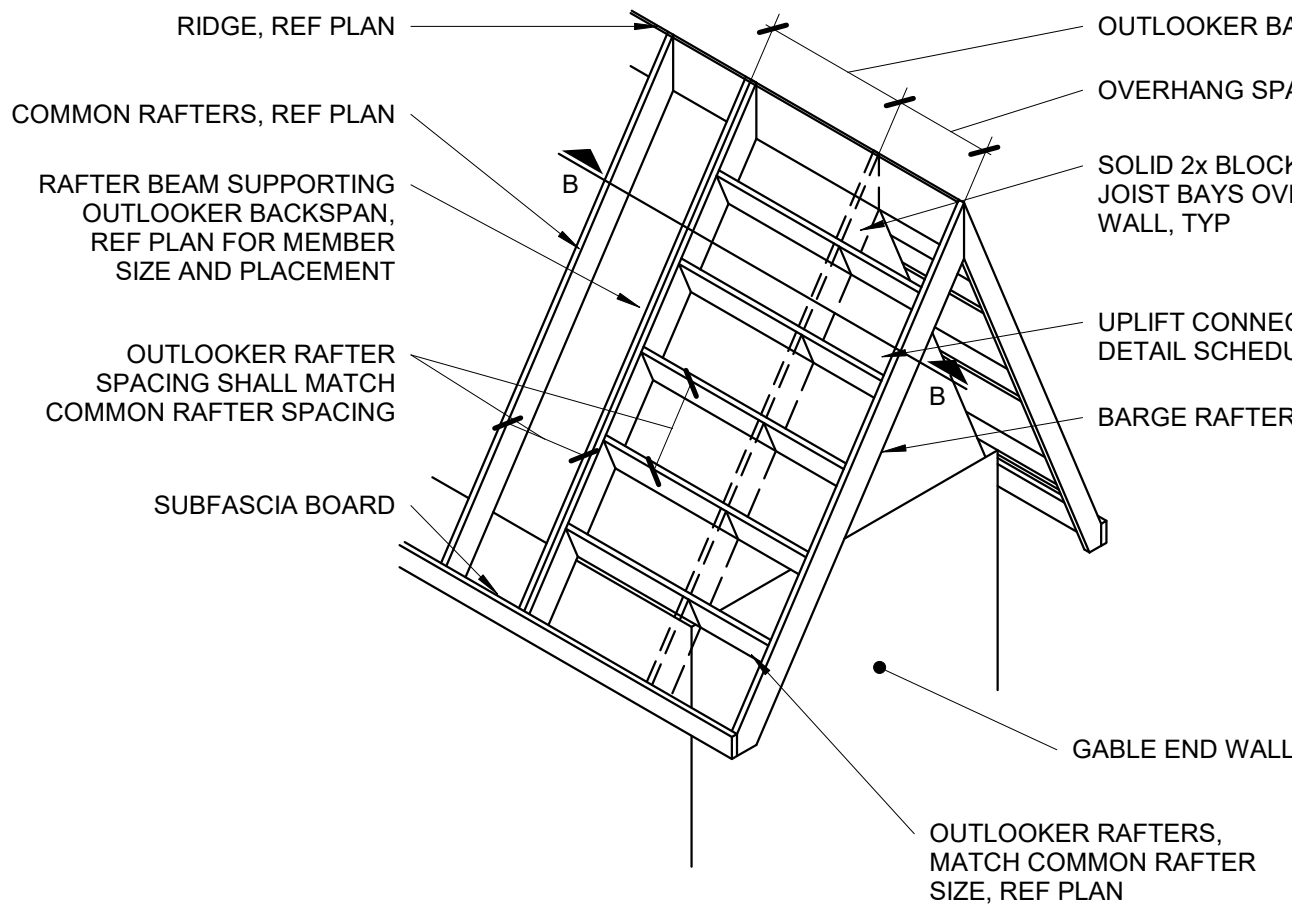

**5 | OUTLOOKER RAFTERS ROOF FRAMING**

**S3.2** NOT TO SCALE

| REQUIRED NUMBER OF SISTER PLIES |             |       |        |                   |             |        |         |      |
|---------------------------------|-------------|-------|--------|-------------------|-------------|--------|---------|------|
| LIGHT ROOF                      |             |       |        |                   |             |        |         |      |
| 2x VALLEY                       |             |       |        | LVL VALLEY        |             |        |         |      |
| # OF SISTER PLIES               | RAFTER SIZE |       |        | # OF SISTER PLIES | RAFTER SIZE |        |         | 2x10 |
|                                 | 2x6         | 2x8   | 2x10   |                   | 2x6         | 2x8    | 2x10    |      |
| 0                               | 4'-8"       | 6'-2" | 7'-11" | 0                 | 8'-8"       | 11'-5" | 14'-7"  |      |
| 1                               | 9'-5"       | *     | *      | 1                 | *           | *      | *       | *    |
| 2                               | *           | N/A   | N/A    | 2                 | N/A         | N/A    | N/A     | N/A  |
| HEAVY ROOF                      |             |       |        |                   |             |        |         |      |
| 2x VALLEY                       |             |       |        | LVL VALLEY        |             |        |         |      |
| # OF SISTER PLIES               | RAFTER SIZE |       |        | # OF SISTER PLIES | RAFTER SIZE |        |         | 2x10 |
|                                 | 2x6         | 2x8   | 2x10   |                   | 2x6         | 2x8    | 2x10    |      |
| 0                               | 3'-6"       | 4'-7" | 5'-11" | 0                 | 6'-6"       | 8'-7"  | 10'-11" |      |
| 1                               | 7'-1"       | 9'-3" | *      | 1                 | 13'-1"      | *      | *       | *    |
| 2                               | *           | *     | N/A    | 2                 | *           | N/A    | N/A     | N/A  |

\*VALLEYS OF A LENGTH GREATER THAN THAT FOUND IN THE CELL ABOVE ARE CONTROLLED BY BENDING. APPLY THE NUMBER OF SISTER PLIES CORRESPONDING TO THIS ROW.

- THIS TABLE IS INTENDED TO BE USED IN CONJUNCTION WITH THE STAMPED, ENGINEERED PLANS AS THEY ARE DRAWN BY APEX. BRACING LOCATIONS SHALL DETERMINE HORIZONTAL UNSUPPORTED SPAN FROM VALLEY BEARING AND BE USED TO DETERMINE THE NUMBER OF SISTERS REQUIRED. BRACING LOCATIONS ARE **NOT** TO BE INFERRED USING THIS TABLE.
- TABLE VALUES ARE BASED ON A DEPTH OF MEMBER REMAINING,  $d_v$ , EQUAL TO THE DEPTH OF THE RAFTERS. IF  $d_v$  IS OBSERVED TO BE LESS THAN THE DEPTH OF THE RAFTER, THE VALLEY WILL NEED TO BE EITHER REPLACED OR ANALYZED BY APEX. TABLE VALUES ARE VALID FOR TAPERED CUTS ONLY, REF DETAIL 4/53.2.
- IF MULTI-PLY VALLEY IS SPECIFIED ON PLAN TREAT EACH ADDITIONAL PLY AS A SISTER PLY WHEN LOOKING UP MAX SPAN.
- MAX 14'-0" HORIZONTAL RAFTER SPAN IN BOTH DIRECTIONS FROM VALLEY.
- ALL HIPs ARE DESIGNED TO BE CONTROLLED BY BENDING. SHEAR AT BEARING WITH MIN 5 1/2" DEPTH DOES NOT CONTROL DESIGN.

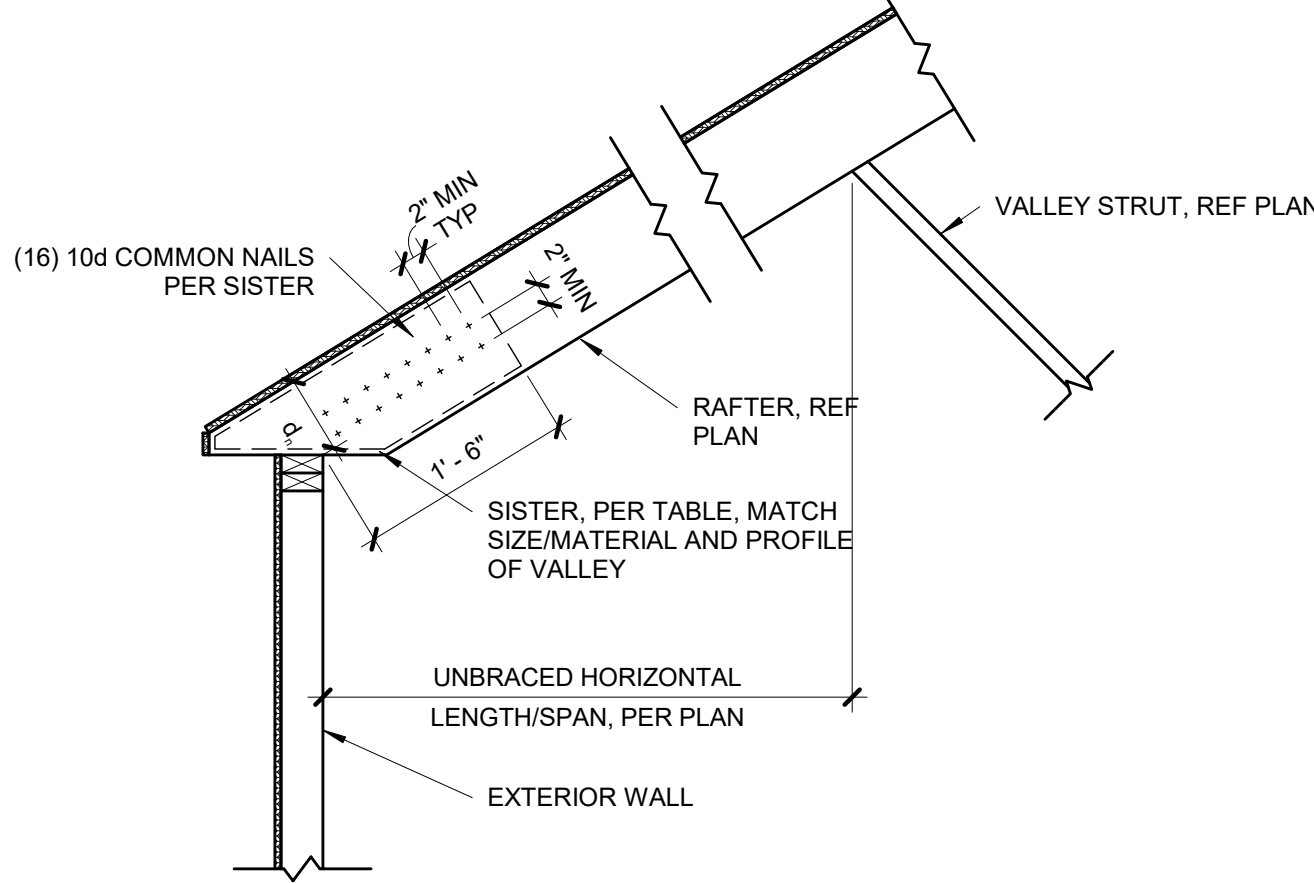

**4 | TAPERED VALLEY**  
**S3.2** 3/4" = 1'-0"

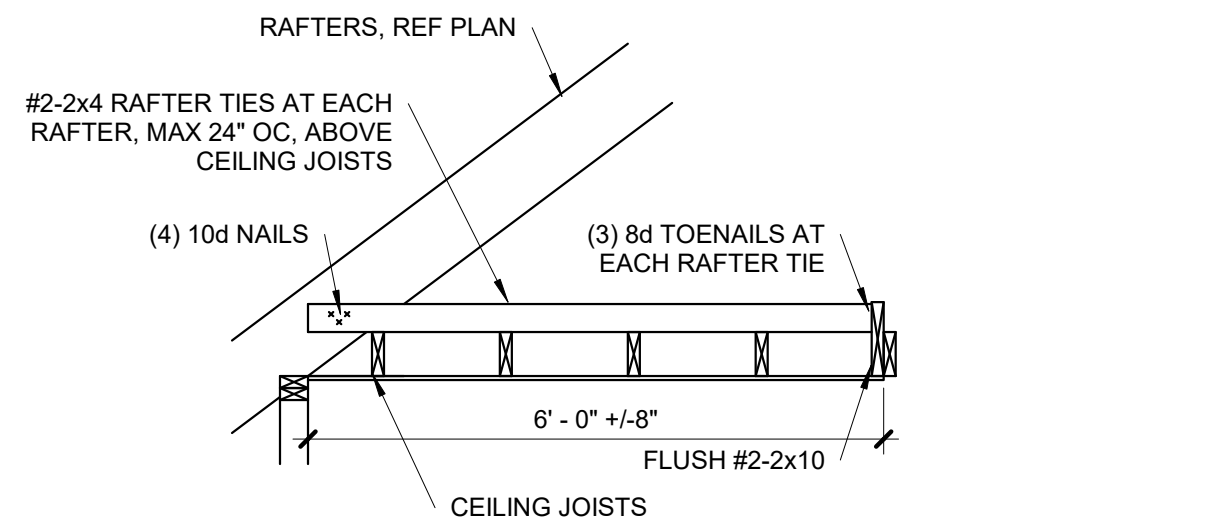

**A-A SECTION**

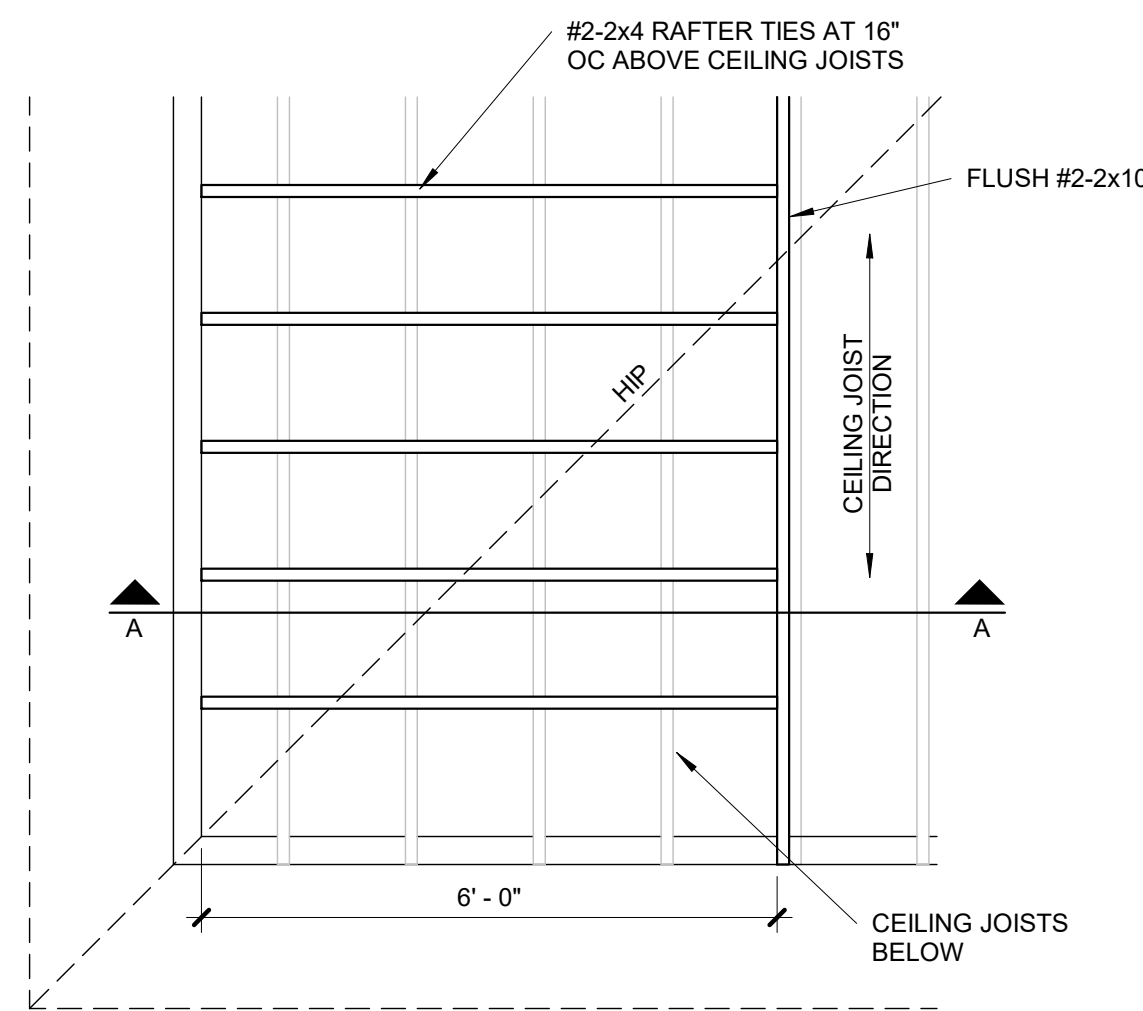

**3 | ROOF WITH PERP CEILING JOISTS**

**S3.2** 1/2" = 1'-0"

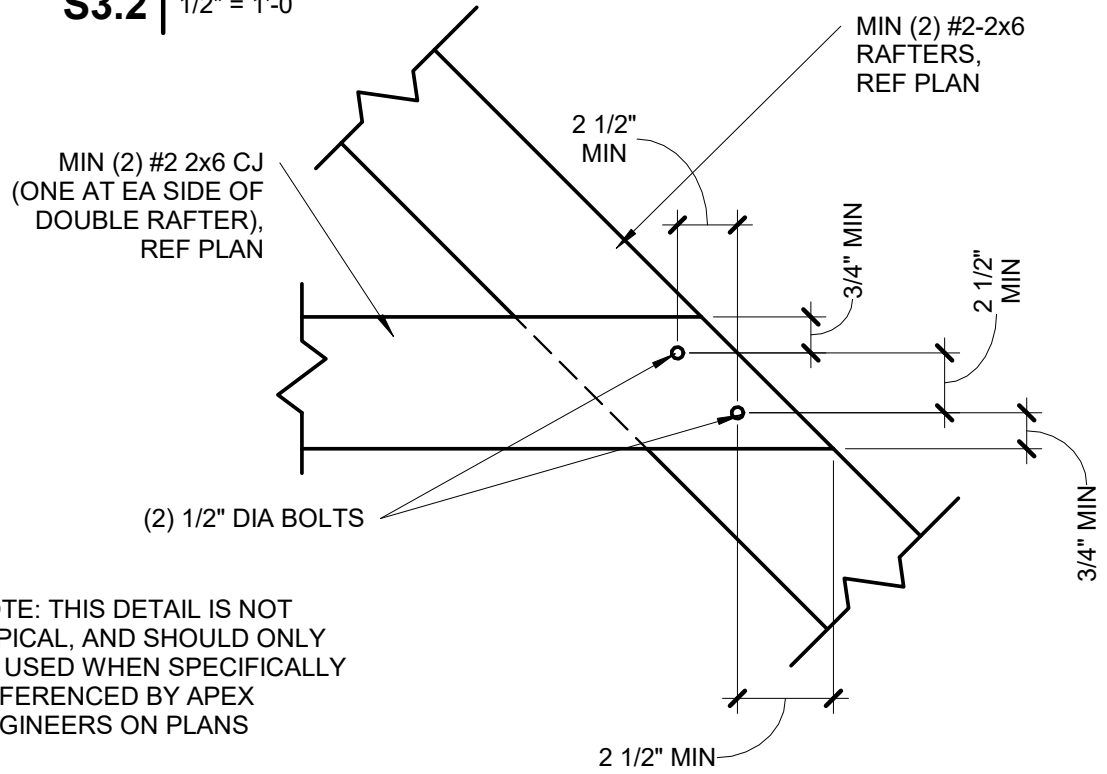

NOTE: THIS DETAIL IS NOT TYPICAL, AND SHOULD ONLY BE USED WHEN SPECIFICALLY REFERENCED BY APEX ENGINEERS ON PLANS

**2 | BOLTED RAFTER HIP CONNECTION**

**S3.2** 1 1/2" = 1'-0"

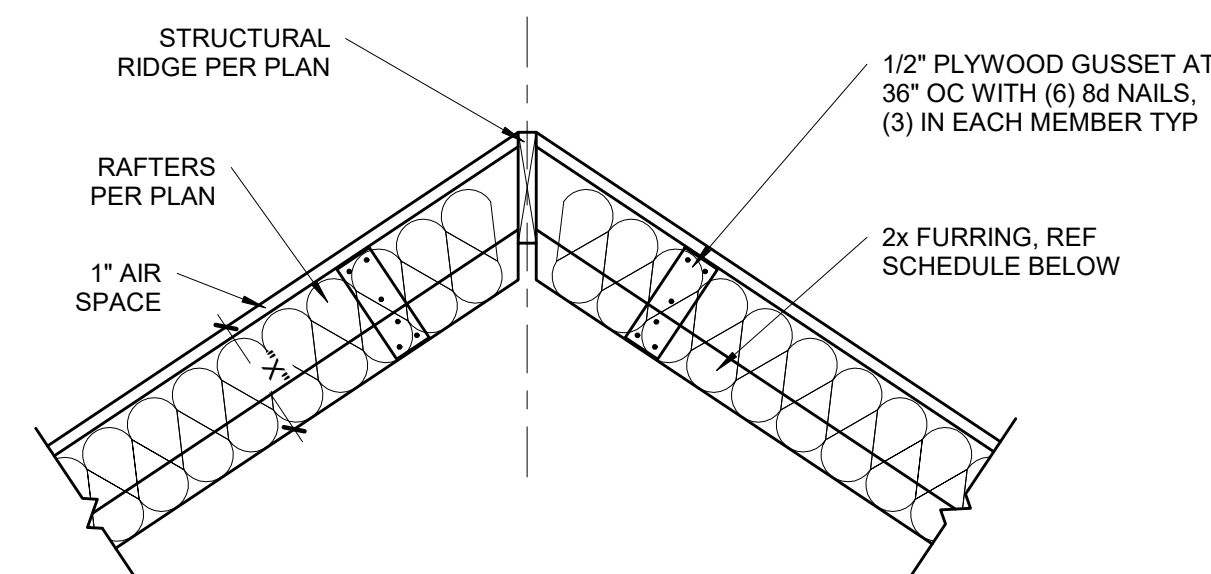

| FURR OUT SCHEDULE   |                              |                              |
|---|------------------------------|------------------------------|
| RAFTER SIZE   | R-30C INSULATION (X= 9 1/4") | R-38C INSULATION (X=11 1/4") |
| 2x6   | 2x6                          | 2x8                          |
| 2x8   | 2x4                          | 2x6                          |
| 2x10  | NOT REQUIRED                 | 2x4                          |
| 2x12  | NOT REQUIRED                 | REQUIRED                     |
| NOTES:<br>1. ALL VAULTED RAFTERS SHALL BE #2-2x6 DF-L, MINIMUM, AT 16" OC, PER SPAN CHART, UNLESS NOTED OTHERWISE.<br>2. ALL VAULTS SHALL BE FURRED DOWN WITH 2x FRAMING TO THE REQUIRED DEPTH OF INSULATION, PLUS 1" AIR SPACE.<br>3. R-30C INSULATION = 8 1/4" THICK<br>4. R-38C INSULATION = 10 1/4" THICK<br>5. INSULATION REQUIREMENTS MAY BE REDUCED TO R30 IF ROOF/CEILING ASSEMBLY DOES NOT ALLOW SUFFICIENT SPACE BUT IS LIMITED TO VAULTED CEILING AREAS THAT ARE LESS THAN 500 SQUARE FEET OR 20 PERCENT OF THE TOTAL INSULATED CEILING AREA, WHICHEVER IS LESS. (PER N1102.2.2) |                              |                              |

**1 | VAULTED RAFTER INSULATION FURR OUT**

**S3.2** 3/4" = 1'-0"



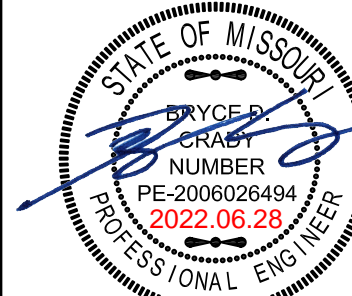

STRUCTURAL DESIGN REVIEW  
KANSAS ENGINEERING LICENSE:  
5-892  
MISSOURI ENGINEERING LICENSE:  
2003004673

PROJECT:  
Lot 118 Woodside Ridge  
2226 NW Killarney Ln  
Lee's Summit, Missouri  
CLIENT:  
New Mark Homes

PROJECT #: 22-1977  
DRAWN BY: TDA  
CHECKED BY: BDC  
SUBMITTAL DATE: 2022.06.28

COMMENTS

DATE

#

SHEET:  
GENERAL BRACED WALL  
DETAILS

S4.0

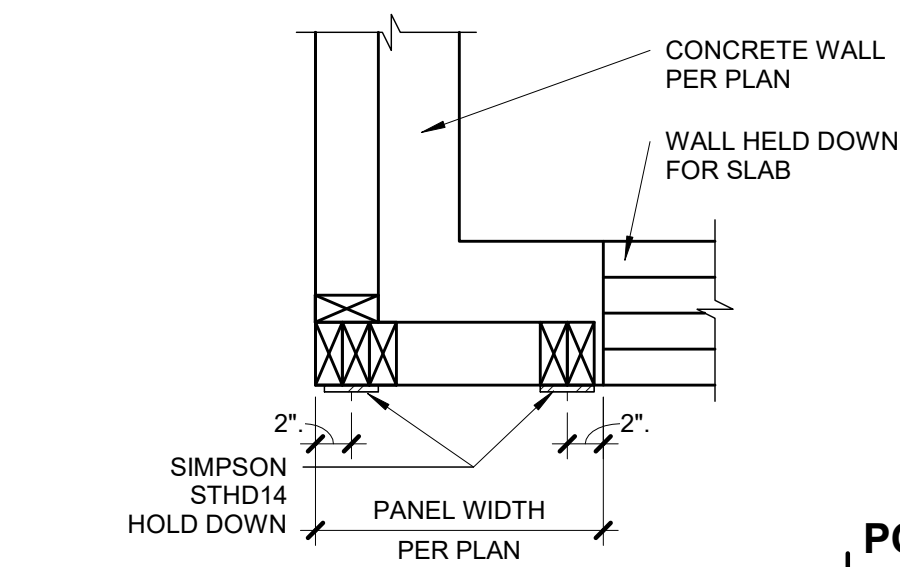
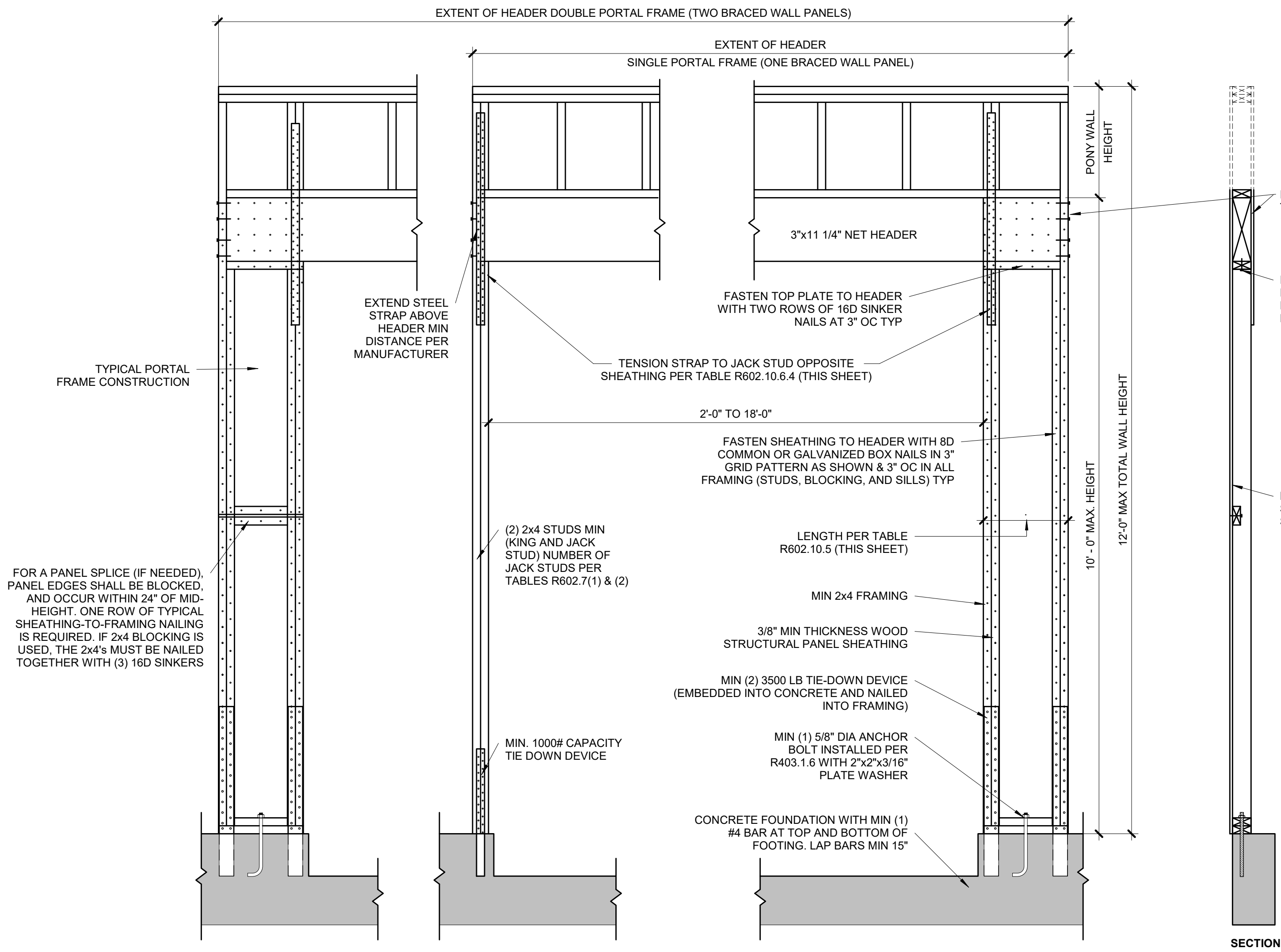

PLAN VIEW - ALTERNATE BRACED WALL PANEL

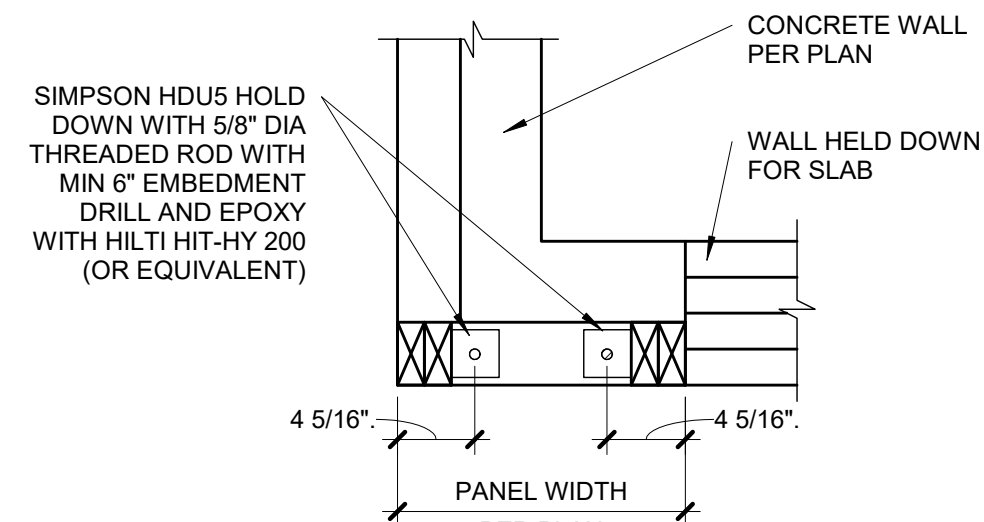

PLAN VIEW - ALTERNATE BRACED WALL PANEL DRILL AND EPOXY OPTION

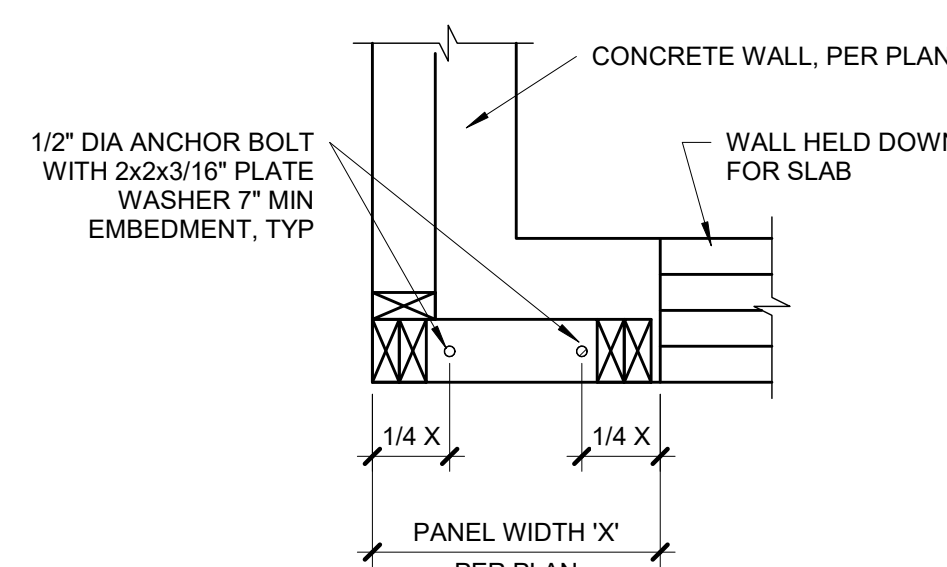
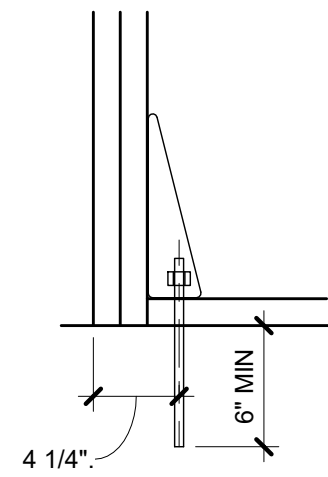

PLAN VIEW - APA NARROW WALL BRACING METHOD WITHOUT HOLD-DOWNS

### PORTAL FRAME AT GARAGE DOOR WITHOUT HOLD DOWNS (METHOD PFG)

**1**  
**S4.0**  
ALT 3/4" = 1'-0" (ALT ALLOWED AT GARAGE DOOR ONLY) (PER IRC R602.10.6.3)

| TABLE R602.10.5 (PARTIAL)            |                     |        |         |         |         |  |
|--------------------------------------|---------------------|--------|---------|---------|---------|--|
| MINIMUM LENGTH OF BRACED WALL PANELS |                     |        |         |         |         |  |
| METHOD                               | MIN LENGTH (INCHES) |        |         |         |         |  |
|                                      | WALL HEIGHT         |        |         |         |         |  |
|                                      | 8 FEET              | 9 FEET | 10 FEET | 11 FEET | 12 FEET |  |
| 1. SUPPORTING ROOF ONLY              | 16                  | 16     | 16      | 16      | 16      |  |
| 2. ONE STORY AND ROOF                | 24                  | 24     | 24      | 24      | 24      |  |
| PFG                                  | 24                  | 27     | 30      | 30      | 30      |  |

NOTE: MAX HEADER HEIGHT IS 10'-0", BUT WALL HEIGHT SHALL BE PERMITTED TO BE INCREASED TO 12'-0" WITH PONY WALL.

| TABLE R602.10.6.4                            |                             |                              |                          |                                  |
|--|-----------------------------|------------------------------|--------------------------|----------------------------------|
| TENSION CAPACITY STRAP TABLE                 |                             |                              |                          |                                  |
| MIN WALL STUD FRAMING NOMINAL SIZE AND GRADE | MAX PONY WALL HEIGHT (FEET) | MAX TOTAL WALL HEIGHT (FEET) | MAX OPENING WIDTH (FEET) | TENSION STRAP CAPACITY REQ (LBS) |
| 2x4 #2 GRADE                                 | 0                           | 10                           | 18                       | 1,000                            |
|  |                             |                              | 9                        | 1,000                            |
|  |                             |                              | 16                       | 1,025                            |
|  |                             |                              | 18                       | 1,275                            |
|  | 1                           | 10                           | 9                        | 1,000                            |
|  |                             |                              | 16                       | 2,175                            |
|  |                             |                              | 18                       | 2,500                            |
|  |                             |                              | 9                        | 1,500                            |
|  | 2                           | 12                           | 16                       | 3,375                            |
|  |                             |                              | 18                       | 3,975                            |
|  |                             |                              | 9                        | 2,750                            |
|  |                             |                              | 12                       | 3,775                            |
| 2x6 STUD GRADE                               | 2                           | 12                           | 9                        | 1,000                            |
|  |                             |                              | 16                       | 2,150                            |
|  |                             |                              | 18                       | 2,550                            |
|  |                             |                              | 9                        | 1,750                            |
|  |                             |                              | 16                       | 2,400                            |
|  |                             |                              | 18                       | 3,800                            |

**BRACED WALL METHODOLOGY**  
CONTINUOUS EXTERIOR SHEATHING (CS-WSP) PER WSP METHOD (BELOW)  
UNLESS OTHERWISE NOTED ON THE PLAN

**XXXX EXTERIOR BRACED WALLS:**  
WSP METHOD:  
WOOD STRUCTURAL PANEL SHEATHING WITH A THICKNESS NOT LESS THAN 3/8" WITH MINIMUM SPAN RATING OF 24/0 FOR 16" OC STUD SPACING WITH 6d COMMON NAILS AT 6" OC EDGES AND 12" OC FIELD OR SHEATHING THICKNESS NOT LESS THAN 7/16" WITH MINIMUM SPAN RATING OF 24/16 FOR 24" OC SPACING WITH 8d COMMON NAILS AT 6" OC EDGES AND 12" OC IN FIELD.  
(NOTE: FRAMING MEMBERS 16" OC MAX, UNBLOCKED, AND WITH SHEATHING APPLIED DIRECTLY TO FRAMING MEMBERS)

**///// INTERIOR BRACED WALLS (REF 2/S4.0):**  
GB METHOD:  
1/2" MIN GYPSUM BOARD OVER STUDS SPACED 24" MAX FASTENED WITH #6 - 1 1/4" TYPE "W" OR "S" DRYWALL SCREWS AT 7" OC EDGES AND FIELD (MIN. 4'-0" SECTION FOR BOTH SIDES).  
OR  
LIB METHOD:  
1/4" WOOD FASTENED WITH (3) 8d COMMON NAILS OR SIMPSON / USP 16 GA TYPE WB (OR EQUAL) STL. X-BRACE(S) AT 45° TO 60° ANGLES, MAXIMUM 16" OC STUD FASTENED PER MANUFACTURER'S SPECIFICATIONS.

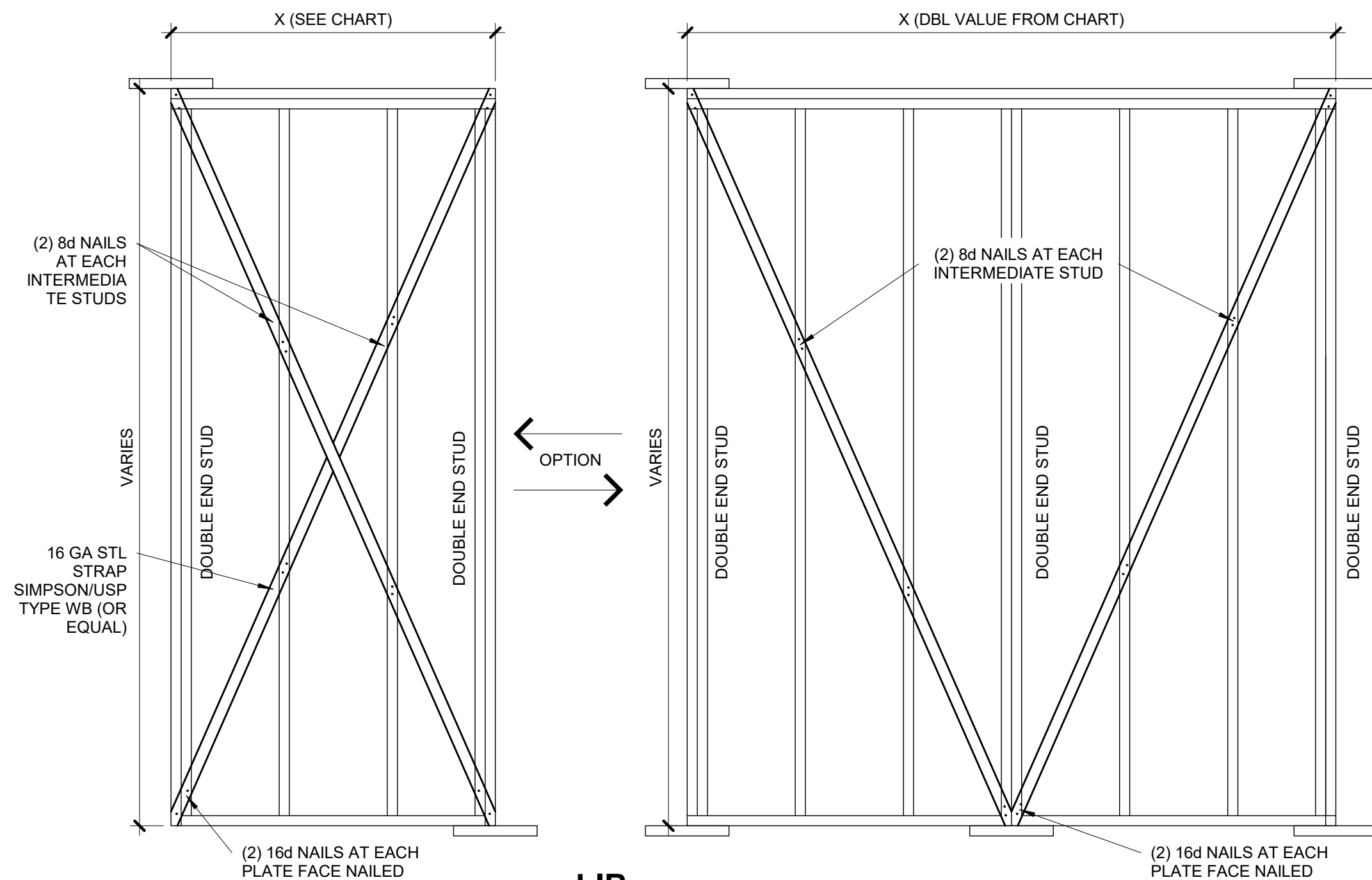

| BRACED WALL PANEL SCHEDULE |                     |                     |
|----------------------------|---------------------|---------------------|
| WALL HEIGHT                | MIN WALL LENGTH (X) | MAX WALL LENGTH (X) |
| 8'-0"                      | 4'-7"               | 8'-0"               |
| 9'-0"                      | 5'-2"               | 9'-0"               |
| 10'-0"                     | 5'-9"               | 10'-0"              |
| 11'-0"                     | NP                  | -                   |
| 12'-0"                     | NP                  | -                   |

NOTE: BRACED WALL PANEL LENGTHS BASED ON WALL HEIGHT FOR IRC, LIB

### BRACED WALL PANEL-IRC

**2**  
**METHODS LIB AND GB**

**S4.0**  
3/4" = 1'-0"

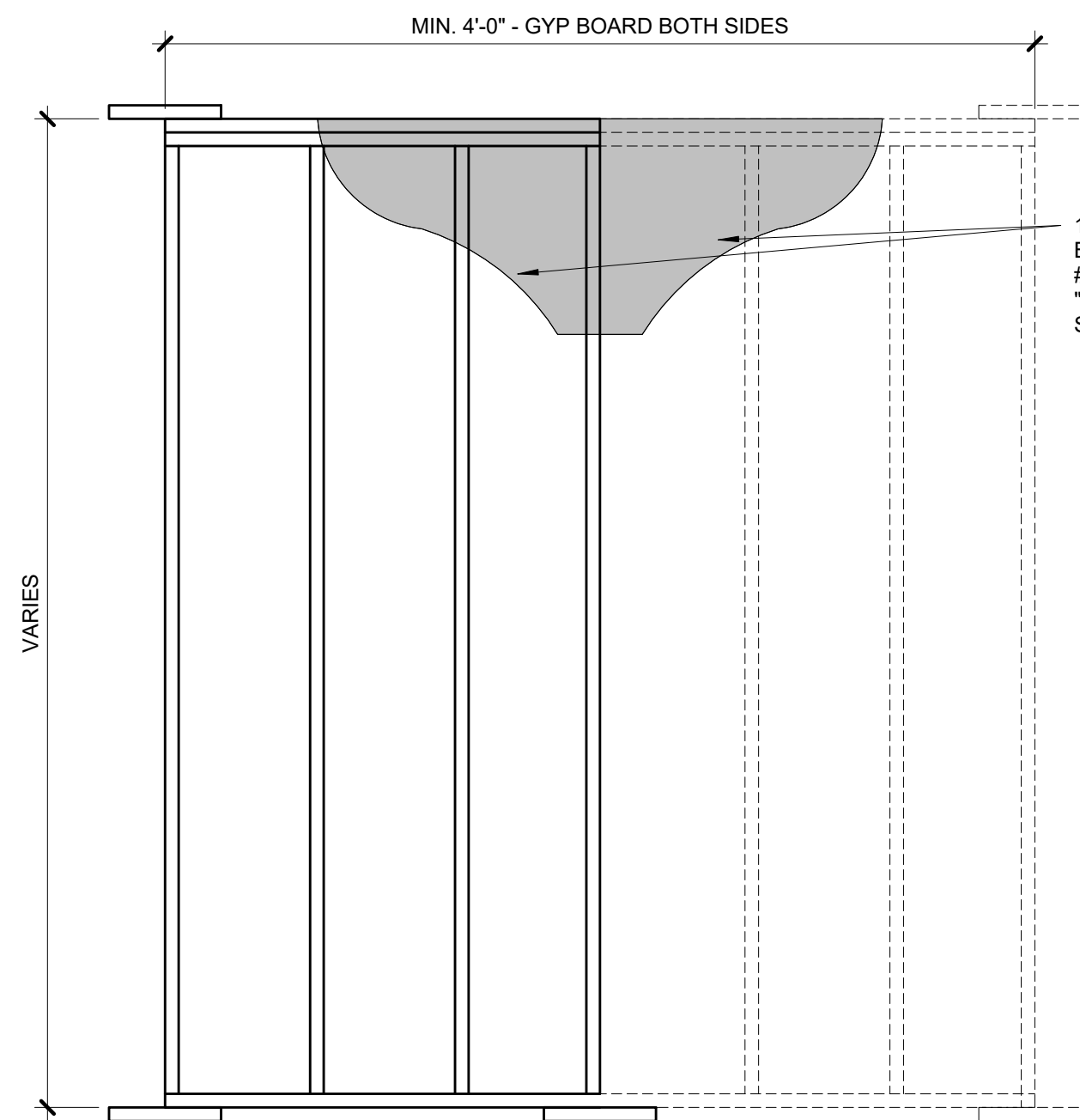

**GB**



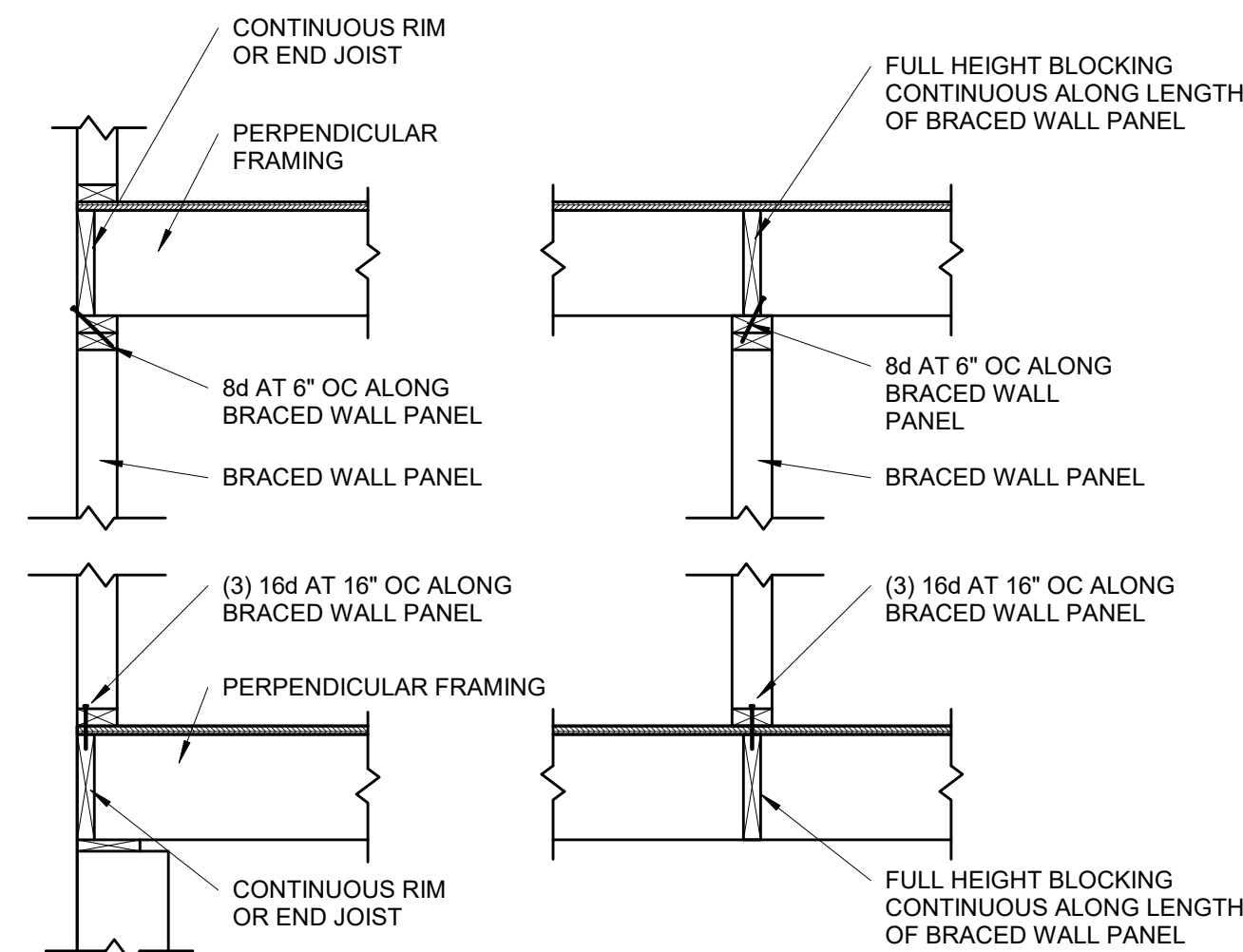

## BRACED WALL PANEL CONNECTION WHEN PERPENDICULAR TO FLOOR/CEILING FRAMING

#### S4.1

|              |
|--------------|
| 3/4" = 1'-0" |
|--------------|

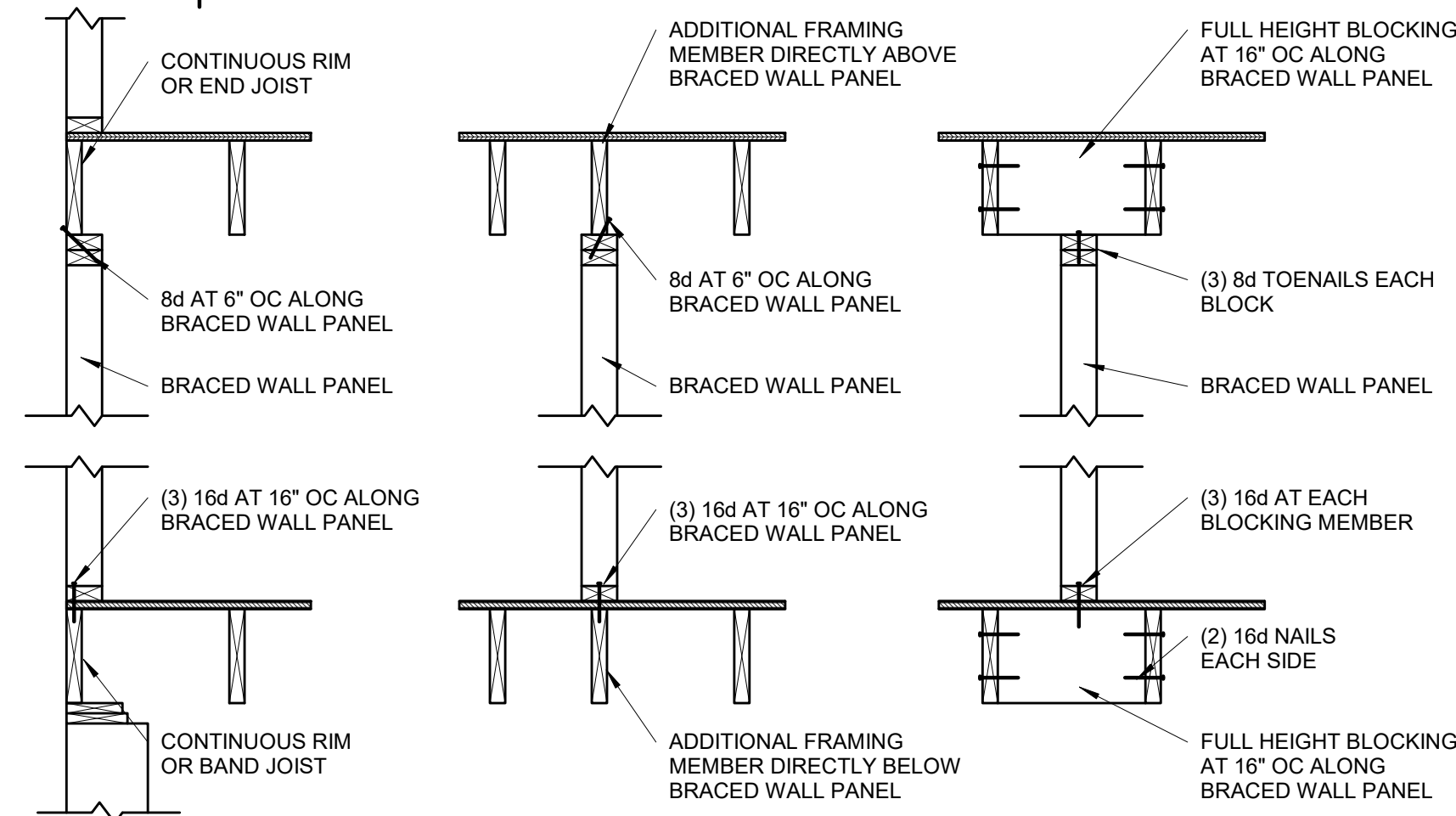

### BRACED WALL PANEL CONNECTION WHEN PARALLEL TO FLOOR/CEILING FRAMING

#### S4.1

|              |
|--------------|
| 3/4" = 1'-0" |
|--------------|

| CONT. SHEATHED BRACED WALL END CONDITIONS  |  |
|--|--|
| <p><b>END CONDITION 1</b></p> <p>CONT. SHEATHED BRACED WALL LINE</p> <p>RETURN PANEL</p> <p>BRACED WALL PANEL AT END OF BRACED WALL LINE</p>   | <p><b>END CONDITION 2</b></p> <p>CONT. SHEATHED BRACED WALL LINE</p> <p>HOLD-DOWN DEVICE</p> <p>BRACED WALL PANEL AT END OF BRACED WALL LINE</p>   |
| <p><b>END CONDITION 3</b></p> <p>CONT. SHEATHED BRACED WALL LINE</p> <p>48" MINIMUM BRACED WALL PANEL AT END OF BRACED WALL LINE</p>           | <p><b>END CONDITION 4</b></p> <p>CONT. SHEATHED BRACED WALL LINE</p> <p>RETURN PANEL</p> <p>10'-0" MAX.</p> <p>FIRST BRACED WALL PANEL</p>   |
| <p><b>END CONDITION 5</b></p> <p>CONT. SHEATHED BRACED WALL LINE</p> <p>10'-0" MAX.</p> <p>HOLD-DOWN DEVICE</p> <p>FIRST BRACED WALL PANEL</p> | <p><b>REQUIREMENTS</b></p> <p><b>RETURN PANEL:</b></p> <ul style="list-style-type: none"> <li>24" FOR BRACED WALL LINE SHEATHED WITH WOOD STRUCTURAL PANELS.</li> <li>32" FOR BRACED WALL LINES SHEATHED WITH STRUCTURAL FIBERBOARD</li> </ul> <p><b>DISTANCE D:</b></p> <ul style="list-style-type: none"> <li>24" FOR BRACED WALL LINES SHEATHED WITH WOOD STRUCTURAL PANELS.</li> <li>32" FOR BRACED WALL LINES SHEATHED WITH STRUCTURAL FIBERBOARD.</li> </ul> <p><b>HOLD-DOWN DEVICE:</b></p> <ul style="list-style-type: none"> <li>800 LBS CAPACITY FASTENED TO THE EDGE OF THE BRACED WALL PANEL CLOSEST TO THE CORNER AND TO THE FOUNDATION OR FLOOR FRAMING BELOW</li> </ul> |

### CONTINUOUS SHEATHED BRACED WALL END CONDITIONS

## S4.1

NOT TO SCALE (COMPLIANCE WITH IRC R602.10.7)

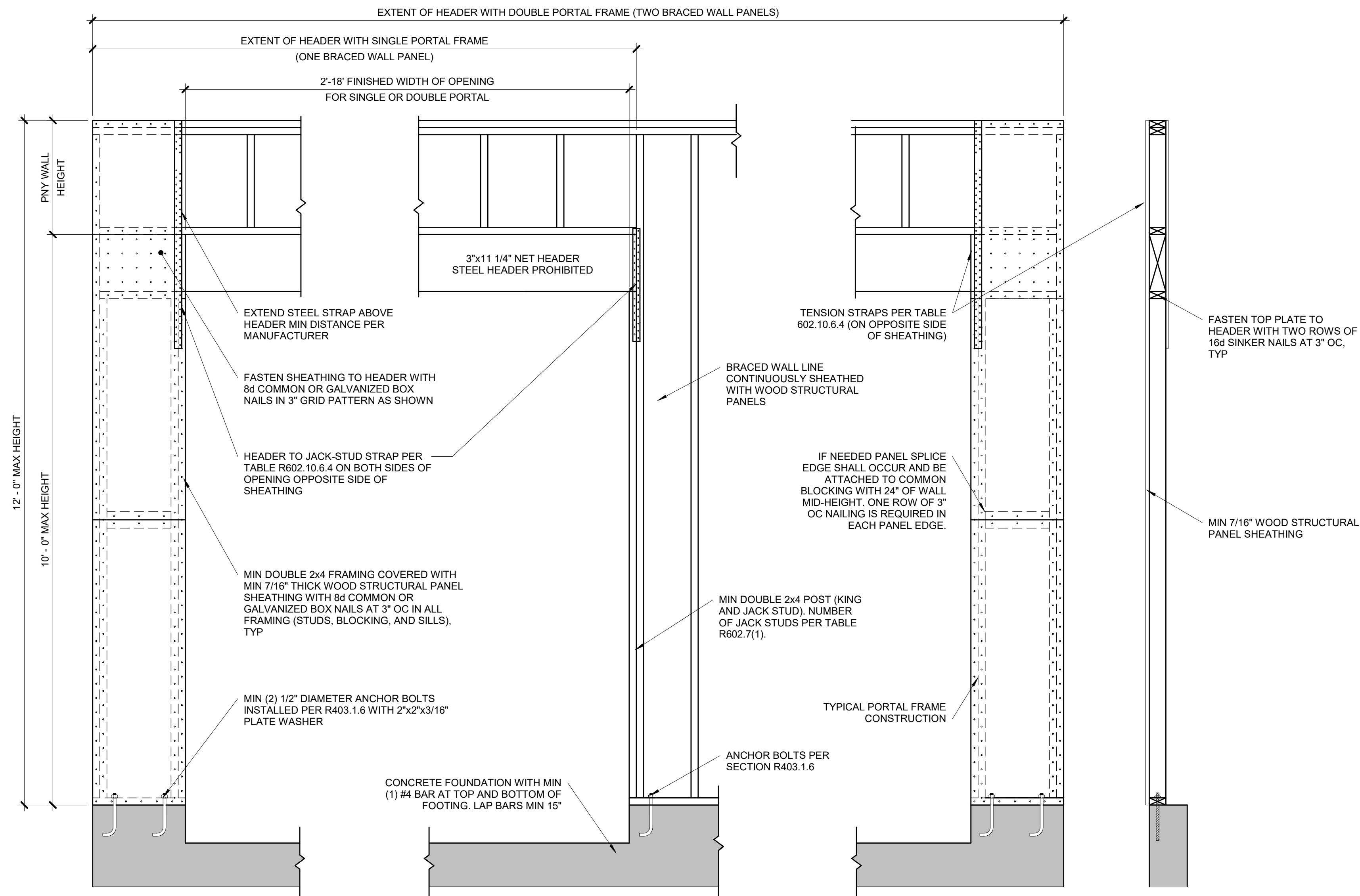

## OVER CONCRETE OR MASONRY BLOCK FOUNDATION

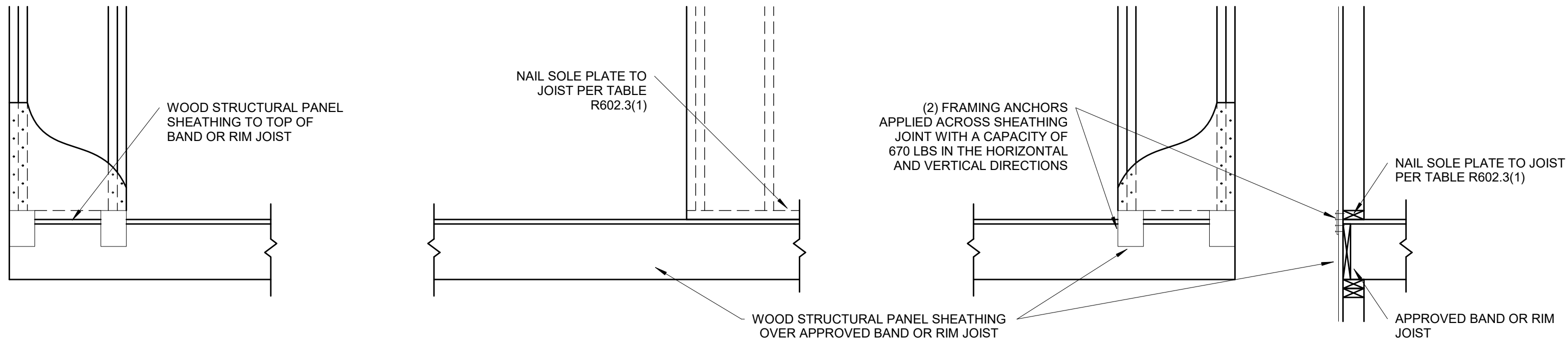

## OVER RAISE WOOD FLOOR - FRAMING ANCHOR OPTION

(WHEN PORTAL SHEATHING DOES NOT LAP OVER BAND OR RIM JOIST)

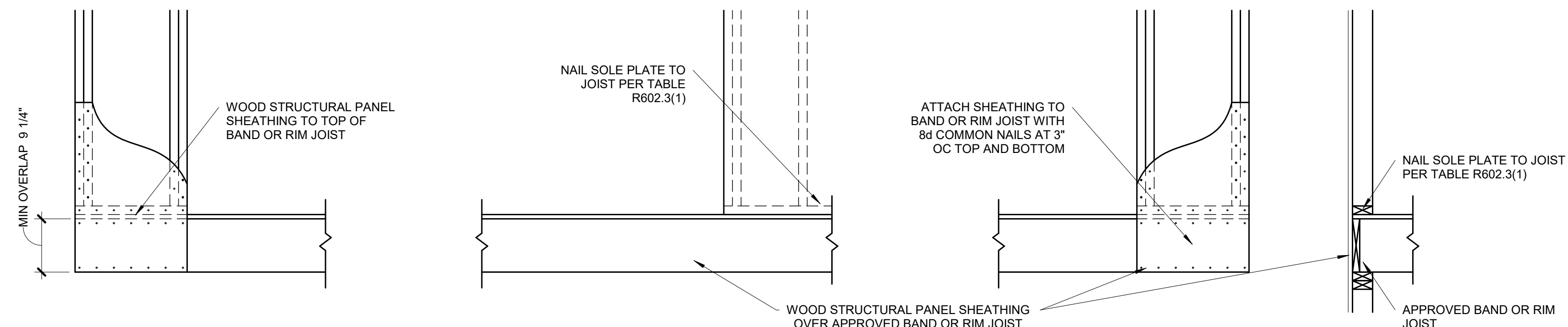

### OVER RAISE WOOD FLOOR - OVERLAP OPTION

(WHEN PORTAL SHEATHING LAPS OVER BAND OR RIMBOARD)

**BRACED WALL PANEL-IRC  
METHOD CS-PF CONTINUOUSLY  
SHEATHED PORTAL FRAME  
PANEL CONSTRUCTION**

## S4.1

|  |                |
|--|----------------|
|  | $3/4" = 1'-0"$ |
|--|----------------|

(PER IRC R602.10.6.4)

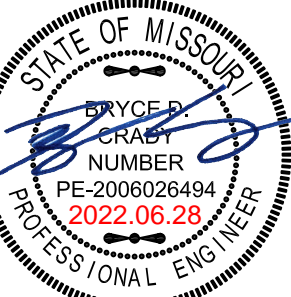

KANSAS ENGINEERING LICENSE:  
E-992  
MISSOURI ENGINEERING LICENSE:  
2003004673

PROJECT:  
Lot 118 Woodside Ridge  
2226 NW Killarney Ln  
Lee's Summit, Missouri

---

CLIENT:  
New Mark Homes

|                 |            |
|-----------------|------------|
| PROJECT #:      | 22-1977    |
| DRAWN BY:       | TDA        |
| CHECKED BY:     | BDC        |
| SUBMITTAL DATE: | 2022.06.28 |

[illegible]

T:  
GENERAL BRACED WALL  
DETAILS

## S4.1