

C:\Users\Jesse\Documents\Paragon Star - Bldg2\Log_Rt21-Central_Jreedaultz@finklewilliams.com.rvt
RENDERING FOR CONCEPTUAL REFERENCE ONLY; IMAGE MAY NOT REFLECT LATEST DESIGN, REFERENCE ELEVATIONS AND SCHEDULES FOR FINISHES.



DRAWING INDEX

GENERAL	
A0.00	COVER
ARCHITECTURAL	
A0.01	LEGENDS & GEN. NOTES
A0.02	WALL TYPES
A0.03	ARCHITECTURAL SITE PLAN
A0.04	CODE SITE PLAN
A0.05	CODE PLANS
A0.11	SLAB EDGE PLAN - 1ST FLOOR WEST
A0.12	SLAB EDGE PLAN - 1ST FLOOR EAST
A0.13	SLAB EDGE PLAN - 2ND FLOOR WEST
A0.14	SLAB EDGE PLAN - 2ND FLOOR EAST
A1.01	OVERALL FLOOR PLANS
A1.02	FIRST FLOOR PLAN - WEST
A1.03	FIRST FLOOR PLAN - EAST
A1.04	SECOND FLOOR PLAN - WEST
A1.05	SECOND FLOOR PLAN - EAST
A2.01	ENLARGED TOILET PLANS AND DETAILS
A2.10	INTERIOR ELEVATIONS
A2.11	INTERIOR ELEVATIONS
A3.01	OVERALL ROOF PLAN
A3.02	ROOF PLAN - WEST
A3.03	ROOF PLAN - EAST
A3.05	ROOF DETAILS
A4.01	EXTERIOR ELEVATIONS
A4.02	ENLARGED ELEVATIONS - NORTH
A4.03	ENLARGED ELEVATIONS - SOUTH
A4.04	ENLARGED ELEVATIONS
A5.00	BUILDING SECTIONS
A5.01	WALL SECTIONS
A5.02	WALL SECTIONS
A5.03	WALL SECTIONS
A5.04	WALL SECTIONS
A5.05	WALL SECTIONS
A5.06	WALL SECTIONS
A5.07	WALL SECTIONS
A5.08	WALL SECTIONS
A6.01	VERTICAL CIRCULATION
A6.02	VERTICAL CIRCULATION

A6.03	VERTICAL CIRCULATION
A6.04	VERTICAL CIRCULATION
A6.05	VERTICAL CIRCULATION
A6.06	VERTICAL CIRCULATION
A6.07	VERTICAL CIRCULATION DETAILS
A7.01	DETAILS
A7.02	DETAILS
A8.01	DOOR SCHEDULE AND DETAILS
A8.02	DOOR & WINDOW DETAILS
A8.03	DOOR & WINDOW DETAILS
A8.10	FINISH SCHEDULE AND DETAILS
A8.11	FINISH PLAN
A9.01	REFLECTED CEILING PLAN
A9.10	CEILING DETAILS
A11.10	PROJECT SPECIFICATIONS
A11.11	PROJECT SPECIFICATIONS
A11.12	PROJECT SPECIFICATIONS

STRUCTURAL	
S0.0	GENERAL NOTES
S0.1	ISOMETRIC
S0.2	OVERALL PLAN
S1.1	FOUNDATION PLAN - WEST
S1.2	FOUNDATION PLAN - EAST
S2.1	2ND FLOOR FRAMING - WEST
S2.2	2ND FLOOR FRAMING - EAST
S2.3	ROOF FRAMING - WEST
S2.4	ROOF FRAMING - EAST
S2.5	MAIN STAIR FRAMING
S3.1	TYP. FOUNDATION DETAILS
S3.2	FOUNDATION DETAILS
S3.3	FOUNDATION DETAILS
S4.1	TYPICAL FRAMING DETAILS
S4.2	TYPICAL FRAMING DETAILS
S4.3	TYPICAL FRAMING DETAILS
S4.5	FRAMING DETAILS
S4.6	FRAMING DETAILS
S4.7	FRAMING DETAILS
S4.8	FRAMING DETAILS
S4.9	ELEVATIONS

MECHANICAL	
M000	MECH. LEGENDS AND GEN. NOTES
M101.1	MECH. FIRST FLOOR PLAN WEST
M101.2	MECH. FIRST FLOOR PLAN EAST
M102.1	MECH. SECOND FLOOR PLAN WEST
M102.2	MECH. SECOND FLOOR PLAN EAST
M201.1	MECH. ROOF PLAN WEST
M201.2	MECH. ROOF PLAN EAST
M401	MECH. DETAILS
M402	MECH. DETAILS
M501	MECH. SCHEDULES
M601	MECH. CONTROLS
M602	MECH. CONTROLS
M701	MECH. SPECIFICATIONS
PLUMBING	
P000	LEGENDS AND GEN. NOTES
P100.1	PLUMBING 1ST FLOOR UNDERSLAB - WEST
P100.2	PLUMBING FINISH FLOOR UNDERSLAB PLAN EAST
P101.1	PLUMBING 1ST FLOOR PLAN WEST
P101.2	PLUMBING 1ST FLOOR PLAN EAST
P102.1	PLUMBING 2ND FLOOR PLAN WEST
P102.2	PLUMBING 2ND FLOOR PLAN EAST
P201.1	PLUMBING ROOF PLAN WEST
P201.2	PLUMBING ROOF PLAN EAST
P301	PLUMBING ENLARGED PLANS
P401	PLUMBING DETAILS
P402	PLUMBING DETAILS
P501	PLUMBING SCHEDULES
P601	PLUMBING STORM RISER DIAGRAM
P602	PLUMBING WASTE AND VENT RISER DIAGRAM
P603	PLUMBING WATER RISER DIAGRAM
P701	PLUMBING SPECIFICATIONS
P702	PLUMBING SPECIFICATIONS

ELECTRICAL	
E000	ELECT. LEGENDS & GEN. NOTES
E101	ELECT. SITE PLAN
E101.1	ELECT. 1ST FLOOR PLAN WEST
E101.2	ELECT. 1ST FLOOR PLAN EAST

E102.1	ELECT. 2ND FLOOR PLANS WEST
E102.2	ELECT. 2ND FLOOR PLAN EAST
E121.1	MECH. FIRST FLOOR PLAN WEST
E121.2	MECH. FIRST FLOOR PLAN EAST
E121.2	MECH. SECOND FLOOR PLAN WEST
E122.1	MECH. SECOND FLOOR PLAN WEST
E122.2	MECH. SECOND FLOOR PLAN EAST
E201.1	ELECT. ROOF PLAN WEST
E201.2	ELECT. ROOF PLAN EAST
E301	ELECT. ENLARGED PLAN
E401	ELECT. DETAILS
E501	ELECT. SCHEDULES
E502	ELECT. SCHEDULES
E601	ELECT. ONE-LINE DIAGRAM
E701	ELECT. SPECIFICATIONS
E702	ELECT. SPECIFICATIONS

FIRE PROTECTION	
FA000	FIRE ALARM LEGEND & GEN. NOTES
FA101.1	FIRE ALARM 1ST FLOOR PLAN WEST
FA101.2	FIRE ALARM 1ST FLOOR PLAN EAST
FA102.1	FIRE ALARM 2ND FLOOR PLAN WEST
FA102.2	FIRE ALARM 2ND FLOOR PLAN EAST
FA701	FIRE ALARM SPECIFICATIONS
F5000	FIRE SPRINKLER LEGENDS & GEN. NOTES
F5101.1	FIRE SPRINKLER 1ST FLOOR PLAN WEST
F5101.2	FIRE SPRINKLER 1ST FLOOR PLAN EAST
F5102.1	FIRE SPRINKLER 2ND FLOOR PLAN WEST
F5102.2	FIRE SPRINKLER 2ND FLOOR PLAN EAST
F5701	FIRE SPRINKLER SPECIFICATIONS

PROJECT TEAM

ARCHITECT
FINKLE + WILLIAMS ARCHITECTURE
8787 Renner Blvd, Suite 100
Lenexa, Kansas 66219
PH. 913.498.1550

CIVIL
GBA
9801 Renner Blvd, Suite 300
Lenexa, Kansas 66219
PH. 913-577-8341

LANDSCAPE
LAND 3
2100 Central St, Suite 01C
Kansas City, Missouri 64108
PH. 312-492-6501

FOUNDATIONS
BSE STRUCTURAL ENGINEERS
11320 West 79th St.
Lenexa, Kansas 66214
PH. 913-492-7400

STRUCTURAL
BSE STRUCTURAL ENGINEERS
11320 West 79th St.
Lenexa, Kansas 66214
PH. 913-492-7400

CONTRACTOR
FOGEL-ANDERSON
1212 E. 8th St.
Kansas City, Missouri 64108
PH. 816-842-6914

MECHANICAL
HENDERSON ENGINEERS
8345 Lenexa Dr, Suite 300
Lenexa, Kansas 66214
PH. 913-742-5000

PLUMBING
HENDERSON ENGINEERS
8345 Lenexa Dr, Suite 300
Lenexa, Kansas 66214
PH. 913-742-5000

ELECTRICAL
HENDERSON ENGINEERS
8345 Lenexa Dr, Suite 300
Lenexa, Kansas 66214
PH. 913-742-5000

FIRE PROTECTION
HENDERSON ENGINEERS
8345 Lenexa Dr, Suite 300
Lenexa, Kansas 66214
PH. 913-742-5000



FINKLE + WILLIAMS
ARCHITECTURE

PROJECT ADDRESS
3201 NW PARAGON
PKWY
LEE'S SUMMIT, MO

PROJECT NUMBER
19050.01a

RELEASE DATE
06.02.22

ISSUED FOR
ADDENDUM 1

PARAGON STAR BLDG 2 / LOT 9

3201 NW PARAGON PKWY
LEE'S SUMMIT, MO

Project No.:	19050.01a
Date:	06.02.22
Issued For:	ADDENDUM 1

[illegible]

REGISTRATION



PROJECT TEAM

ARCHITECT	FINKLE+WILLIAMS ARCHITECTURE
CIVIL	GBA
LANDSCAPE	LAND 3
FOUNDATIONS	BSE STRUCTURAL ENGINEERS
STRUCTURAL	BSE STRUCTURAL ENGINEERS
PLUMBING	HENDERSON ENGINEERS
MECHANICAL	HENDERSON ENGINEERS
ELECTRICAL	HENDERSON ENGINEERS
FIRE PROTECTION	HENDERSON ENGINEERS
CONTRACTOR	FOGEL-ANDERSON

FINKLE + WILLIAMS
ARCHITECTURE

8787 RENNER BLVD., SUITE 100
LENEXA, KANSAS 66219
913.498.1550
www.finklewilliams.com

SHEET TITLE

ARCHITECTURAL
SITE PLAN

SHEET NUMBER

A0.03

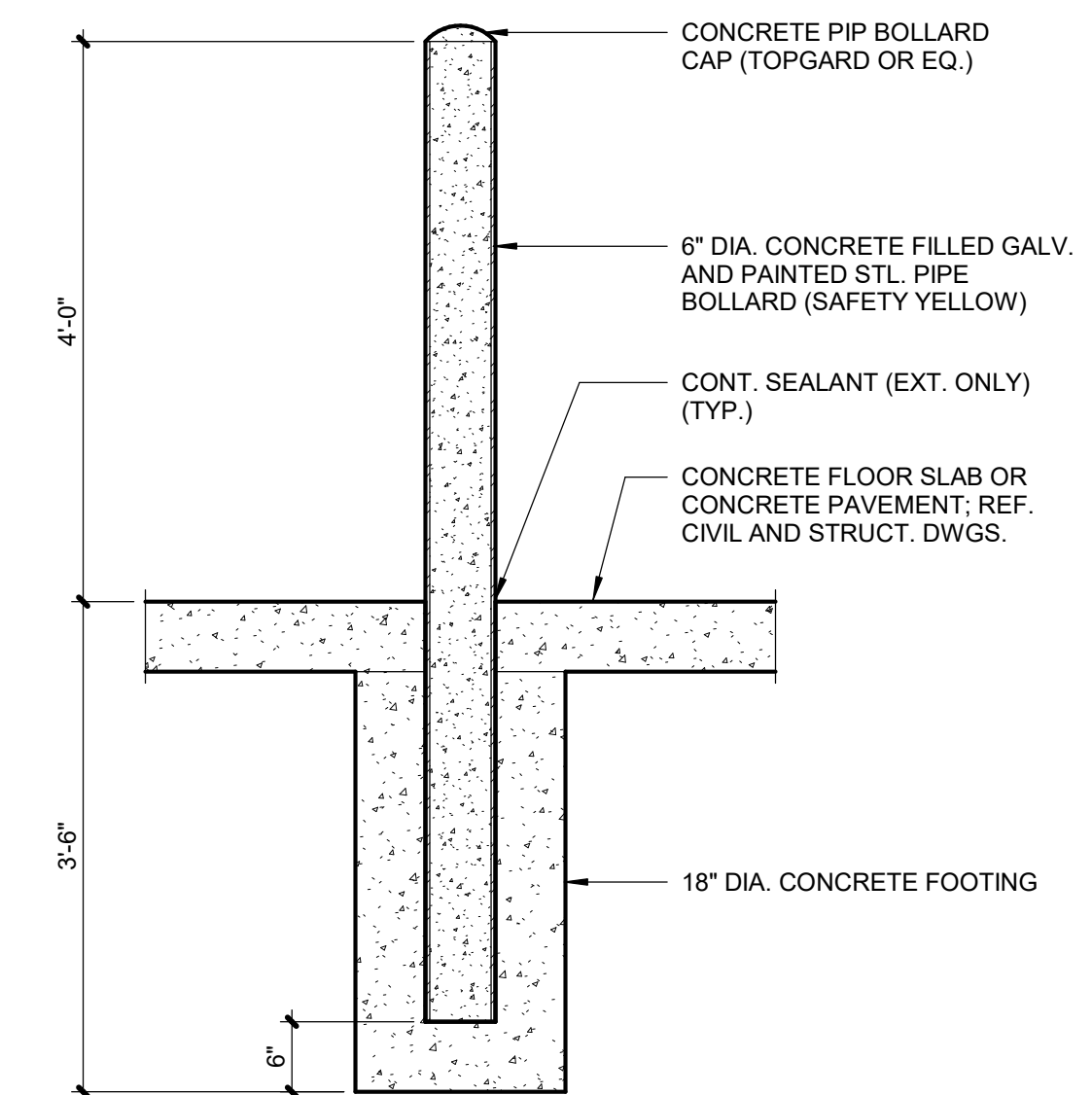

2	BOLLARD DETAIL
---	----------------

A0.03	SCALE : 3/4" = 1'-0"
--------------	----------------------

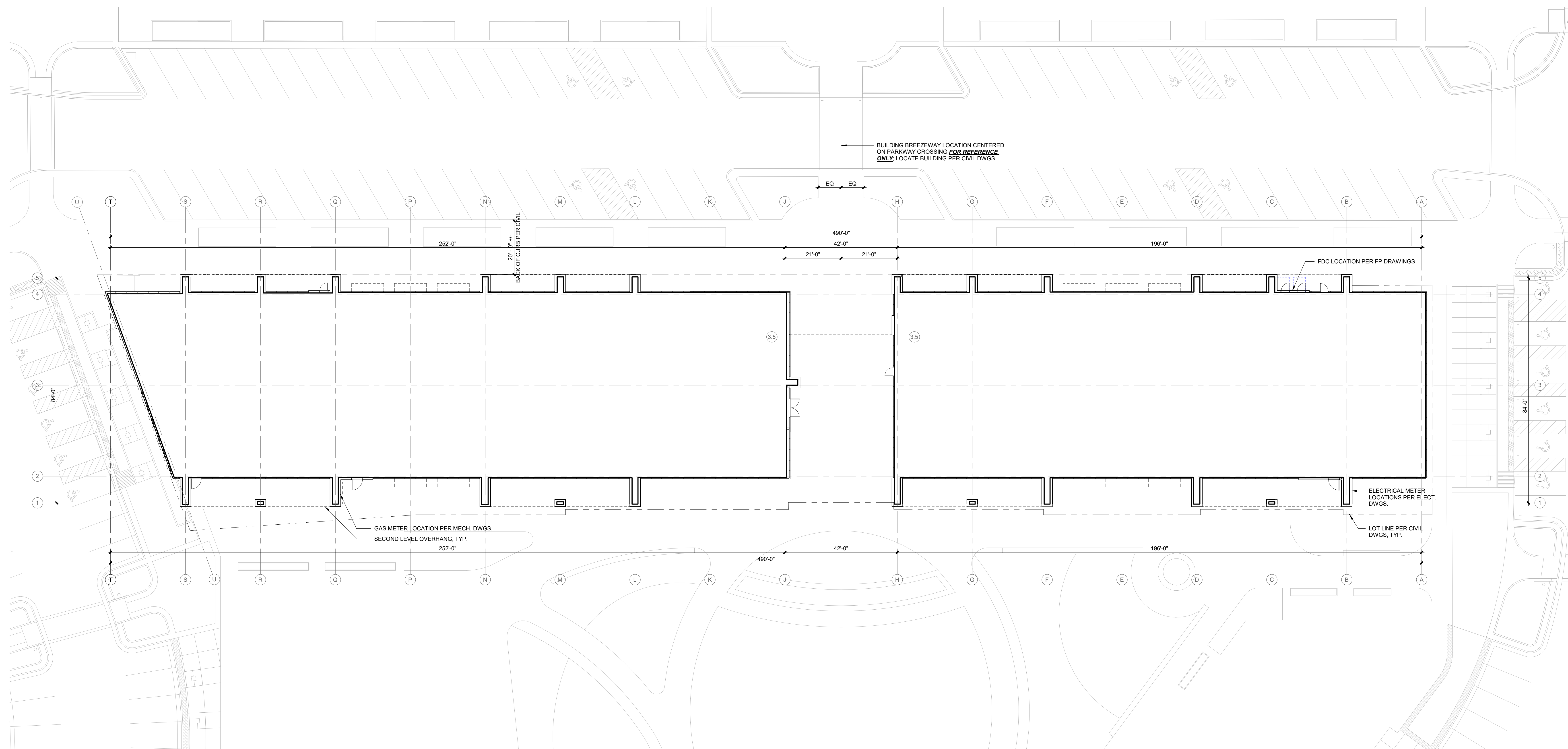

1	ARCHITECTURAL SITE PLAN
---	-------------------------

A0.03	SCALE : 1/16" = 1'-0"
--------------	-----------------------

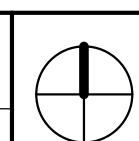

3201 NW PARAGON PKWY
LEE'S SUMMIT, MO

Project No.:	19050.01a
Date:	06.02.22
Issued For:	ADDENDUM 1

[illegible]

REGISTRATION



05.06.22

PROJECT TEAM

ARCHITECT	FINKLE+WILLIAMS ARCHITECTURE
CIVIL	G&A
LANDSCAPE	LAND 3
FOUNDATIONS	BSE STRUCTURAL ENGINEERS
STRUCTURAL	BSE STRUCTURAL ENGINEERS
PLUMBING	HENDERSON ENGINEERS
MECHANICAL	HENDERSON ENGINEERS
ELECTRICAL	HENDERSON ENGINEERS
FIRE PROTECTION	HENDERSON ENGINEERS
CONTRACTOR	FOGEL-ANDERSON

FINKLE + WILLIAMS
ARCHITECTURE

8787 RENNER BLVD., SUITE 100
LENEXA, KANSAS 66219
913.498.1550
www.finklewilliams.com

SHEET TITLE

CODE SITE PLAN

SHEET NUMBER

A0.04

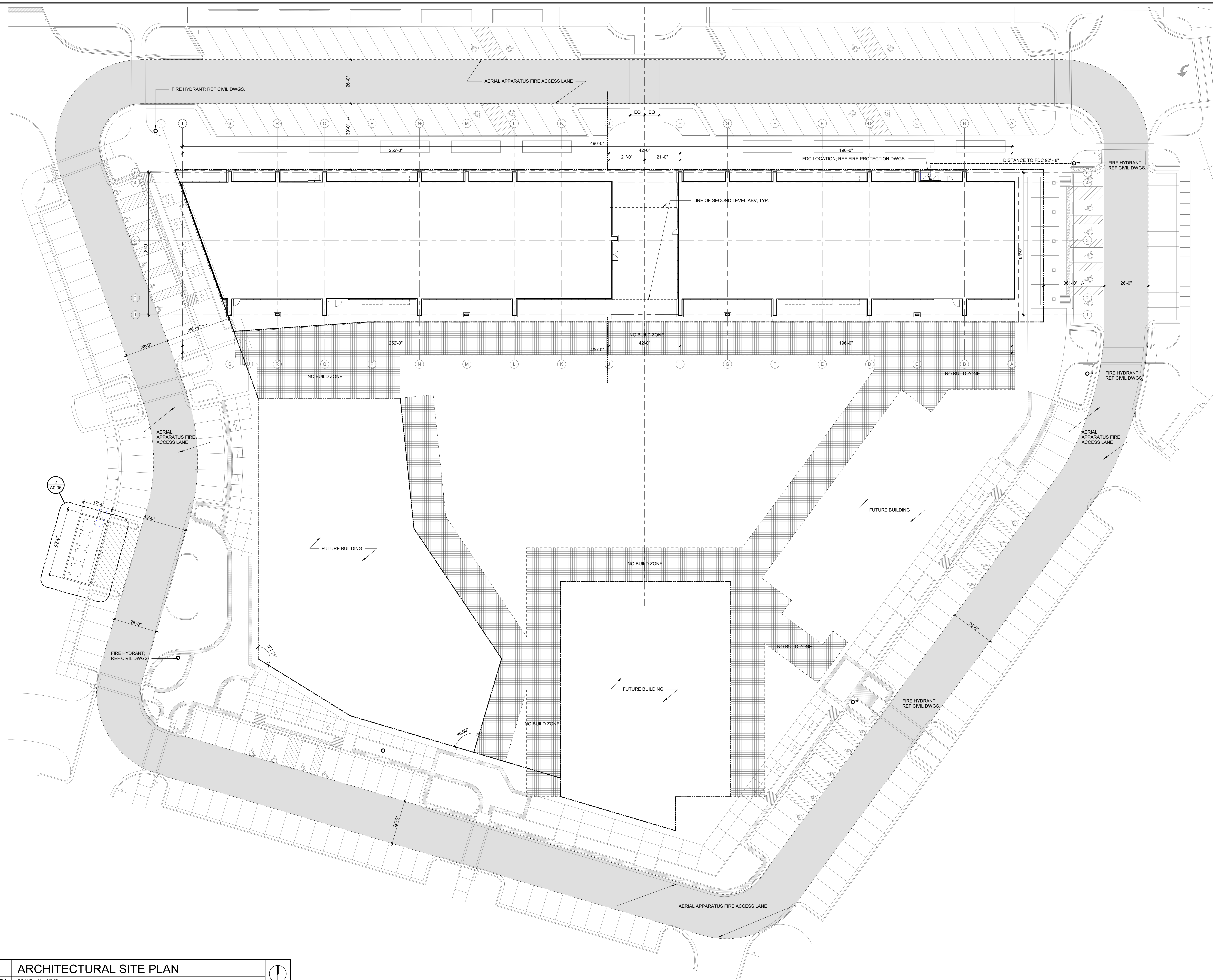

C:\Users\Jessica\Documents\Paragon Star_Bldg2Lot9_R21-Central_jreedshultz@finklewilliams.com.rvt

1	ARCHITECTURAL SITE PLAN
---	-------------------------

A0.04	SCALE : 1" = 20'-0"
--------------	---------------------

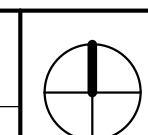

3201 NW PARAGON PKWY
LEE'S SUMMIT, MO

[illegible]

05.06.22

ARCHITECT	FINKLE-WILLIAMS ARCHITECTURE
CIVIL	GBA
LANDSCAPE	LAND 3
FOUNDATIONS	BSE STRUCTURAL ENGINEERS
STRUCTURAL	BSE STRUCTURAL ENGINEERS
PLUMBING	HENDERSON ENGINEERS
MECHANICAL	HENDERSON ENGINEERS
ELECTRICAL	HENDERSON ENGINEERS
FIRE PROTECTION	HENDERSON ENGINEERS
CONTRACTOR	FOGEL-ANDERSON

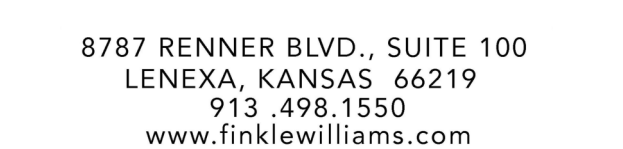

CODE PLANS

A0.05

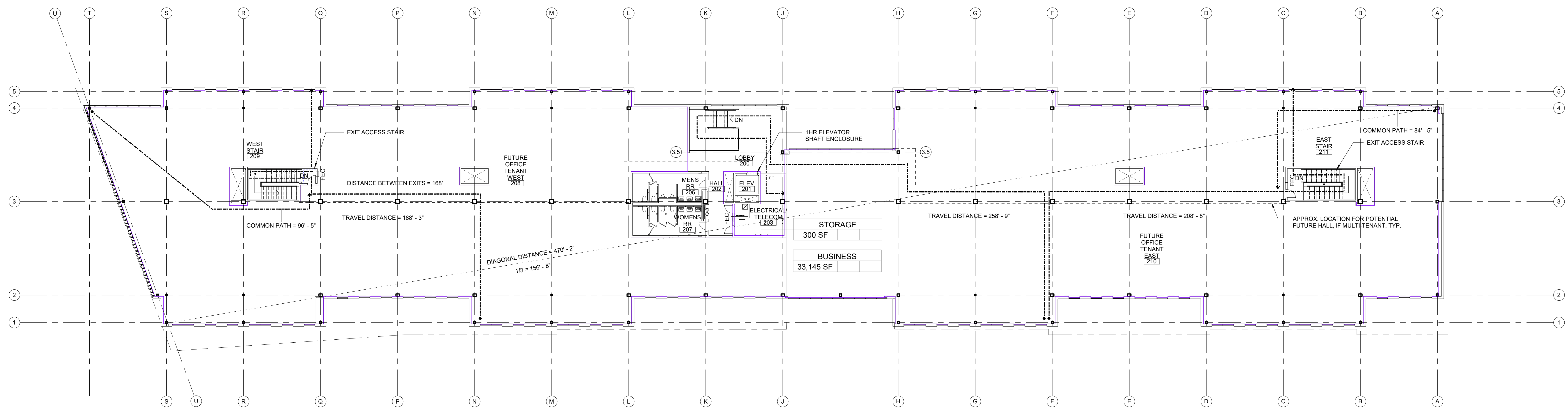

2	2ND FLOOR CODE PLAN
---	---------------------

A0.05	SCALE : 1/16" = 1'-0"
--------------	-----------------------

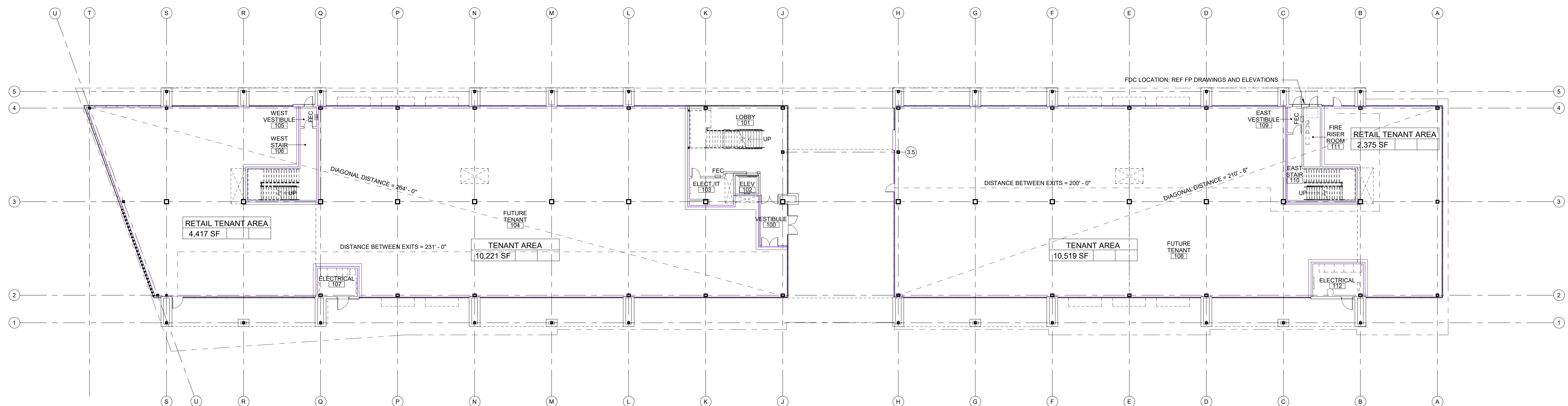
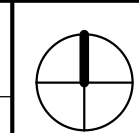

1	1ST FLOOR CODE PLAN
---	---------------------

A0.05	SCALE : 1/16" = 1'-0"
--------------	-----------------------

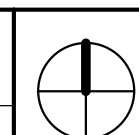

3201 NW PARAGON PKWY
LEE'S SUMMIT, MO

Project No.:	19050.01a
Date:	06.02.22
Issued For:	ADDENDUM 1

[illegible]

REGISTRATION



05.06.22

PROJECT TEAM

ARCHITECT	FINKLE+WILLIAMS ARCHITECTURE
CIVIL	GBA
LANDSCAPE	LAND 3
FOUNDATIONS	BSE STRUCTURAL ENGINEERS
STRUCTURAL	BSE STRUCTURAL ENGINEERS
PLUMBING	HENDERSON ENGINEERS
MECHANICAL	HENDERSON ENGINEERS
ELECTRICAL	HENDERSON ENGINEERS
FIRE PROTECTION	HENDERSON ENGINEERS
CONTRACTOR	FOGEL-ANDERSON

FINKLE + WILLIAMS
ARCHITECTURE

8787 RENNER BLVD., SUITE 100
LENEXA, KANSAS 66219
913.498.1550
www.finklewilliams.com

SHEET TITLE

SLAB EDGE
PLAN - 1ST
FLOOR WEST

SHEET NUMBER

A0.11

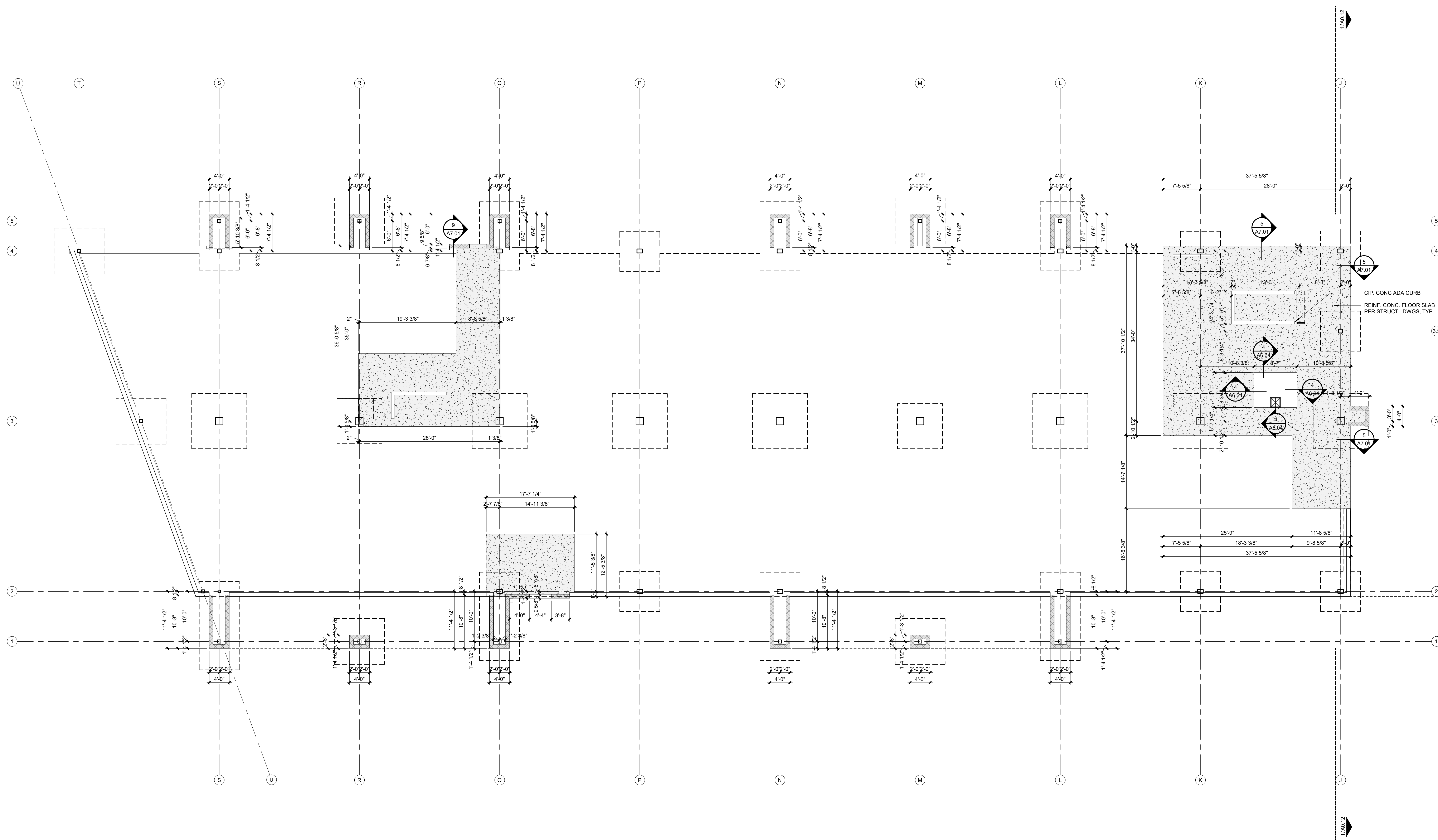

C:\Users\Jessica\Documents\Paragon Star_Bldg2Lot9_R21-Central_jreedshultz@finklewilliams.com.rvt

1

EDGE OF SLAB PLAN - 1ST FLOOR WEST

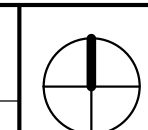

ARCHITECTURAL SLAB EDGE PLANS ARE FOR REFERENCE AND COORDINATION ONLY; PLEASE REF STRUCTURAL AND FOUNDATION DRAWINGS AND DISCUSS DISCREPANCIES WITH ARCHITECT.

SCALE : 1/8" = 1'-0"

3201 NW PARAGON PKWY
LEE'S SUMMIT, MO

Project No.:	19050.01a
Date:	06.02.22
Issued For:	ADDENDUM 1

[illegible]

REGISTRATION



05.06.22

PROJECT TEAM

ARCHITECT FINKLE+WILLIAMS
ARCHITECTURE

CIVIL GBA

LANDSCAPE LAND 3

FOUNDATIONS BSE STRUCTURAL
ENGINEERS

STRUCTURAL BSE STRUCTURAL
ENGINEERS

PLUMBING HENDERSON
ENGINEERS

MECHANICAL HENDERSON
ENGINEERS

ELECTRICAL HENDERSON
ENGINEERS

FIRE PROTECTION HENDERSON
ENGINEERS

CONTRACTOR FOGEL-ANDERSON

FINKLE + WILLIAMS
ARCHITECTURE

8787 RENNER BLVD., SUITE 100
LENEXA, KANSAS 66219
913.498.1550
www.finklewilliams.com

SHEET TITLE

SLAB EDGE
PLAN - 1ST
FLOOR EAST

SHEET NUMBER

A0.12

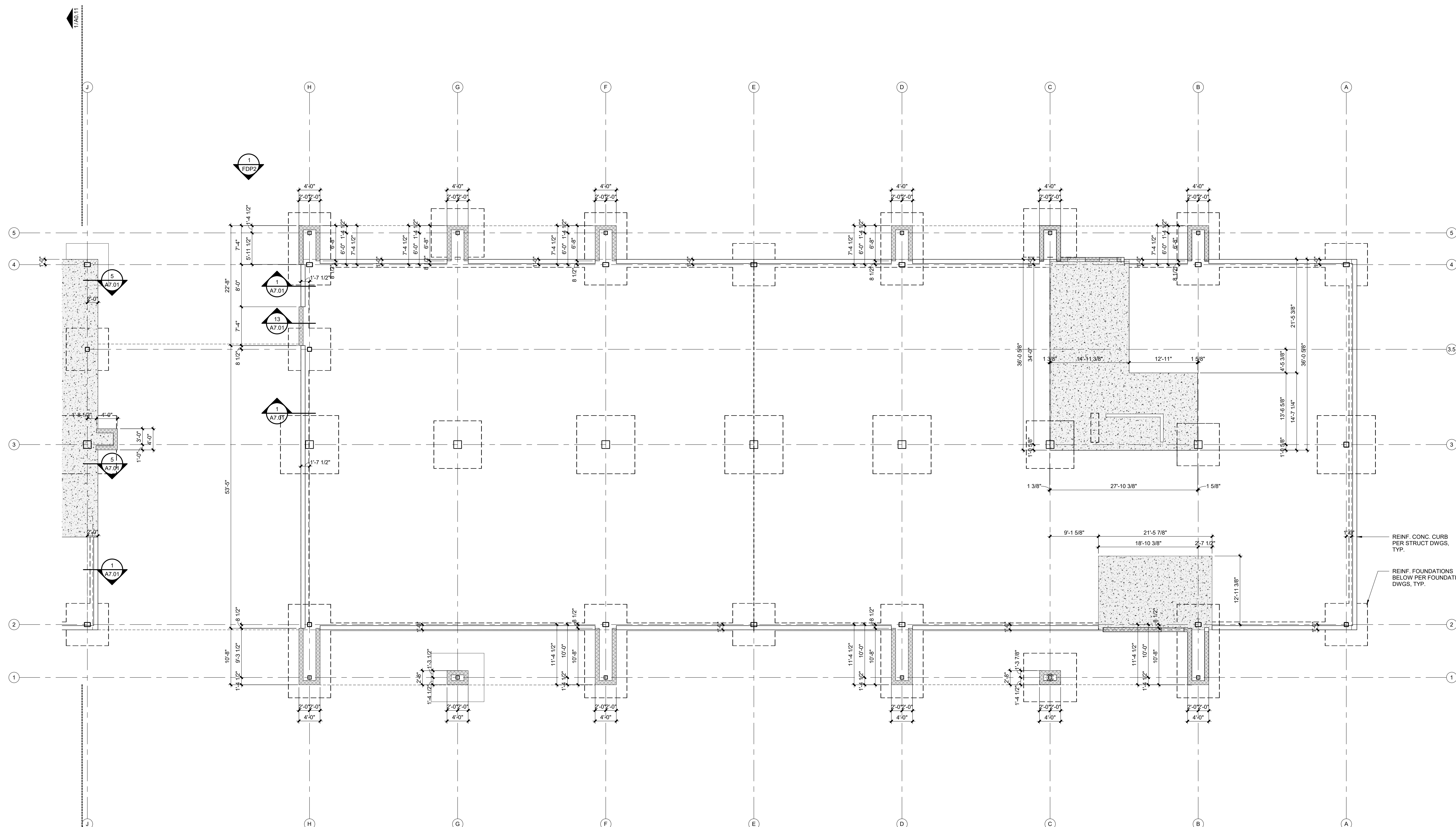

- REINF. CONC. CURB
PER STRUCT DWGS,
TYP.
- REINF. FOUNDATIONS
BELOW PER FOUNDATION
DWGS, TYP.

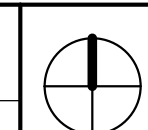

ARCHITECTURAL SLAB EDGE PLANS ARE FOR REFERENCE AND COORDINATION ONLY; PLEASE REF STRUCTURAL AND FOUNDATION DRAWINGS AND DISCUSS DISCREPANCIES WITH ARCHITECT.

PARAGON STAR
BLDG 2 / LOT 9

3201 NW PARAGON PKWY
LEE'S SUMMIT, MO

Project No.:	19050.01a
Date:	06.02.22
Issued For:	ADDENDUM 1

REGISTRATION

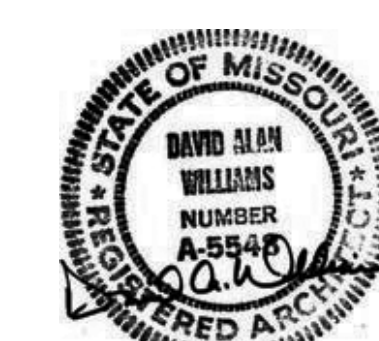

05.06.22

PROJECT TEAM

ARCHITECT	FINKLE-WILLIAMS ARCHITECTURE
CIVIL	GBA
LANDSCAPE	LAND 3
FOUNDATIONS	BSE STRUCTURAL ENGINEERS
STRUCTURAL	BSE STRUCTURAL ENGINEERS
PLUMBING	HENDERSON ENGINEERS
MECHANICAL	HENDERSON ENGINEERS
ELECTRICAL	HENDERSON ENGINEERS
FIRE PROTECTION	HENDERSON ENGINEERS
CONTRACTOR	FOGEL-ANDERSON

FINKLE + WILLIAM
ARCHITECTURE

8787 RENNER BLVD., SUITE 100
LENEXA, KANSAS 66219
913.498.1550
www.finklewilliams.com

SHEET TITLE

SLAB EDGE
PLAN - 2ND
FLOOR WEST

SHEET NUMBER

A0.13

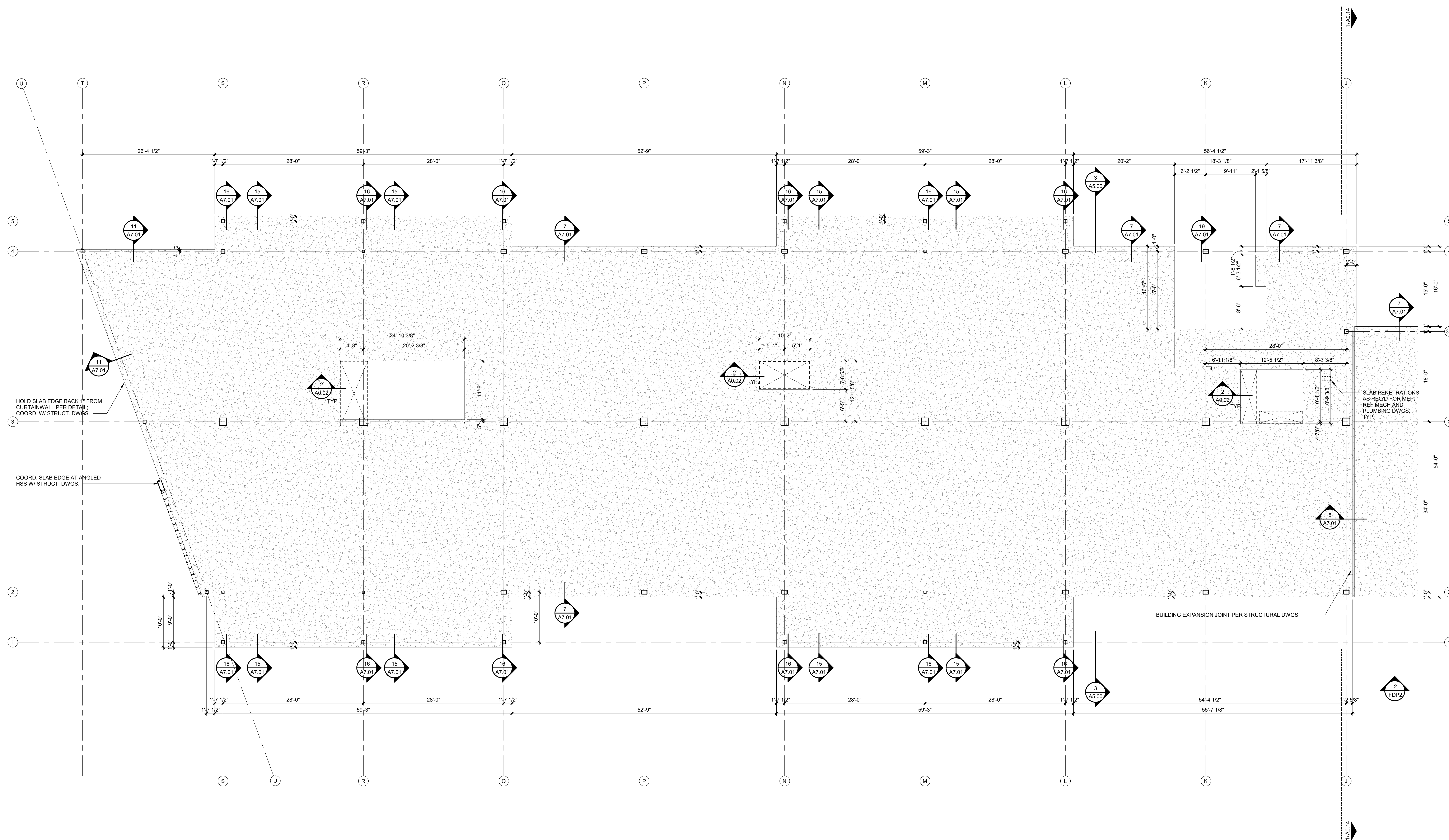

C:\Users\Jessica\Documents\Paragon Star_Bldg2Lot9_R21-Central_jreedshultz@finklewilliams.com.rvt

1	EDGE OF SLAB PLAN - 2ND FLOOR WEST
---	------------------------------------

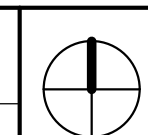

ARCHITECTURAL SLAB EDGE PLANS ARE FOR REFERENCE AND COORDINATION ONLY; PLEASE REF STRUCTURAL AND FOUNDATION DRAWINGS AND DISCUSS DISCREPANCIES WITH ARCHITECT.



PARAGON STAR
BLDG 2 / LOT 9

3201 NW PARAGON PKWY
LEE'S SUMMIT, MO

Project No.: 19050.01a
Date: 06.02.22
Issued For: ADDENDUM 1

REVISIONS		
No.	Date	Description

REGISTRATION

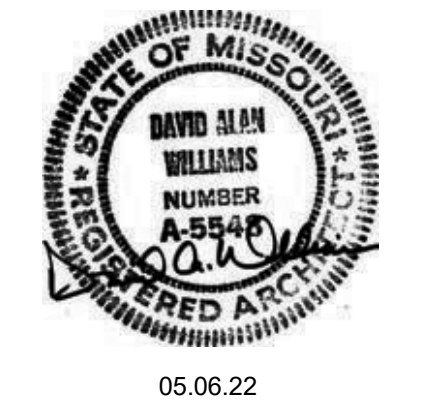

PROJECT TEAM	
ARCHITECT	FINKLE+WILLIAMS ARCHITECTURE
CIVIL	GBA
LANDSCAPE	LAND 3
FOUNDATIONS	BSE STRUCTURAL ENGINEERS
STRUCTURAL	BSE STRUCTRAL ENGINEERS
PLUMBING	HENDERSON ENGINEERS
MECHANICAL	HENDERSON ENGINEERS
ELECTRICAL	HENDERSON ENGINEERS
FIRE PROTECTION	HENDERSON ENGINEERS
CONTRACTOR	FOGEL-ANDERSON



8787 RENNER BLVD., SUITE 100
LENEXA, KANSAS 66219
913.498.1550
www.finklewilliams.com

SHEET TITLE
SLAB EDGE
PLAN - 2ND
FLOOR EAST

SHEET NUMBER
A0.14

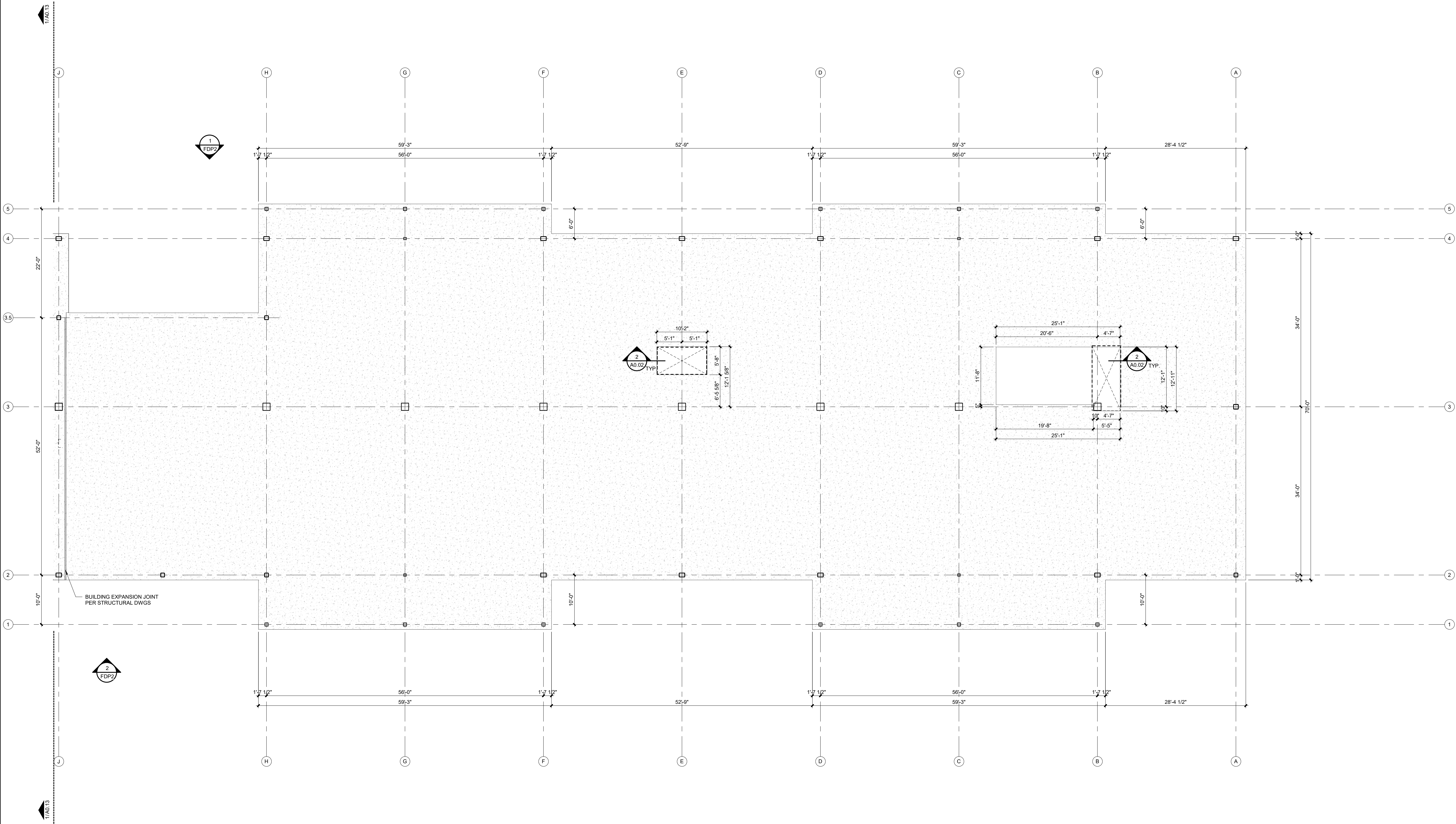

[illegible]



A1.01

1. PROVIDE TERMITE CONTROL UNDER NEW FLOOR SLABS.
2. ALL STRUCTURAL STEEL TO BE FACTORY PRIMED GRAY.
3. ALL CMU CORNERS ARE TO BE CONSTRUCTED OF BULLNOSE BLOCK.
4. ALL SWITCHES, RECEPTACLES, PHONE/DATA, AND CONTROLS ARE TO BE GRAY COLOR WITH STAINLESS STEEL COVER PLATES.

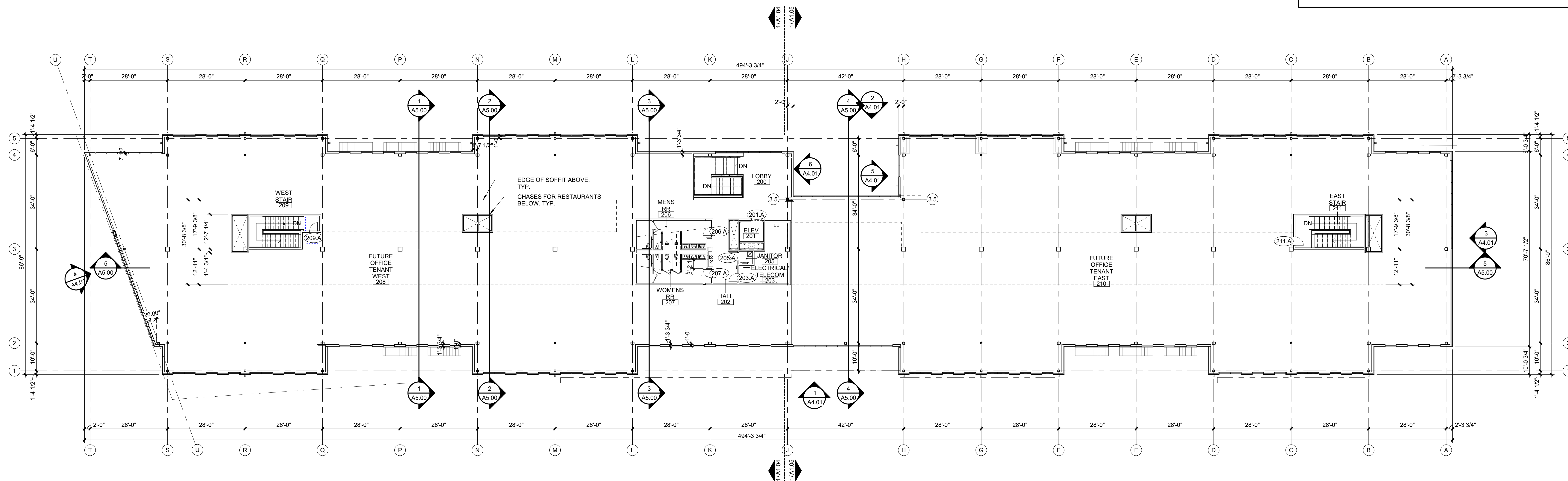

A1.01	SCALE : 1/16" = 1'-0"
--------------	-----------------------

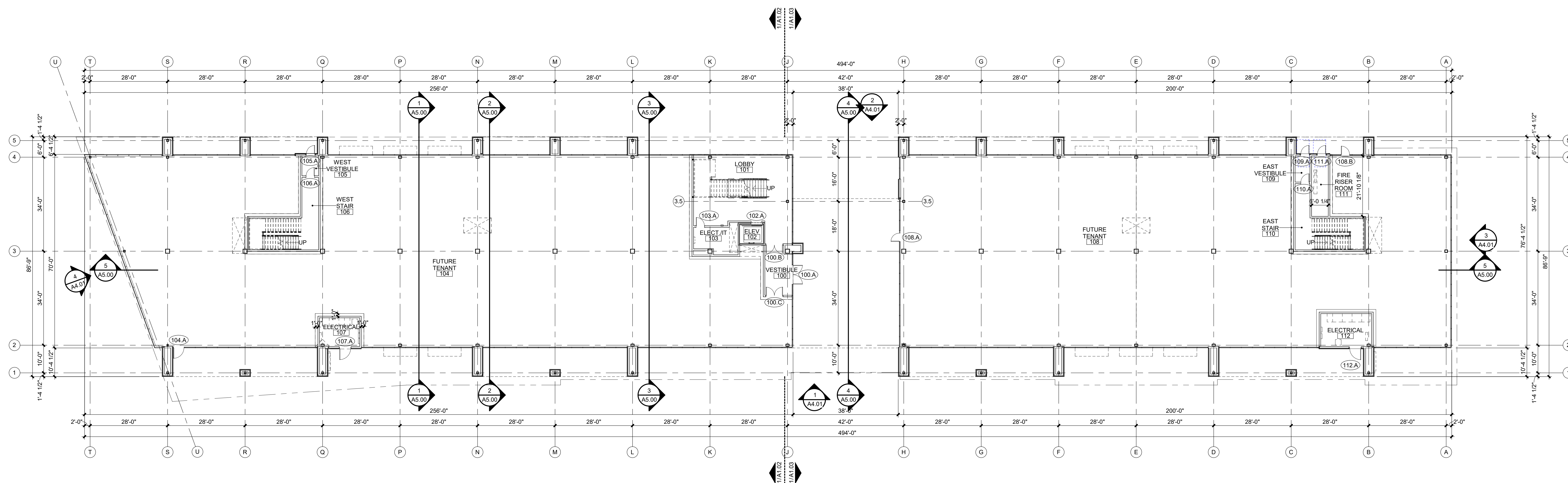
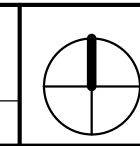

A1.01	SCALE : 1/16" = 1'-0"
--------------	-----------------------

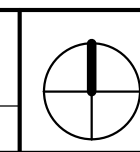

PARAGON STAR
BLDG 2 / LOT 9

3201 NW PARAGON PKWY
LEE'S SUMMIT, MO

Project No.: 19050.01a

Date: 06.02.22

Issued For: ADDENDUM 1

[illegible]

REGISTRATION



05.06.22

PROJECT TEAM

ARCHITECT FINKLE+WILLIAMS
ARCHITECTURE

CIVIL	GBA
-------	-----

LANDSCAPE LAND 3

FOUNDATIONS BSE STRUCTURAL
ENGINEERS

STRUCTURAL BSE STRUCTURAL
ENGINEERS

PLUMBING HENDERSON
ENGINEERS

MECHANICAL HENDERSON
ENGINEERS

ELECTRICAL HENDERSON
ENGINEERS

FIRE PROTECTION HENDERSON
ENGINEERS

CONTRACTOR FOGEL-ANDERSON

FINKLE + WILLIAM
ARCHITECTURE

8787 RENNER BLVD., SUITE 100
LENEXA, KANSAS 66219
913.498.1550
www.finklewilliams.com

SHEET TITLE

FIRST FLOOR
PLAN -WEST

SHEET NUMBER

A1.02

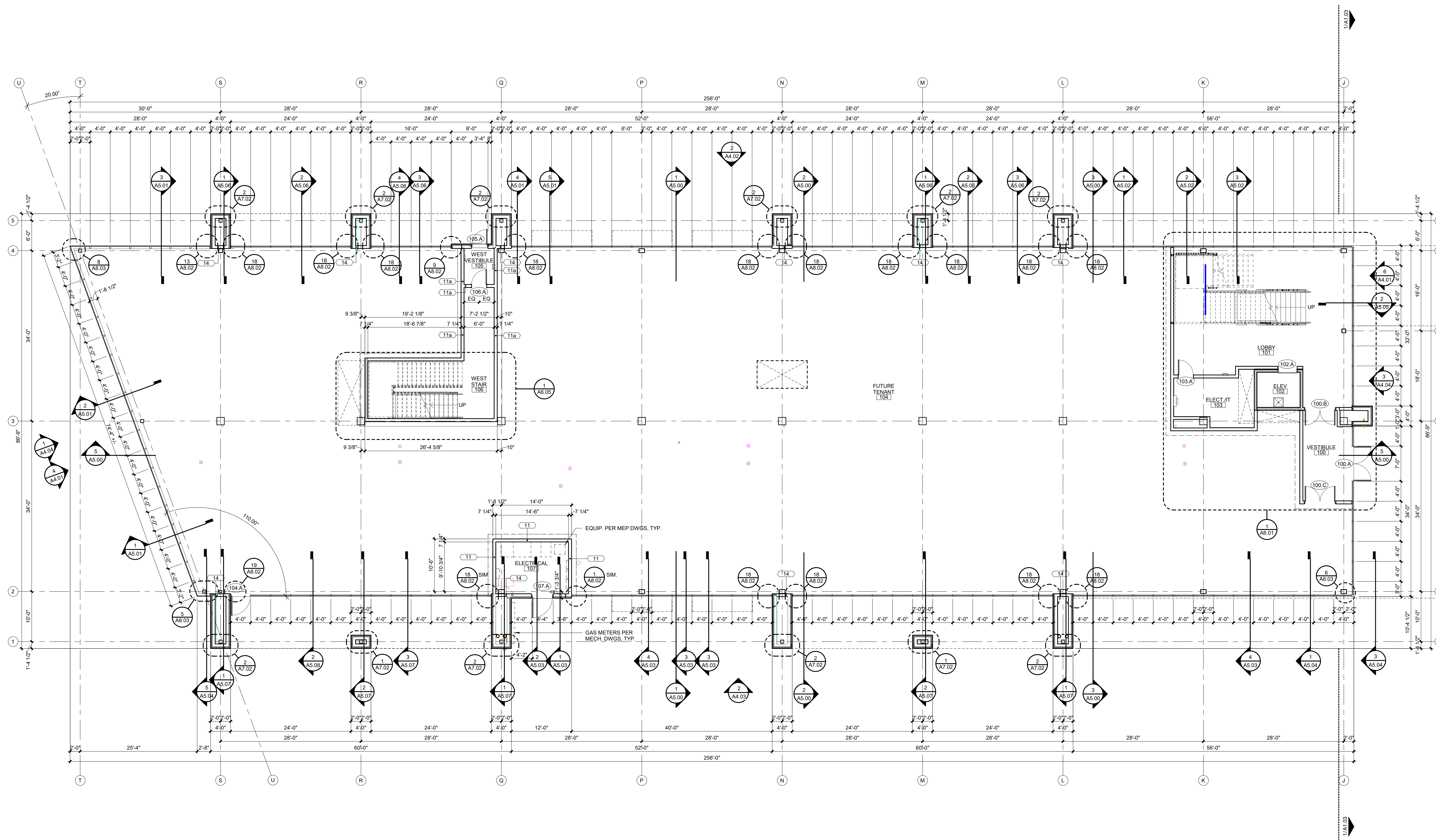

1	1ST FLOOR PLAN - WEST
---	-----------------------

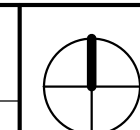

3201 NW PARAGON PKWY
LEE'S SUMMIT, MO

[illegible]

ARCHITECT	FINKLE+WILLIAMS ARCHITECTURE
CIVIL	G&A
LANDSCAPE	LAND 3
FOUNDATIONS	BSE STRUCTURAL ENGINEERS
STRUCTURAL	BSE STRUCTURAL ENGINEERS
PLUMBING	HENDERSON ENGINEERS
MECHANICAL	HENDERSON ENGINEERS
ELECTRICAL	HENDERSON ENGINEERS
FIRE PROTECTION	HENDERSON ENGINEERS
CONTRACTOR	FOGEL-ANDERSON



SHEET TITLE

SHEET NUMBER

A1.03

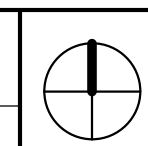
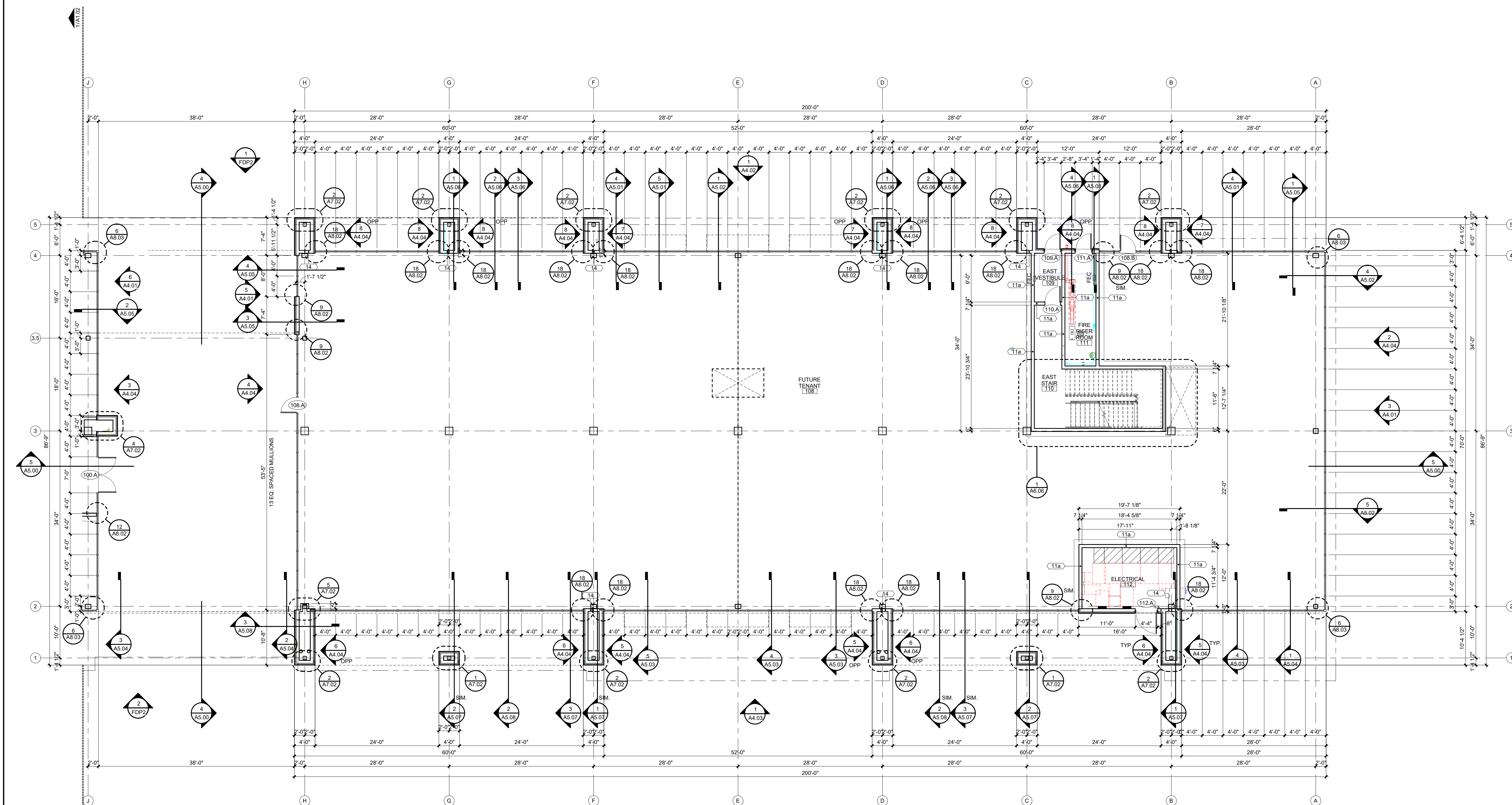

PARAGON STAR
BLDG 2 / LOT 9

3201 NW PARAGON PKWY
LEE'S SUMMIT, MO

Project No.:	19050.01a
Date:	06.02.22
Issued For:	ADDENDUM 1

REGISTRATION

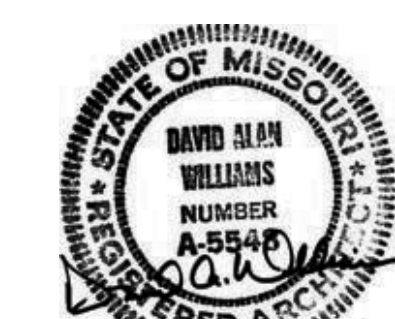

05.06.22

PROJECT TEAM

ARCHITECT	FINKLE-WILLIAMS ARCHITECTURE
CIVIL	GBA
LANDSCAPE	LAND 3
FOUNDATIONS	BSE STRUCTURAL ENGINEERS
STRUCTURAL	BSE STRUCTURAL ENGINEERS
PLUMBING	HENDERSON ENGINEERS
MECHANICAL	HENDERSON ENGINEERS
ELECTRICAL	HENDERSON ENGINEERS
FIRE PROTECTION	HENDERSON ENGINEERS
CONTRACTOR	FOGEL-ANDERSON

FINKLE + WILLIAMS
ARCHITECTURE

8787 RENNER BLVD., SUITE 100
LENEXA, KANSAS 66219
913.498.1550
www.finklewilliams.com

SHEET TITLE

SECOND FLOOR
PLAN - WEST

SHEET NUMBER

A1.04

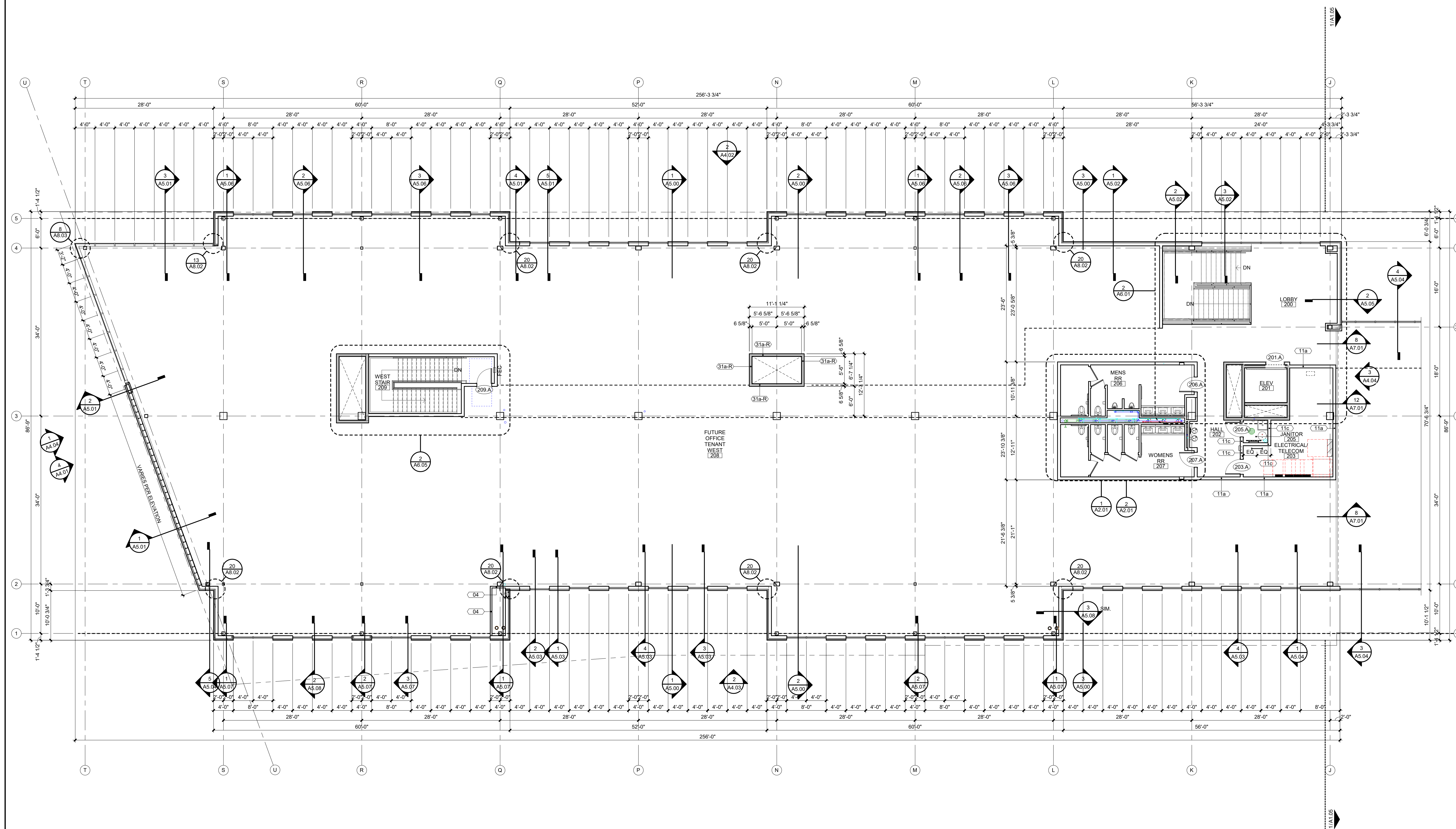

1	2ND FLOOR PLAN - WEST
---	-----------------------

A1.04	SCALE : 1/8" = 1'-0"
--------------	----------------------

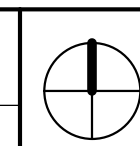

3201 NW PARAGON PKWY
LEE'S SUMMIT, MO

[illegible]

STATE OF MISSOURI
DAVID ALAN
WILLIAMS
NUMBER
A-5548
REGISTERED ARCHITECT
05 06 22

ARCHITECT	FINKLE/ WILLIAMS ARCHITECTURE
CIVIL	GBA
LANDSCAPE	LAND 3
FOUNDATIONS	BSE STRUCTURAL ENGINEERS
STRUCTURAL	BSE STRUCURAL ENGINEERS
PLUMBING	HENDERSON ENGINEERS
MECHANICAL	HENDERSON ENGINEERS
ELECTRICAL	HENDERSON ENGINEERS
FIRE PROTECTION	HENDERSON ENGINEERS
CONTRACTOR	FOGEL-ANDERSON



SHEET TITLE

SHEET NUMBER

A1.05

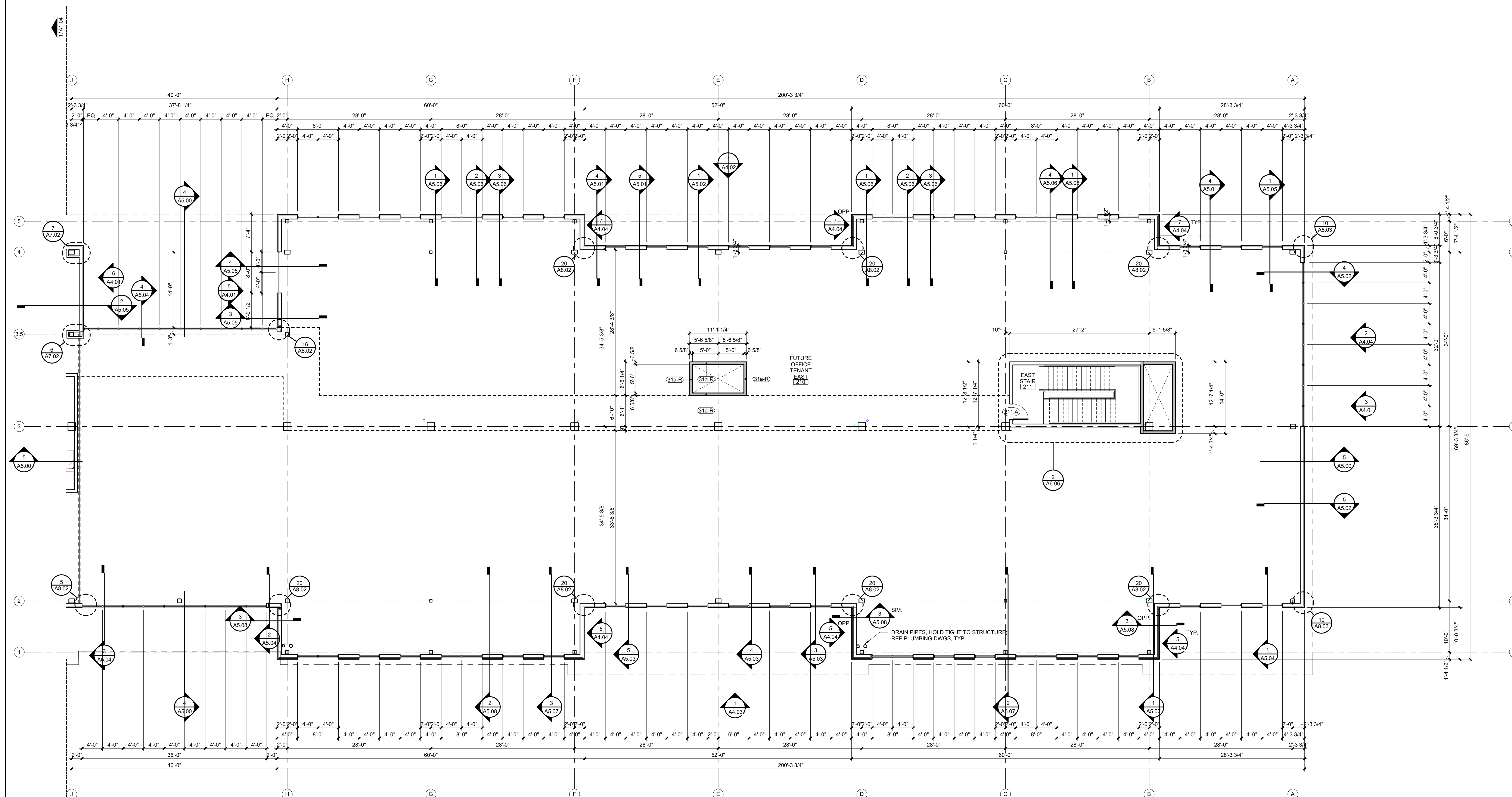

3201 NW PARAGON PKWY
LEE'S SUMMIT, MO

[illegible]

05.06.22

ARCHITECT	FINKLE+WILLIAMS ARCHITECTURE
CIVIL	GBA
LANDSCAPE	LAND 3
FOUNDATIONS	BSE STRUCTURAL ENGINEERS
STRUCTURAL	BSE STRUCTURAL ENGINEERS
PLUMBING	HENDERSON ENGINEERS
MECHANICAL	HENDERSON ENGINEERS
ELECTRICAL	HENDERSON ENGINEERS
FIRE PROTECTION	HENDERSON ENGINEERS
CONTRACTOR	FOGEL-ANDERSON



SHEET NUMBER

HIGHEST OPERABLE PART

47" (TYP.) U.N.O.

TOWEL DISPENSER (MANUAL)

HIGHEST OPERABLE PART

47" (TYP.) U.N.O.

TOWEL DISPENSER (AUTOMATIC)

HIGHEST OPERABLE PART

47" (TYP.) U.N.O.

HAND DRYER

HIGHEST OPERABLE PART

47" (TYP.) U.N.O.

TOWEL DISPENSER/ WASTE RECEPTACLE

HIGHEST OPERABLE PART

47" (TYP.) U.N.O.

SANITARY NAPKIN DISPENSER

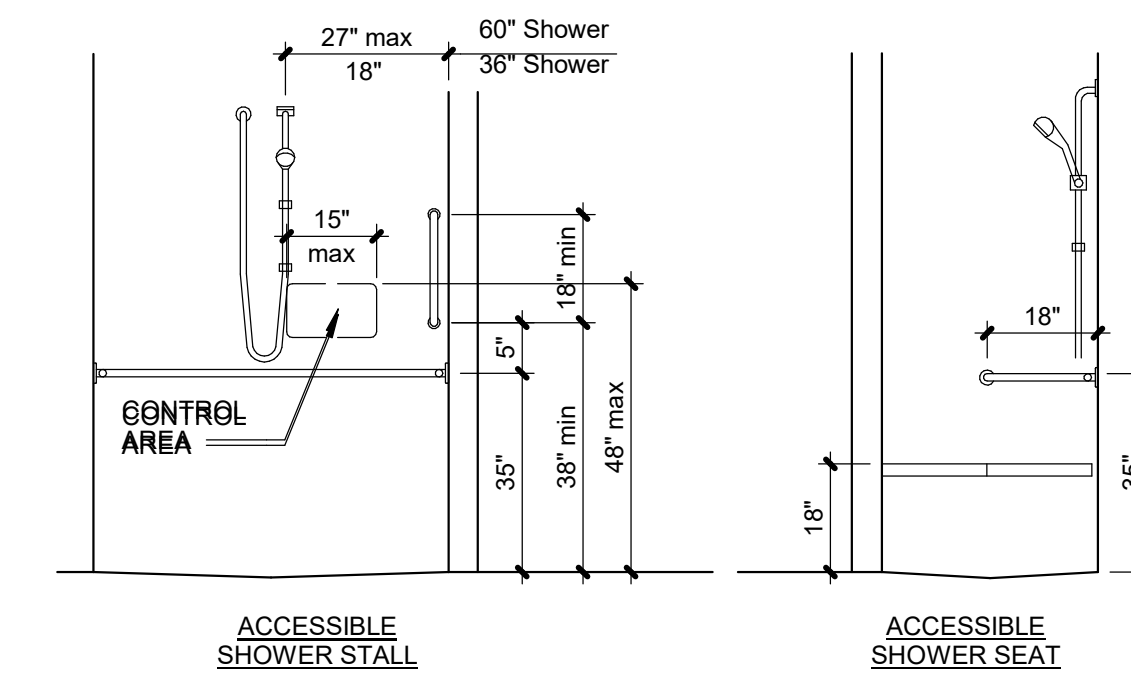
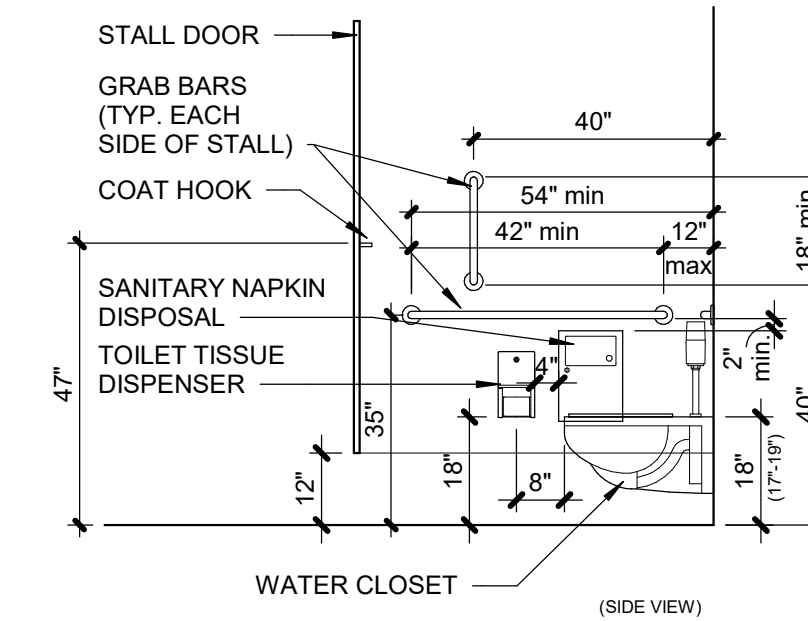
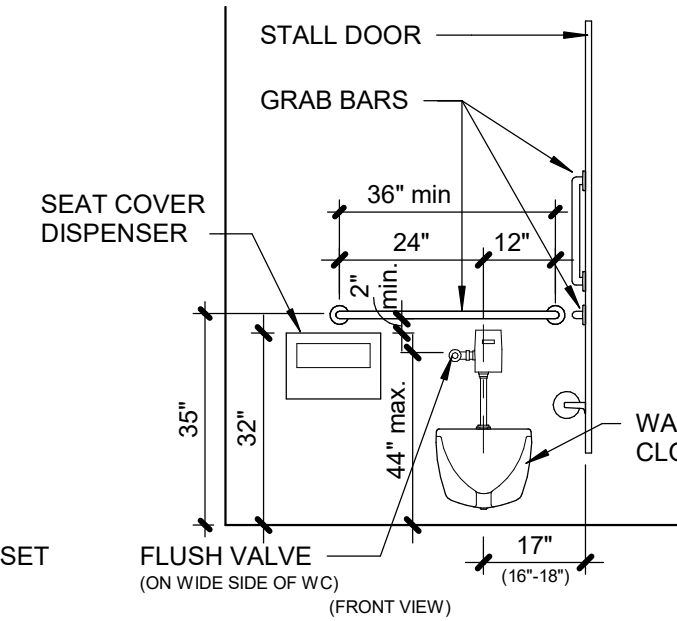
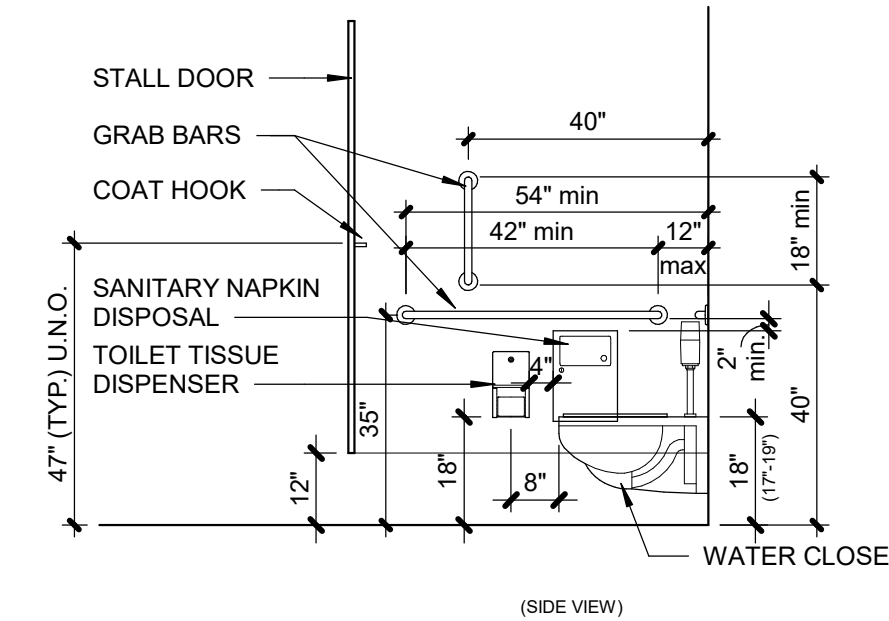
TABLE 603.6 - ANSI-117.1-2009

ALL ACCESSORIES SHALL BE STAINLESS STEEL, UNLESS NOTED OTHERWISE.
ALL ACCESSORIES SHALL BE DESIGNED TO MEET ADO STANDARD#.

- ① COMBINATION PAPER TOWEL DISPENSER/WASTE RECEPTACLE, RECESSED, MATTE BLACK FINISH (BOBRICK B-3803(MBLK))
- ② UNDERMOUNT SINK KIT WITH WASHBAR (BRADLEY W8B1-1B-ER1)
- ③ FRAMED MIRROR (24"W X 82"H). FRAME TO BE 2" WIDE, COLOR BLACK
- ④A FRAMELESS MIRROR WITH POLISHED EDGES (24"W X 58"H)
- ④ MULTI-ROLL TOILET TISSUE DISPENSER W/NO KEVED LOCK (BOBRICK B-2888)
- ⑤ GRAB BARS AS SHOWN ON PLANS AND ELEVATIONS (BOBRICK B-6806 SERIES)
- ④A GRAB BAR (BOBRICK B6806 X 42)
LOCATE AS SHOWN IN ACCESSORY MOUNTING HEIGHTS
- ⑤B GRAB BAR (BOBRICK B6806 X 36)
LOCATE AS SHOWN IN ACCESSORY MOUNTING HEIGHTS
- ⑤B GRAB BAR (BOBRICK B6806 X 18)
LOCATE AS SHOWN IN ACCESSORY MOUNTING HEIGHTS
- ⑥ SANITARY NAPKIN DISPOSAL, RECESSED (BOBRICK B-353)
- ⑦ HI / LO ADA ACCESSIBLE DRINKING FOUNTAIN W/ BOTTLE FILL AND FILTER (ELKAY LZV5-LRPBM28K)
- ⑧ RUBBER TIPPED DOOR BUMPER (BOBRICK B-687)
- ⑨ COAT AND HAT HOOK (BOBRICK B-6827)
- ⑩ A.D.A. RESTROOM SIGNAGE, SEE SHEET A0.01
- ⑪ TOILET SEAT COVER DISPENSER (BOBRICK B-221)
- ⑫ BRADLEY - WASHBAR WITH UNDERMOUNT SINK ACCESS PANEL (PWB - SWING DOWN MATTE BLACK POWDER COATED STAINLESS STEEL). REF. MEP DRAWINGS FOR WASHBAR AND SINK SPECIFICATIONS

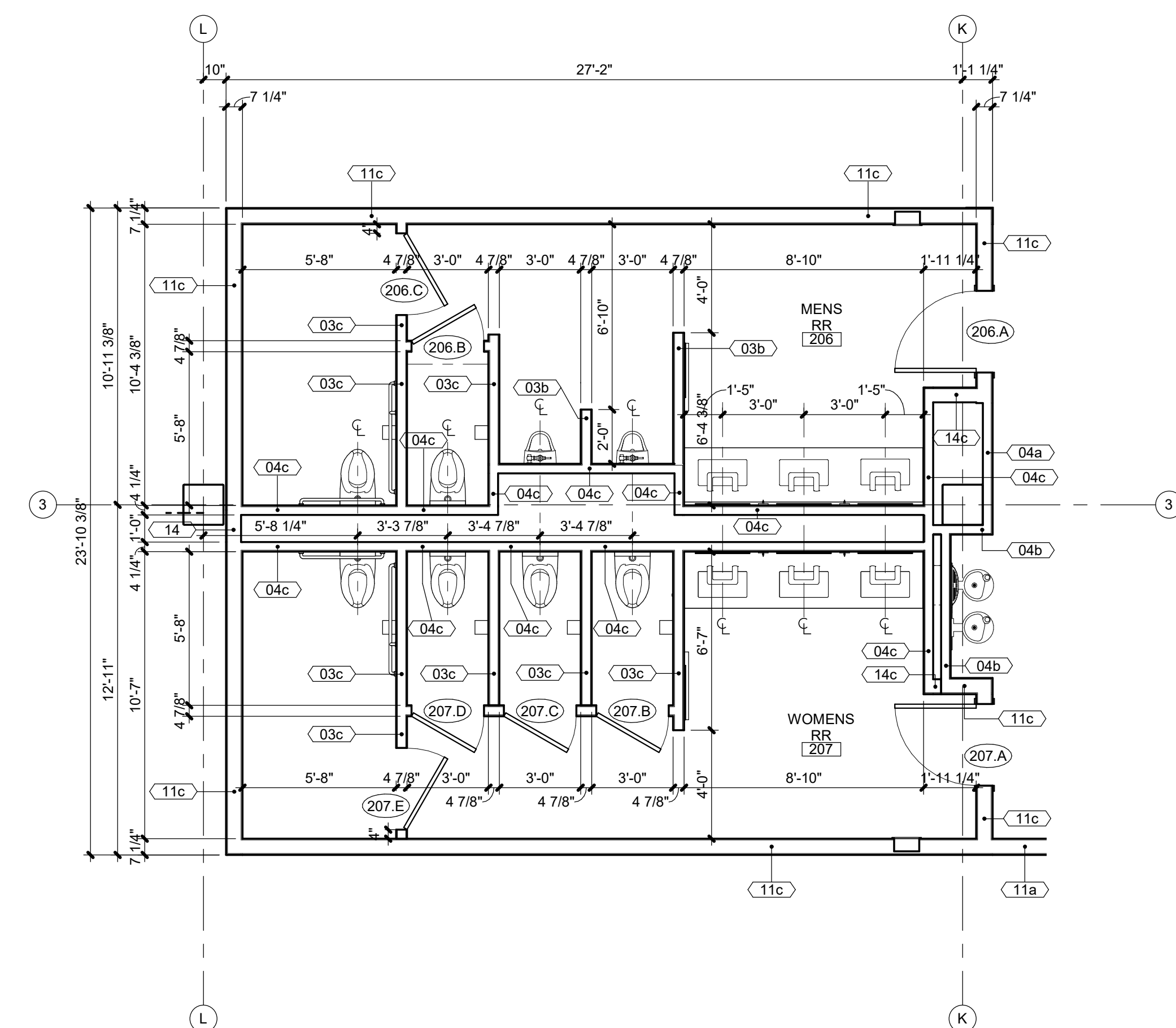
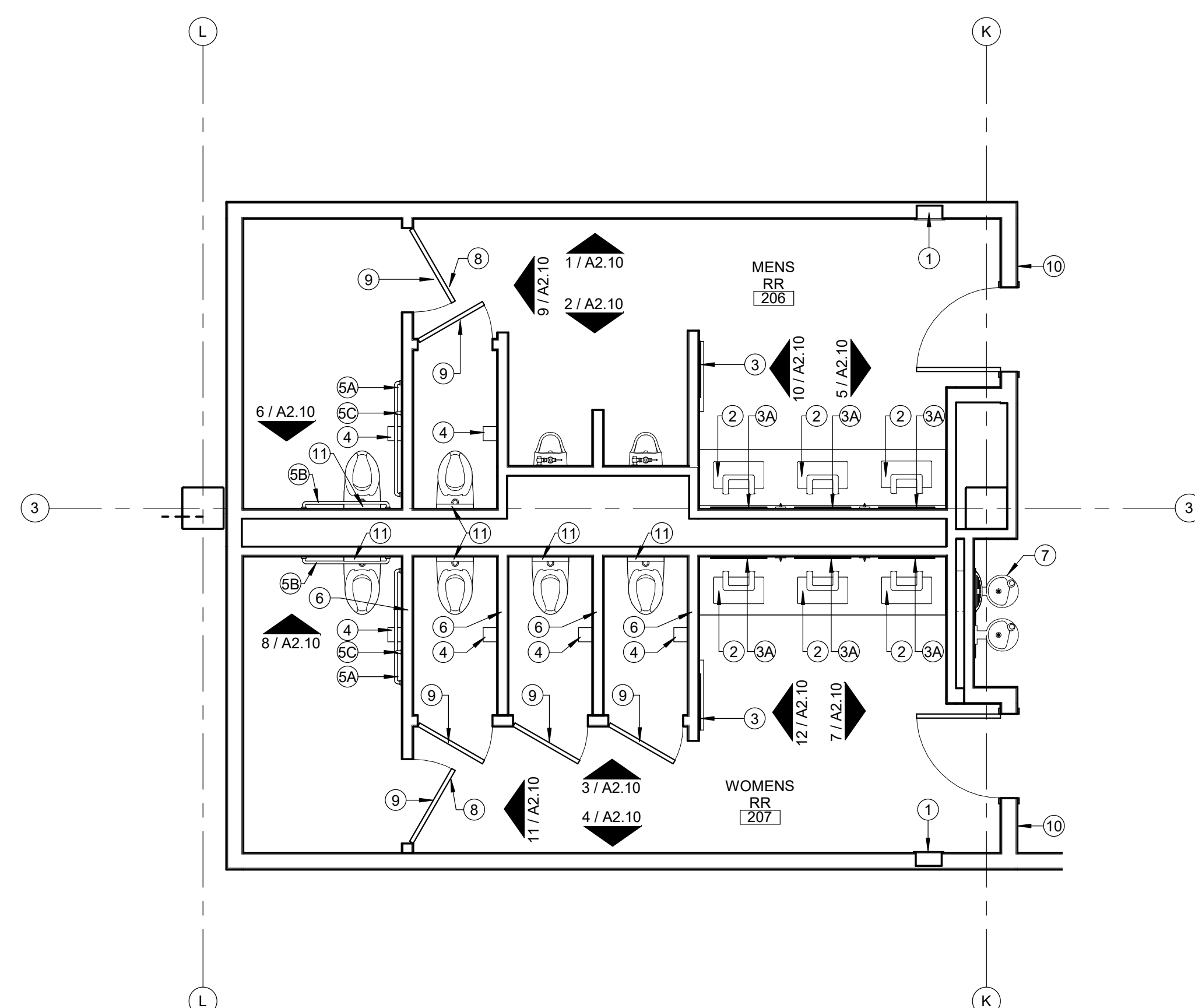

C:\Users\JessicalDocuments\Paragon Star_Bldg2\Lot9_R21-Central_Jreedshultz@finklewilliams.com.rvt

2	ENLARGED TOILET ACCESSORIES
---	-----------------------------

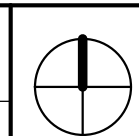

1	ENLARGED RESTROOM PLANS
---	-------------------------

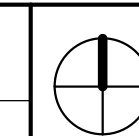

A2.01	SCALE : 1/4" = 1'-0"
--------------	----------------------

3201 NW PARAGON PKWY
LEE'S SUMMIT, MO

Project No.: 19050.01a
Date: 06.02.22
Issued For: ADDENDUM 1

[illegible]

REGISTRATION



05.06.22

PROJECT TEAM

ARCHITECT	FINKLE+WILLIAMS ARCHITECTURE
CIVIL	GBA
LANDSCAPE	LAND 3
FOUNDATIONS	BSE STRUCTURAL ENGINEERS
STRUCTURAL	BSE STRUCTURAL ENGINEERS
PLUMBING	HENDERSON ENGINEERS
MECHANICAL	HENDERSON ENGINEERS
ELECTRICAL	HENDERSON ENGINEERS
FIRE PROTECTION	HENDERSON ENGINEERS
CONTRACTOR	FOGEL-ANDERSON



8787 RENNER BLVD., SUITE 100
LENEXA, KANSAS 66219
913.498.1550
www.finklewilliams.com

SHEET TITLE

INTERIOR ELEVATIONS

SHEET NUMBER

A2.10

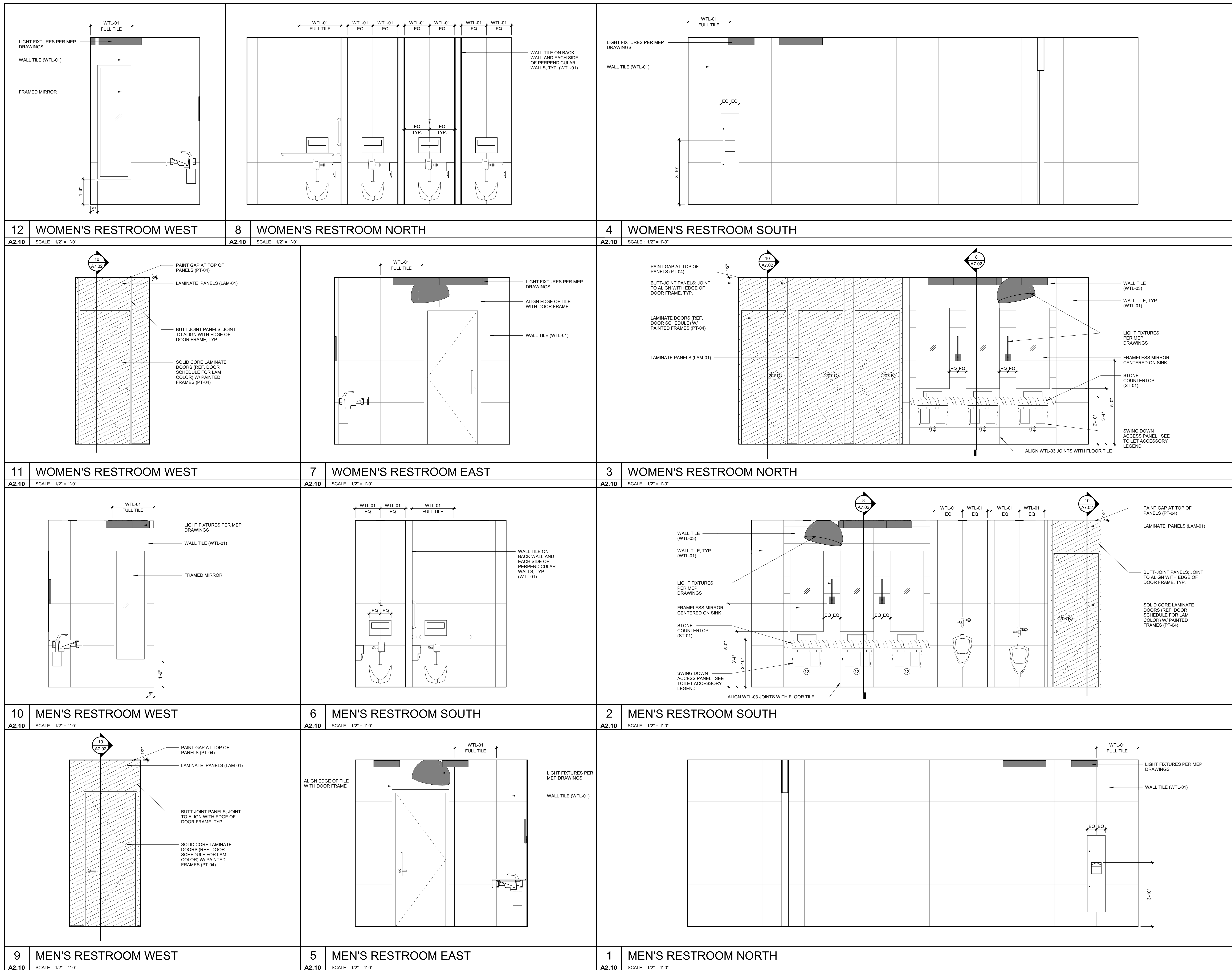

3201 NW PARAGON PKWY
LEE'S SUMMIT, MO

3201 NW PARAGON PKWY
LEE'S SUMMIT, MO

Project No.:	19050.01a
Date:	06.02.22
Issued For:	ADDENDUM 1

[illegible]

REGISTRATION

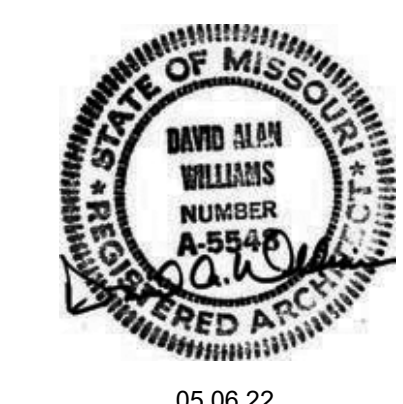

PROJECT TEAM

ARCHITECT FINKLE+WILLIAMS
ARCHITECTURE

CIVIL GBA

LANDSCAPE LAND 3

FOUNDATIONS BSE STRUCT

STRUCTURAL BSE STRUCTURAL
ENGINEERS

PLUMBING HENDERSON
ENGINEERS

MECHANICAL HENDERSON
ENGINEERSELECTRICAL HENDERSON
ENGINEERS

FIRE PROTECTION HENDERSON
ENGINEERS

CONTRACTOR FOGEL-ANDERSON

FINKLE + WILLIAMS
ARCHITECTURE

8787 RENNER BLVD., SUITE 100
LENEXA, KANSAS 66219
913.498.1550
www.finklewilliams.com

SHEET TITLE

INTERIOR ELEVATIONS

SHEET NUMBER

A2.11

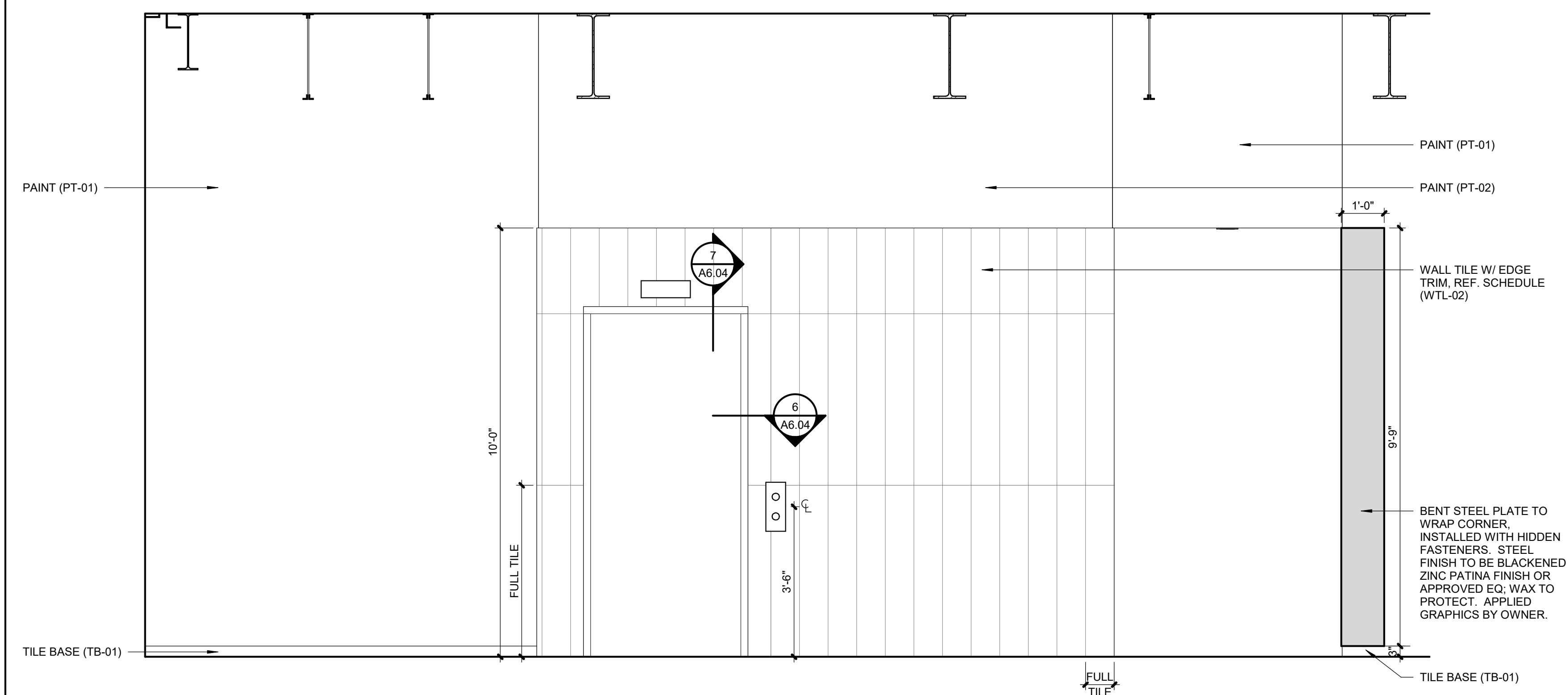

3	LOBBY 200 SOUTH
---	-----------------

A2.11	SCALE : 1/2" = 1'-0"
--------------	----------------------

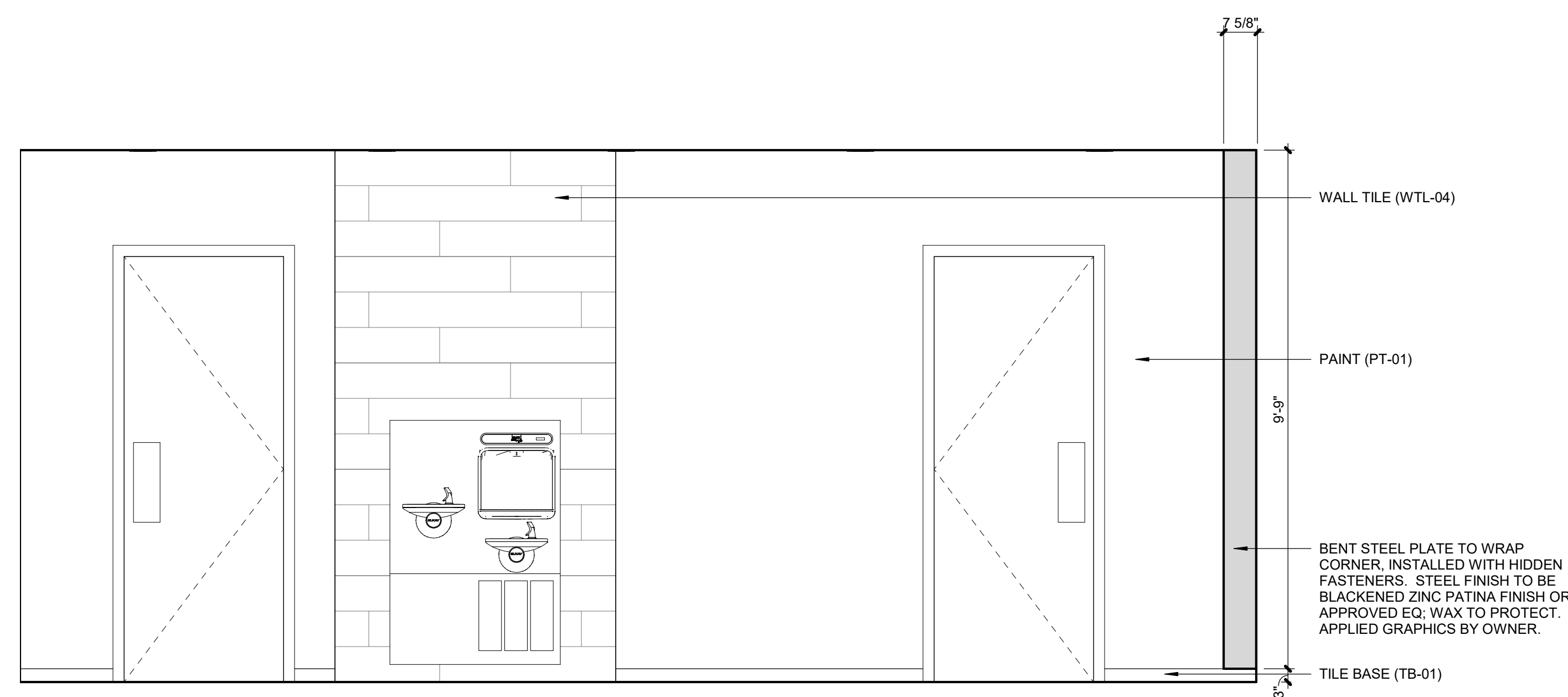

5	HALL 202 WEST
---	---------------

A2.11	SCALE : 1/2" = 1'-0"
--------------	----------------------

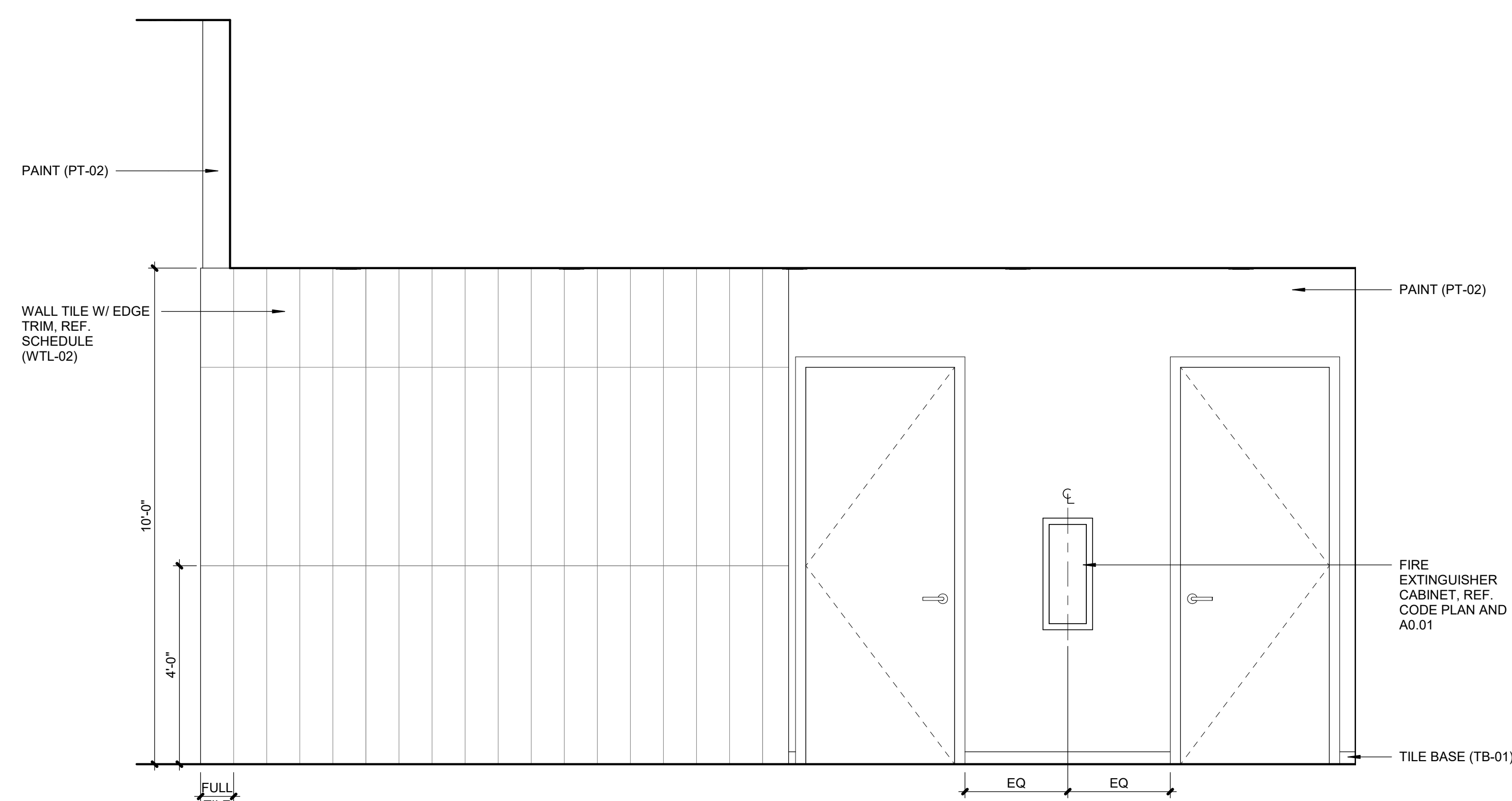

4	HALL 202 EAST
---	---------------

A2.11	SCALE : 1/2" = 1'-0"
--------------	----------------------

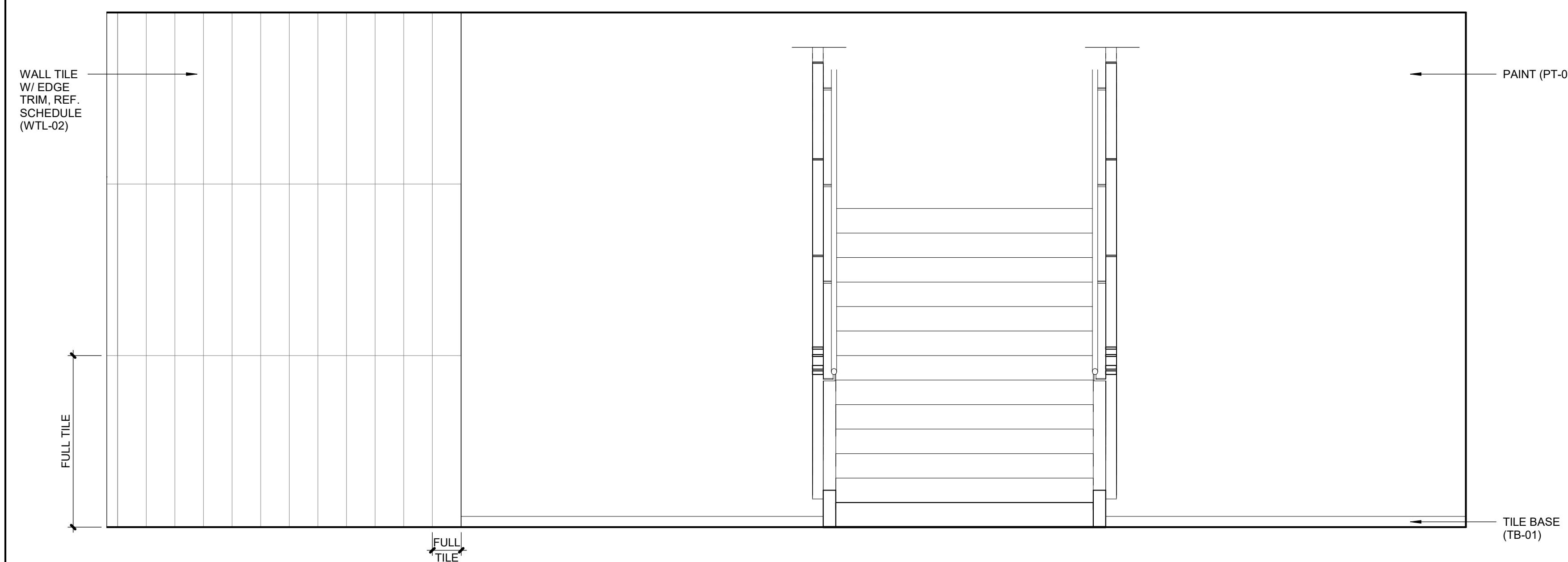

2	LOBBY 101 WEST
---	----------------

A2.11	SCALE : 1/2" = 1'-0"
--------------	----------------------

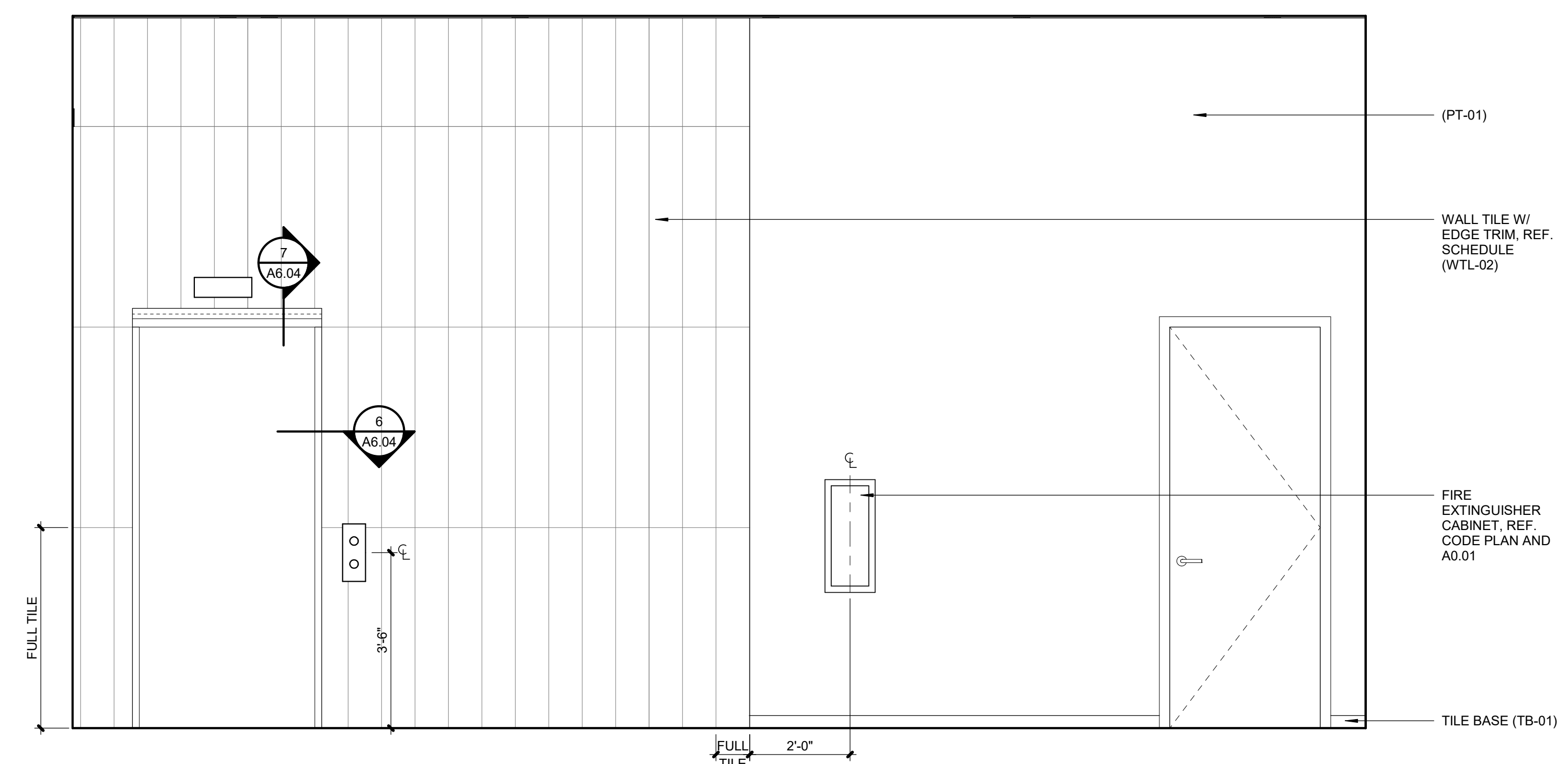

1	LOBBY 101 SOUTH
---	-----------------

A2.11	SCALE : 1/2" = 1'-0"
--------------	----------------------

PARAGON STAR
BLDG 2 / LOT 9

3201 NW PARAGON PKWY
LEE'S SUMMIT, MO

Project No.:	19050.01a
Date:	06.02.22
Issued For:	ADDENDUM 1

[illegible]

REGISTRATION



PROJECT TEAM

ARCHITECT	FINKE-WILLIAMS ARCHITECTURE
CIVIL	GBA
LANDSCAPE	LAND 3
FOUNDATIONS	BSE STRUCTURAL ENGINEERS
STRUCTURAL	BSE STRUCTURAL ENGINEERS
PLUMBING	HENDERSON ENGINEERS
MECHANICAL	HENDERSON ENGINEERS
ELECTRICAL	HENDERSON ENGINEERS
FIRE PROTECTION	HENDERSON ENGINEERS
CONTRACTOR	FOGEL-ANDERSON



8787 RENNER BLVD., SUITE 100
LENEXA, KANSAS 66219
913.498.1550
www.finklewilliams.com

SHEET TITLE

OVERALL ROOF PLAN

SHEET NUMBER

A3.01

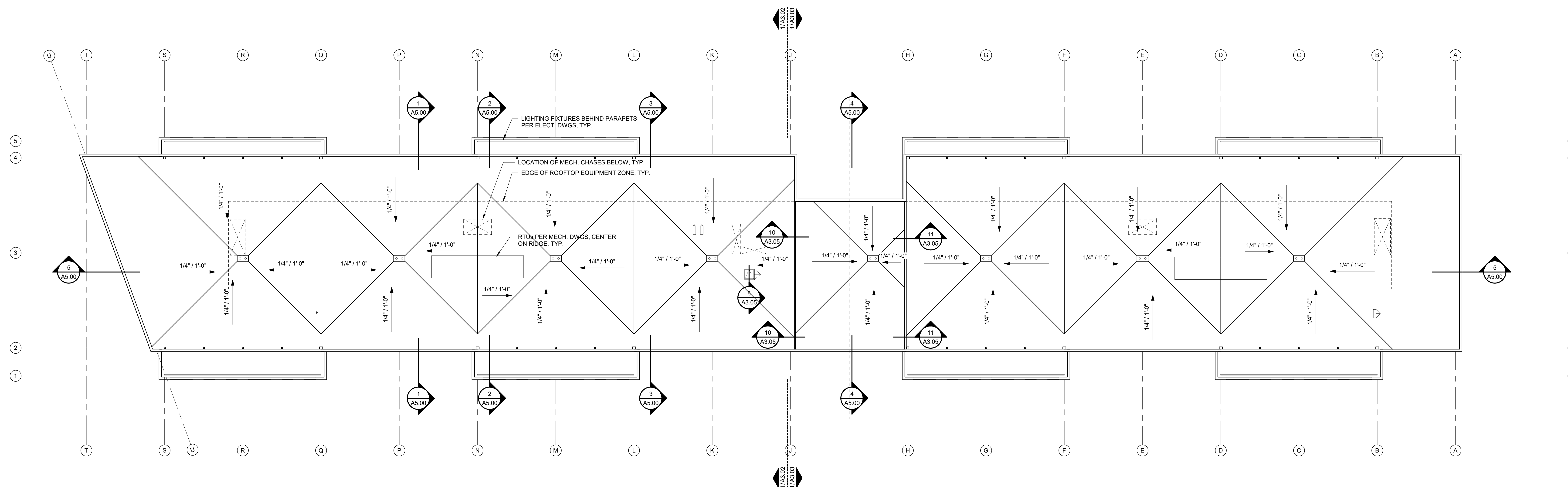

ROOF PLAN GENERAL NOTES

- | | |
|----|---|
| 1. | THE SINGLE PLY ROOF SHALL BE TPO, 60 MIL, WHITE MEMBRANE, FULLY ADHERED, W/ A 20 YEAR NO DOLLAR LIFT MANUFACTURER'S WARRANTY. |
| 2. | ROOF DRAINS ARE TO BE COLLECTED UNDERGROUND AND CONTINUED PER CIVIL ENGINEERING PLANS. |
| 3. | SEE SHEET A3.05 FOR TYPICAL ROOF DETAILS. |
| 4. | SEE PLUMBING AND MECHANICAL PLANS FOR ROOF TOP EQUIPMENT AND PENETRATION LOCATIONS. |

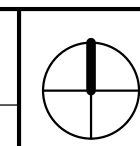

3201 NW PARAGON PKWY
LEE'S SUMMIT, MO

[illegible]

STATE OF MISSOURI
DAVID ALAN
WILLIAMS
NUMBER
A-5548
REGISTERED ARCHITECT
05.06.22

ARCHITECT	FINKLE/ WILLIAMS ARCHITECTURE
CIVIL	GBA
LANDSCAPE	LAND 3
FOUNDATIONS	BSE STRUCTURAL ENGINEERS
STRUCTURAL	BSE STRUCURAL ENGINEERS
PLUMBING	HENDERSON ENGINEERS
MECHANICAL	HENDERSON ENGINEERS
ELECTRICAL	HENDERSON ENGINEERS
FIRE PROTECTION	HENDERSON ENGINEERS
CONTRACTOR	FOGEL-ANDERSON



8787 RENNER BLVD., SUITE 100
LENEXA, KANSAS 66219
913.498.1550
www.finklewilliams.com

ROOF PLAN -
WEST

A3.02

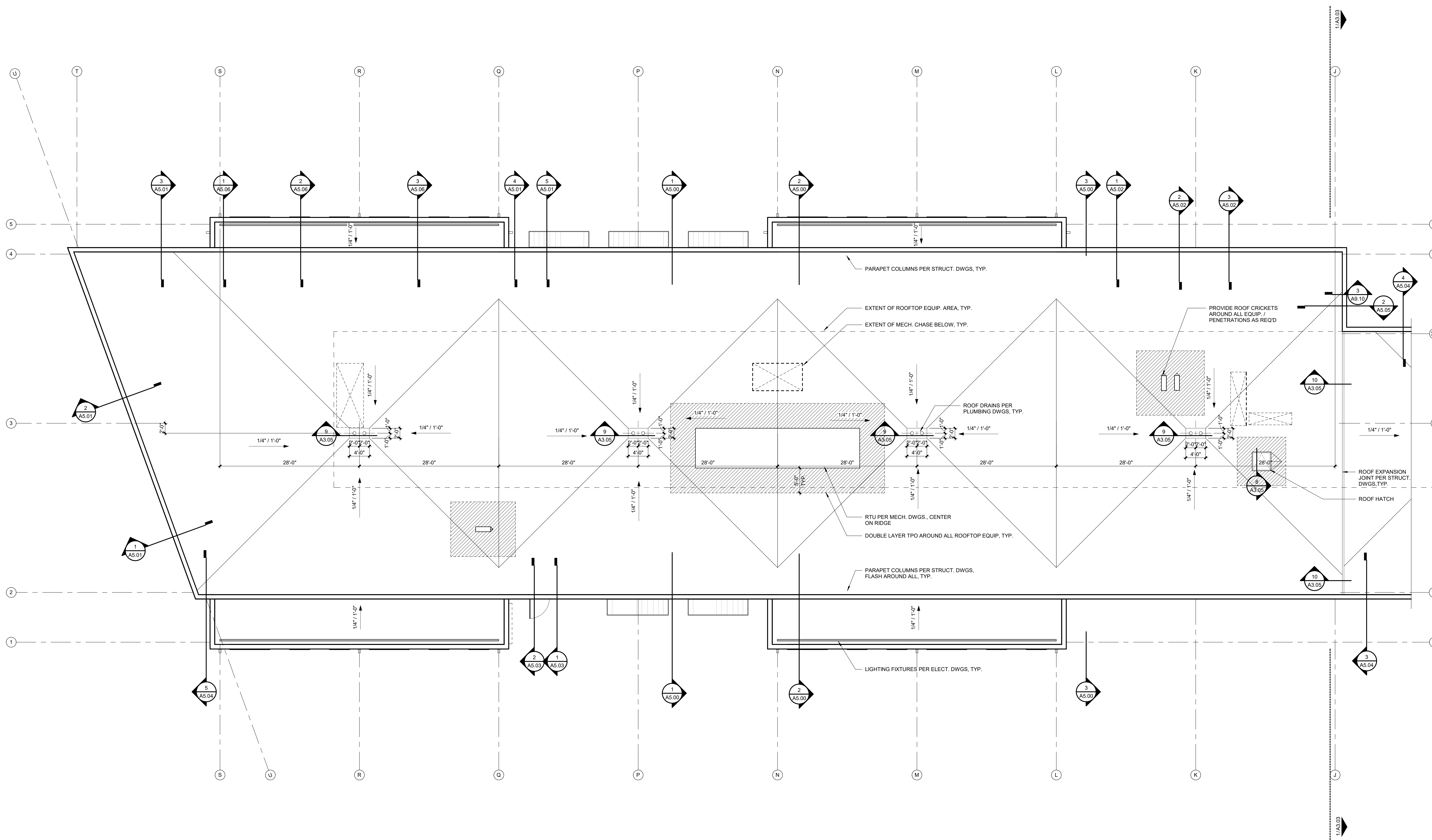

3201 NW PARAGON PKWY
LEE'S SUMMIT, MO

Project No.:	19050.01a
Date:	06.02.22
Issued For:	ADDENDUM 1

[illegible]

REGISTRATION



05.06.22

PROJECT TEAM

ARCHITECT FINKLE+WILLIAMS
ARCHITECTURE

CIVIL GBA

LANDSCAPE LAND 3

FOUNDATIONS BSE STR

STRUCTURAL BSE STRUCTURAL
ENGINEERS

PLUMBING HENDERSON
ENGINEERS

MECHANICAL HENDERSON
ENGINEERS

ELECTRICAL HENDERSON
ENGINEERS

FIRE PROTECTION HENDERSON
ENGINEERS

CONTRACTOR FOGEL-ANDERSON

FINKLE + WILLIAMS
ARCHITECTURE

8787 RENNER BLVD., SUITE 100
LENEXA, KANSAS 66219
913.498.1550
www.finklewilliams.com

SHEET TITLE

ROOF PLAN -
EAST

SHEET NUMBER

A3.03

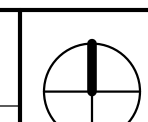
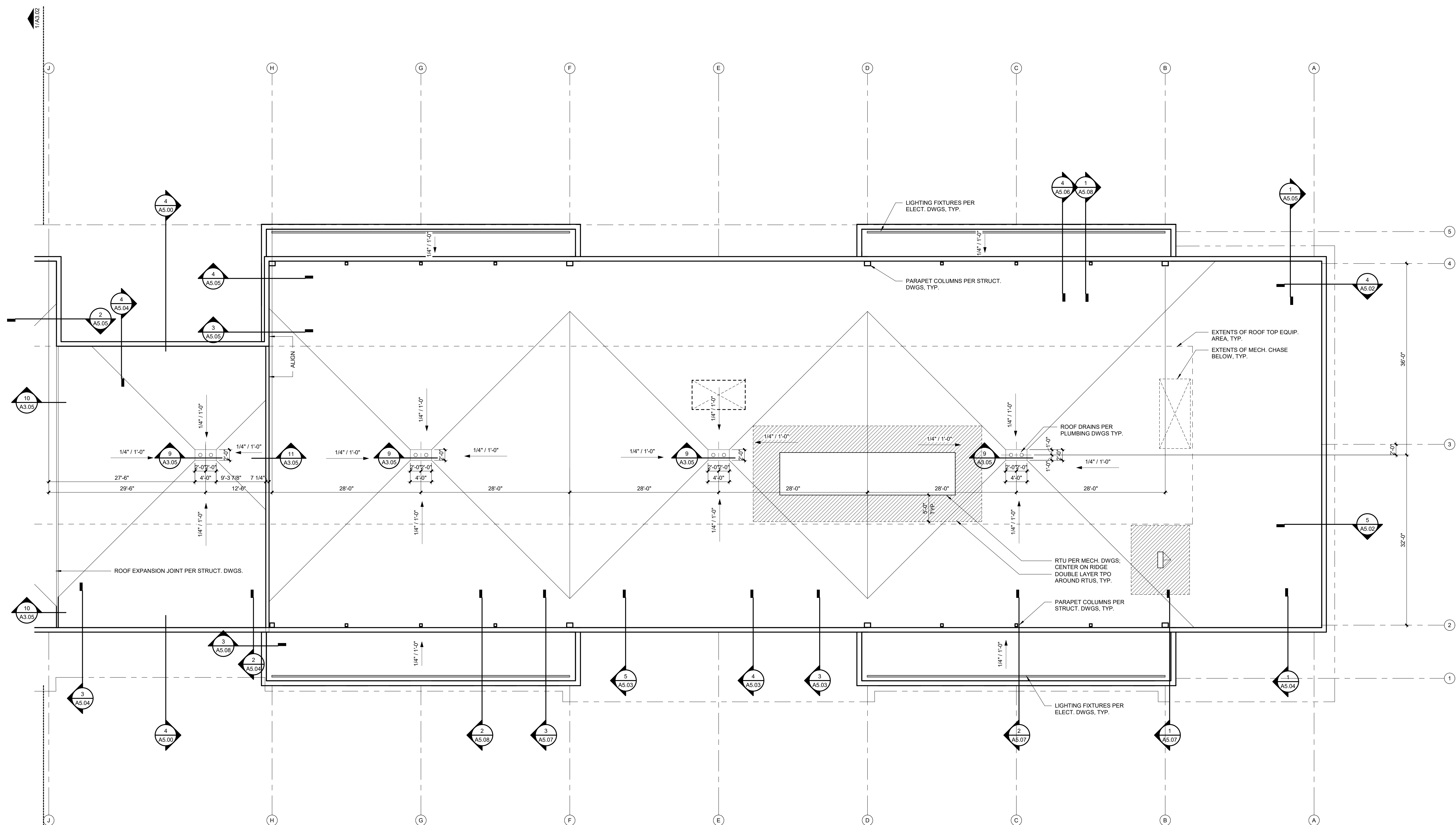

3201 NW PARAGON PKWY
LEE'S SUMMIT, MO

REVISIONS

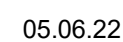
REGISTRATION

PROJECT TEAM

ARCHITECT	FINKLE+WILLIAMS ARCHITECTURE
CIVIL	GBA
LANDSCAPE	LAND 3
FOUNDATIONS	BSE STRUCTURAL ENGINEERS
STRUCTURAL	BSE STRUCTURAL ENGINEERS
PLUMBING	HENDERSON ENGINEERS
MECHANICAL	HENDERSON ENGINEERS
ELECTRICAL	HENDERSON ENGINEERS
FIRE PROTECTION	HENDERSON ENGINEERS
CONTRACTOR	FOGEL-ANDERSON

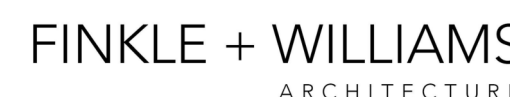

8787 RENNER BLVD., SUITE 100
LENEXA, KANSAS 66219
913.498.1550
www.finklewilliams.com

SHEET TITLE

ROOF DETAILS

SHEET NUMBER

A3.05



A3.05 SCALE : 1" = 1'-0"



A3.05	SCALE : 3" = 1'-0"
--------------	--------------------



A3.05 SCALE : 3" = 1'-0"



A3.05	SCALE : 3" = 1'-0"
--------------	--------------------



A3.05	SCALE : 3" = 1'-0"
--------------	--------------------



A3.05	SCALE : 3" = 1'-0"
--------------	--------------------



A3.05	SCALE : 3" = 1'-0"
--------------	--------------------



A3.05	SCALE : 3" = 1'-0"
--------------	--------------------



A3.05	SCALE : 3" = 1'-0"
--------------	--------------------



A3.05	SCALE : 3" = 1'-0"
--------------	--------------------

3201 NW PARAGON PKWY
LEE'S SUMMIT, MO

REGISTRATION



05.06.22

PROJECT TEAM

ARCHITECT	FINKLE+WILLIAMS ARCHITECTURE
CIVIL	GBA
LANDSCAPE	LAND 3
FOUNDATIONS	BSE STRUCTURAL ENGINEERS
STRUCTURAL	BSE STRUCTURAL ENGINEERS
PLUMBING	HENDERSON ENGINEERS
MECHANICAL	HENDERSON ENGINEERS
ELECTRICAL	HENDERSON ENGINEERS
FIRE PROTECTION	HENDERSON ENGINEERS
CONTRACTOR	FOGEL-ANDERSON

FINKLE + WILLIAMS
ARCHITECTURE

8787 RENNER BLVD., SUITE 100
LENEXA, KANSAS 66219
913.498.1550
www.finklewilliams.com

SHEET TITLE

EXTERIOR ELEVATIONS

SHEET NUMBER

A4.01

MP-1	WESTERN STATES 'WESTERN SNAP LOCK' STANDING SEAM METL PANEL, 18" PANEL WIDTH, COLOR: MATTE MIDNIGHT BLACK
MP-2	KYNAR COATED 22 GA BREAK METAL COPING TO MATCH MP-1; BASIS OF DESIGN: WESTERN STATES 'MATTE MIDNIGHT BLACK' OR APPROVED EQ.
MP-3	WESTERN STATES 'T-GROOVE FLUSH' METL PANEL, 12" MATTE MIDNIGHT BLACK
MP-4	KYNAR COATED 22 GA BREAK METAL COPING TO MATCH MP-3; BASIS OF DESIGN: WESTERN STATES 'MATTE MIDNIGHT BLACK' OR APPROVED EQ.
MP-5	KYNAR COATED 24 GA BREAK METAL COPING TO MATCH ST-1; BASIS OF DESIGN: WESTERN STATES COOL TECH 'POLAR WHITE' OR APPROVED EQ.
GL-1	2" X 4 1/2" WINDOW WALL, BLACK ANODIZED ALUMINUM FINISH W/ 1" INSULATED LOW-E GLAZING UNIT
GL-2	2 1/4" X 7 1/2" CURTAINWALL SYSTEM, BLACK ANODIZED ALUM FINISH W/ 1" INSULATED LOW-E GLAZING UNIT
GL-3	IGU AT SECOND LEVEL STRUCTURE TO BE SPANDREL GLASS: PPG SOLARBAN 70XL SOLAR CONTROL LOW-E GLAZING UNIT W/ 'SUBDUED GRAY' OPACIFIER ON 4TH SURFACE, OR APPROVED EQUAL
WD-1	DELTA MILLWORKS ACCOYA 6" T&G WOOD SOFFIT, UNFINISHED; CONTRACTOR TO STAIN IN-FIELD TO MATCH ARCHITECT'S SAMPLE
ST-1	BORAL CULTURED STONE; HEWVN STONE, COLOR: ARCTIC; PATENT#: HSP35809"
ST-2	ELDORADO CULTURED STONE MARQUEE24, COLOR: DOVETAIL"
ST-3	ELDORADO SPLIT EDGE 'WHITE CLOUD' SILL PIECE AT ALL WINDOW WALL OPENINGS IN ST-1 OR ST-2 WALLS "PROVIDE CONTROL JOINT AT SECOND LEVEL ON ALL ST-1 AND ST-2 LOCATIONS PER ELEVATIONS AND MFR RECOMMENDATIONS; STAIN TO BE NO GROUT, DRY-STACK AESTHETIC.
MB-1	GROUND FACE 10Wx8Hx16L MASONRY BLOCK PER STRUCTURAL DWGS, BURNISHED FINISH, COLOR: MIDWEST SLATE
AWN-1	PRE-MANUF. SURFACE MOUNTED STANDING SEAM METAL TO MATCH MP-1 ON PAINTED ALUMINUM BRACKETS
FP-1	LOCATION FOR FDC AND KNOX BOX PER FIRE PROTECTION DRAWINGS; CENTER FIXTURES IN WALL UNO
PD-1	ROOF OVERFLOW DRAIN DOWNSPOUT COVER PER PLUMBING DRAWINGS; CENTER ON WALL SPACE UNO
WL-1	EXTERIOR DECORATIVE WALL LIGHT; AT 9'-0" AFF; CENTER ON WALL SPACE PER ELEVATIONS UNO
WL-2	EXTERIOR WALL-MOUNTED UP-LIGHT; ALIGN W/ SOFFIT AT 12'-0" AFF; CENTER ON WALL SPACE PER ELEVATIONS UNO
WL-3	PROVIDE -J BOX FOR FUTURE WALL LIGHT PER TENANT AT 9'-0" AFF; CENTER ON WALL SPACE PER ELEVATIONS UNO

A4.01	SCALE : 1/16" = 1'-0"
--------------	-----------------------

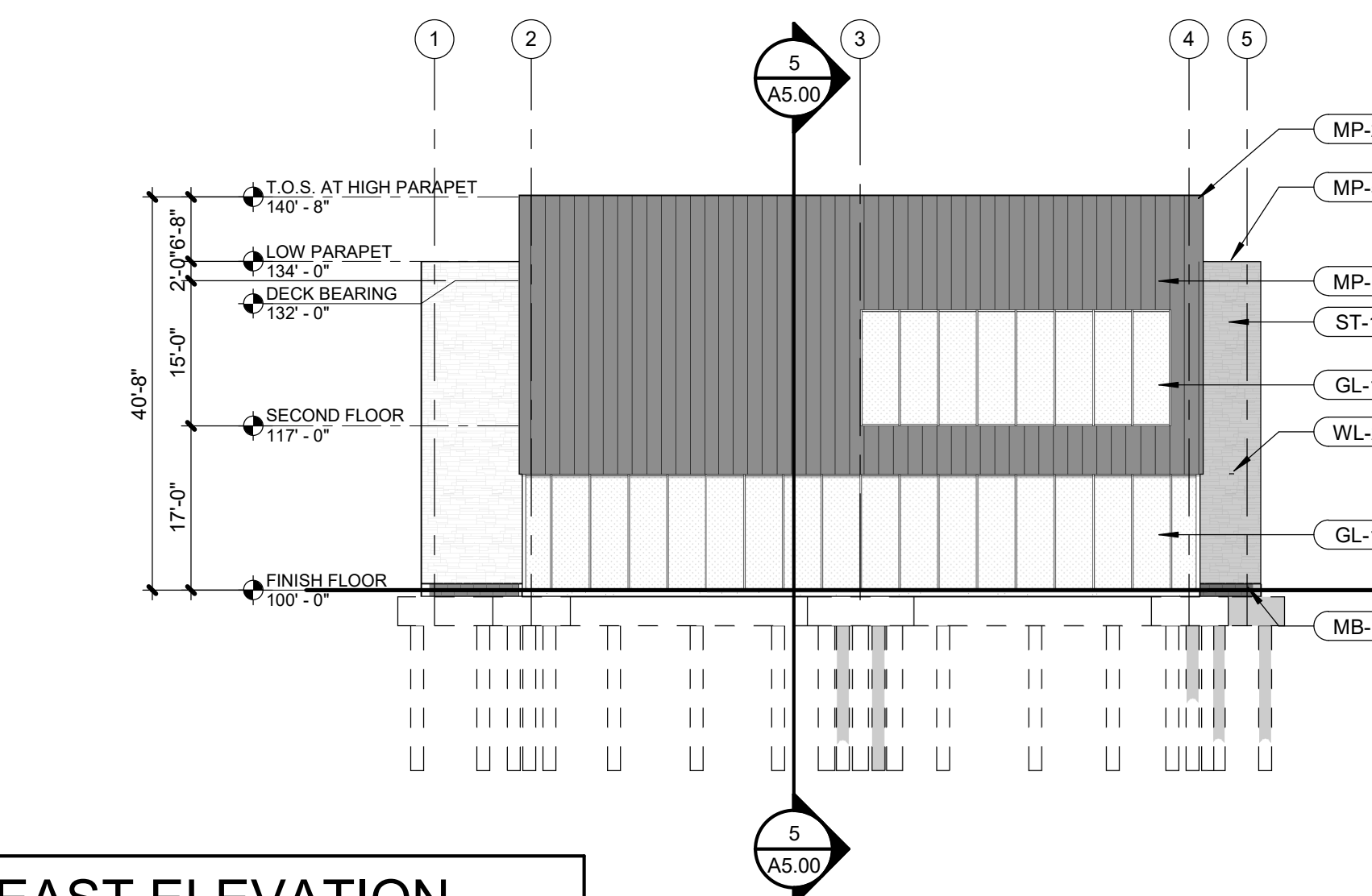

A4.01	SCALE : 1/16" = 1'-0"
--------------	-----------------------

A4.01	SCALE : 1/16" = 1'-0"
--------------	-----------------------

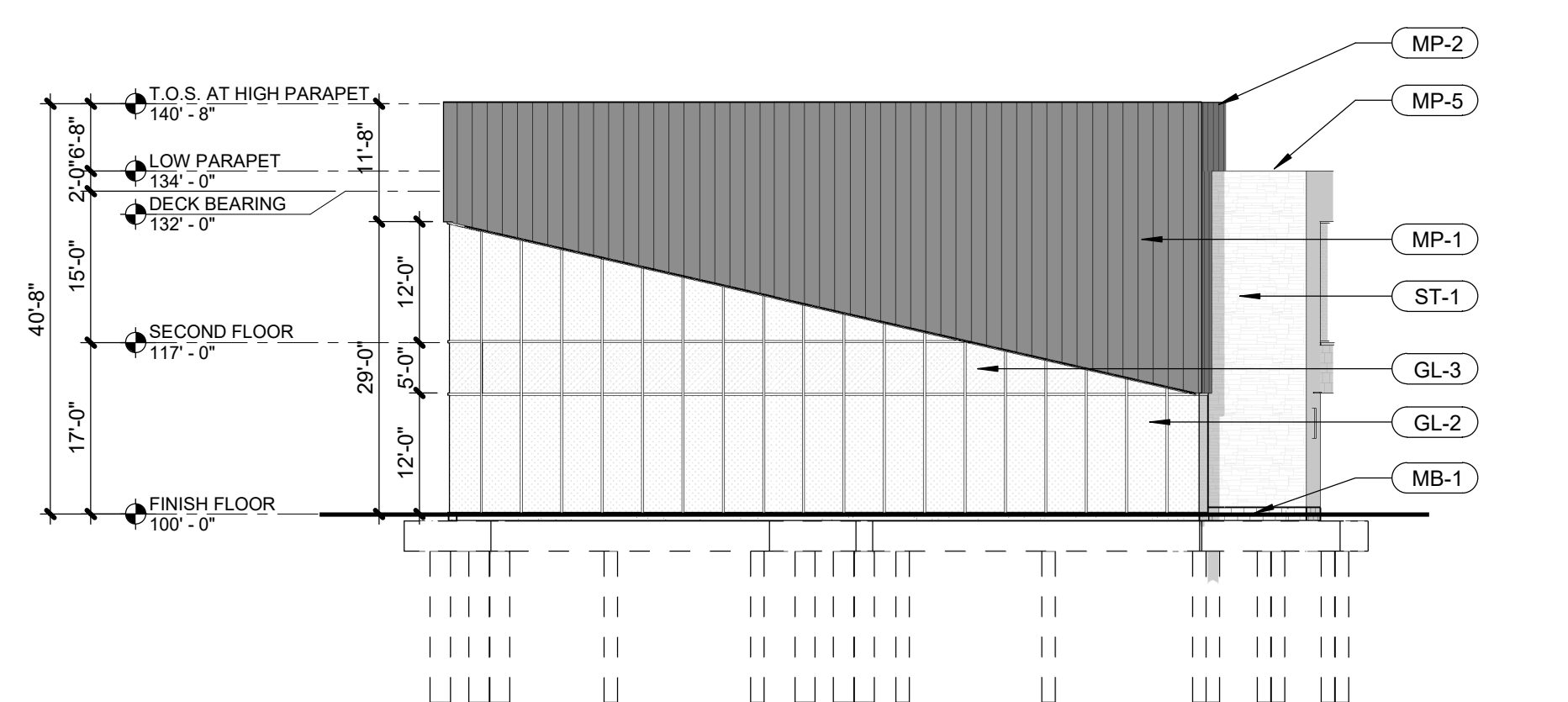

A4.01	SCALE : 1/16" = 1'-0"
--------------	-----------------------

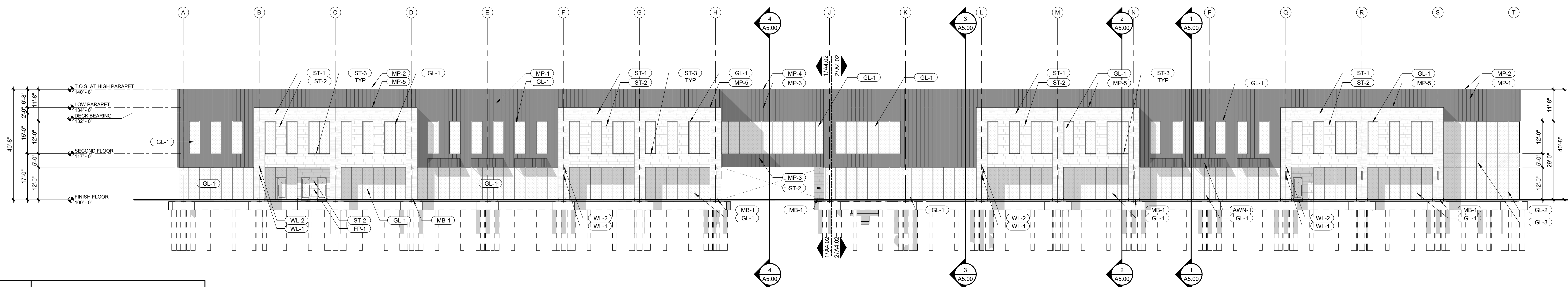

A4.01	SCALE : 1/16" = 1'-0"
--------------	-----------------------

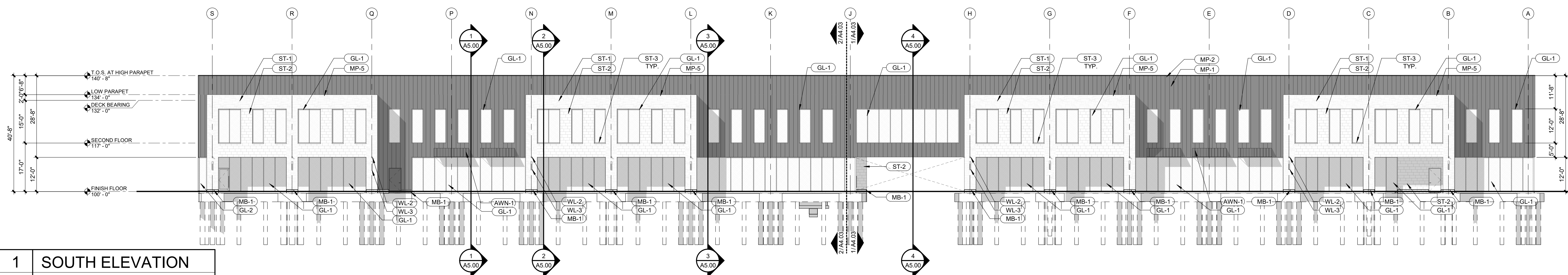

A4.01	SCALE : 1/16" = 1'-0"
--------------	-----------------------

3201 NW PARAGON PKWY
LEE'S SUMMIT, MO

[illegible]

05.06.22

ARCHITECT	FINKLE+WILLIAMS ARCHITECTURE
CIVIL	GBA
LANDSCAPE	LAND 3
FOUNDATIONS	BSE STRUCTURAL ENGINEERS
STRUCTURAL	BSE STRUCTURAL ENGINEERS
PLUMBING	HENDERSON ENGINEERS
MECHANICAL	HENDERSON ENGINEERS
ELECTRICAL	HENDERSON ENGINEERS
FIRE PROTECTION	HENDERSON ENGINEERS
CONTRACTOR	FOGEL-ANDERSON



SHEET NUMBER

A4.02

MP-1	WESTERN STATES WESTERN SNACK LOCK STANDING SEAM METAL PANEL, 18" PANEL WIDTH, COLOR: MATTE MIDNIGHT BLACK
MP-2	KYNAR COATED 22 GA BREAK METAL COPING TO MATCH MP-1; BASIS OF DESIGN: WESTERN STATES 'MATTE MIDNIGHT BLACK' OR APPROVED EQ.
MP-3	WESTERN STATES T-GROOVE FLUSH METAL PANEL, 12" MATTE MIDNIGHT BLACK
MP-4	KYNAR COATED 22 GA BREAK METAL COPING TO MATCH MP-3; BASIS OF DESIGN: WESTERN STATES 'MATTE MIDNIGHT BLACK' OR APPROVED EQ.
MP-5	KYNAR COATED 24 GA BREAK METAL COPING TO MATCH ST-1; BASIS OF DESIGN: WESTERN STATES COOL TECH 'POLAR WHITE' OR APPROVED EQ.
GL-1	2" X 4 1/2" WINDOW W/ALL BLACK ANODIZED ALUMINUM FINISH W/ 1" INSULATED LOW-E GLAZING UNIT
GL-2	2 1/4" X 7 1/2" CURTAINWALL SYSTEM, BLACK ANODIZED ALUM FINISH W/ 1" INSULATED LOW-E GLAZING UNIT
GL-3	1 IGU AT SECOND LEVEL STRUCTURE TO BE SPANDRAL GLASS: PPG SOLARBAN 70XL SOLAR CONTROL LOW-E GLAZING UNIT W/ 'SUBDUED GRAY' OPAFICIER ON 4TH SURFACE, OR APPROVED EQUIV.
WD-1	DELTA MILLWORKS ACCOYA 6" T&G WOOD SOFFIT, UNFINISHED; CONTRACTOR TO STAIN IN-FIELD TO MATCH ARCHITECT'S SAMPLE
ST-1	BORAL CULTURED STONE; HEWN STONE, COLOR: ARCTIC, PATTERN: HSP35809**
ST-2	ELDORADO CULTURED STONE MARQUEE24, COLOR: DOVETAIL**
ST-3	ELDORADO CUT EDGE WHITE CLOUD 16" SQUARE PLATE AT ALL WINDOW WALL OPENINGS IN ST-1 OR ST-2 WALLS **PROVIDE CONTROL JOINT AT SECOND LEVEL ON ALL ST-1 AND ST-2 LOCATIONS PER ELEVATIONS AND MFR RECOMMENDATIONS; STONE TO BE NO GROUT, DRY-STACK AESTHETIC.
MB-1	GROUND FACE 10Wx8Hx16L MASONRY BLOCK PER STRUCTURAL DWGS, BURNISHED FINISH, COLOR: MIDWEST SLATE
AWN-1	PRE-MOUNTED SURFACE MOUNTED STANDING SEAM METAL TO MATCH MP-1 ON PAINTED ALUMINUM BRACKETS

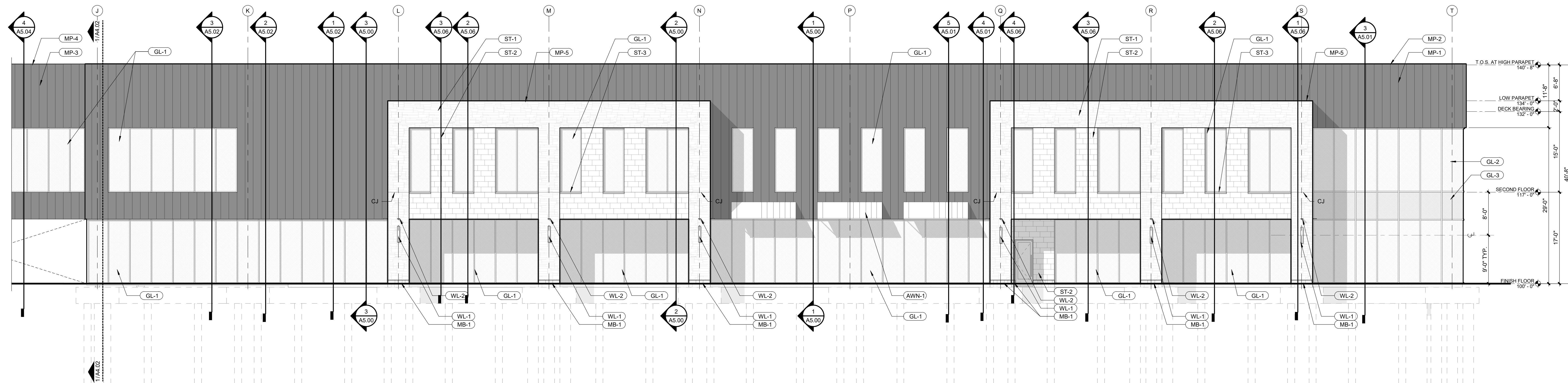

A4.02	SCALE : 1/8" = 1'-0"
--------------	----------------------

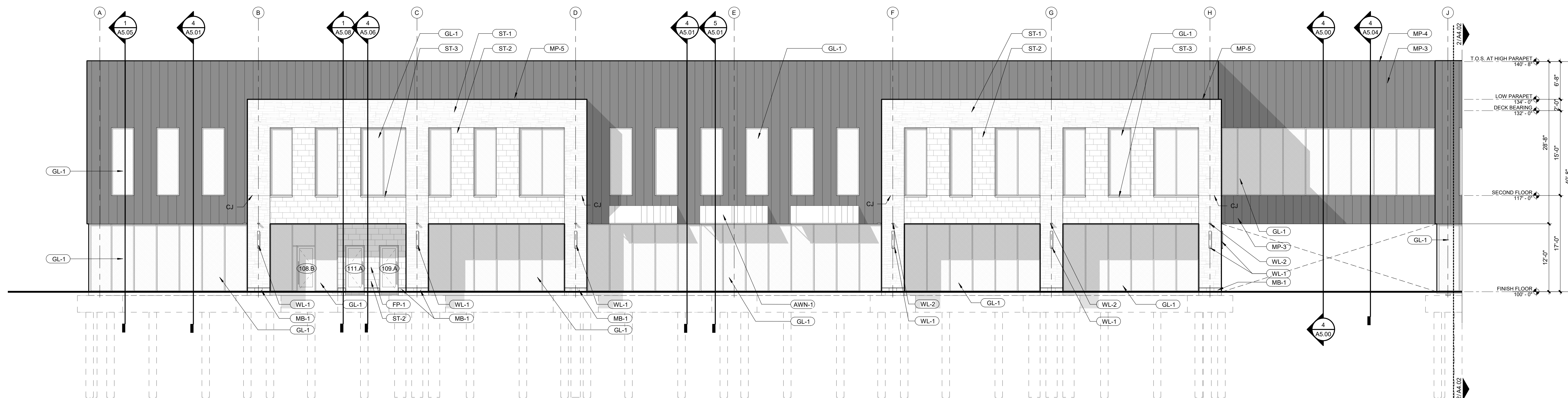

A4.02	SCALE : 1/8" = 1'-0"
--------------	----------------------

3201 NW PARAGON PKWY
LEE'S SUMMIT, MO

DAVID ALAN
WILLIAMS
NUMBER
A-5548

PROJECT TEAM

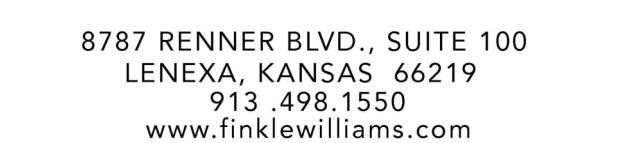

SHEET NUMBER

A4.03

MP-1	WESTERN STATES 'WESTERN SNAP LOCK' STANDING SEAM MTL. PANEL, 18" PANEL WIDTH, COLOR: MATTE MIDNIGHT BLACK
MP-2	KYNAR COATED 22 GA BREAK METAL COPING TO MATCH MP-1; BASIS OF DESIGN: WESTERN STATES 'MATTE MIDNIGHT BLACK' OR APPROVED EQ.
MP-3	WESTERN STATES 'T-GROOVE FLUSH' MTL. PANEL, 12" MATTE MIDNIGHT BLACK
MP-4	KYNAR COATED 22 GA BREAK METAL COPING TO MATCH MP-3; BASIS OF DESIGN: WESTERN STATES 'MATTE MIDNIGHT BLACK' OR APPROVED EQ.
MP-5	KYNAR COATED 24 GA BREAK METAL COPING TO MATCH MP-1; BASIS OF DESIGN: WESTERN STATES COOL TECH 'POLAR WHITE' OR APPROVED EQ.
GL-1	2" X 1/2" WINDOW WALL, BLACK ANODIZED ALUMINUM FINISH W/ 1" INSULATED LOW-E GLAZING UNIT
GL-2	2 1/4" X 7 1/2" CURTAINWALL SYSTEM, BLACK ANODIZED ALUM FINISH W/ 1" INSULATED LOW-E GLAZING UNIT
GL-3	IGU AT SECOND LEVEL STRUCTURE TO BE SPANDREL GLASS: PPG SOLARBAN 70XL SOLAR GLASS LOW-E GLAZING UNIT W/ 'SUBDUED GRAY' OPACIFIER ON 4TH SURFACE, OR APPROVED EQUAL
WD-1	DELTA MILKWORKS ACCOYA 6" T&G WOOD SOFFIT, UNFINISHED; CONTRACTOR TO STAIN IN-FIELD TO MATCH ARCHITECT'S SAMPLE
ST-1	BORAL CULTURED STONE, HEWN STONE, COLOR: ARCTIC, PATTERN: HSP35889"
ST-2	ELDORADO CULTURED STONE MARQUEE24, COLOR: DOVETAIL"
ST-3	ELDORADO SPLIT EDGE 'WHITE CLOUD' SILL, PIECE AT ALL WINDOW WALL OPENINGS IN ST-1 OR ST-2 WALLS **PROVIDE CONTRACT JOINT AT SECOND LEVEL ON ALL ST-1 AND ST-2 LOCATIONS PER ELEVATIONS AND MFR RECOMMENDATIONS; STONE TO BE NO GROUT, DRY-STACK AESTHETIC.
MB-1	GROUND FACE 10w8hX16L MASONRY BLOCK PER STRUCTURAL DWGS, BURNISHED FINISH, COLOR: MIDWEST SLATE
AWN-1	PRE-MANUF. SURFACE MOUNTED STANDING SEAM METAL TO MATCH MP-1 ON PAINTED ALUMINUM BRACKETS
FP-1	LOCATION FOR FDC AND KNOX BOX PER FIRE PROTECTION DRAWINGS; CENTER FIXTURES IN WALL UNO
PD-1	ROOF OVERFLOW DRAIN DOWNSPOUT COVER PER PLUMBING DRAWINGS; CENTER ON WALL SPACE UNO
WL-1	EXTERIOR DECORATIVE WALL LIGHT; AT 9'-0" AFF; CENTER ON WALL SPACE PER ELEVATIONS UNO
WL-2	EXTERIOR WALL-MOUNTED UP-LIGHT; ALIGN W/ SOFFIT AT 12'-0" AFF; CENTER ON WALL SPACE PER ELEVATIONS UNO
WL-3	PROVIDE J-BOX FOR FUTURE WALL LIGHT PER TENANT AT 9'-0" AFF; CENTER ON WALL SPACE PER ELEVATIONS UNO

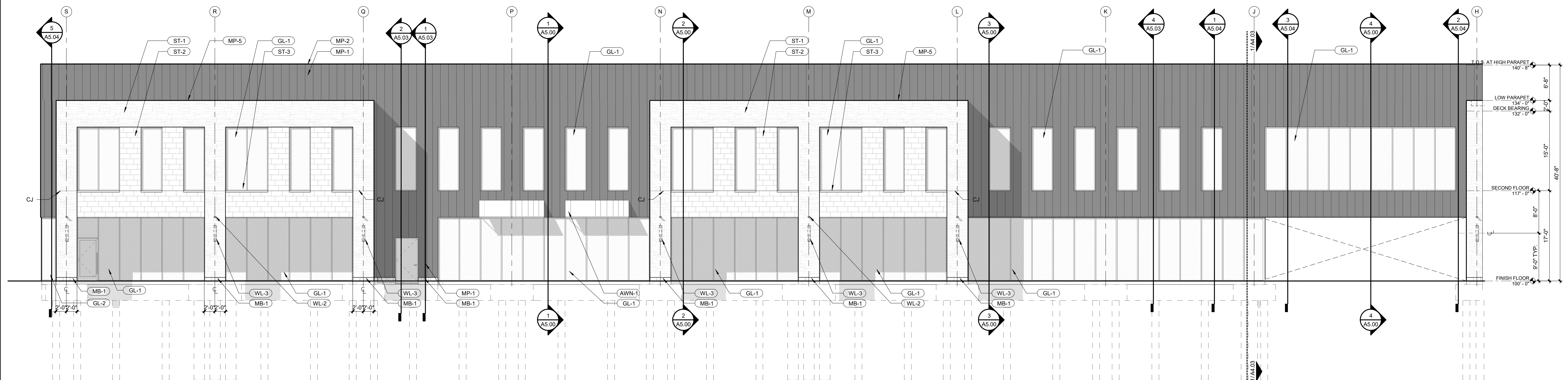

A4.03	SCALE : 1/8" = 1'-0"
--------------	----------------------

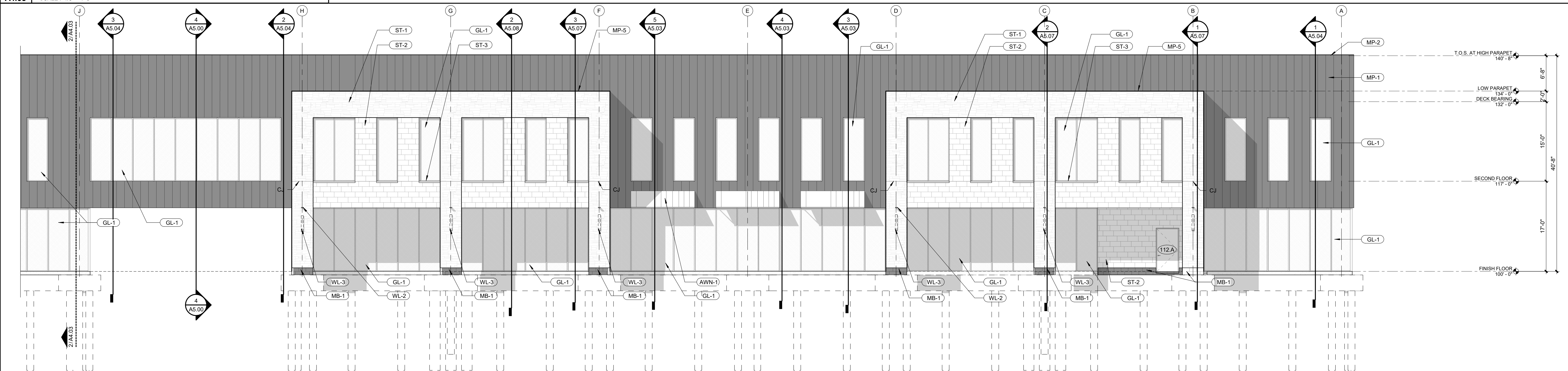

A4.03	SCALE : 1/8" = 1'-0"
--------------	----------------------

3201 NW PARAGON PKWY
LEE'S SUMMIT, MO

[illegible]

15.06.22

ARCHITECT FINKLE+WILLIAMS
ARCHITECTURE

CIVIL	GBA
-------	-----

LANDSCAPE LAND

FOUNDATIONS BSE STRUCTURAL
ENGINEERS

STRUCTURAL BSE STRUCTURAL
ENGINEERS

PLUMBING HENDERSON
ENGINEERS

MECHANICAL HENDERSON
ENGINEERSELECTRICAL HENDERSON
ENGINEERS

FIRE PROTECTION HENDERSON
ENGINEERS

FINKLE + WILLIAMS
ARCHITECTURE

3787 RENNER BLVD., SUITE 100
LENEXA, KANSAS 66219
913.498.1550
www.finklewilliams.com

ENLARGED ELEVATIONS

A4.04

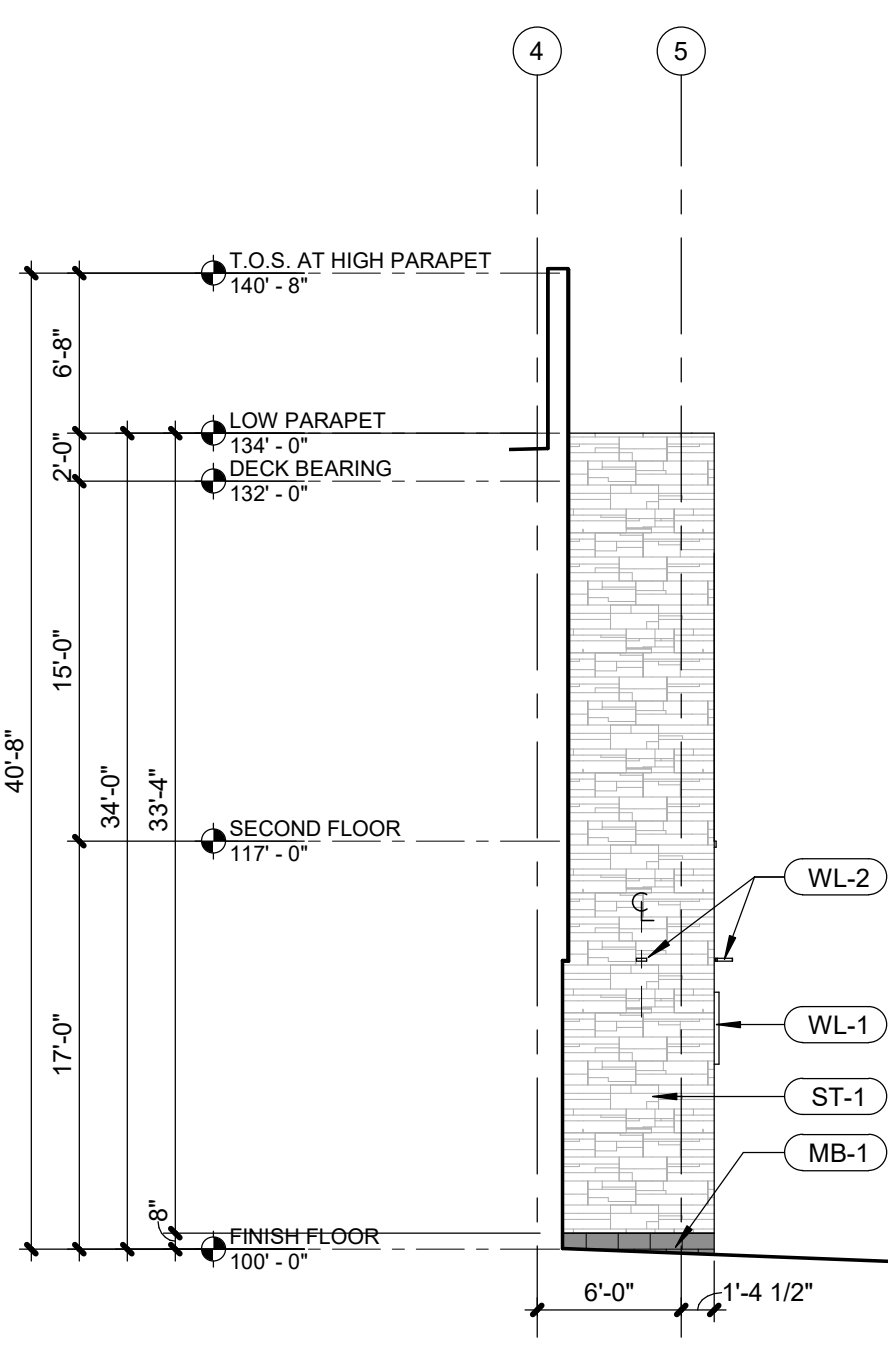

A4.04	SCALE : 1/8" = 1'-0"
--------------	----------------------

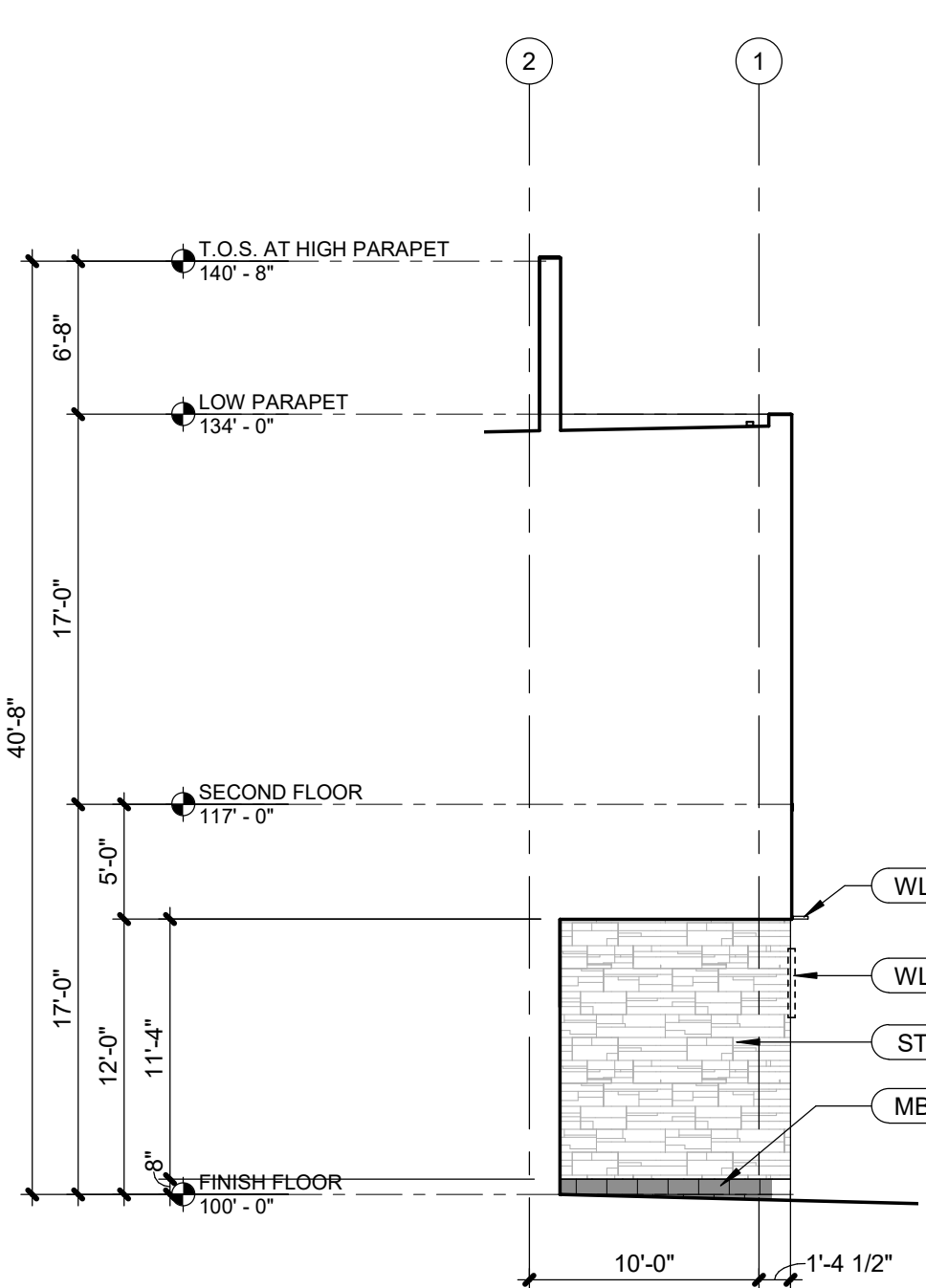

A4.04	SCALE : 1/8" = 1'-0"
--------------	----------------------

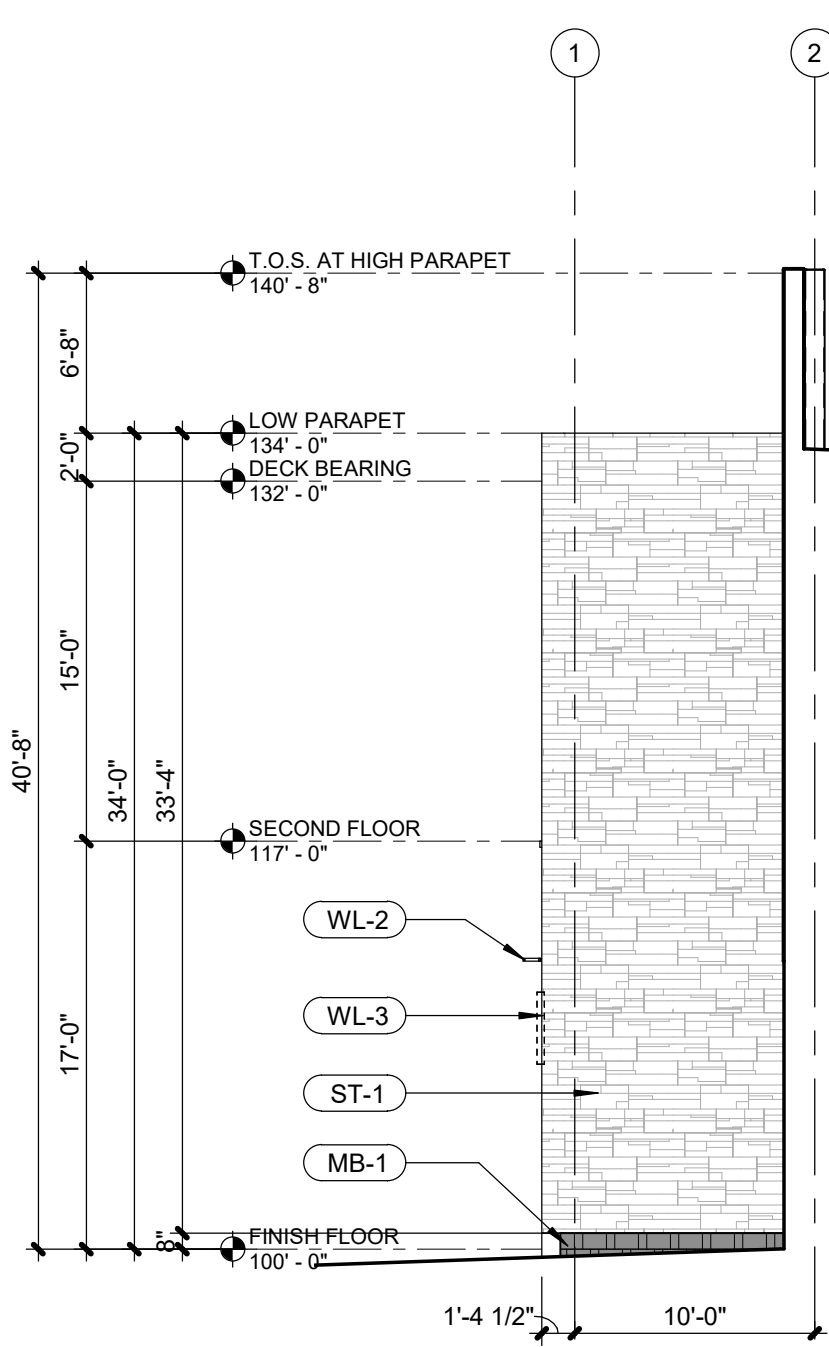

A4.04	SCALE : 1/8" = 1'-0"
--------------	----------------------

MP-1	WESTERN STATES 'WESTERN SNAP LOCK' STANDING SEAM MTL PANEL, 18" PANEL WIDTH, COLOR: MATTE MIDNIGHT BLACK
MP-2	KYNAR COATED 22 GA BREAK METAL COPING TO MATCH MP-1; BASIS OF DESIGN: WESTERN STATES 'MATTE MIDNIGHT BLACK' OR APPROVED EQ.
MP-3	WESTERN STATES T-GROOVE FLUSH MTL PANEL, 12" MATTE MIDNIGHT BLACK
MP-4	KYNAR COATED 22 GA BREAK METAL COPING TO MATCH MP-3; BASIS OF DESIGN: WESTERN STATES 'MATTE MIDNIGHT BLACK' OR APPROVED EQ.
MP-5	KYNAR COATED 24 GA BREAK METAL COPING TO MATCH ST-1; BASIS OF DESIGN: WESTERN STATES COOL TECH 'POLAR WHITE' OR APPROVED EQ.
GL-1	2" X 1/2" WINDOW WALL, BLACK ANODIZED ALUMINUM FINISH W/ 1" INSULATED LOW-E GLAZING UNIT
GL-2	2 1/4" X 7" CURTAINWALL SYSTEM, BLACK ANODIZED ALUM FINISH W/ 1" INSULATED LOW-E GLAZING UNIT*
GL-3	IGU AT SECOND LEVEL STRUCTURE TO BE SPANDREL GLASS: PPG SOLARBAN 70XL SOLAR CONTROL LOW-E GLAZING UNIT W/ 'SUBDUED GRAY' OPAFICIOR ON 4TH SURFACE, OR APPROVED EQUAL
WD-1	DELTA MILLWORKS ACCOYA 6" T&G WOOD SOFFIT, UNFINISHED; CONTRACTOR TO STAIN IN-FIELD TO MATCH ARCHITECT'S SAMPLE
ST-1	BORAL CULTURED STONE: HEWIN STONE, COLOR: ARCTIC; PATTERN: HSP35809**
ST-2	ELDORADO CULTURED STONE MARQUEE24, COLOR: DOVETAIL*
ST-3	ELBORADO CULTURED WHITE CLOUD SIL. PIECE AT ALL WINDOW WALL OPENINGS IN ST-1 OR ST-2 WALLS **PROVIDE CONTRACT JOINT AT SECOND LEVEL ON ALL ST-1 AND ST-2 LOCATIONS PER ELEVATIONS AND MFR RECOMMENDATIONS; STONE TO BE NO GROUT, DRY-STACK AESTHETIC.
MB-1	GROUND FACE 10Wx8HX16L MASONRY BLOCK PER STRUCTURAL DWGS, BURNISHED FINISH, COLOR: MIDWEST SLATE
AWN-1	PRE-MANUF. SURFACE MOUNTED STANDING SEAM METAL TO MATCH MP-1 ON PAINTED ALUMINUM BRACKETS

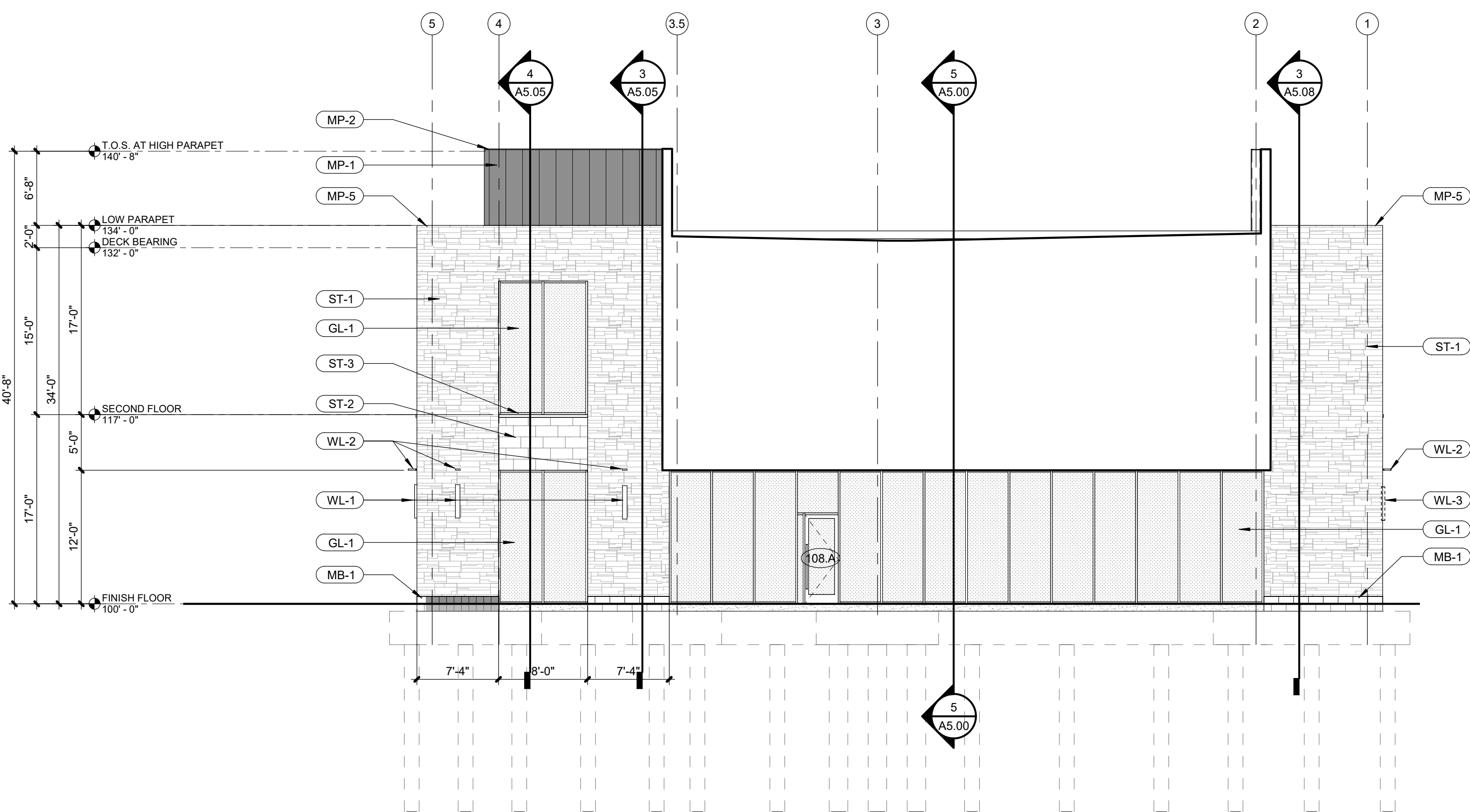

A4.04	SCALE : 1/8" = 1'-0"
--------------	----------------------

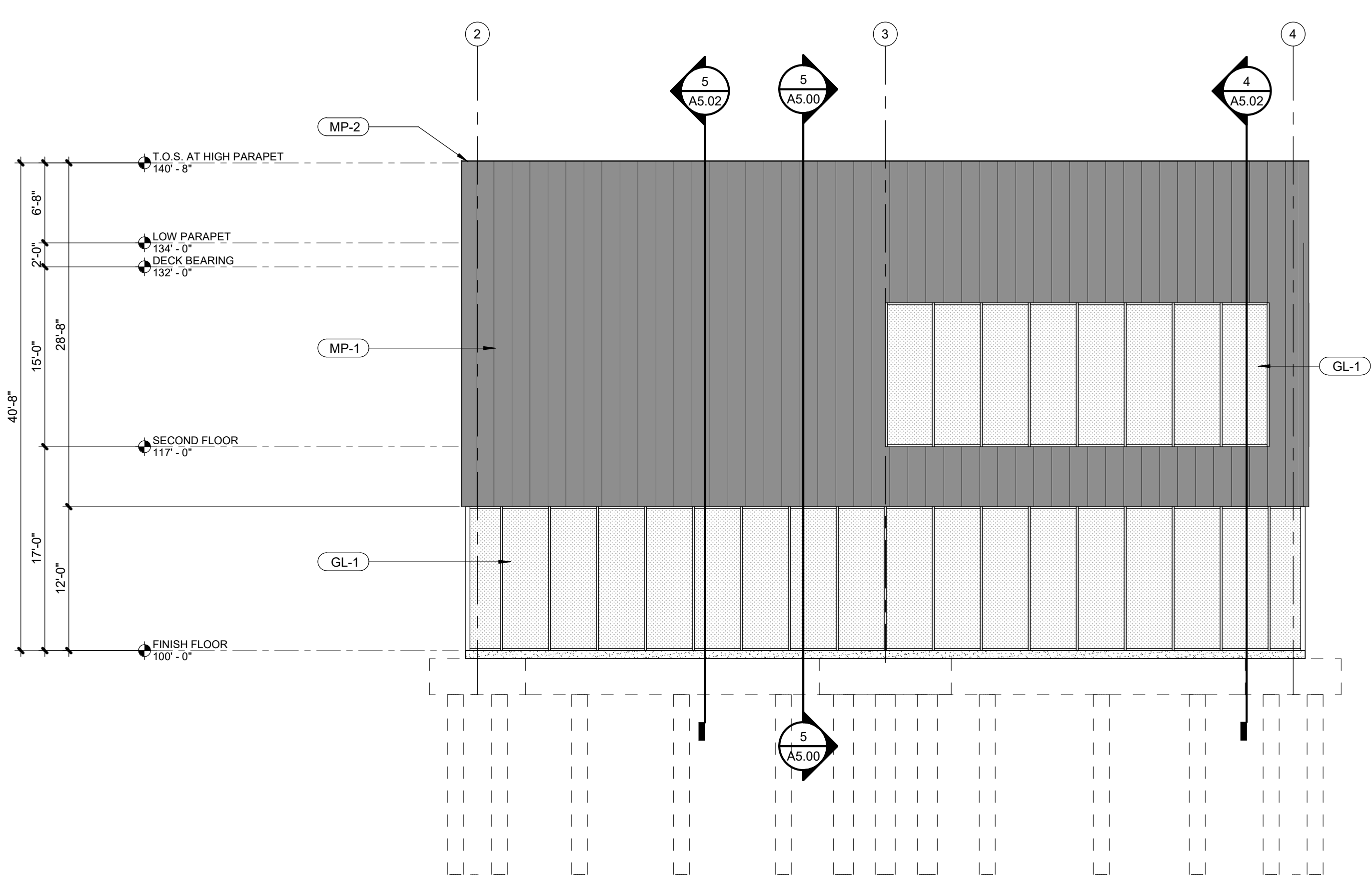

A4.04	SCALE : 1/8" = 1'-0"
--------------	----------------------

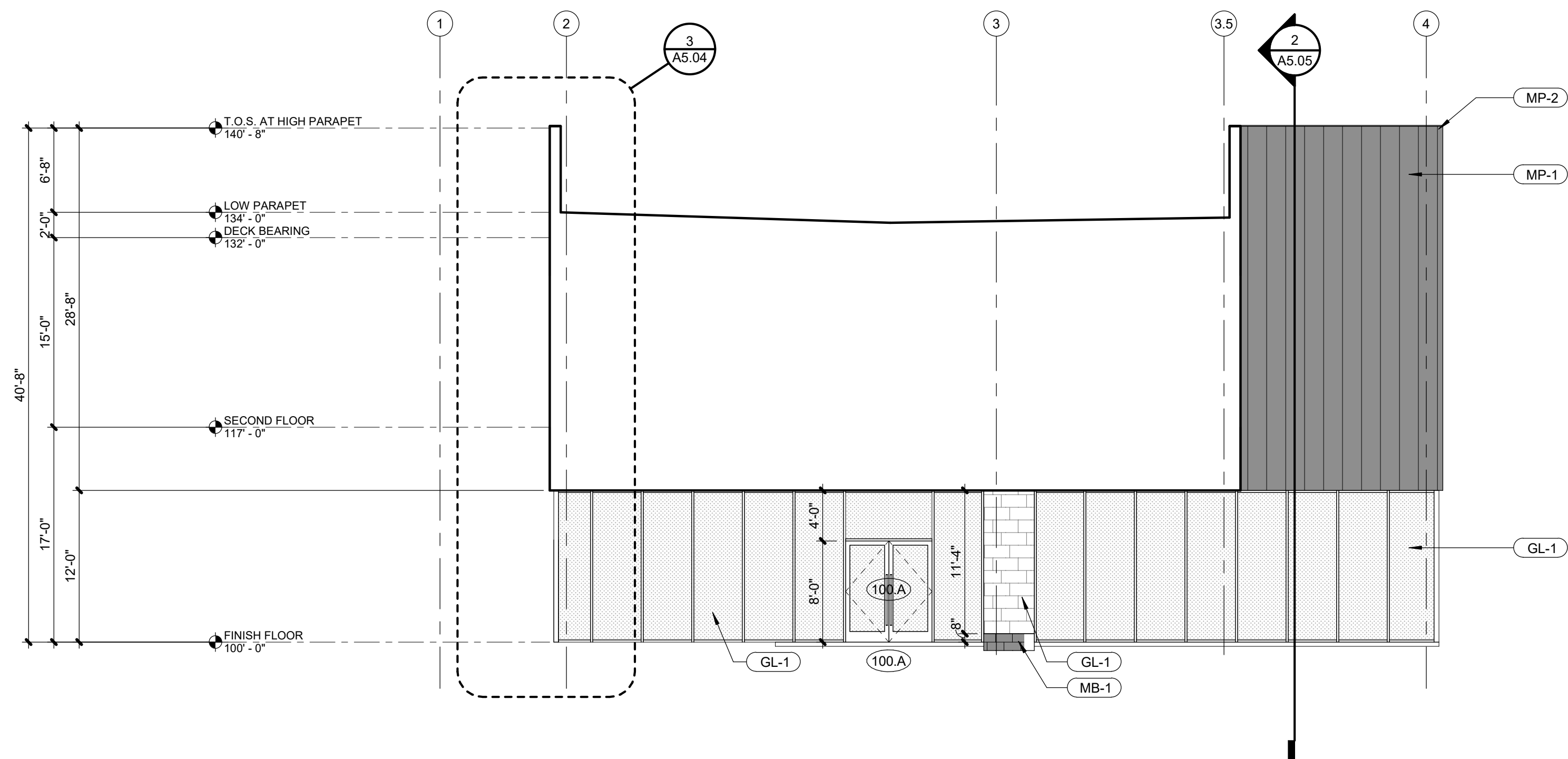

A4.04 SCALE : 1/8" = 1'-0"

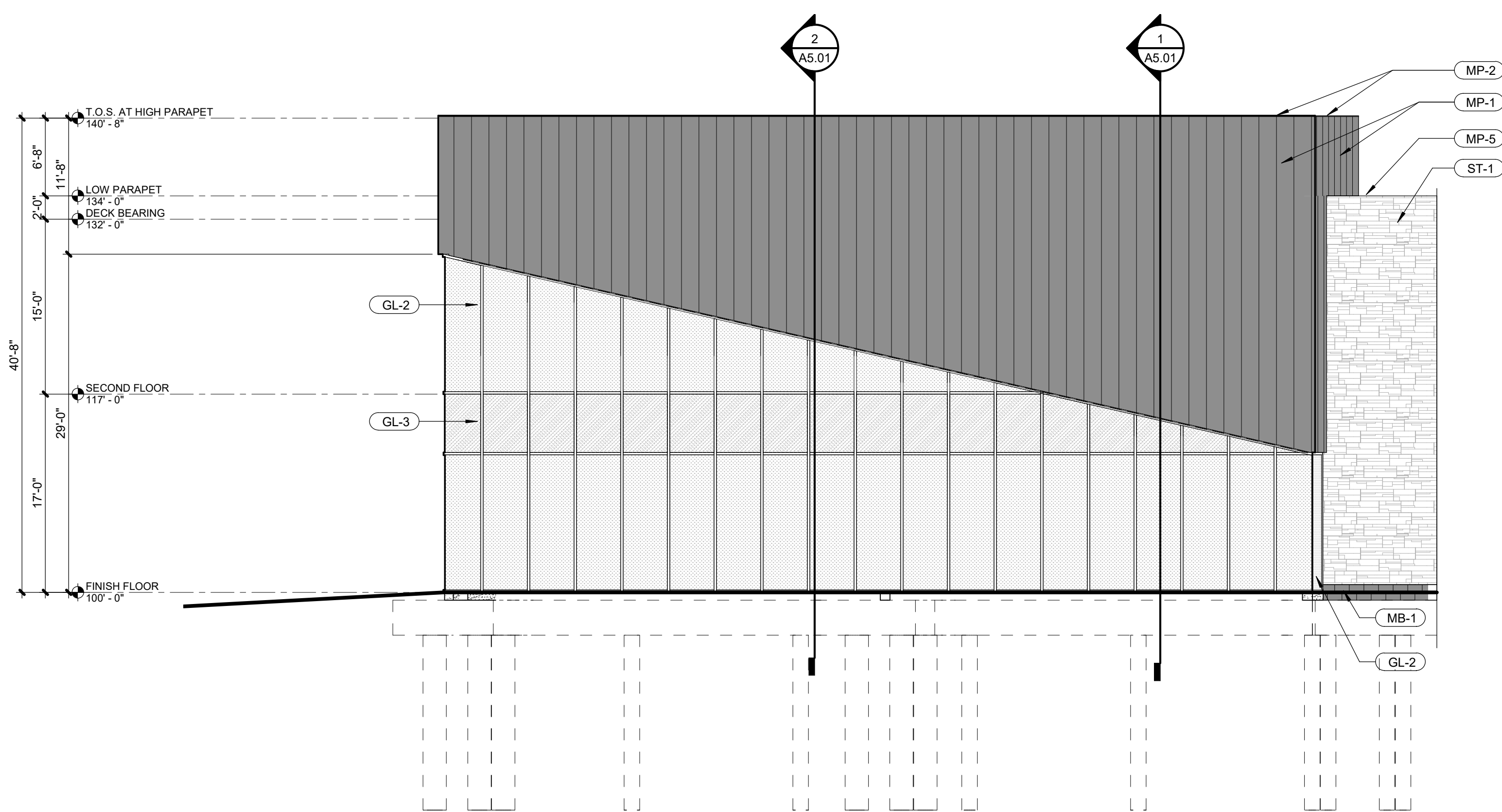

A4.04 SCALE : 1/8" = 1'-0"

PARAGON STAR
BLDG 2 / LOT 9

3201 NW PARAGON PKWY
LEE'S SUMMIT, MO

Project No.:	19050.01a
Date:	06.02.22
Issued For:	ADDENDUM 1

REGISTRATION

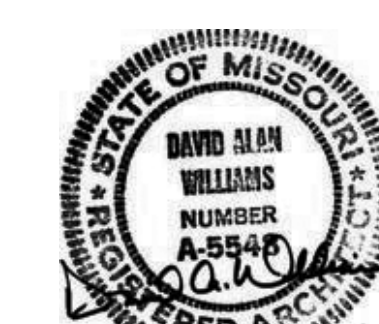

05.06.22

PROJECT TEAM

ARCHITECT	FINKLE-WILLIAMS ARCHITECTURE
CIVIL	GBA
LANDSCAPE	LAND 3
FOUNDATIONS	BSE STRUCTURAL ENGINEERS
STRUCTURAL	BSE STRUCTURAL ENGINEERS
PLUMBING	HENDERSON ENGINEERS
MECHANICAL	HENDERSON ENGINEERS
ELECTRICAL	HENDERSON ENGINEERS
FIRE PROTECTION	HENDERSON ENGINEERS
CONTRACTOR	FOGEL-ANDERSON

FINKLE + WILLIAMS
ARCHITECTURE

8787 RENNER BLVD., SUITE 100
LENEXA, KANSAS 66219
913.498.1550
www.finklewilliams.com

SHEET TITLE

BUILDING SECTIONS

SHEET NUMBER

A5.00

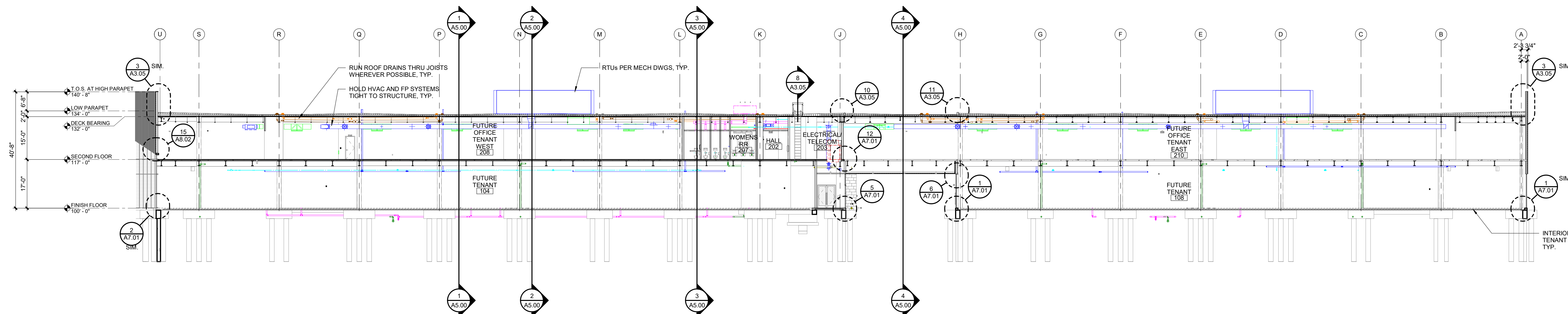

5	BUILDING SECTION
---	------------------

A5.00	SCALE : 1/16" = 1'-0"
--------------	-----------------------

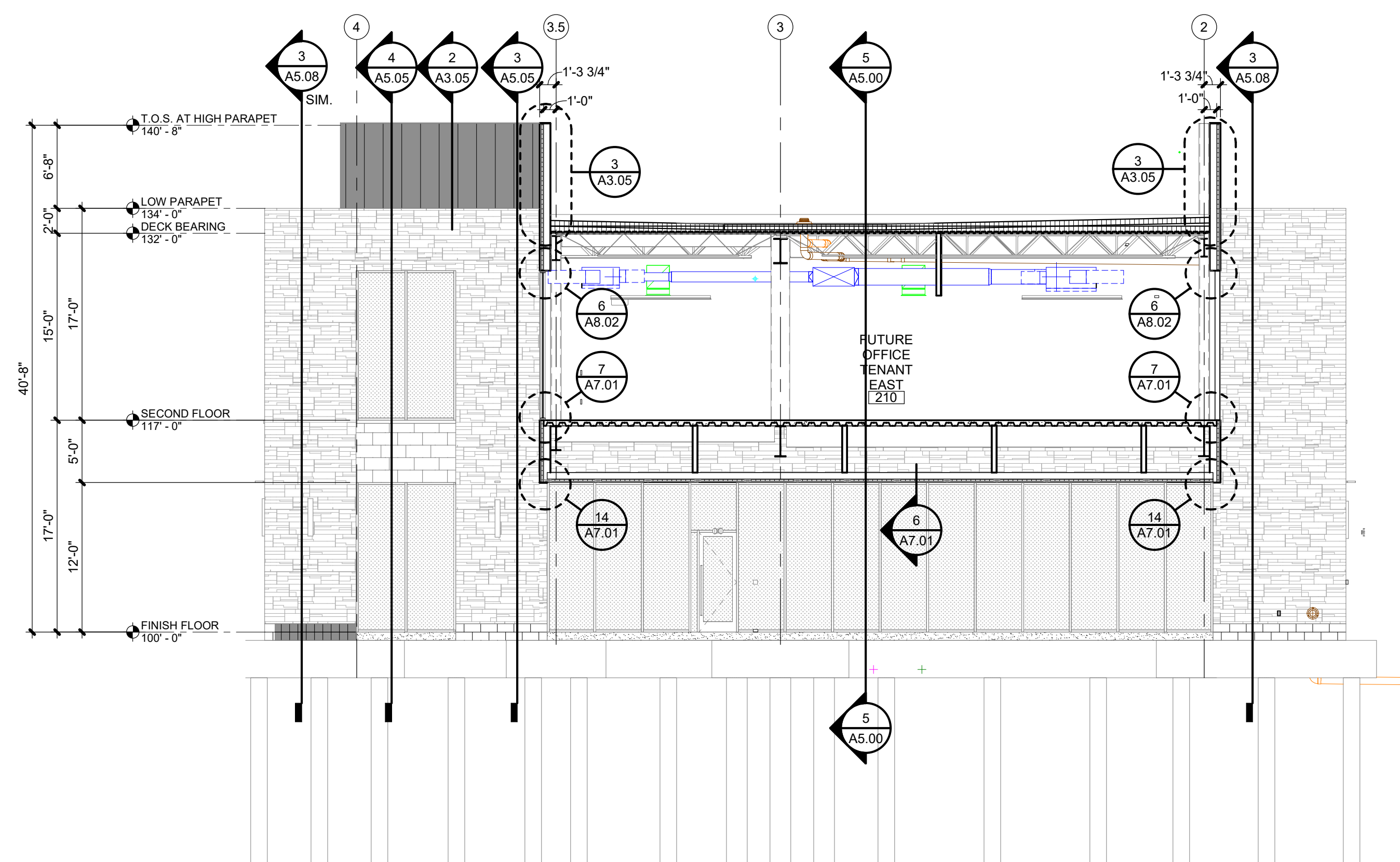

4	BUILDING SECTION
---	------------------

A5.00	SCALE : 1/8" = 1'-0"
--------------	----------------------

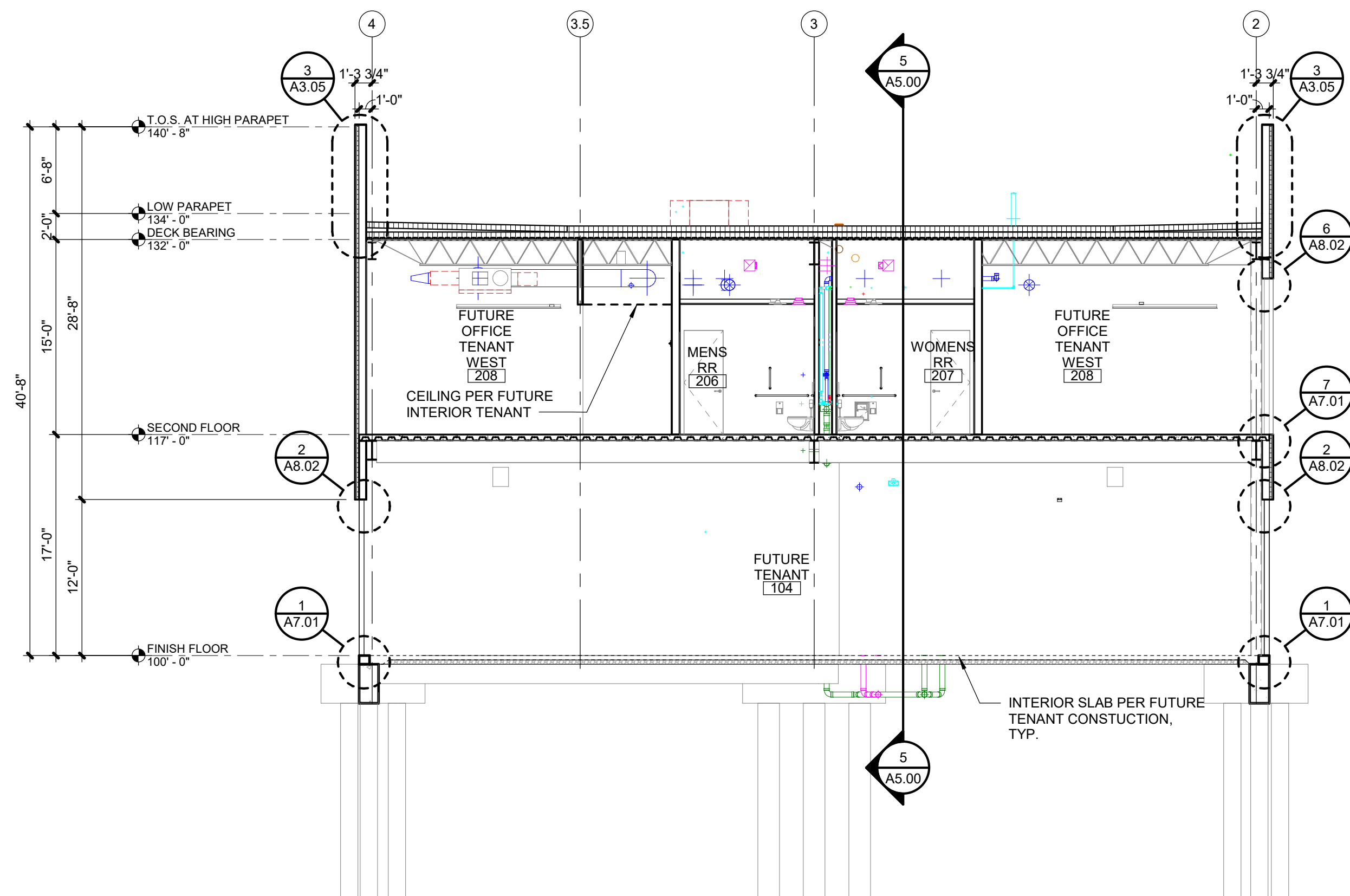

3	BUILDING SECTION
---	------------------

A5.00	SCALE : 1/8" = 1'-0"
--------------	----------------------

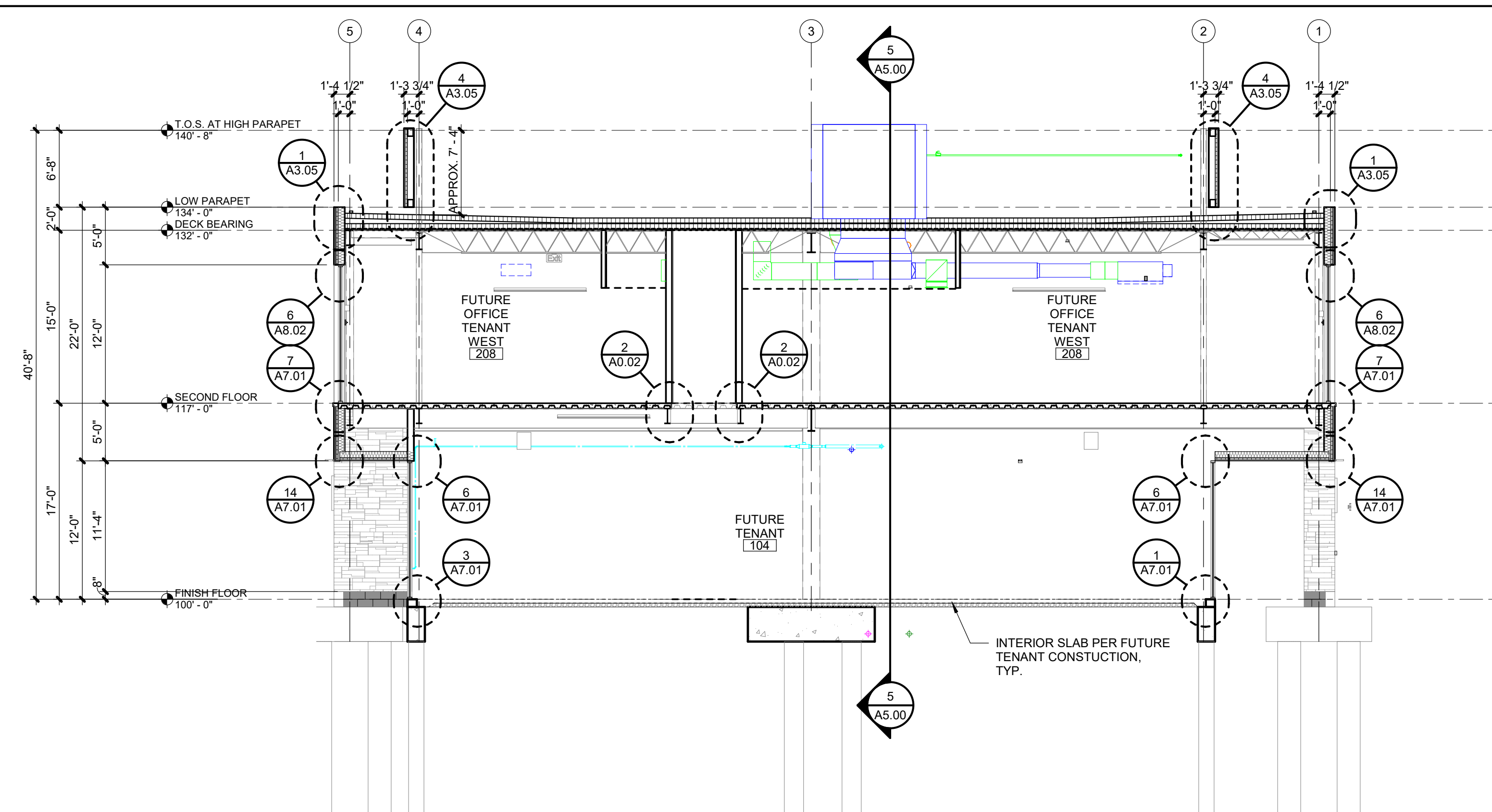

2	BUILDING SECTION
---	------------------

A5.00	SCALE : 1/8" = 1'-0"
--------------	----------------------

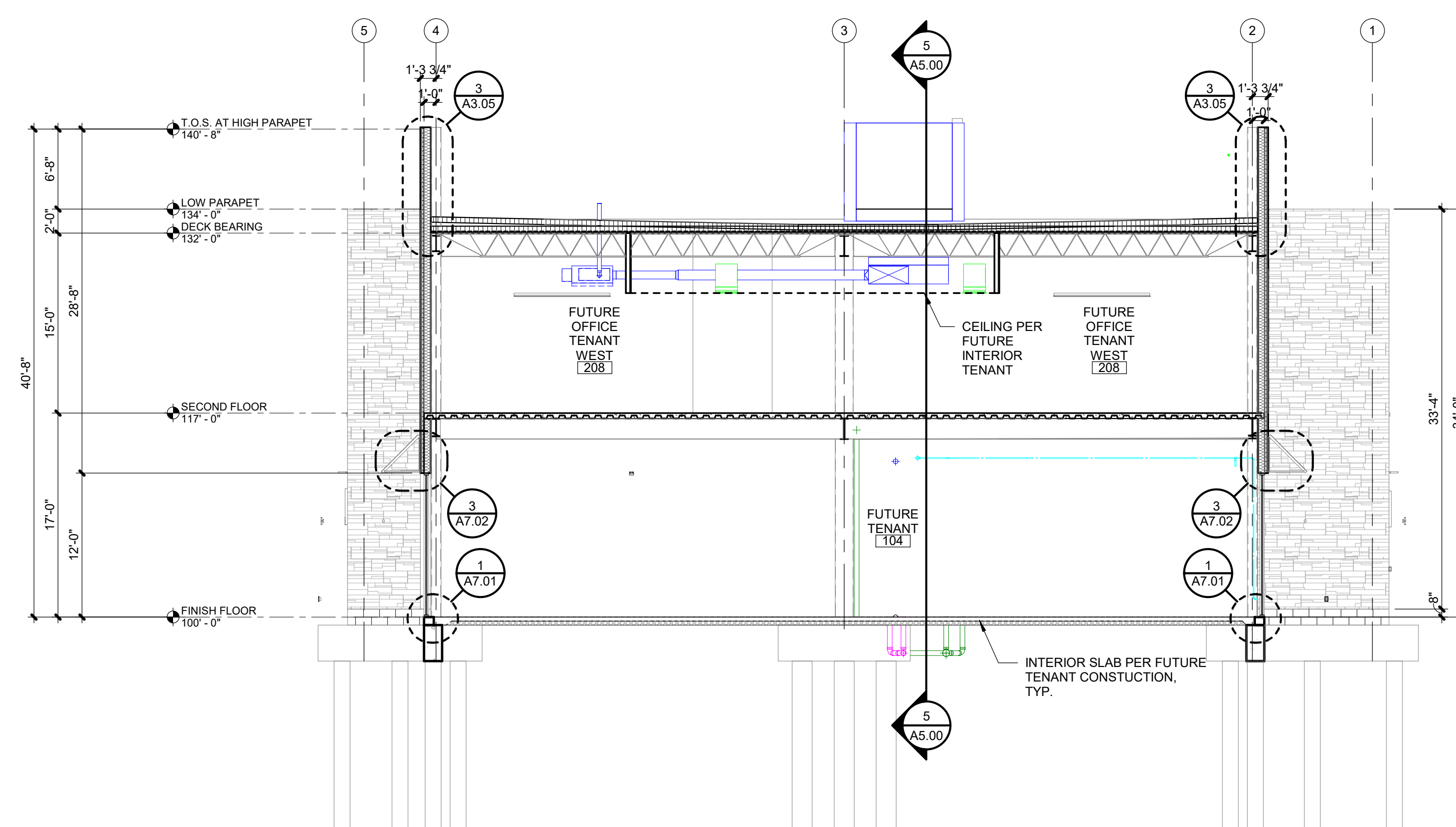

1	BUILDING SECTION
---	------------------

A5.00	SCALE : 1/8" = 1'-0"
--------------	----------------------

3201 NW PARAGON PKWY
LEE'S SUMMIT, MO

REVISIONS

REGISTRATION

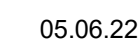

PROJECT TEAM

ARCHITECT	FINKLE+WILLIAMS ARCHITECTURE
CIVIL	GBA
LANDSCAPE	LAND 3
FOUNDATIONS	BSE STRUCTURAL ENGINEERS
STRUCTURAL	BSE STRUCTURAL ENGINEERS
PLUMBING	HENDERSON ENGINEERS
MECHANICAL	HENDERSON ENGINEERS
ELECTRICAL	HENDERSON ENGINEERS
FIRE PROTECTION	HENDERSON ENGINEERS
CONTRACTOR	FOGEL-ANDERSON



SHEET TITLE

SHEET NUMBER

A5.01

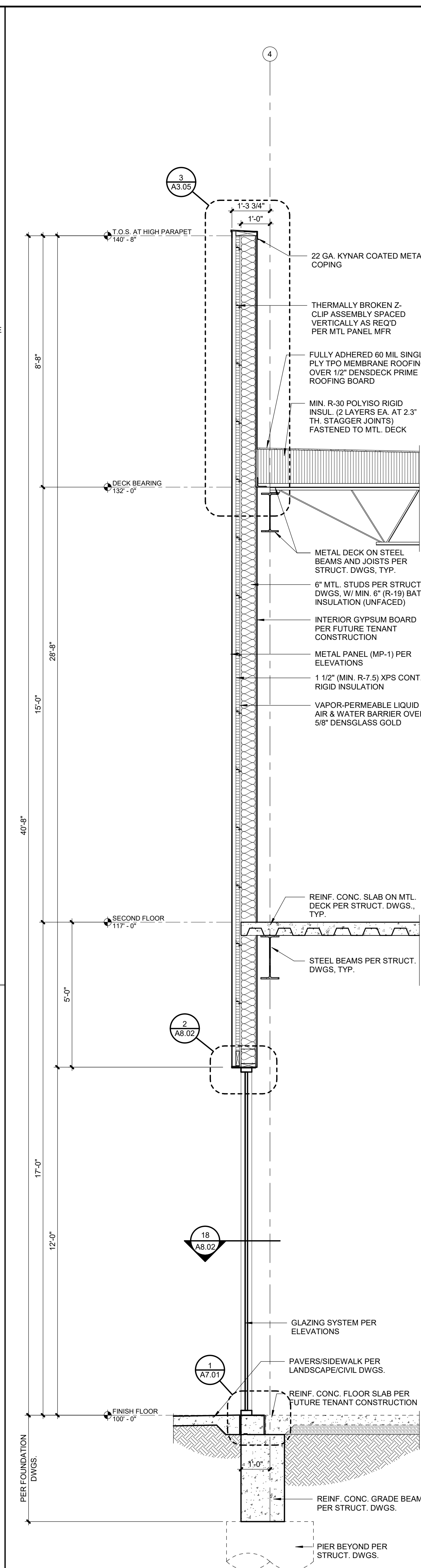

4	WALL SECTION
A5.01	SCALE : 1/2" = 1'-0"

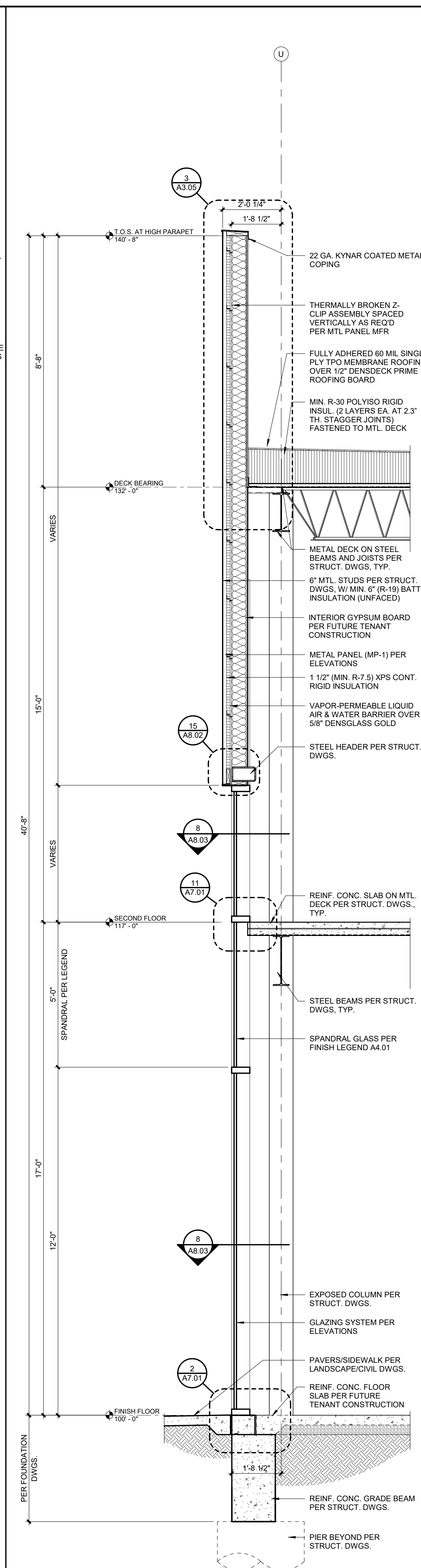

2	WALL SECTION
A5.01	SCALE : 1/2" = 1'-0"



3201 NW PARAGON PKWY
LEE'S SUMMIT, MO

[illegible]

STATE OF MISSOURI
DAVID ALAN
WILLIAMS
NUMBER
A-5548
REGISTERED ARCHITECT
David Williams

PROJECT TEAM	
ARCHITECT	FINKLE-WILLIAMS ARCHITECTURE
CIVIL	GBA
LANDSCAPE	LAND 3
FOUNDATIONS	BSE STRUCTURAL ENGINEERS
STRUCTURAL	BSE STRUCTURAL ENGINEERS
PLUMBING	HENDERSON ENGINEERS
MECHANICAL	HENDERSON ENGINEERS
ELECTRICAL	HENDERSON ENGINEERS
FIRE PROTECTION	HENDERSON ENGINEERS
CONTRACTOR	FOGEL-ANDERSON



SHEET TITLE

SHEET NUMBER

A5.02

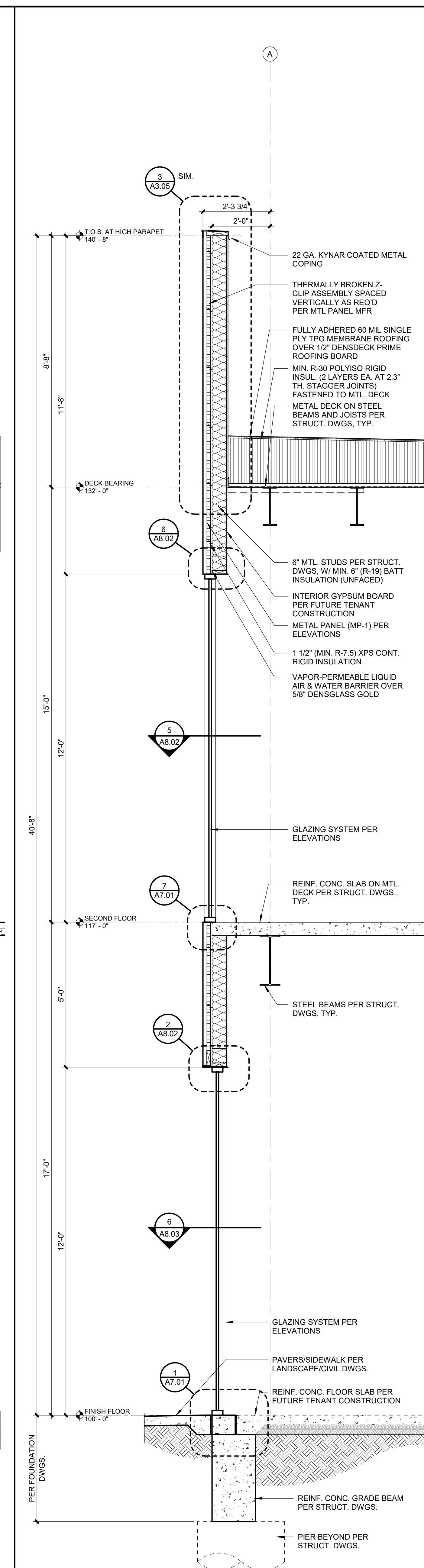

4	WALL SECTION
A5.02	SCALE: 1/2" = 1'-0"

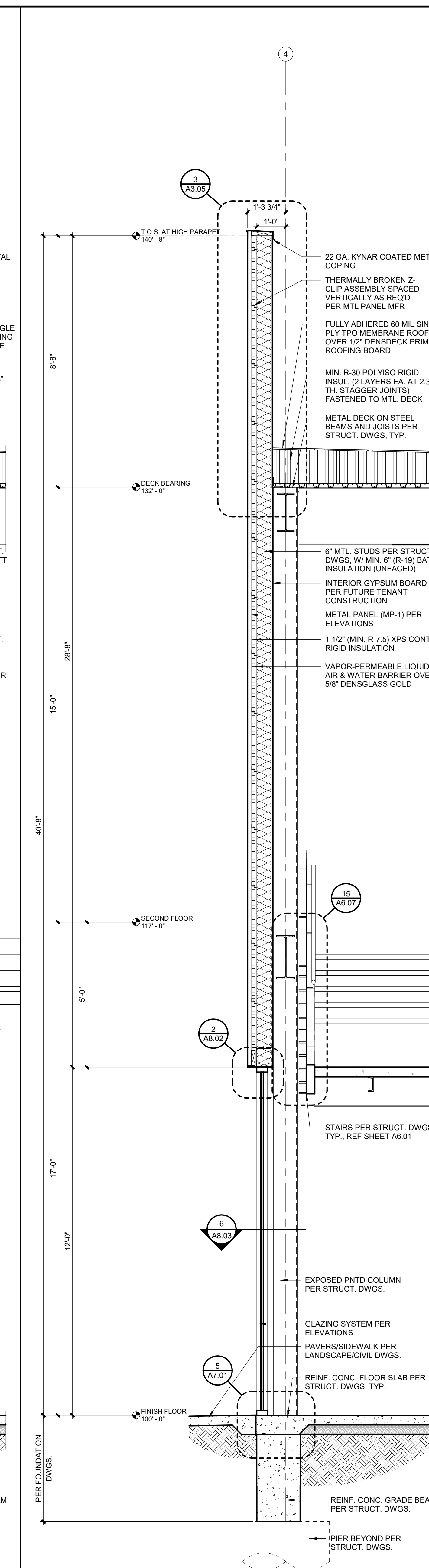

2	WALL SECTION
A5.02	SCALE : 1/2" = 1'-0"

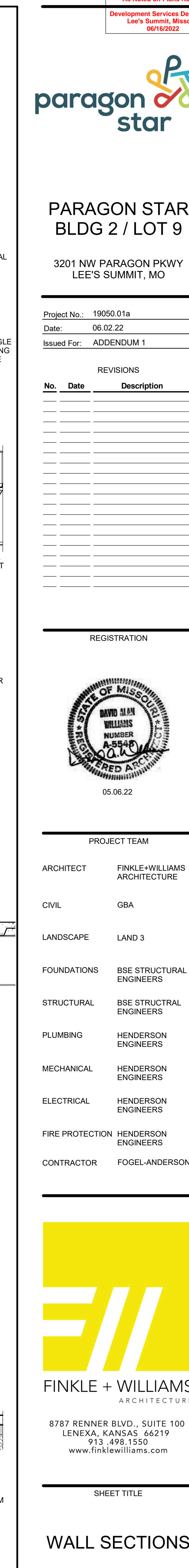

1	WALL SECTION
A5.02	SCALE : 1/2" = 1'-0"

3201 NW PARAGON PKWY
LEE'S SUMMIT, MO



ARCHITECT	FINKLE+WILLIAMS ARCHITECTURE
CIVIL	GBA
LANDSCAPE	LAND 3
FOUNDATIONS	BSE STRUCTURAL ENGINEERS
STRUCTURAL	BSE STRUCTURAL ENGINEERS
PLUMBING	HENDERSON ENGINEERS
MECHANICAL	HENDERSON ENGINEERS
ELECTRICAL	HENDERSON ENGINEERS
FIRE PROTECTION	HENDERSON ENGINEERS
CONTRACTOR	FOGEL-ANDERSON



WALL SECTIONS

A5.03

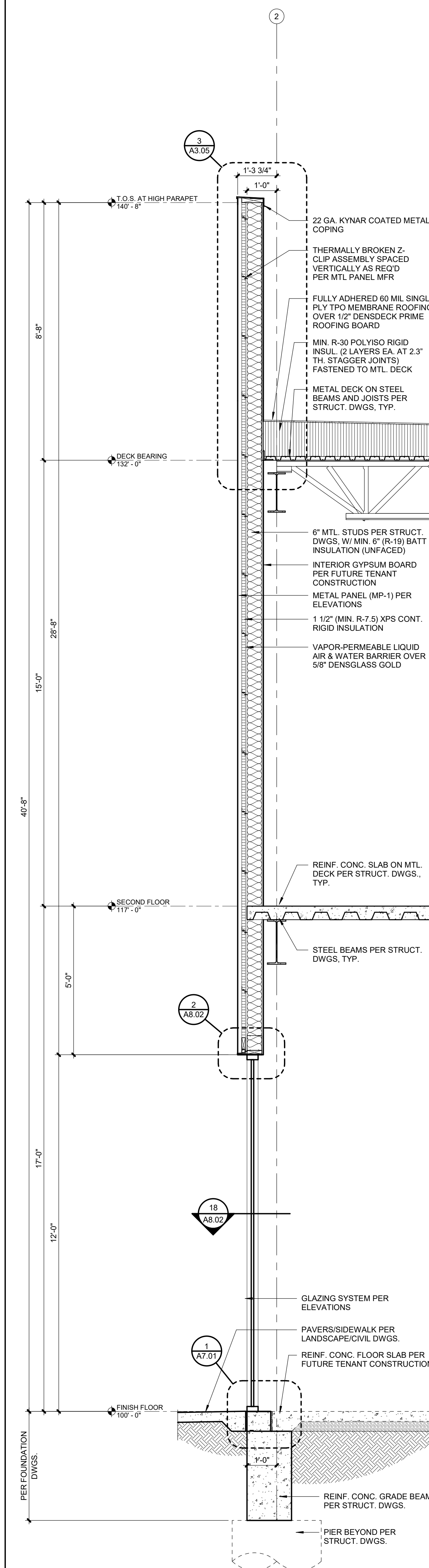

4	WALL SECTION
---	--------------

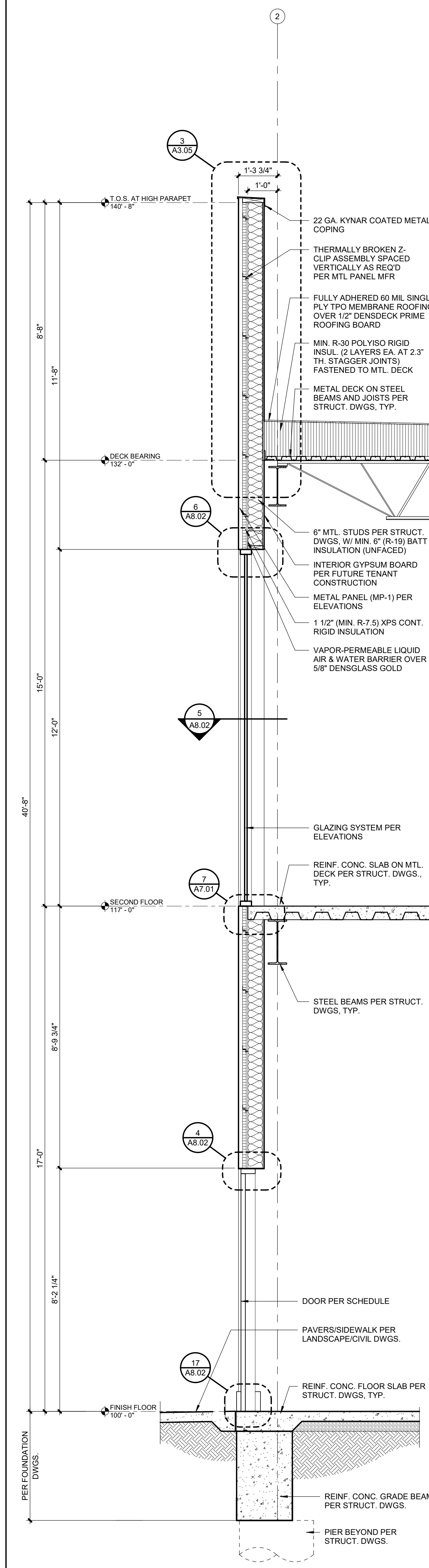

2	WALL SECTION
---	--------------



3201 NW PARAGON PKWY
LEE'S SUMMIT, MO

PROJECT TEAM	
ARCHITECT	FINKLE+WILLIAMS ARCHITECTURE
CIVIL	GBA
LANDSCAPE	LAND 3
FOUNDATIONS	BSE STRUCTURAL ENGINEERS
STRUCTURAL	BSE STRUCTURAL ENGINEERS
PLUMBING	HENDERSON ENGINEERS
MECHANICAL	HENDERSON ENGINEERS
ELECTRICAL	HENDERSON ENGINEERS
FIRE PROTECTION	HENDERSON ENGINEERS
CONTRACTOR	FOGEL-ANDERSON



SHEET TITLE

SHEET NUMBER

A5.04

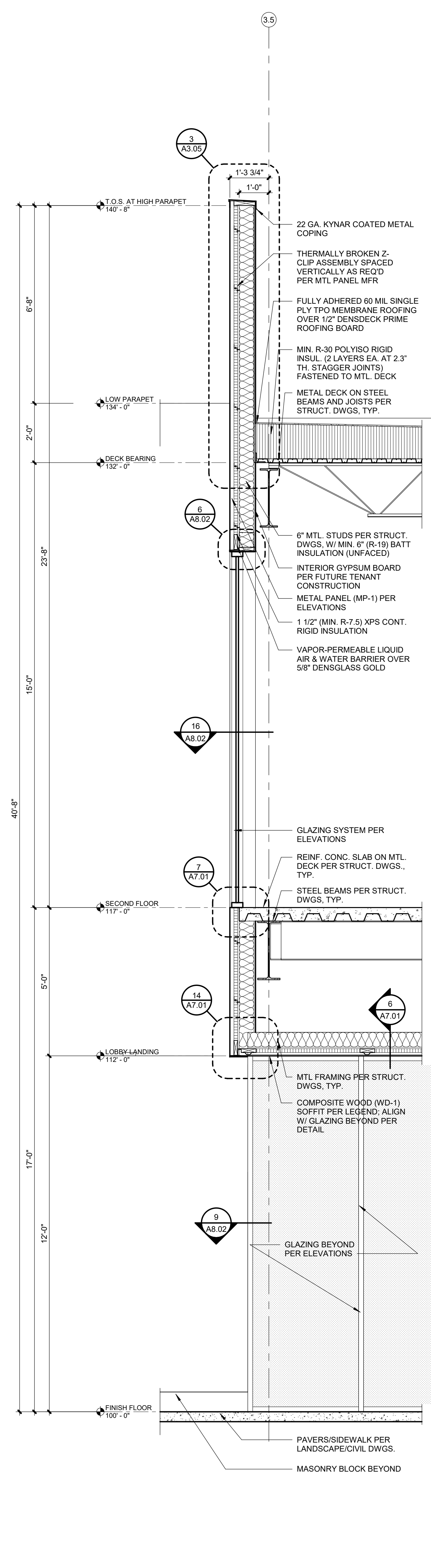

4	WALL SECTION
A5.04	SCALE : 1/2" = 1'-0"

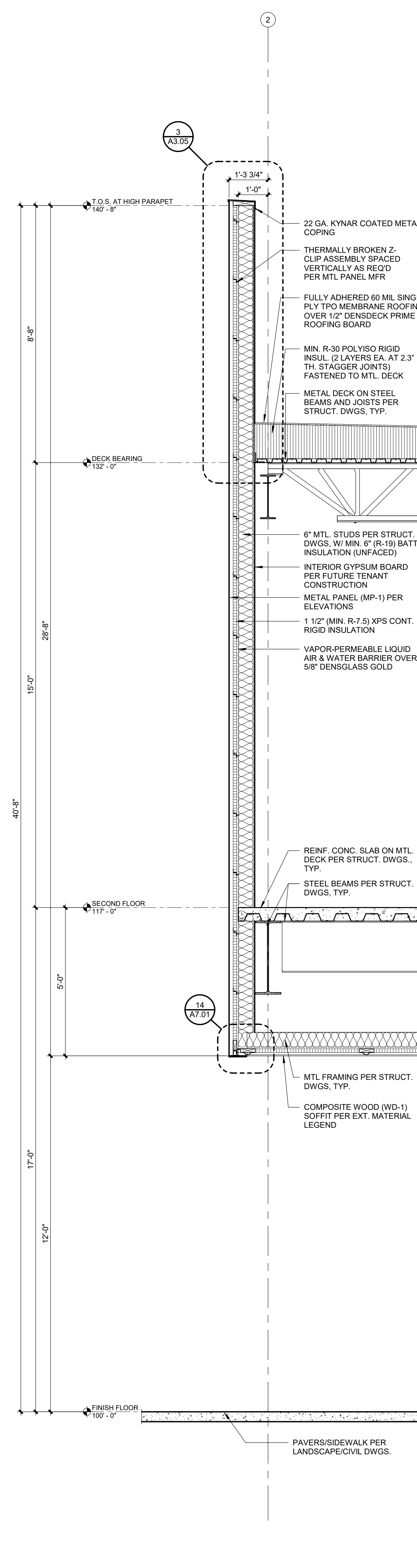

2	WALL SECTION
A5.04	SCALE : 1/2" = 1'-0"

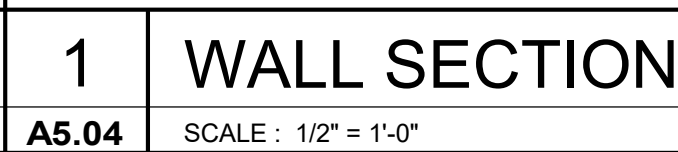

3201 NW PARAGON PKWY
LEE'S SUMMIT, MO

[illegible]

05.06.22

PROJECT TEAM

ARCHITECT	FINKLE+WILLIAMS ARCHITECTURE
CIVIL	GBA
LANDSCAPE	LAND 3
FOUNDATIONS	BSE STRUCTURAL ENGINEERS
STRUCTURAL	BSE STRUCTURAL ENGINEERS
PLUMBING	HENDERSON ENGINEERS
MECHANICAL	HENDERSON ENGINEERS
ELECTRICAL	HENDERSON ENGINEERS
FIRE PROTECTION	HENDERSON ENGINEERS
CONTRACTOR	FOGEL-ANDERSON

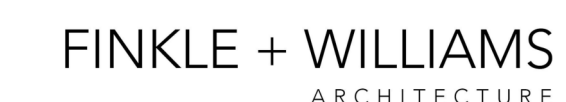

8787 RENNER BLVD., SUITE 100
LENEXA, KANSAS 66219
913.498.1550
www.finklewilliams.com

SHEET TITLE

WALL SECTIONS

SHEET NUMBER

A5.05



3201 NW PARAGON PKWY
LEE'S SUMMIT, MO

[illegible]

PROJECT TEAM

SHEET TITLE

SHEET NUMBER

A5.06

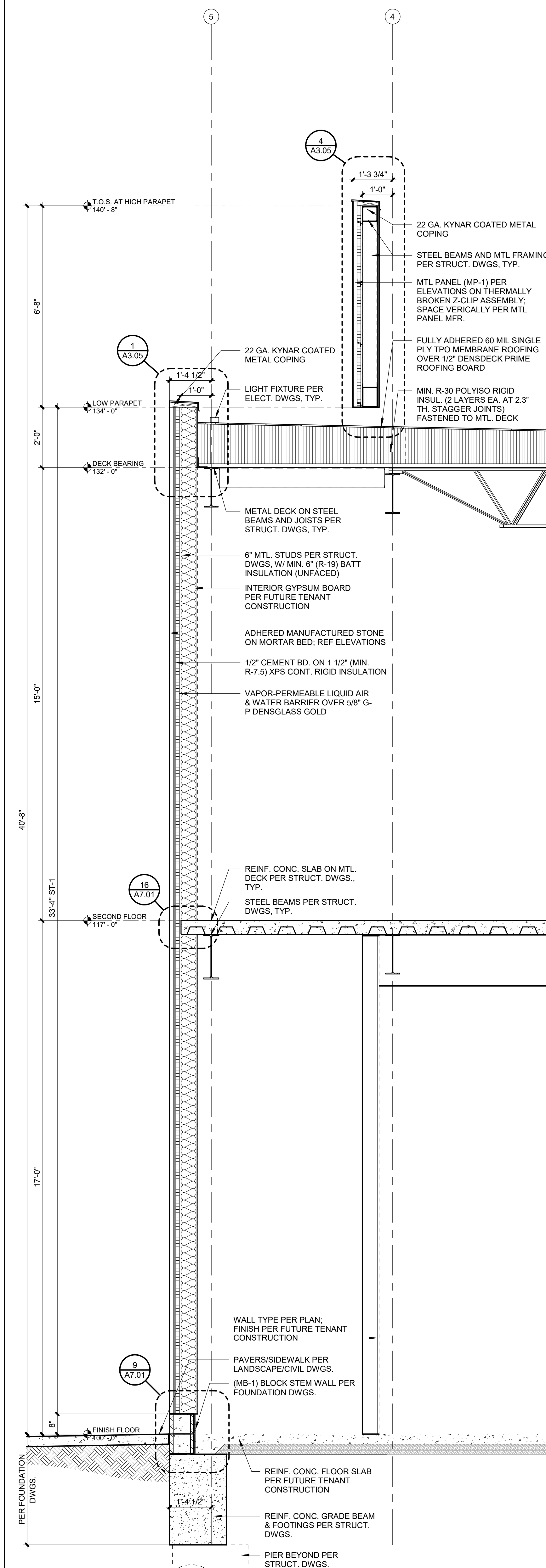

1	WALL SECTION
---	--------------

A5.06	SCALE : 1/2" = 1'-0"
--------------	----------------------

3201 NW PARAGON PKWY
LEE'S SUMMIT, MO

Issued For: ADDENDUM 1

[illegible]

05.06.22

ARCHITECT	FINKLE-WILLIAMS ARCHITECTURE
CIVIL	GBA
LANDSCAPE	LAND 3
FOUNDATIONS	BSE STRUCTURAL ENGINEERS
STRUCTURAL	BSE STRUCTURAL ENGINEERS
PLUMBING	HENDERSON ENGINEERS
MECHANICAL	HENDERSON ENGINEERS
ELECTRICAL	HENDERSON ENGINEERS
FIRE PROTECTION	HENDERSON ENGINEERS
CONTRACTOR	FOGEL-ANDERSON



WALL SECTIONS

A5.07



3201 NW PARAGON PKWY
LEE'S SUMMIT, MO

[illegible]

PROJECT TEAM

8787 RENNER BLVD., SUITE 100
LENEXA, KANSAS 66219
913.498.1550
www.finklewilliams.com

WALL SECTIONS

A5.08

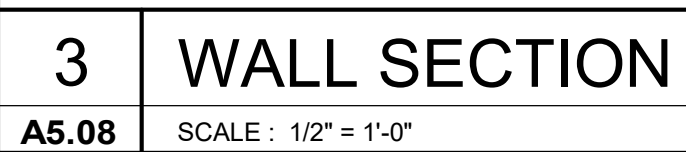

PARAGON STAR
BLDG 2 / LOT 9

3201 NW PARAGON PKWY
LEE'S SUMMIT, MO

Project No.: 19050.01a
Date: 06.02.22
Issued For: ADDENDUM 1

REVISIONS		
No.	Date	Description

REGISTRATION

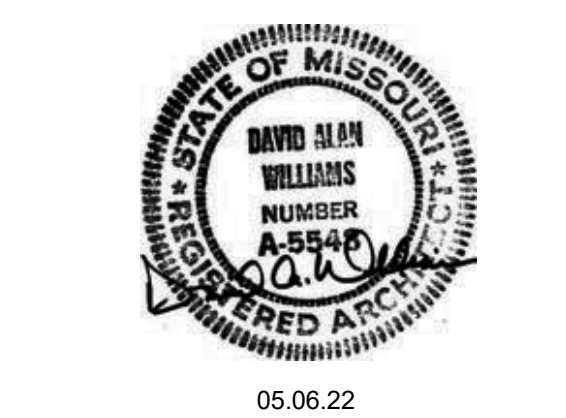

PROJECT TEAM

ARCHITECT	FINKLE+WILLIAMS ARCHITECTURE
CIVIL	GBA
LANDSCAPE	LAND 3
FOUNDATIONS	BSE STRUCTURAL ENGINEERS
STRUCTURAL	BSE STRUCTURAL ENGINEERS
PLUMBING	HENDERSON ENGINEERS
MECHANICAL	HENDERSON ENGINEERS
ELECTRICAL	HENDERSON ENGINEERS
FIRE PROTECTION	HENDERSON ENGINEERS
CONTRACTOR	FOGEL-ANDERSON



SHEET TITLE

VERTICAL
CIRCULATION

SHEET NUMBER

A6.01

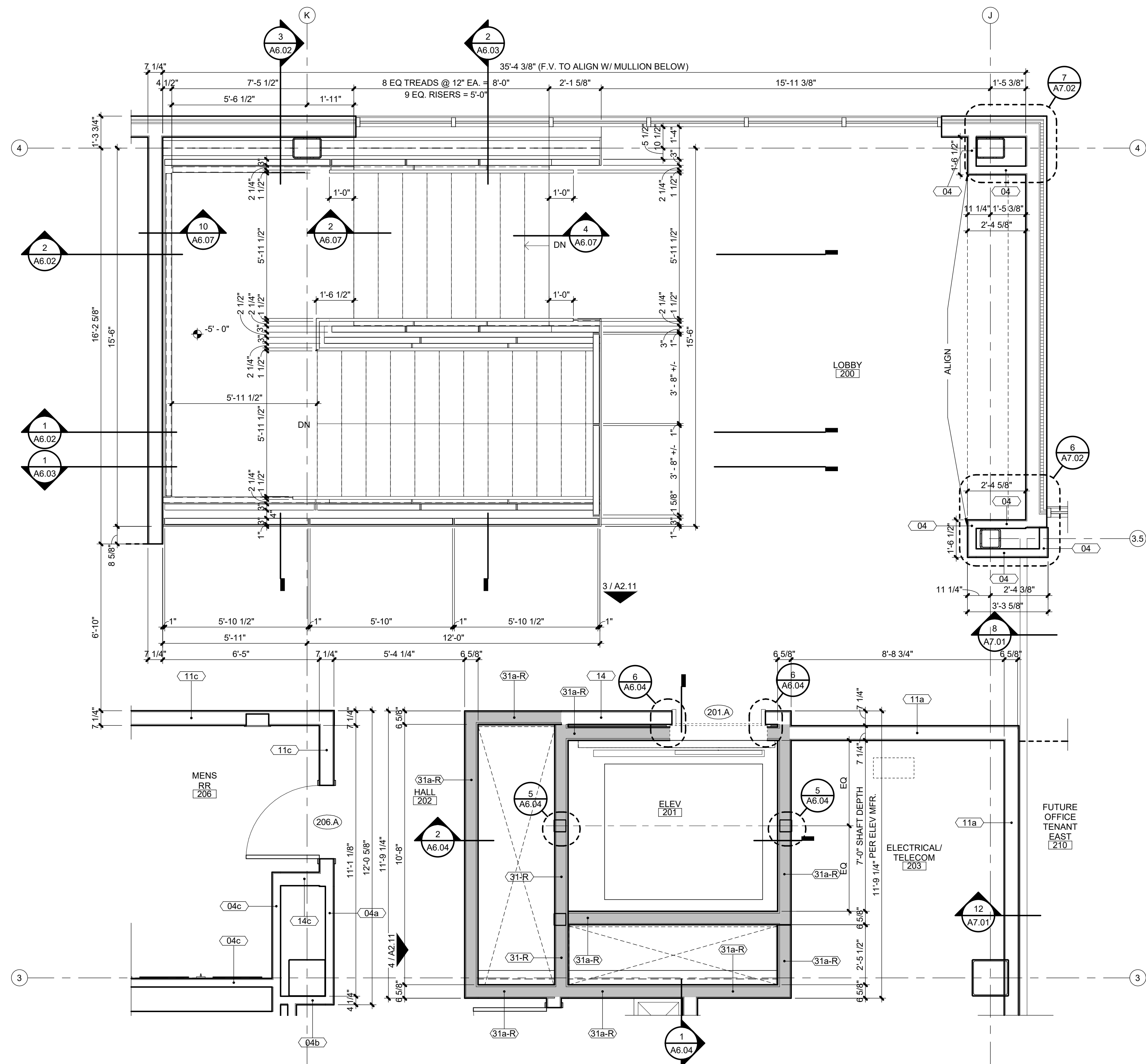

2 ENLARGED STAIR PLAN - SECOND LEVEL

A6.01 SCALE: 3/8\"/>

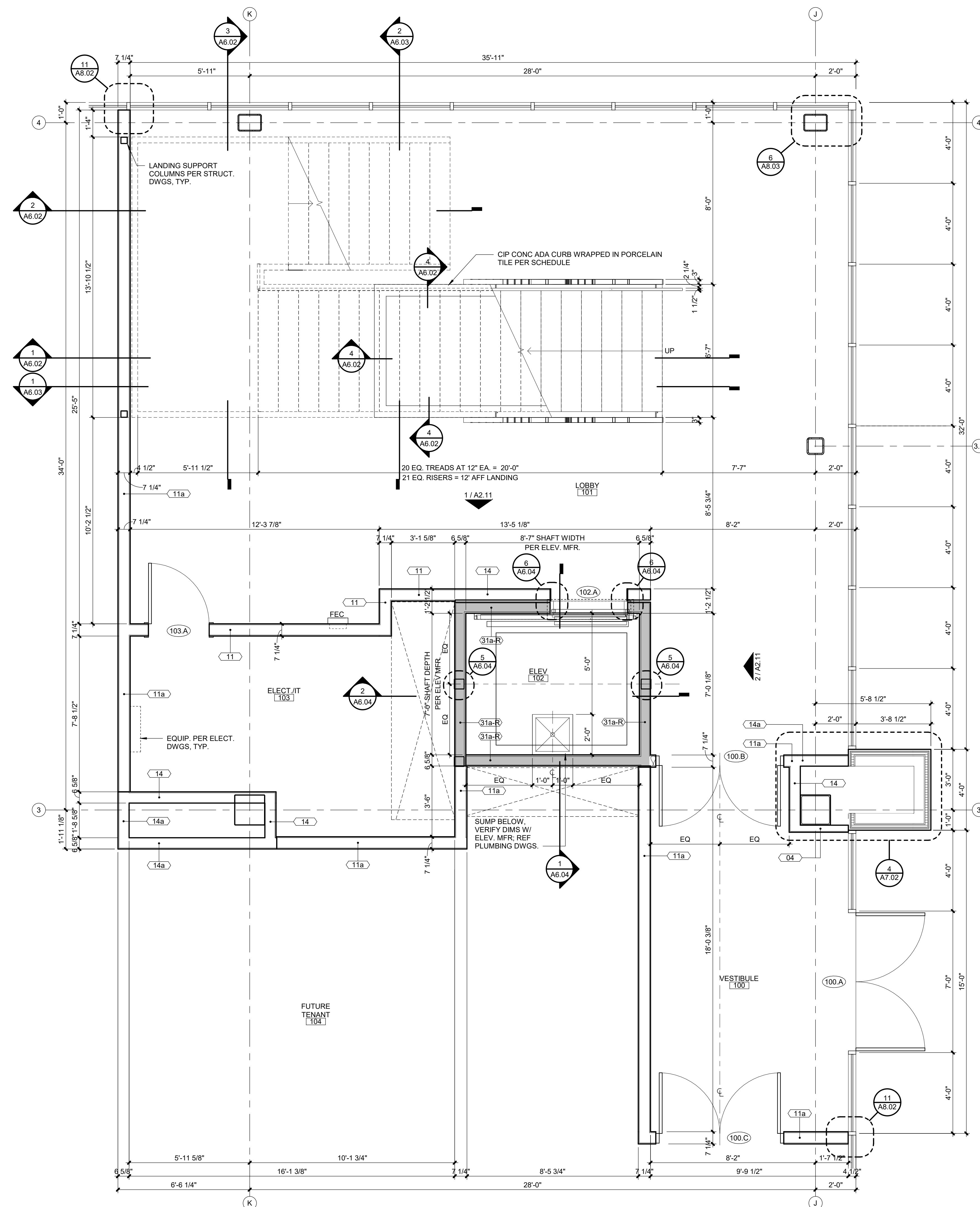
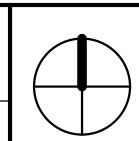

1 ENLARGED STAIR PLAN - FIRST LEVEL

A6.01 SCALE: 3/8\"/>

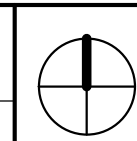

3201 NW PARAGON PKWY
LEE'S SUMMIT, MO

[illegible]

PROJECT TEAM

CIVIL	GBA
-------	-----

LANDSCAPE LAND 3

FOUNDATIONS BSE STR

STRUCTURAL BSE STRUCTURAL
ENGINEERS

PLUMBING HENDERSON
ENGINEERS

MECHANICAL HENDERSON
ENGINEERSELECTRICAL HENDERSON
ENGINEERS

FIRE PROTECTION HENDERSON
ENGINEERS

CONTRACTOR FOGEL-ANDERSON



SHEET TITLE

SHEET NUMBER

A6.02

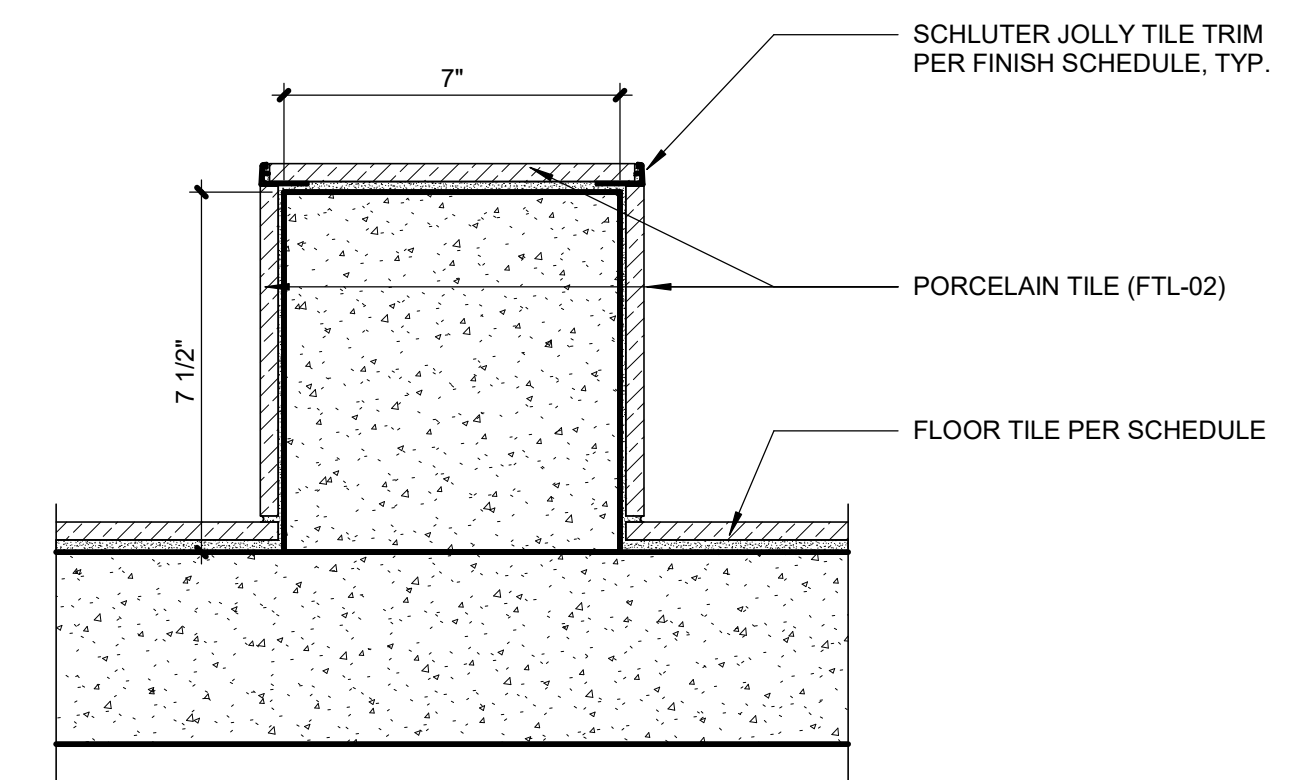

4	CURB DETAIL
---	-------------

A6.02	SCALE : 3" = 1'-0"
--------------	--------------------

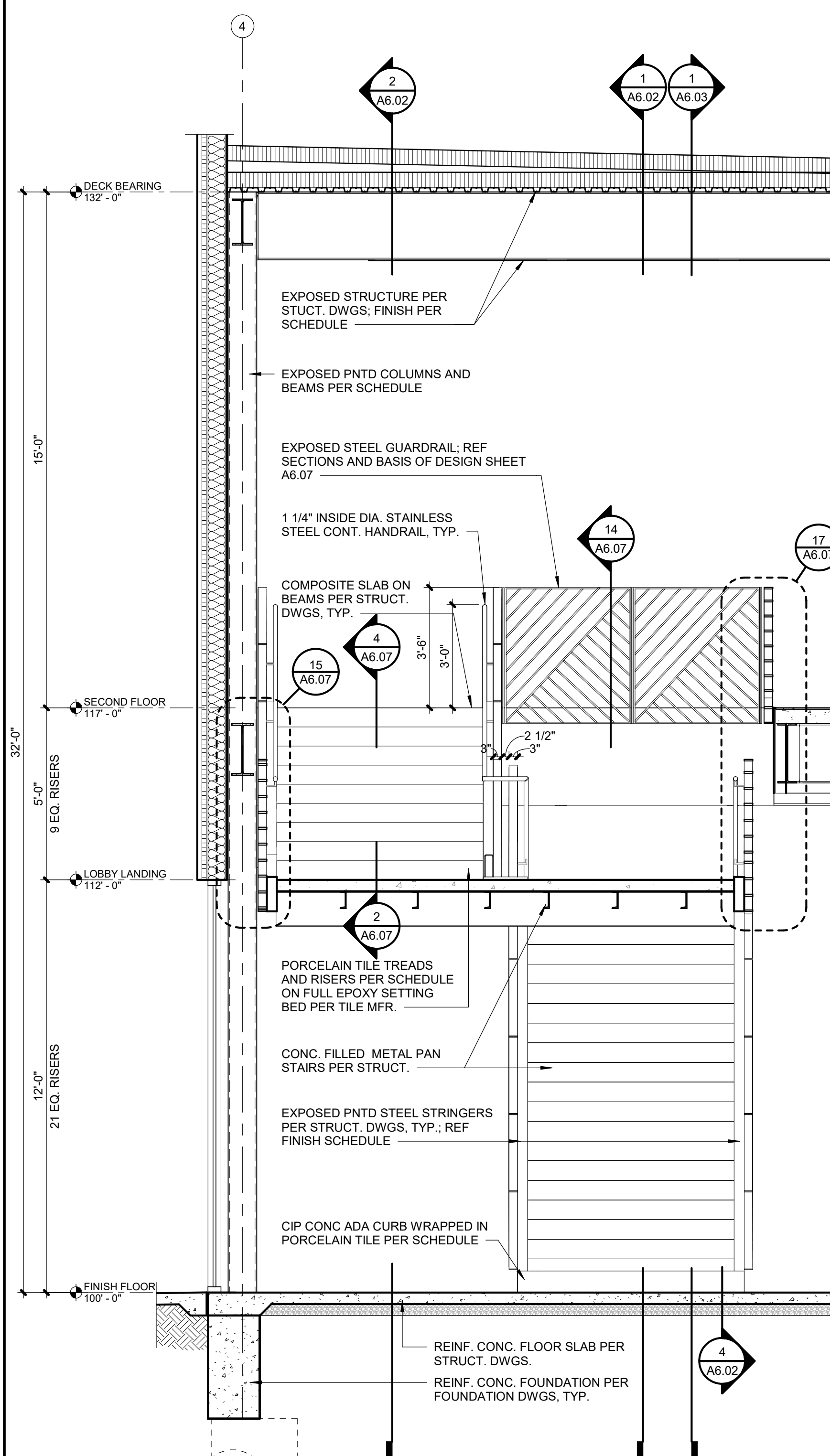

3	STAIR SECTION
---	---------------

A6.02	SCALE : 3/8" = 1'-0"
--------------	----------------------

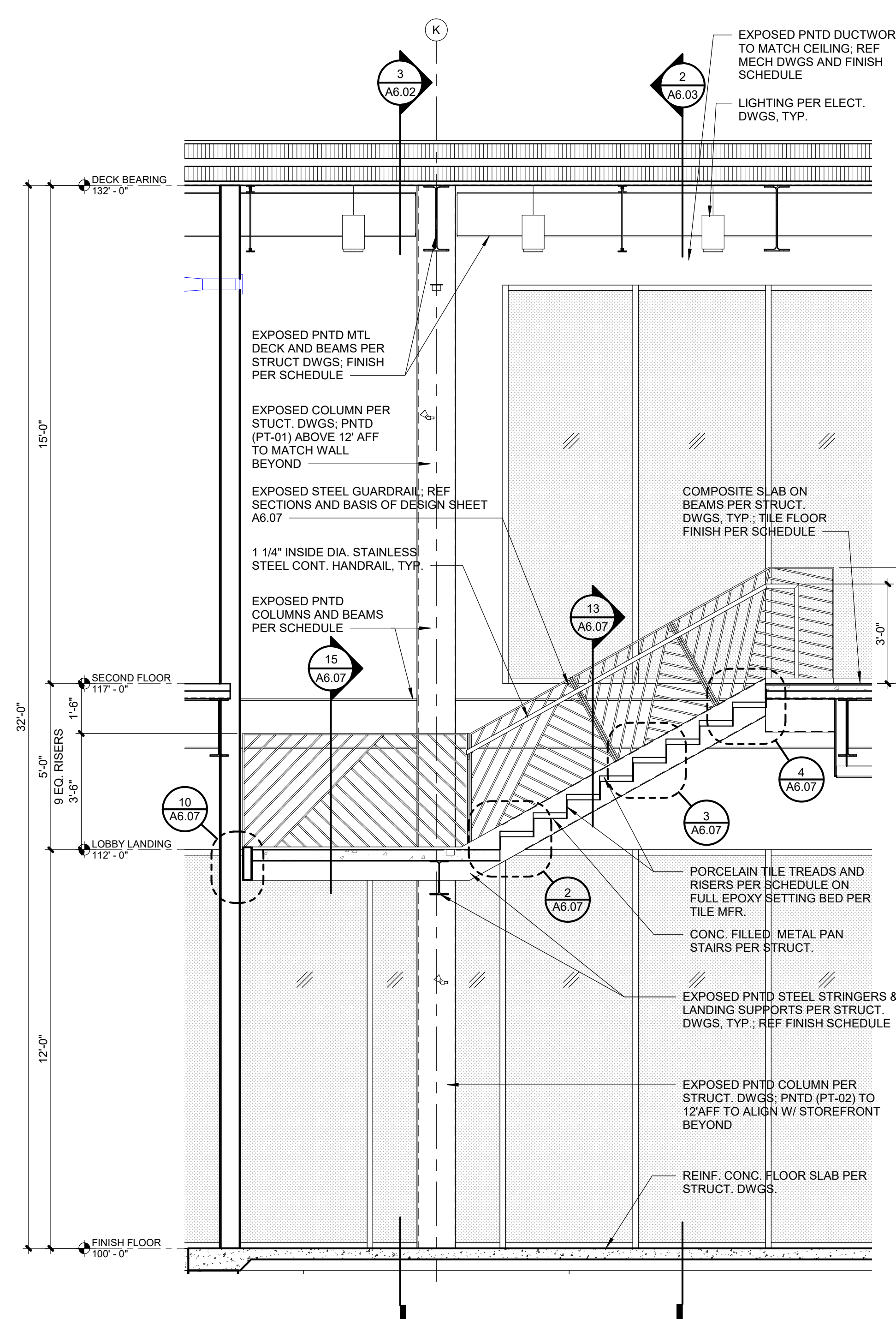

2	STAIR SECTION
---	---------------

A6.02	SCALE : 3/8" = 1'-0"
--------------	----------------------

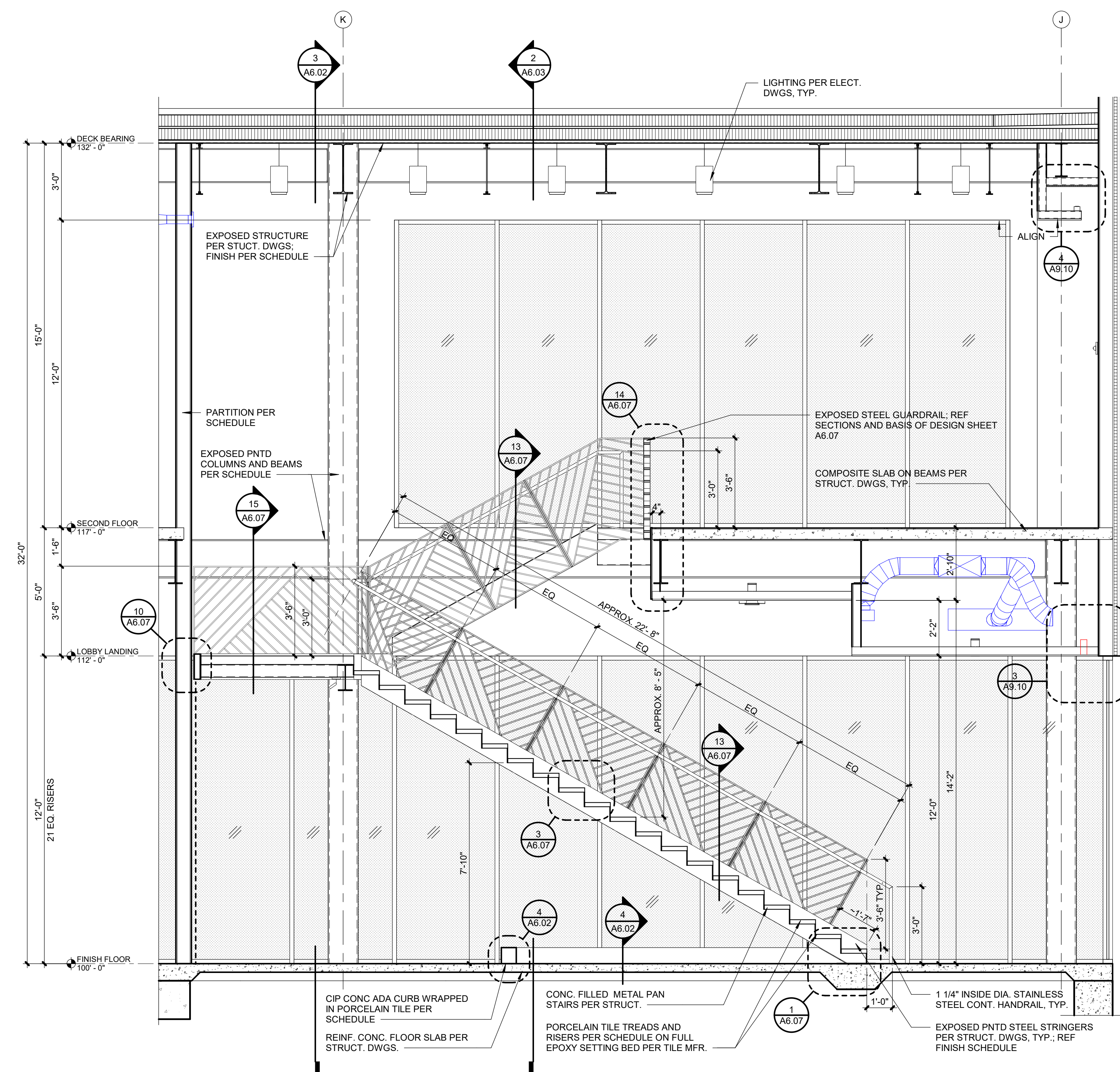

1	STAIR SECTION
---	---------------

A6.02	SCALE : 3/8" = 1'-0"
--------------	----------------------

3201 NW PARAGON PKWY
LEE'S SUMMIT, MO



ARCHITECT	FINKLE+WILLIAMS ARCHITECTURE
CIVIL	GBA
LANDSCAPE	LAND 3
FOUNDATIONS	BSE STRUCTURAL ENGINEERS
STRUCTURAL	BSE STRUCTURAL ENGINEERS
PLUMBING	HENDERSON ENGINEERS
MECHANICAL	HENDERSON ENGINEERS
ELECTRICAL	HENDERSON ENGINEERS
FIRE PROTECTION	HENDERSON ENGINEERS
CONTRACTOR	FOGEL-ANDERSON



SHEET TITLE

SHEET NUMBER

A6.03



***THESE IMAGES ARE INTENDED FOR REFERENCE ONLY; MAY NOT ACCURATELY REFLECT CURRENT DESIGN. DISCUSS ANY DISCREPANCIES WITH ARCHITECT AND OWNER PRIOR TO FABRICATION**

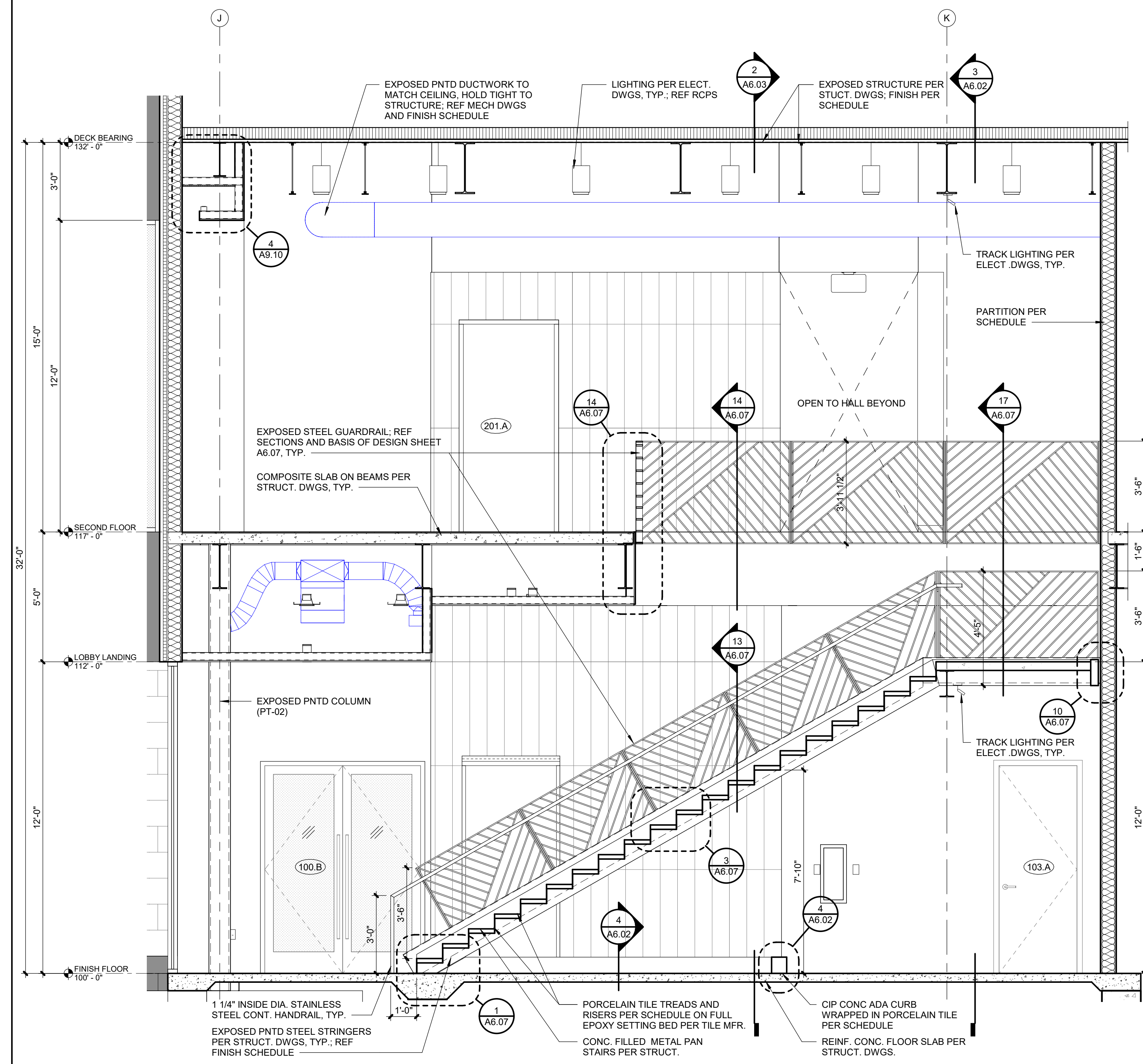
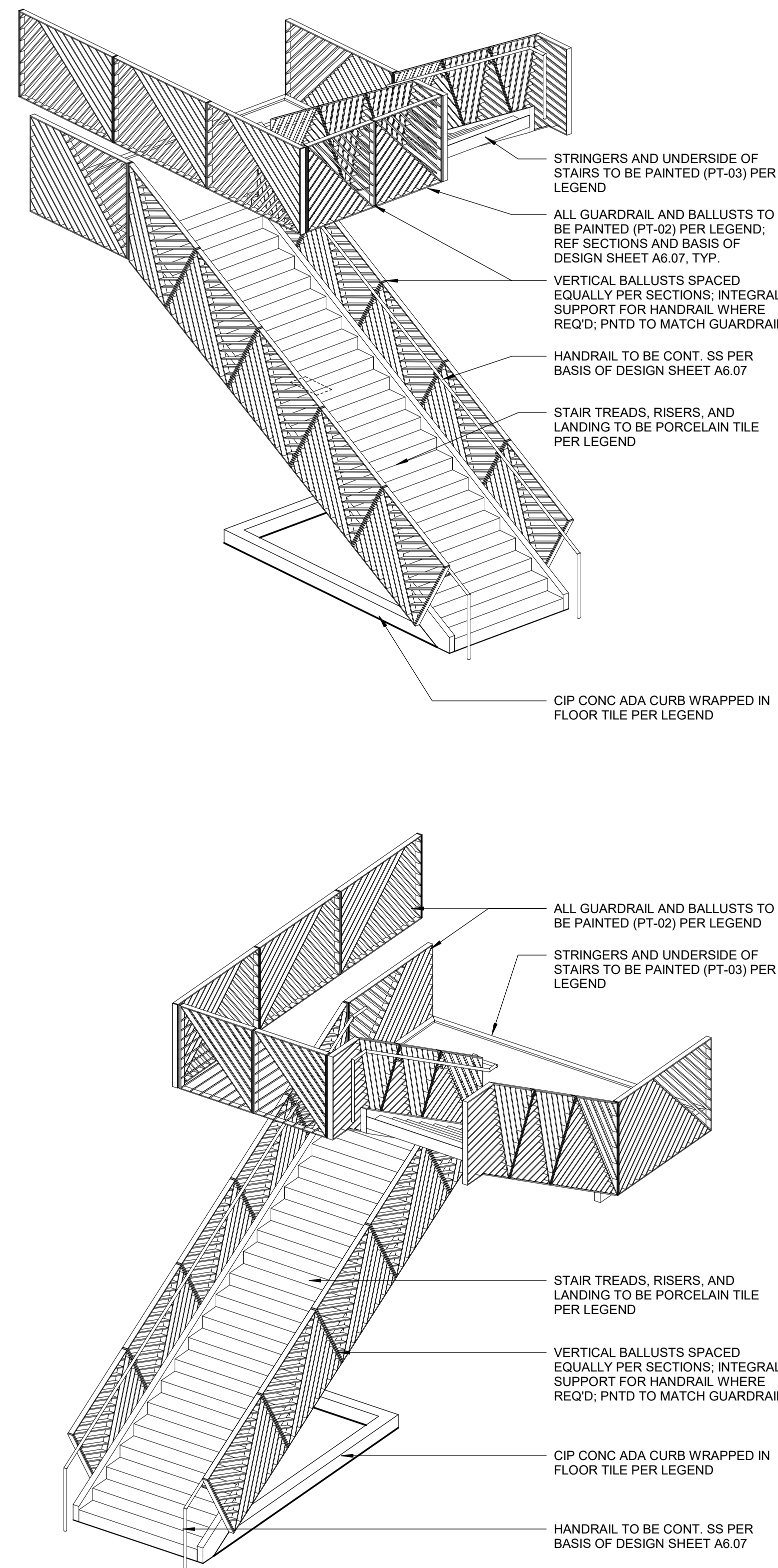

1	STAIR SECTION
---	---------------

A6.03	SCALE : 3/8" = 1'-0"
--------------	----------------------

3201 NW PARAGON PKWY
LEE'S SUMMIT, MO

Project No.: 19050.01a
Date: 06.02.22
Issued For: ADDENDUM 1

REGISTRATION



05.06.22

PROJECT TEAM

ARCHITECT	FINKLE+WILLIAMS ARCHITECTURE
CIVIL	GBA
LANDSCAPE	LAND 3
FOUNDATIONS	BSE STRUCTURAL ENGINEERS
STRUCTURAL	BSE STRUCTURAL ENGINEERS
PLUMBING	HENDERSON ENGINEERS
MECHANICAL	HENDERSON ENGINEERS
ELECTRICAL	HENDERSON ENGINEERS
FIRE PROTECTION	HENDERSON ENGINEERS
CONTRACTOR	FOGEL-ANDERSON

FINKLE + WILLIAMS
ARCHITECTURE

8787 RENNER BLVD., SUITE 100
LENEXA, KANSAS 66219
913.498.1550
www.finklewilliams.com

SHEET TITLE

VERTICAL CIRCULATION

SHEET NUMBER

A6.04

KONE MONOSPACE 500
9'-0" HIGH CAB, 8'-0" H. DOOR
3500 LB CAPACITY, PASSENGER, FRONT OPENING

ELEVATOR INTERIOR:
KONE INDUSTRIAL CHIC 42008 WITH STAINLESS STEEL
SIDE WALLS.

REAR WALLS: BRUSHED BLACK ALUM. (L401) METALLIC LAMINATE

SIDE WALLS: FLEMISH LINEN TEXTURED STAINLESS STEEL (TS2)

CEILING: RECTANGULAR LED LIGHT PANEL (CL94)
BRUSHED STAINLESS STEEL (4SS)

HANDRAIL: ROUND, STRAIGHT ENDS (HR61) BRUSHED STAINLESS STEEL (4SS)

SKIRTING (BRUSHED STAINLESS STEEL (4SS))

FLOOR: TILE PER FINISH SCHEDULE

A6.04	SCALE : 3" = 1'-0"
--------------	--------------------

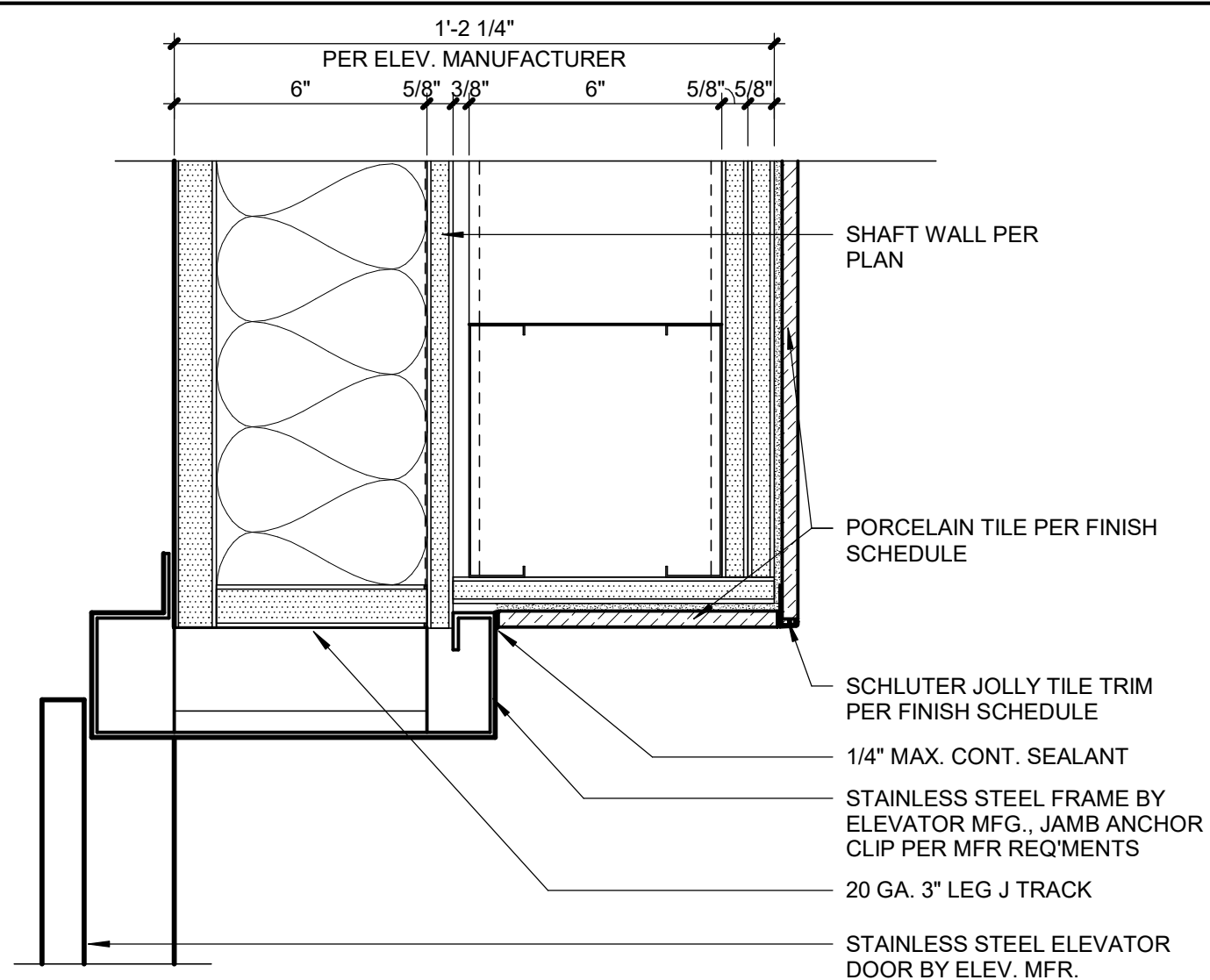

A6.04	SCALE : 3" = 1'-0"
--------------	--------------------

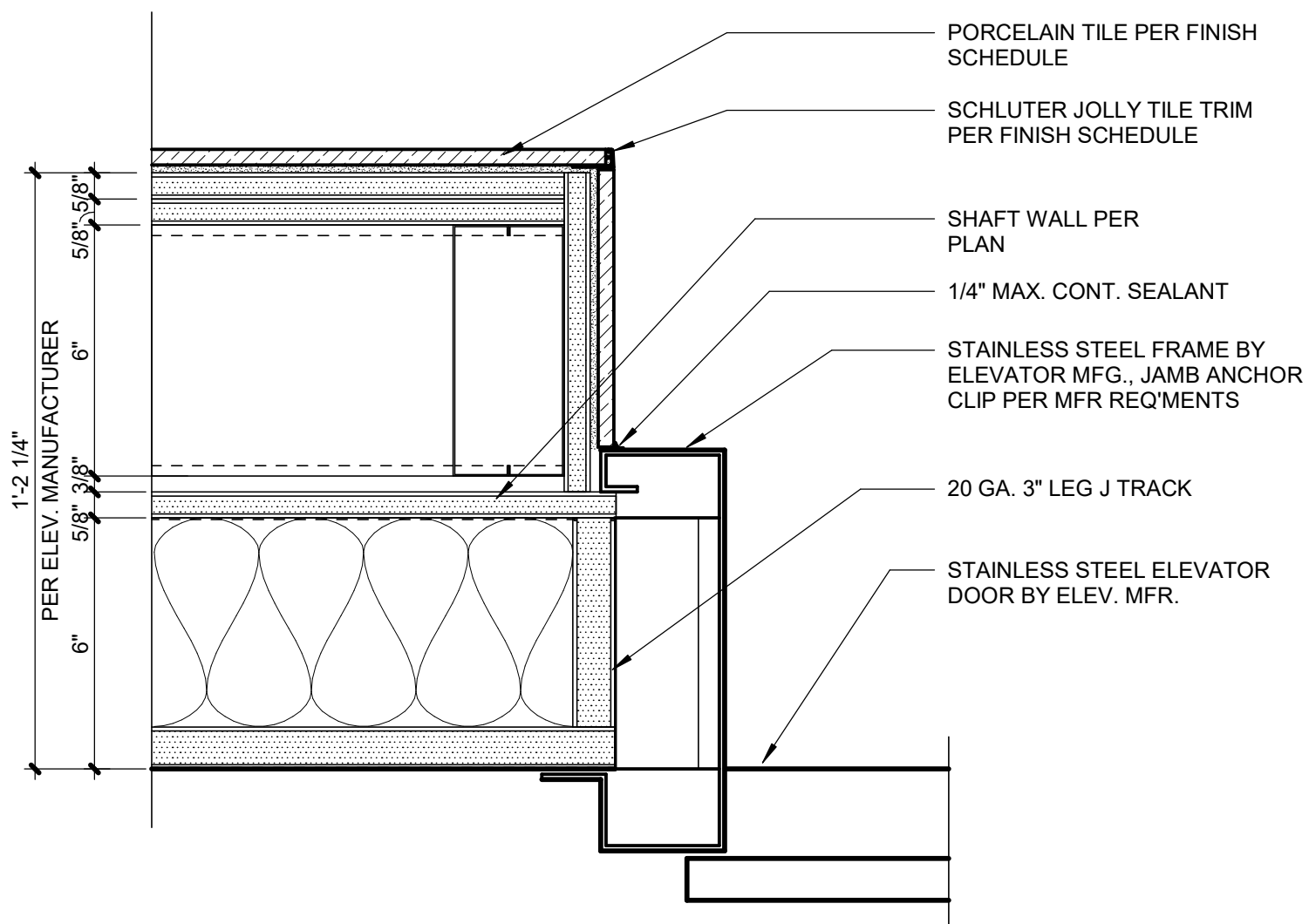

A6.04	SCALE : 3" = 1'-0"
--------------	--------------------

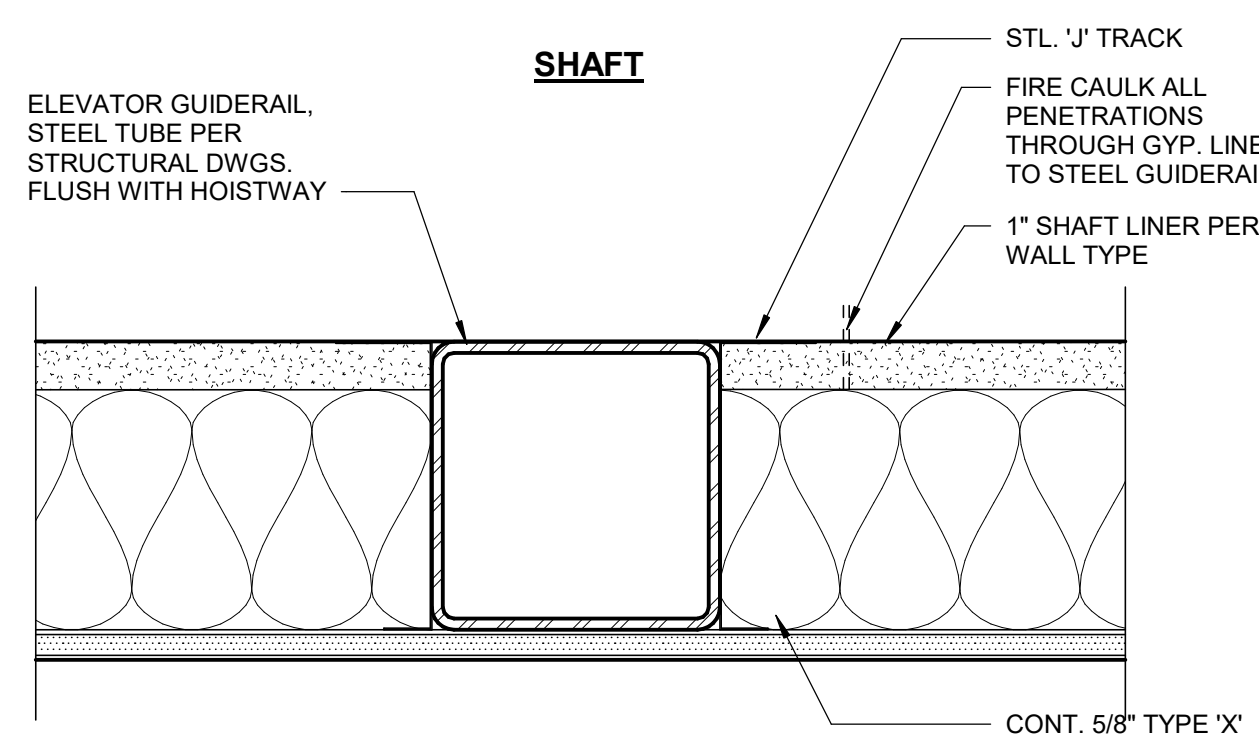

A6.04	SCALE : 1" = 1'-0"
--------------	--------------------

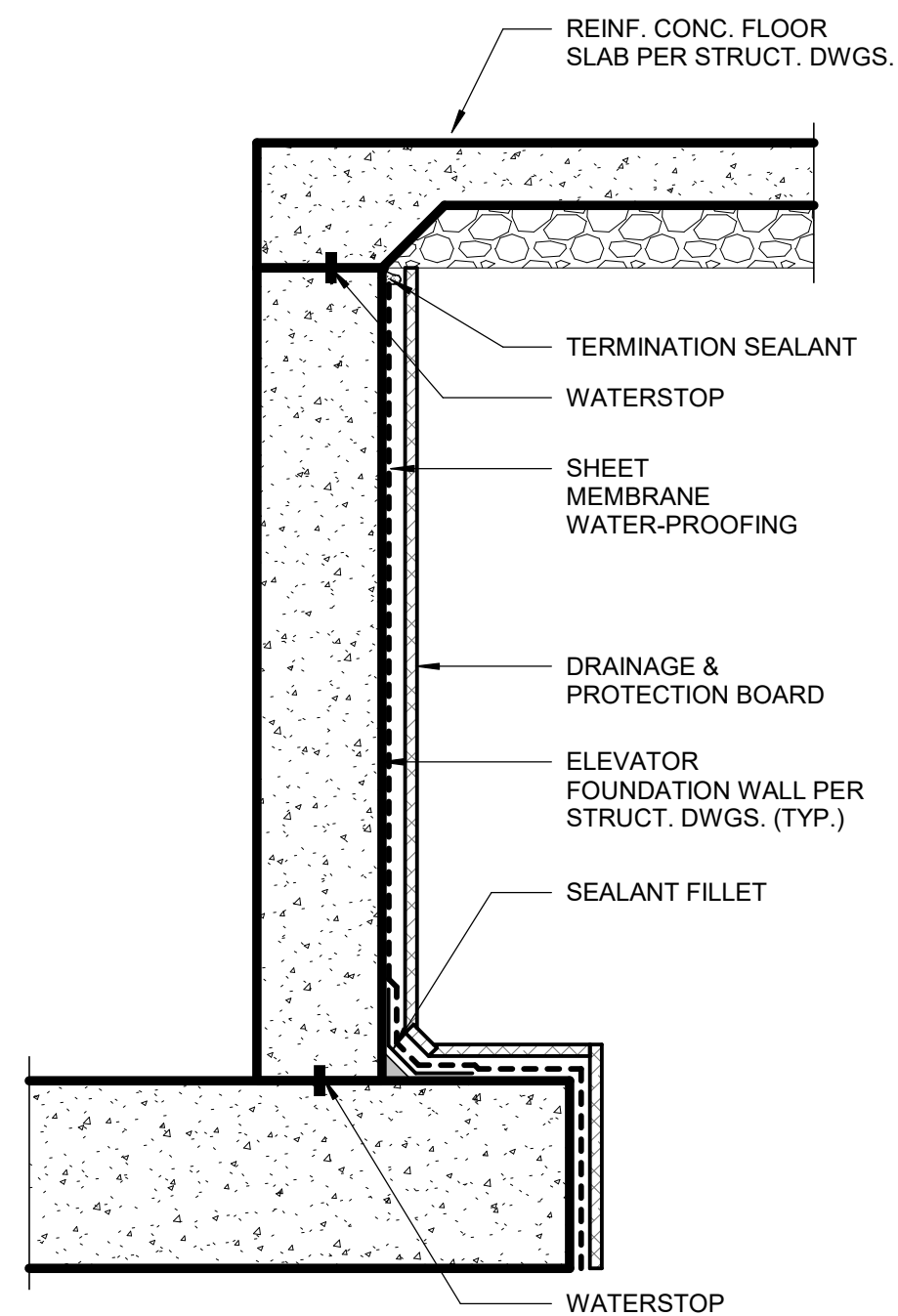

A6.04	SCALE : 1" = 1'-0"
--------------	--------------------

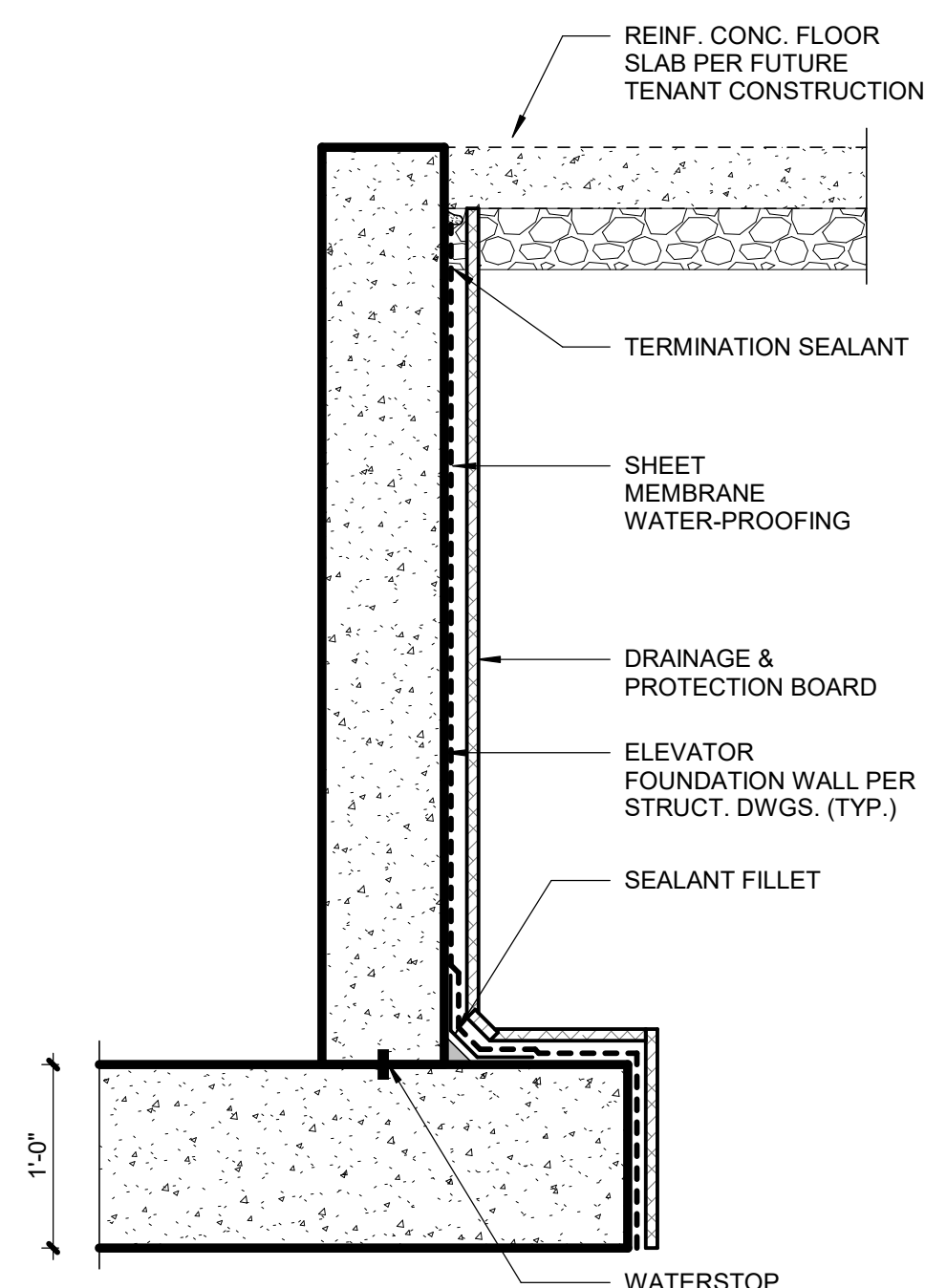

A6.04	SCALE : 3/8" = 1'-0"
--------------	----------------------

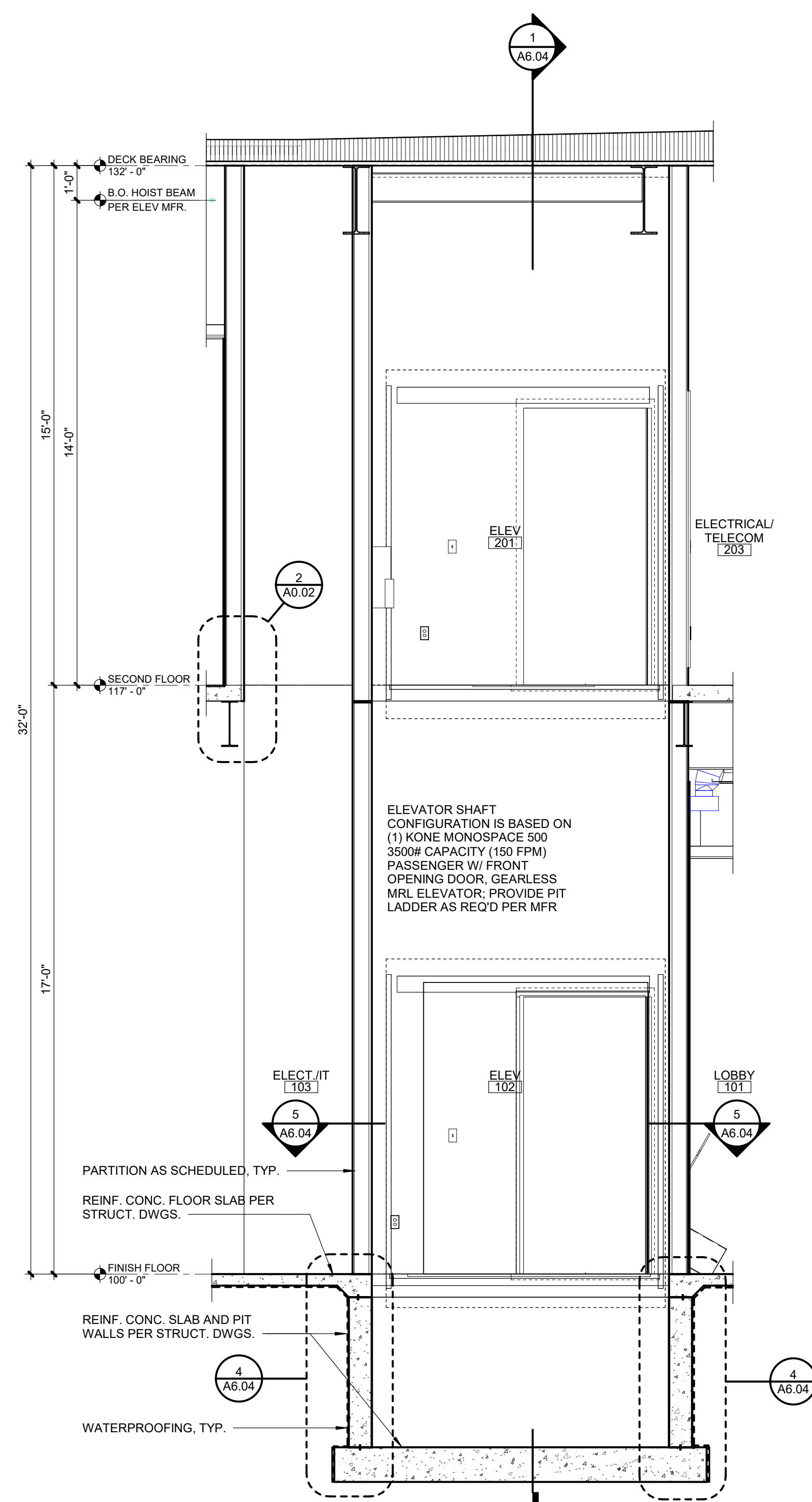

A6.04	SCALE : 3/8" = 1'-0"
--------------	----------------------

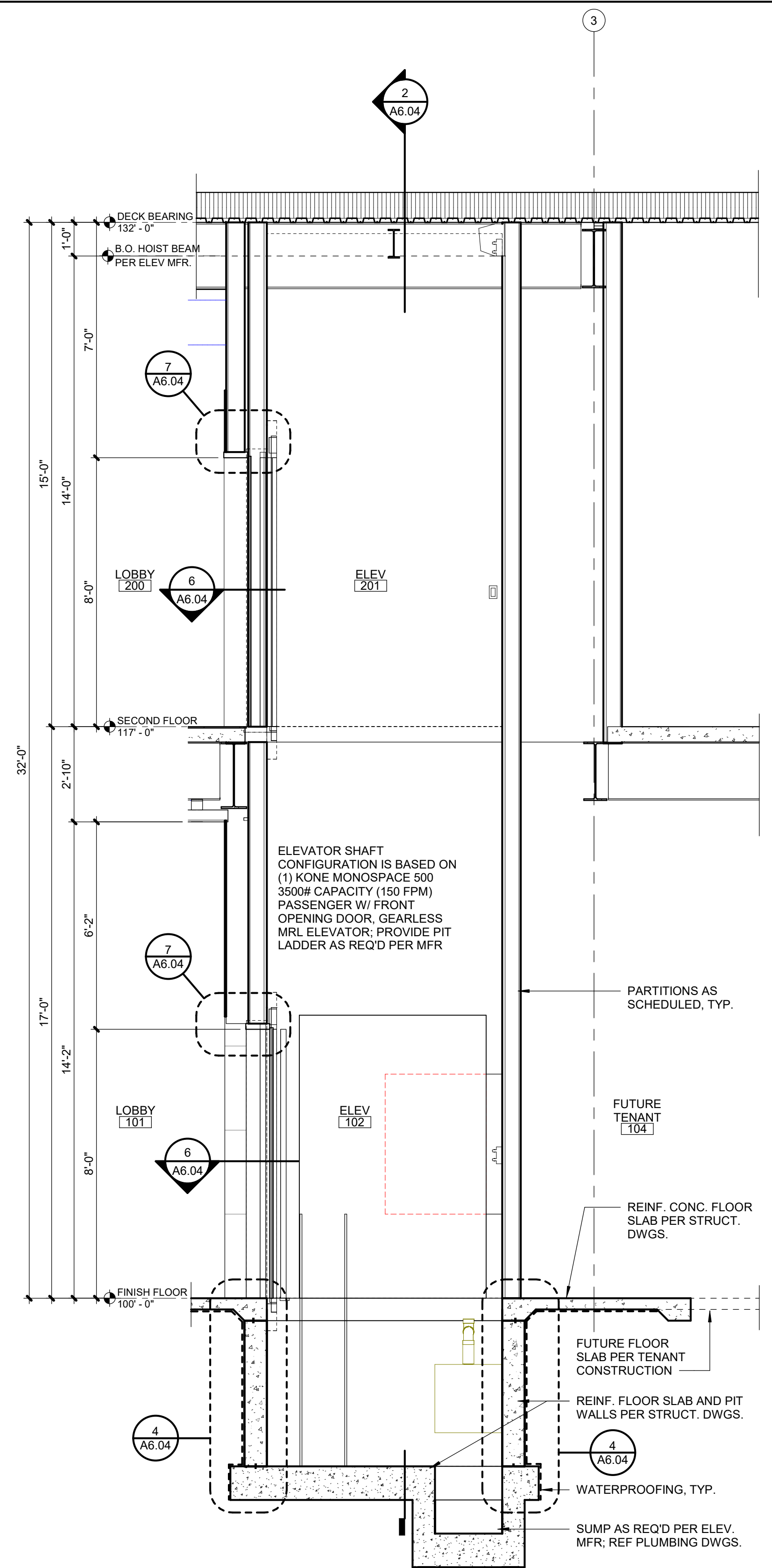

PARAGON STAR
BLDG 2 / LOT 9

3201 NW PARAGON PKWY
LEE'S SUMMIT, MO

Project No.: 19050.01a
Date: 06.02.22
Issued For: ADDENDUM 1

REVISIONS		
No.	Date	Description

REGISTRATION

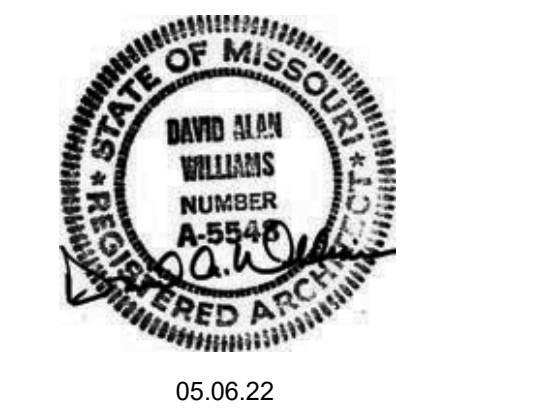

PROJECT TEAM

ARCHITECT	FINKLE+WILLIAMS ARCHITECTURE
CIVIL	GBA
LANDSCAPE	LAND 3
FOUNDATIONS	BSE STRUCTURAL ENGINEERS
STRUCTURAL	BSE STRUCTRAL ENGINEERS
PLUMBING	HENDERSON ENGINEERS
MECHANICAL	HENDERSON ENGINEERS
ELECTRICAL	HENDERSON ENGINEERS
FIRE PROTECTION	HENDERSON ENGINEERS
CONTRACTOR	FOGEL-ANDERSON



FINKLE + WILLIAMS
ARCHITECTURE

8787 RENNER BLVD., SUITE 100
LENEXA, KANSAS 66219
913.498.1550
www.finklewilliams.com

SHEET TITLE

VERTICAL
CIRCULATION

SHEET NUMBER

A6.05

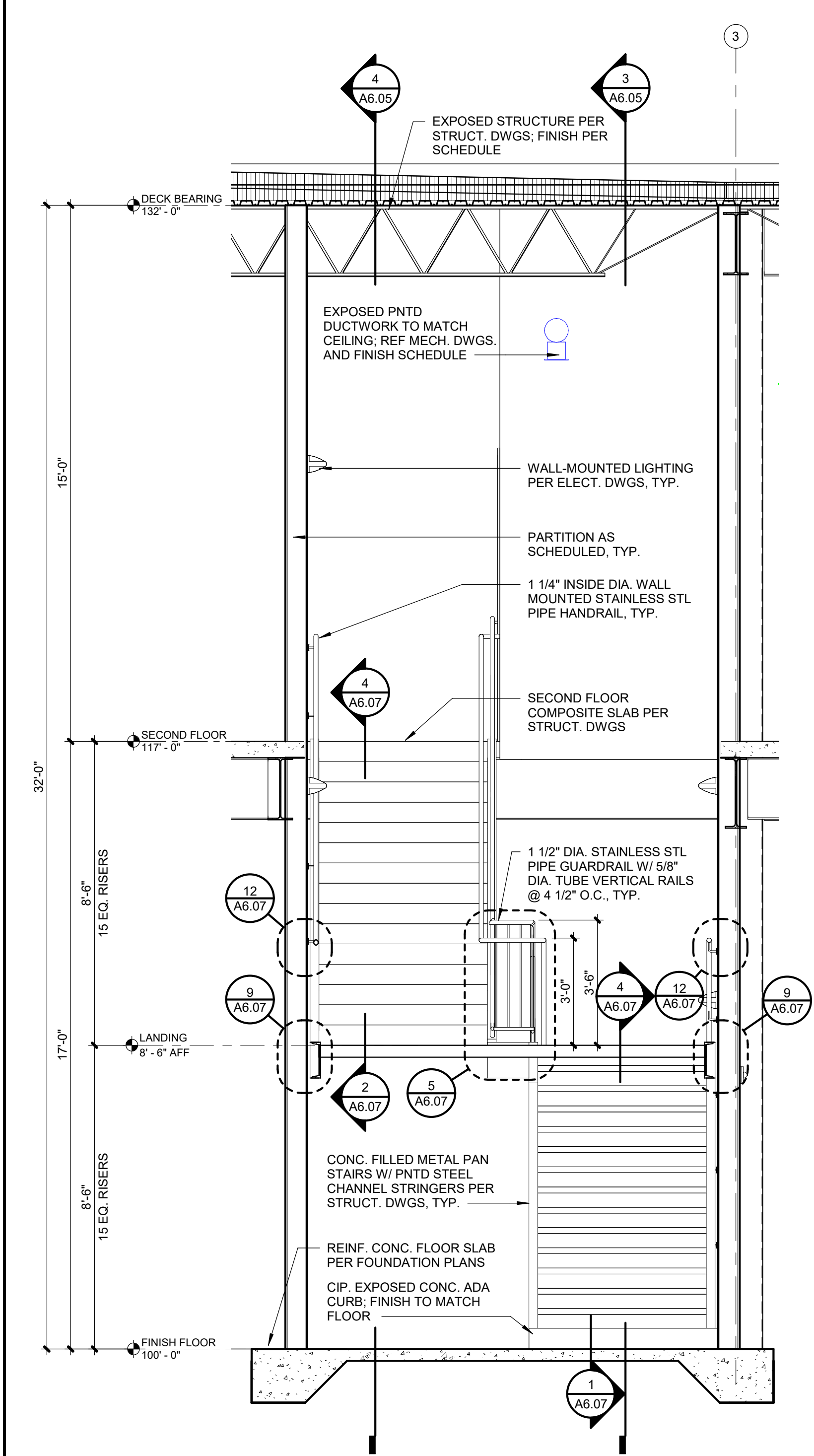

5 STAIR SECTION

A6.05 SCALE: 3/8" = 1'-0"

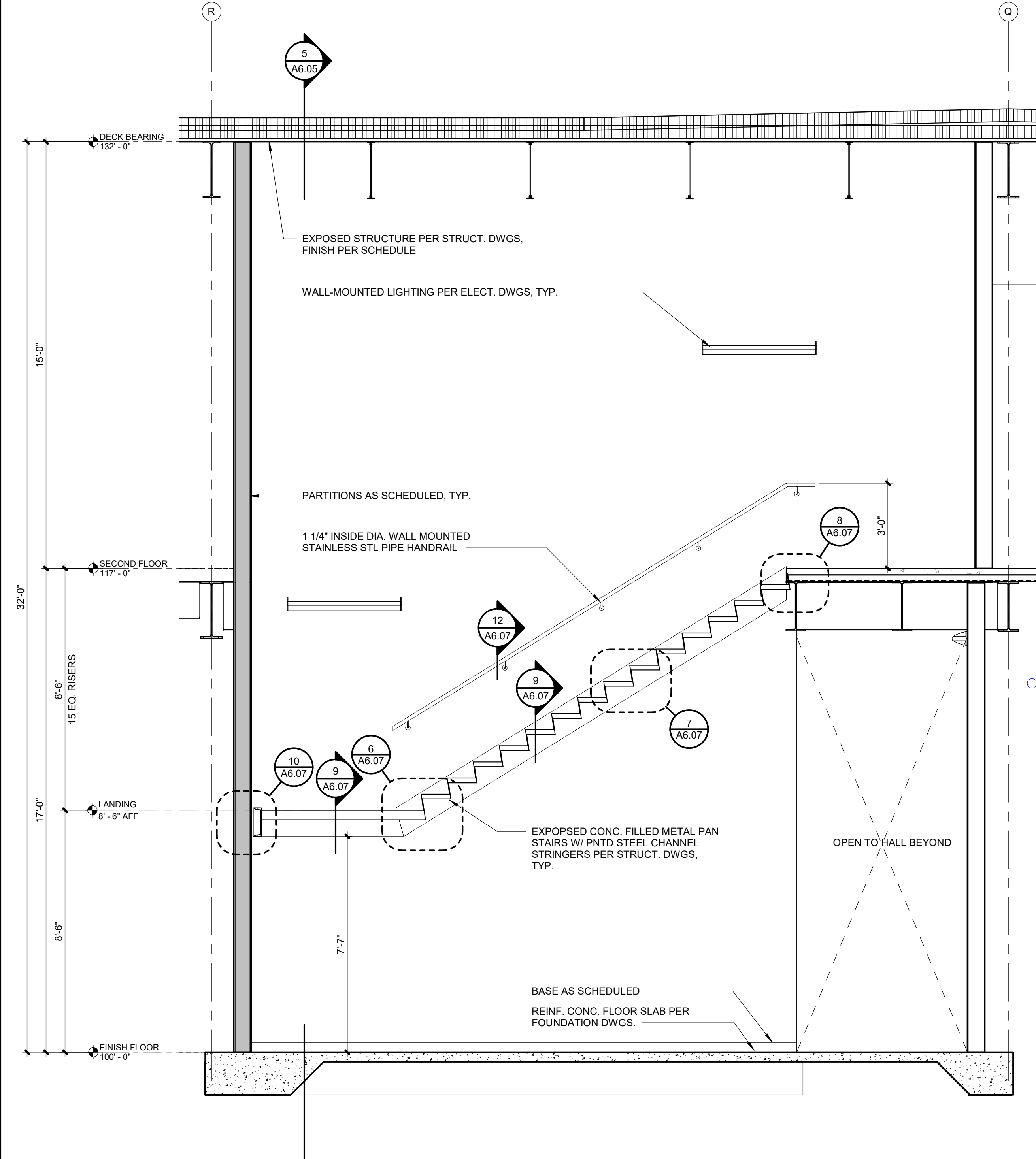

4 STAIR SECTION

A6.05 SCALE: 3/8" = 1'-0"

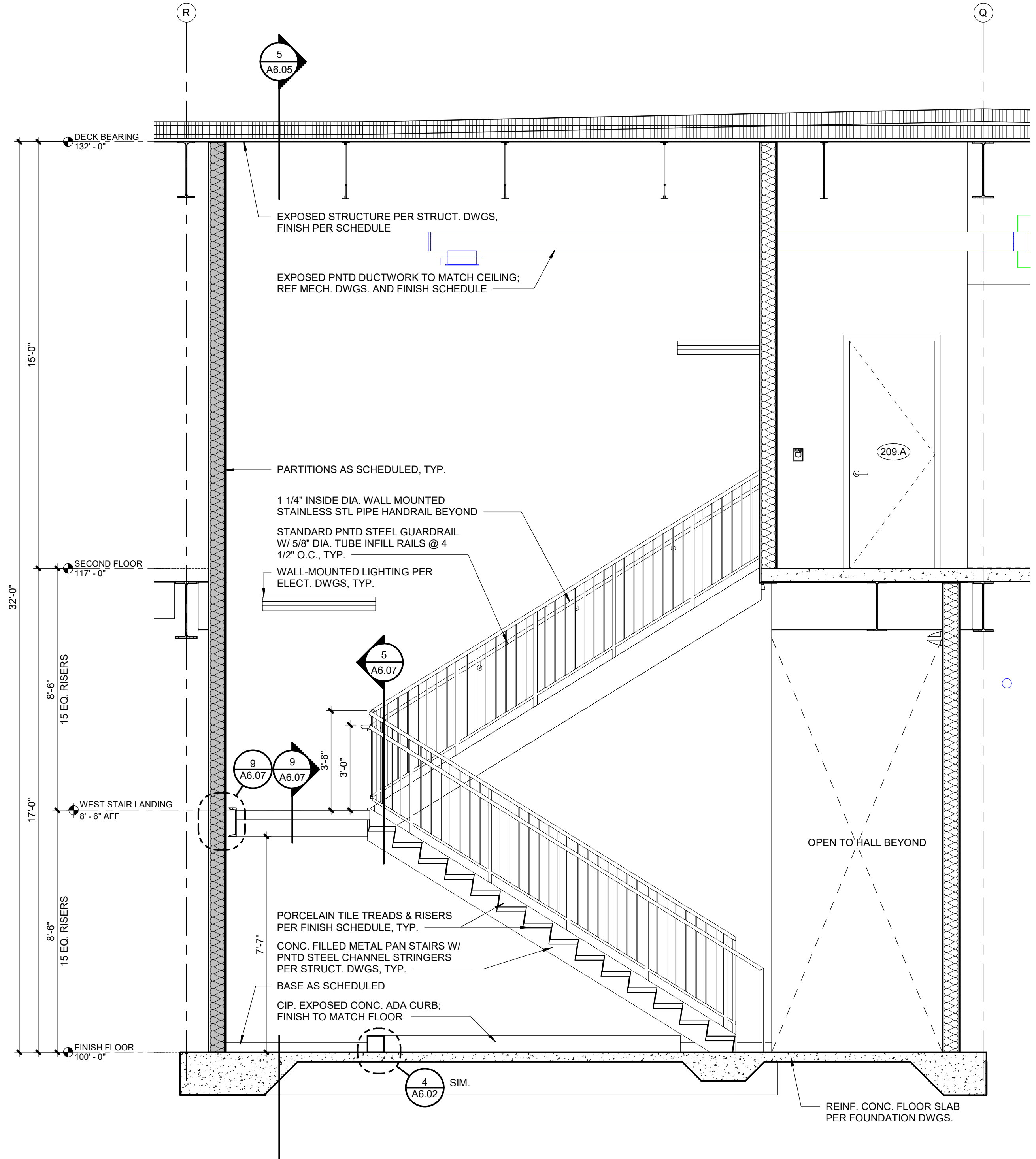

3 STAIR SECTION

A6.05 SCALE: 3/8" = 1'-0"

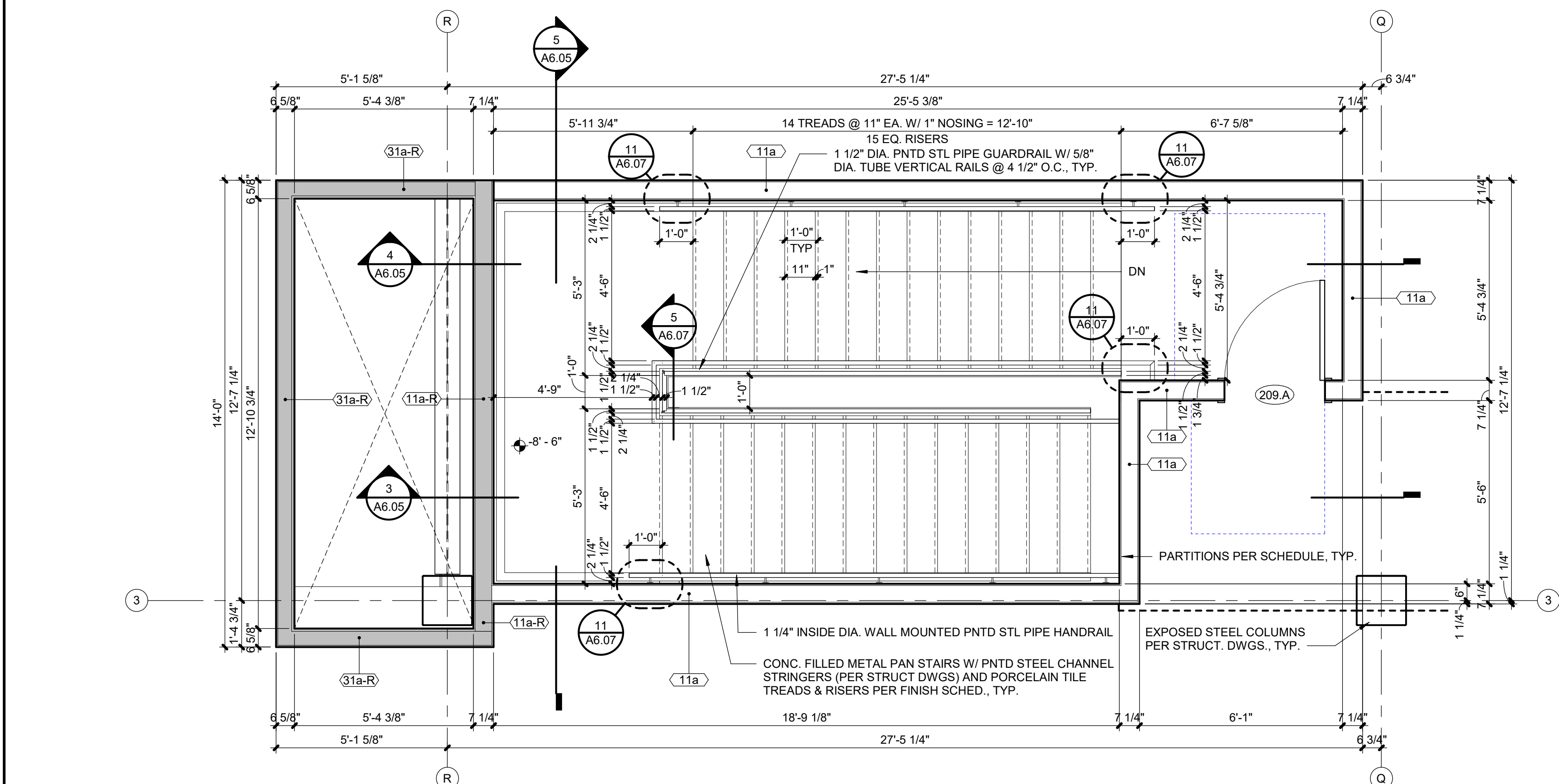

2 WEST STAIR 2ND FLOOR PLAN

A6.05 SCALE: 3/8" = 1'-0"

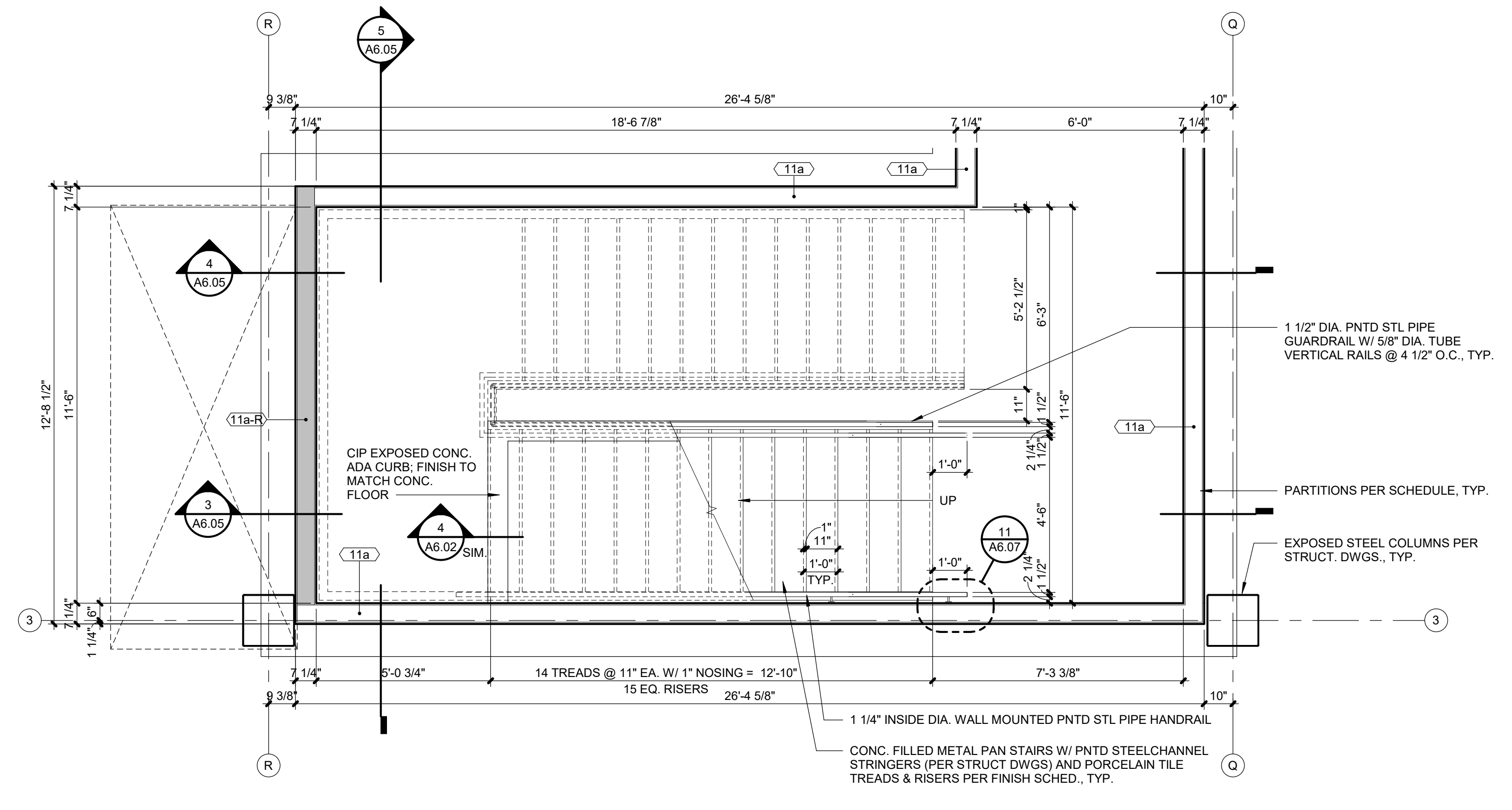

1 WEST STAIR FIRST FLOOR PLAN

A6.05 SCALE: 3/8" = 1'-0"

3201 NW PARAGON PKWY
LEE'S SUMMIT, MO

3201 NW PARAGON PKWY
LEE'S SUMMIT, MO

Project No.: 19050.01a

Date: 06.02.22

Issued For: ADDENDUM

REVISIONS

REGISTRATION



05.06.22

PROJECT TEAM

ARCHITECT FINKLE+WILLIAMSON
ARCHITECTURE

CIVIL	GBA
-------	-----

LANDSCAPE LAND 3FOUNDATIONS BSE STRUCTURE

STRUCTURAL BSE STRUCTURAL
ENGINEERS

PLUMBING HENDERSONMECHANICAL HENDERSON
ENGINEERS

ELECTRICAL HENDERSON
ENGINEERS

FIRE PROTECTION HENDERSON
ENGINEERS

CONTRACTOR FOGEL-ANDERSONFINKLE + WILLIAM
ARCHITECTS

8787 RENNER BLVD., SUITE 100
LENEXA, KANSAS 66219
913.498.1550
www.finklewilliams.com

SHEET TITLE

VERTICAL CIRCULATION

SHEET NUMBER

A6.06

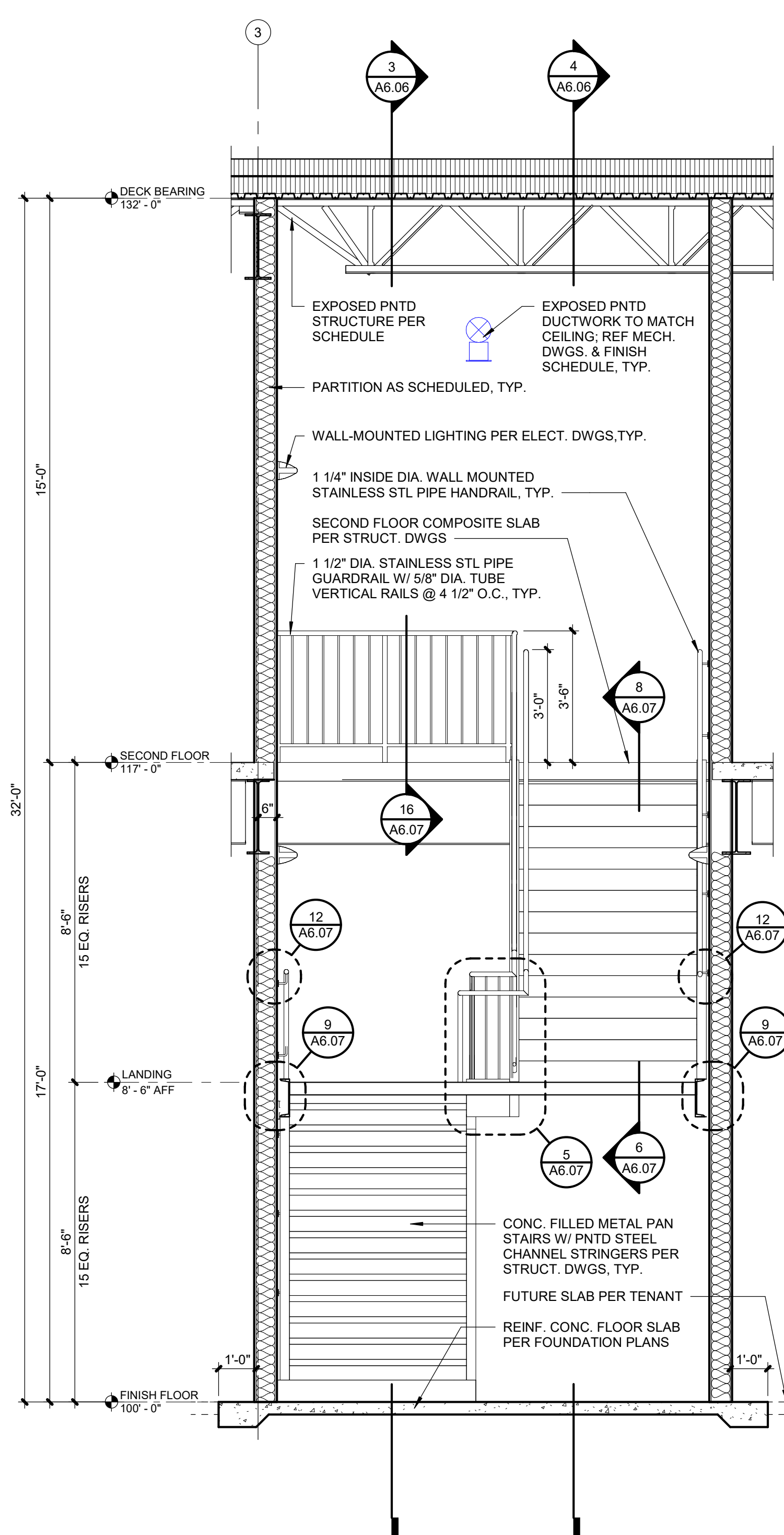

5	STAIR SECTION
---	---------------

A6.06	SCALE : 3/8" = 1'-0"
--------------	----------------------

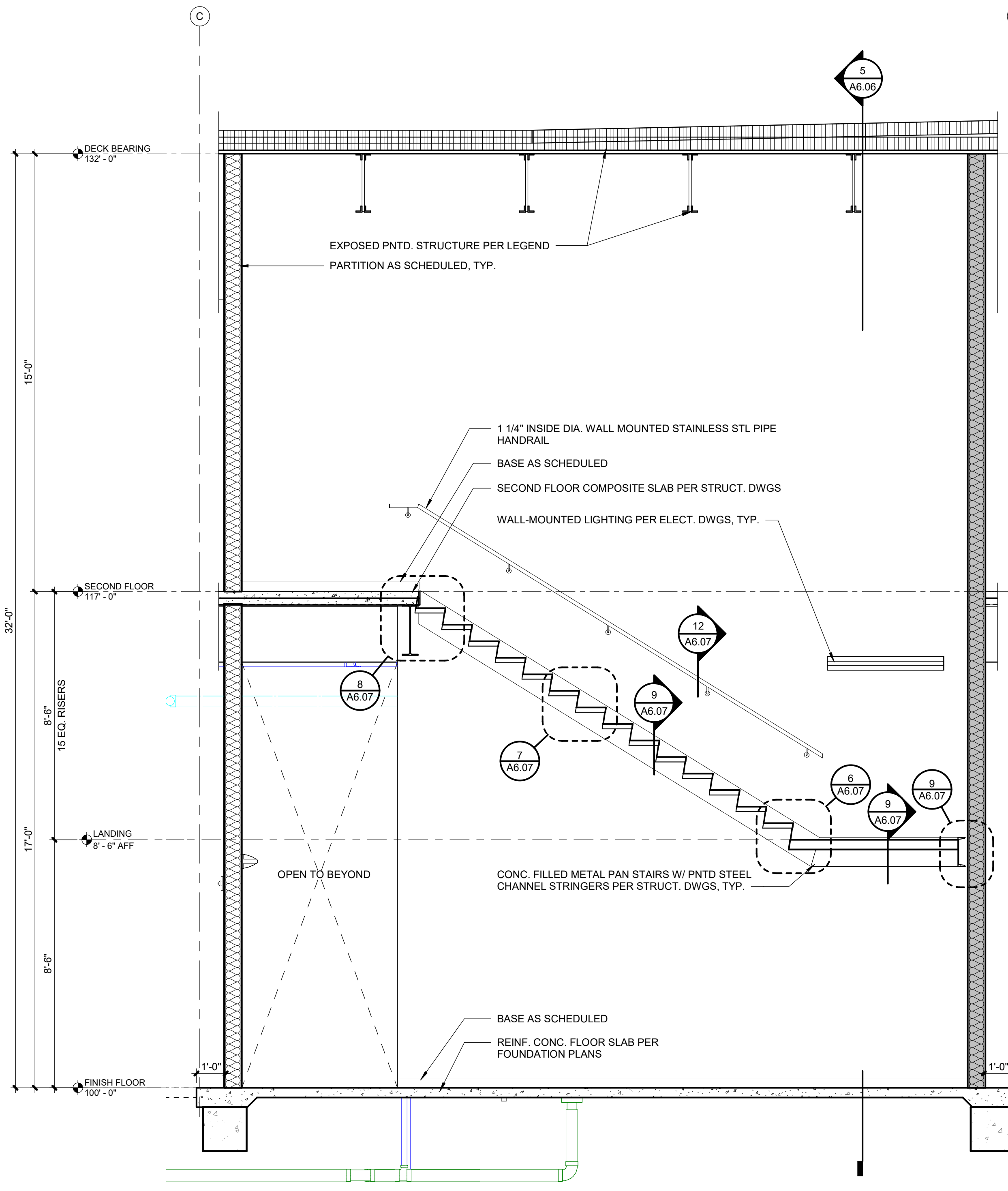

4	STAIR SECTION
---	---------------

A6.06	SCALE : 3/8" = 1'-0"
--------------	----------------------

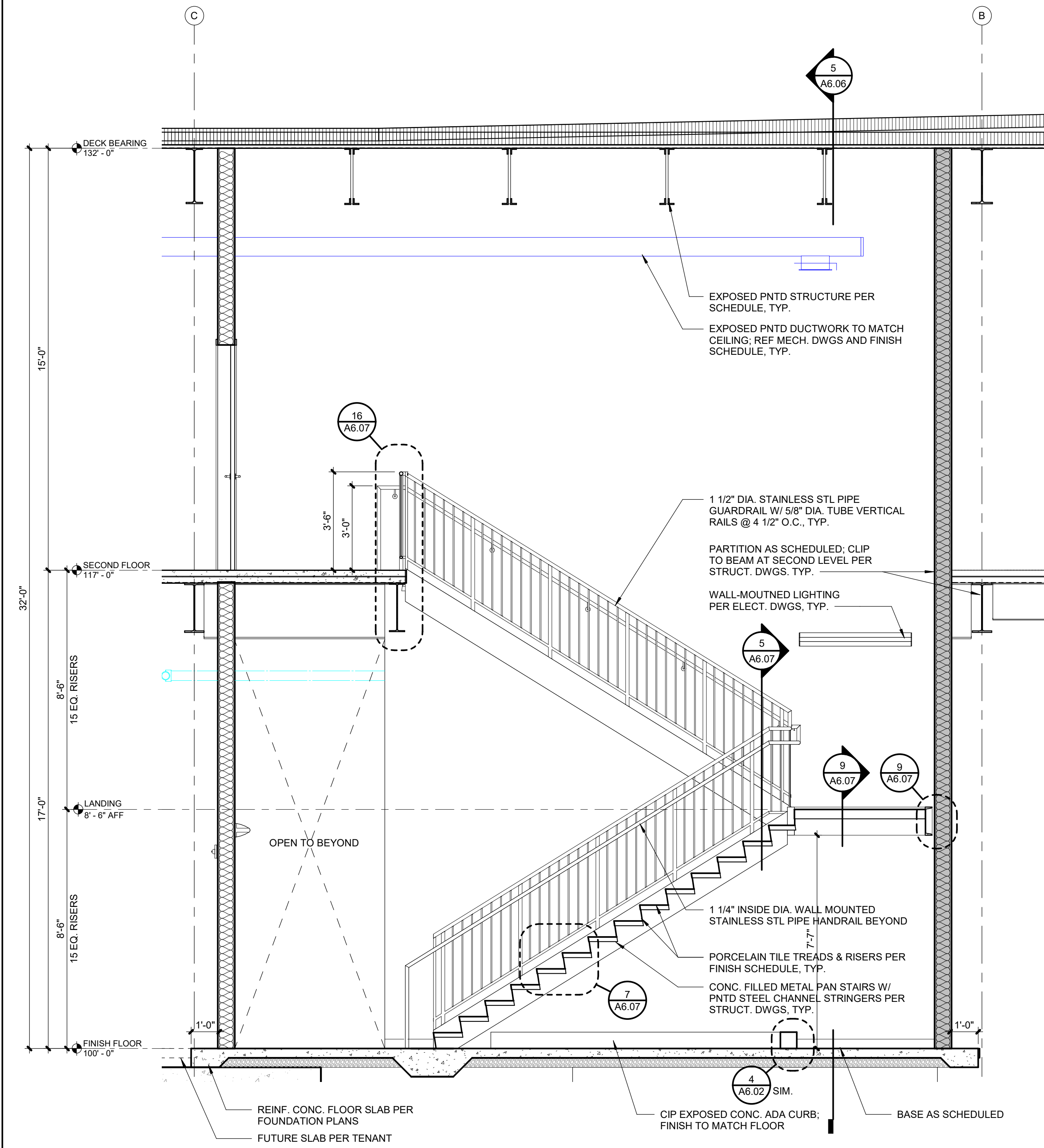

3	STAIR SECTION
---	---------------

A6.06	SCALE : 3/8" = 1'-0"
--------------	----------------------

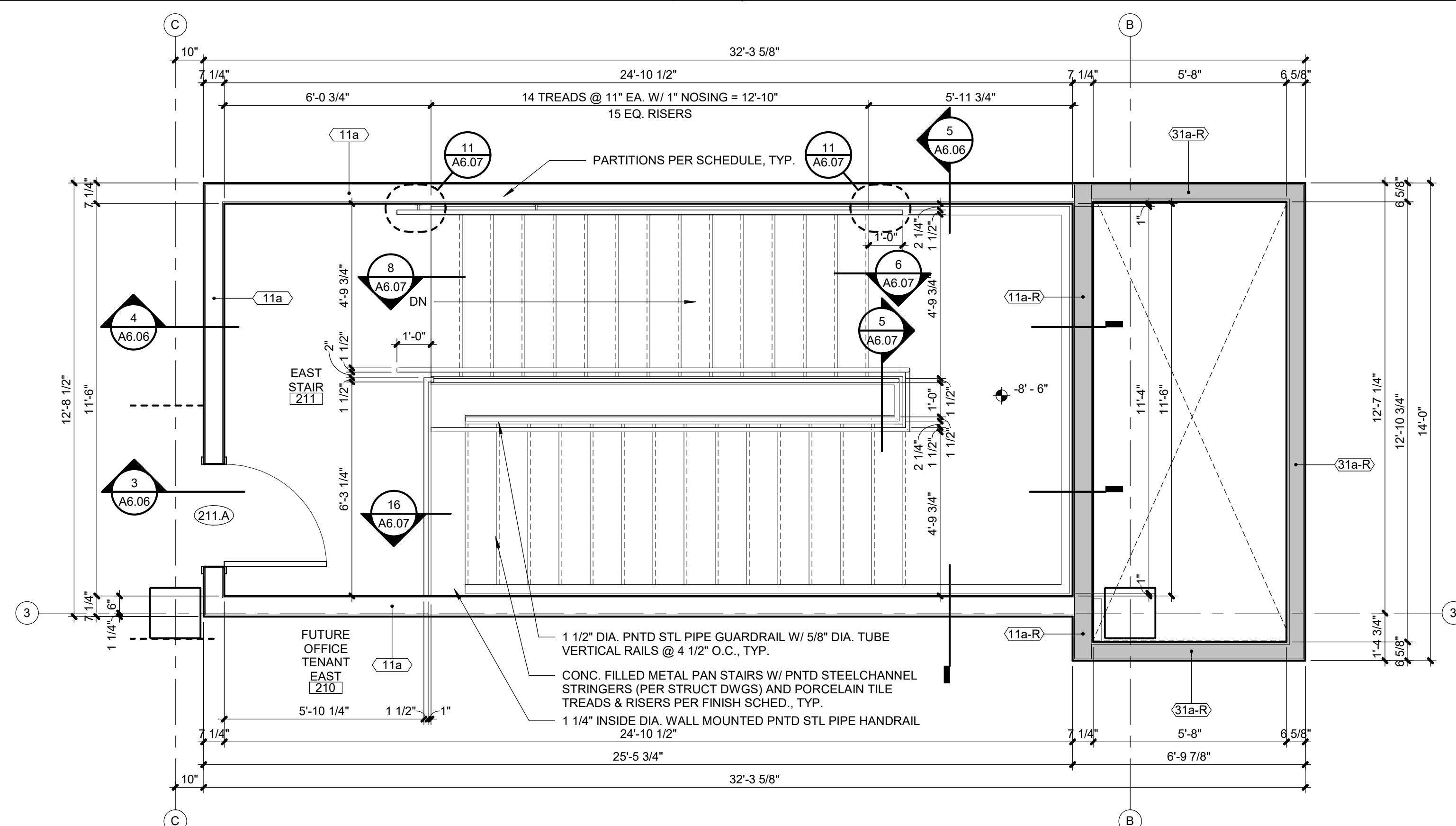

2	EAST STAIR 2ND LEVEL PLAN
---	---------------------------

A6.06	SCALE : 3/8" = 1'-0"
--------------	----------------------

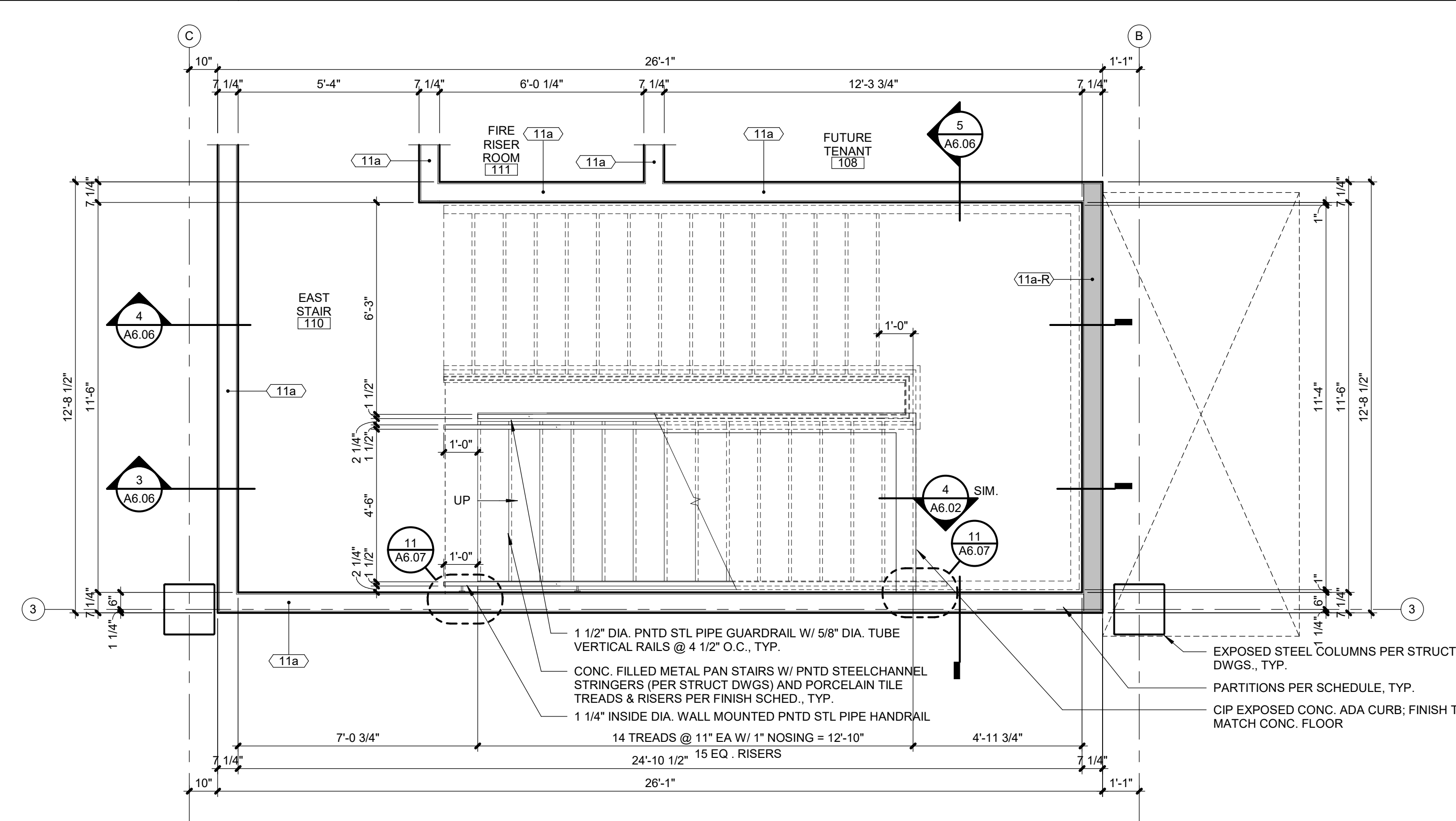

1	EAST STAIR 1ST FLOOR PLAN
---	---------------------------

A6.06	SCALE : 3/8" = 1'-0"
--------------	----------------------

3201 NW PARAGON PKWY
LEE'S SUMMIT, MO

REVISIONS

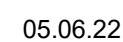
REGISTRATION

PROJECT TEAM

ARCHITECT	FINKLE+WILLIAMS ARCHITECTURE
CIVIL	G&B
LANDSCAPE	LAND 3
FOUNDATIONS	BSE STRUCTURAL ENGINEERS
STRUCTURAL	BSE STRUCTURAL ENGINEERS
PLUMBING	HENDERSON ENGINEERS
MECHANICAL	HENDERSON ENGINEERS
ELECTRICAL	HENDERSON ENGINEERS
FIRE PROTECTION	HENDERSON ENGINEERS
CONTRACTOR	FOGEL-ANDERSON

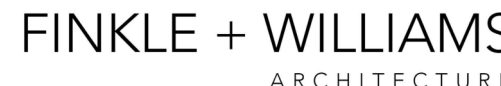

SHEET TITLE

SHEET NUMBER

A6.07

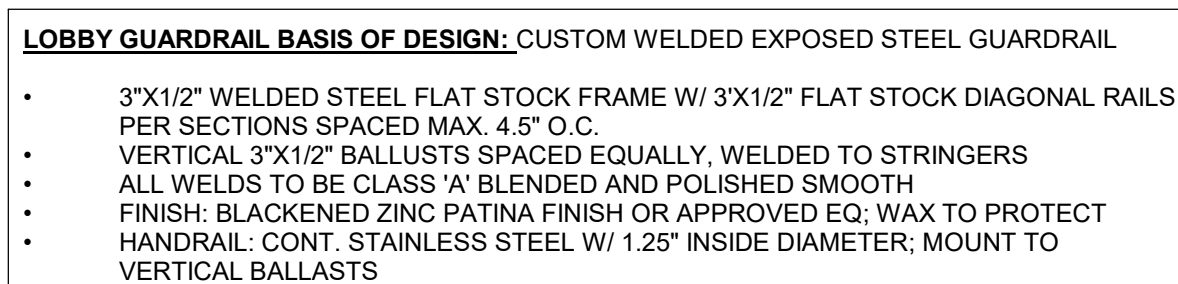

A6.07	SCALE : 1 1/2" = 1'-0"
--------------	------------------------

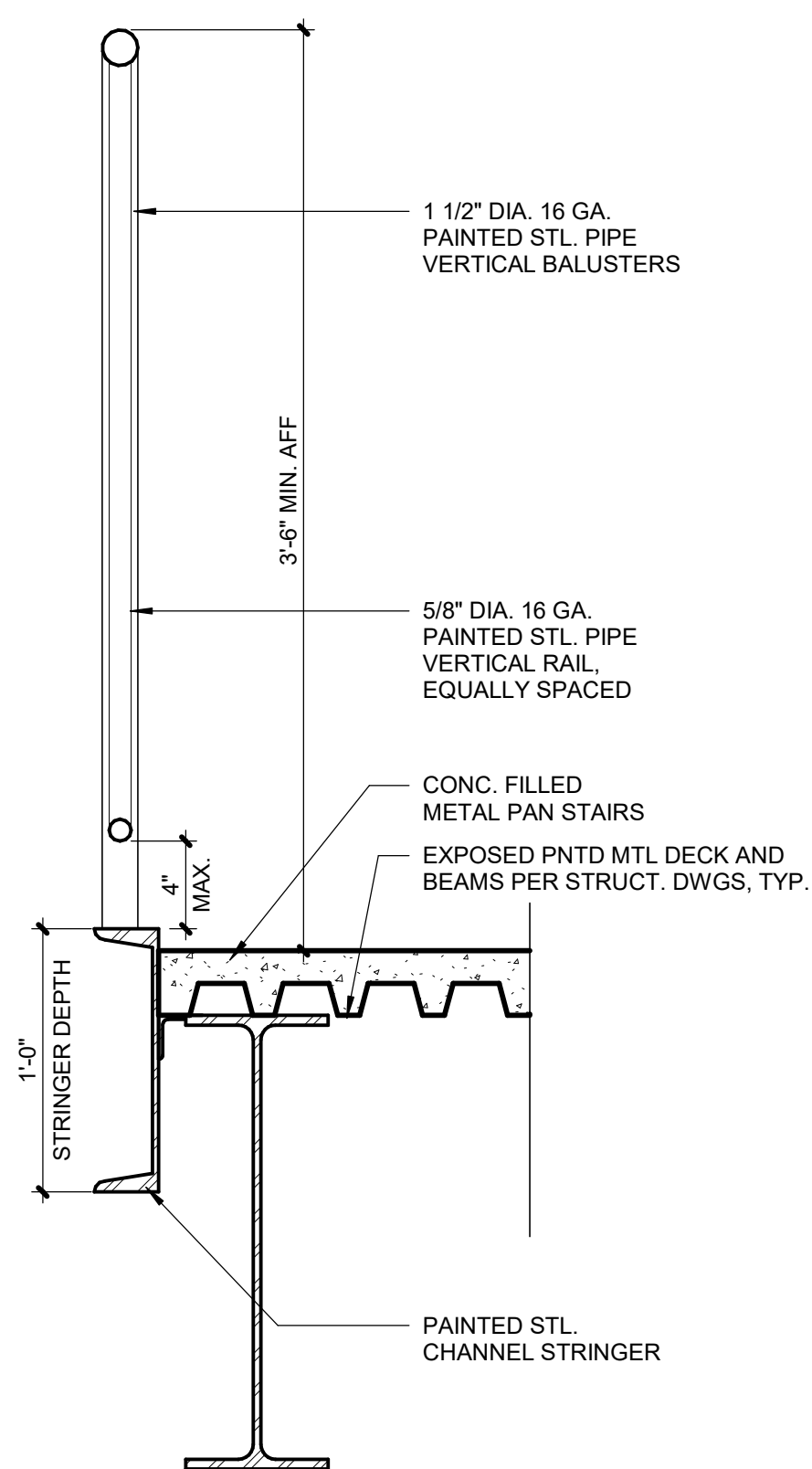

A6.07	SCALE : 1 1/2" = 1'-0"
--------------	------------------------



A6.07	SCALE : 1 1/2" = 1'-0"
--------------	------------------------

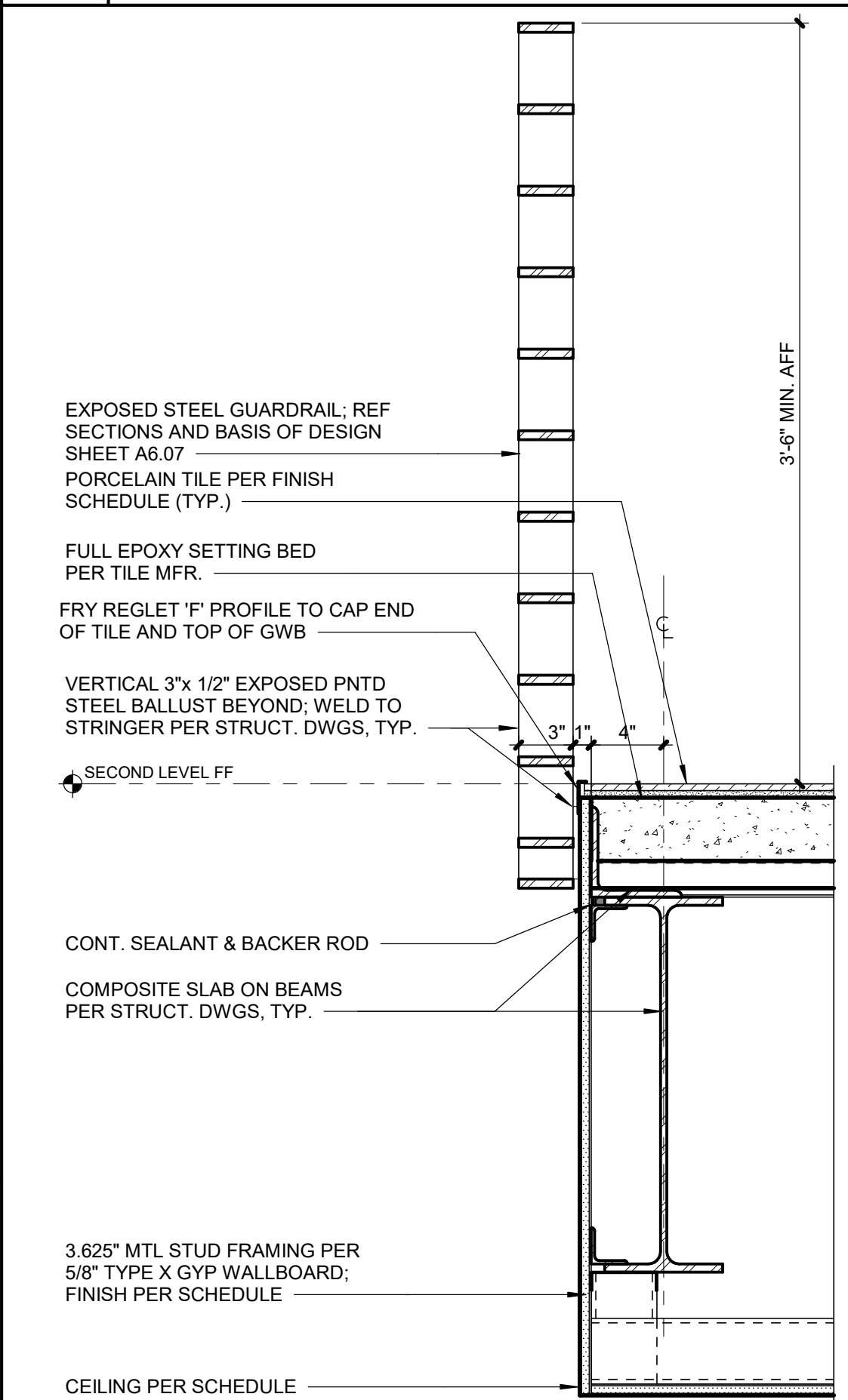

A6.07	SCALE : 1 1/2" = 1'-0"
--------------	------------------------

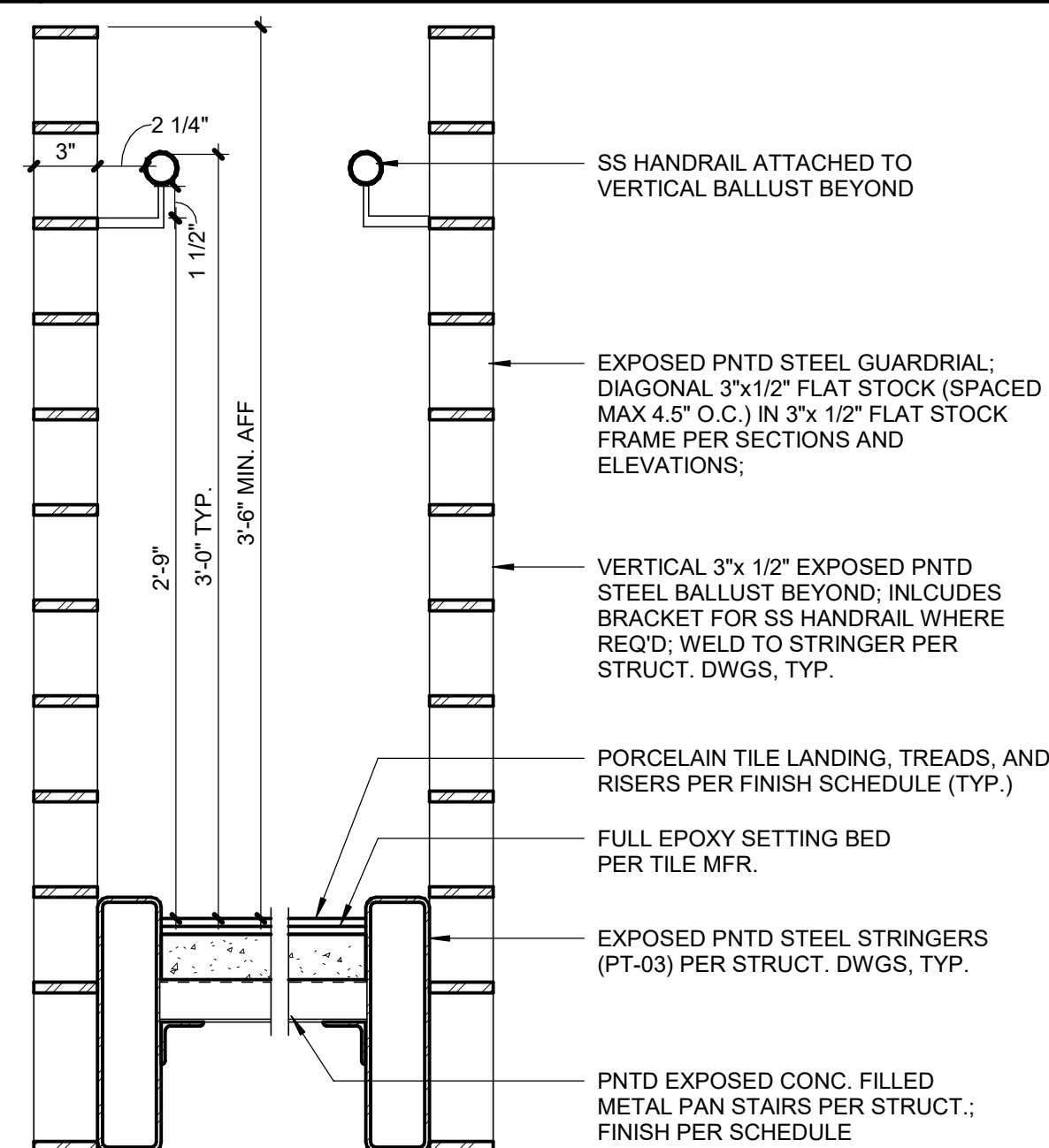

A6.07	SCALE : 1 1/2" = 1'-0"
--------------	------------------------

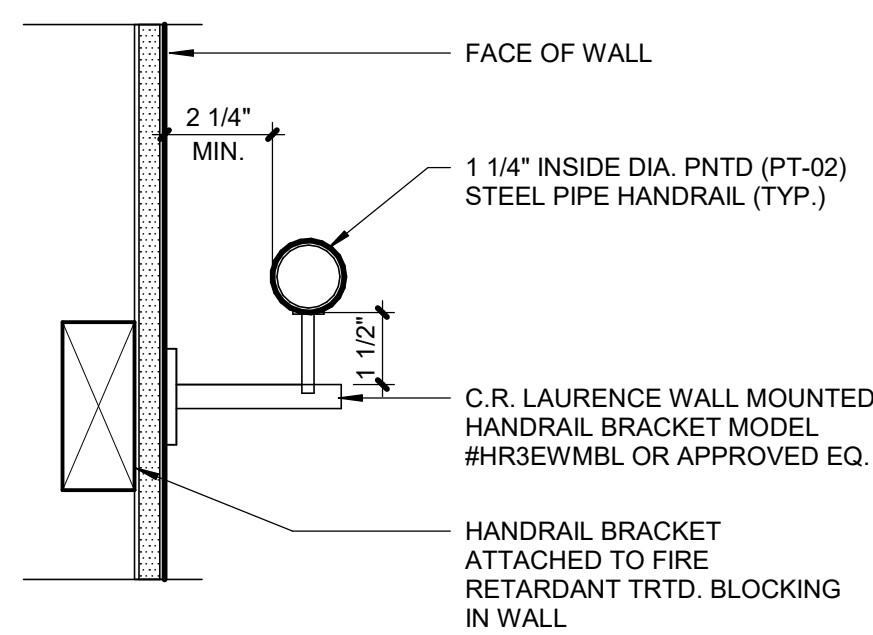

A6.07	SCALE : 3" = 1'-0"
--------------	--------------------

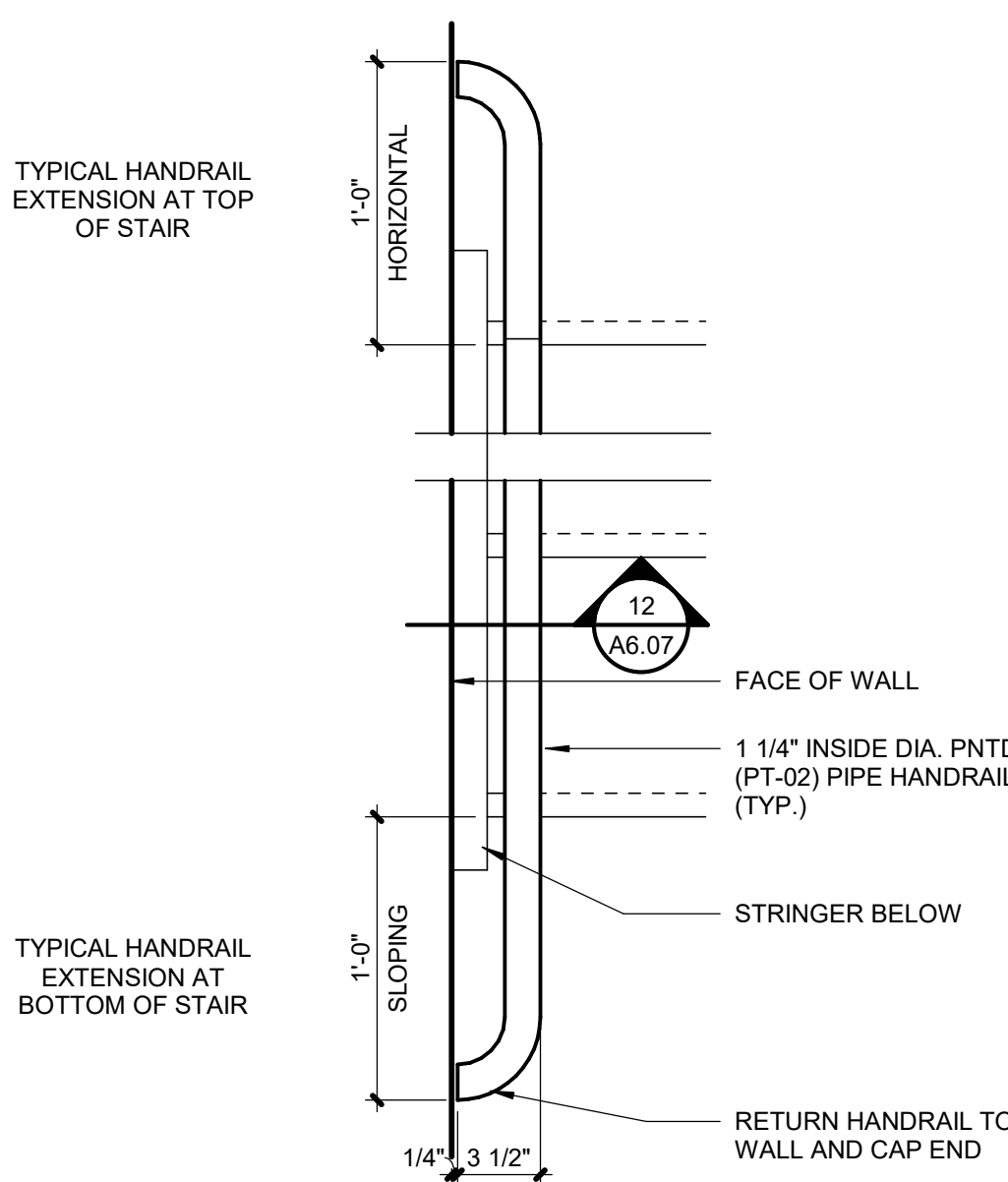

A6.07	SCALE : 1 1/2" = 1'-0"
--------------	------------------------

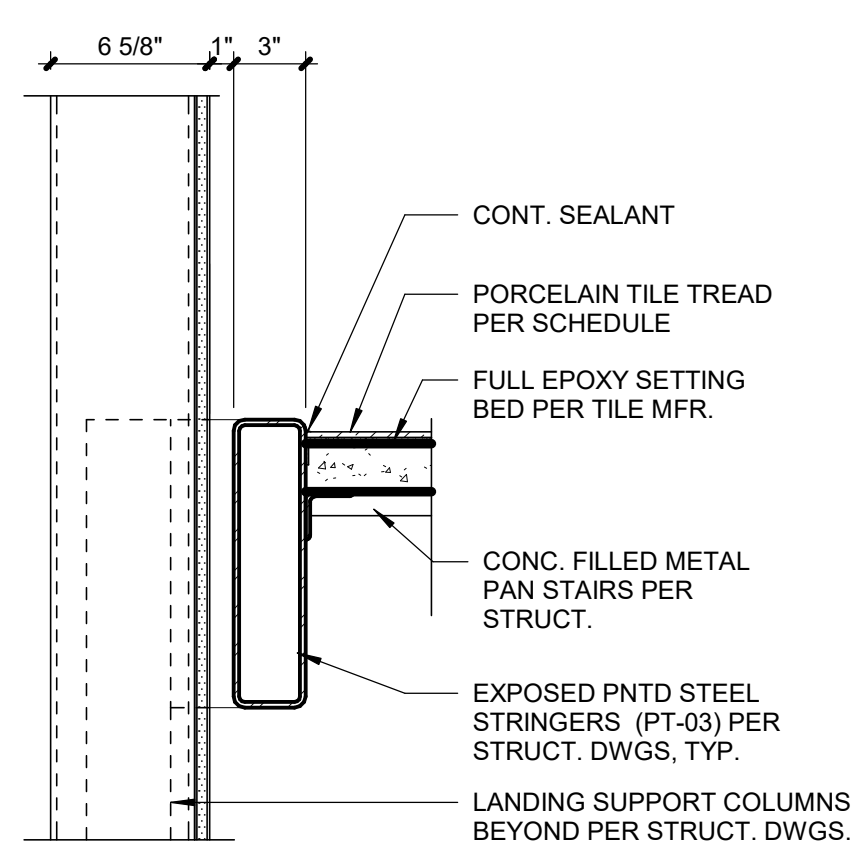

A6.07	SCALE : 1 1/2" = 1'-0"
--------------	------------------------

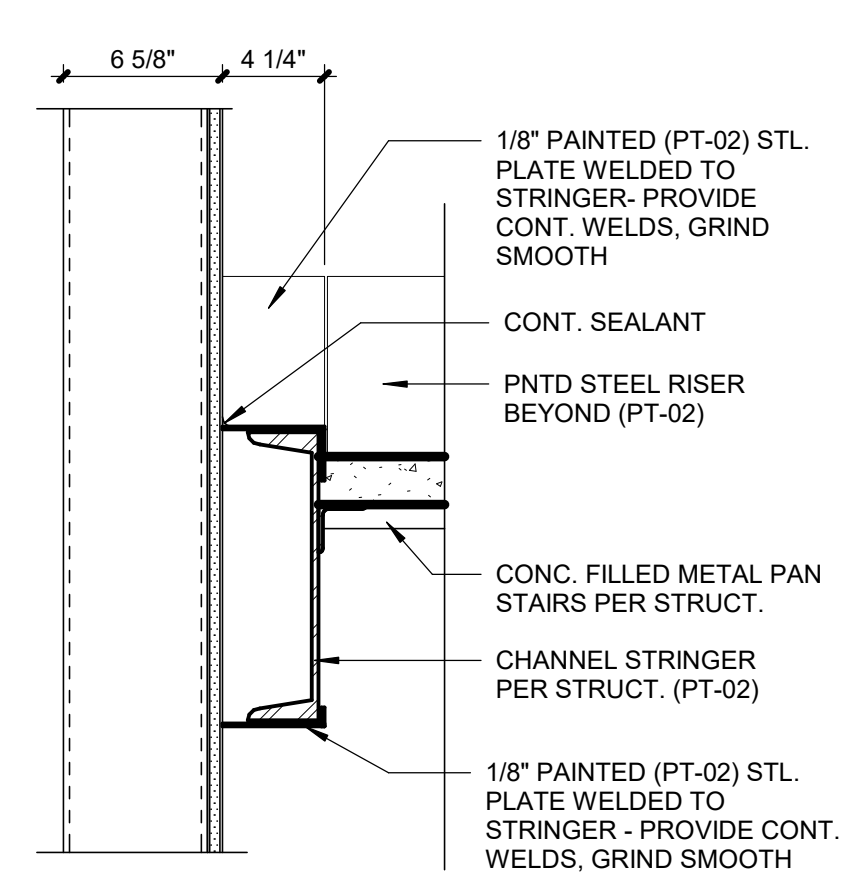

A6.07	SCALE : 1 1/2" = 1'-0"
--------------	------------------------

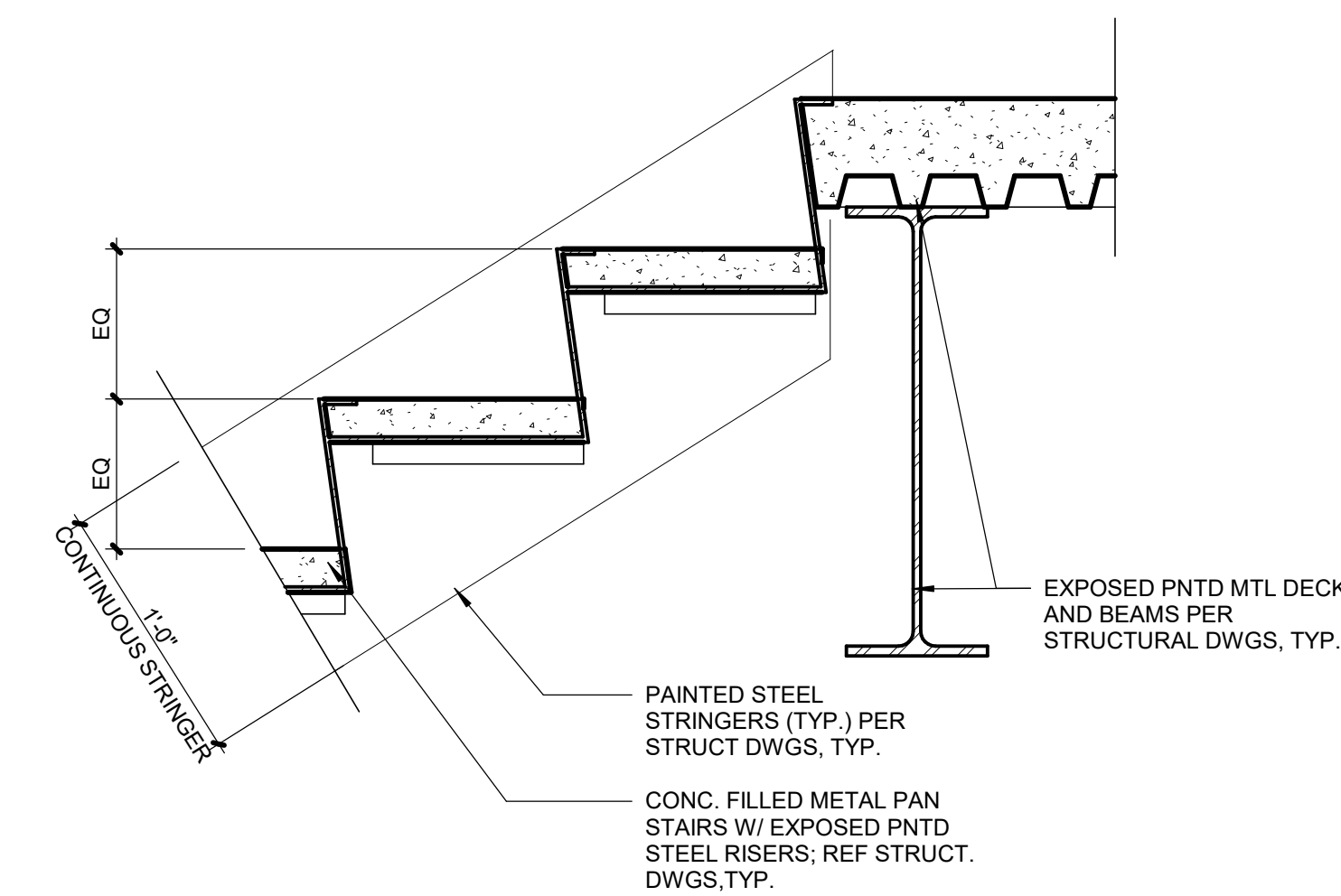

A6.07	SCALE : 1 1/2" = 1'-0"
--------------	------------------------

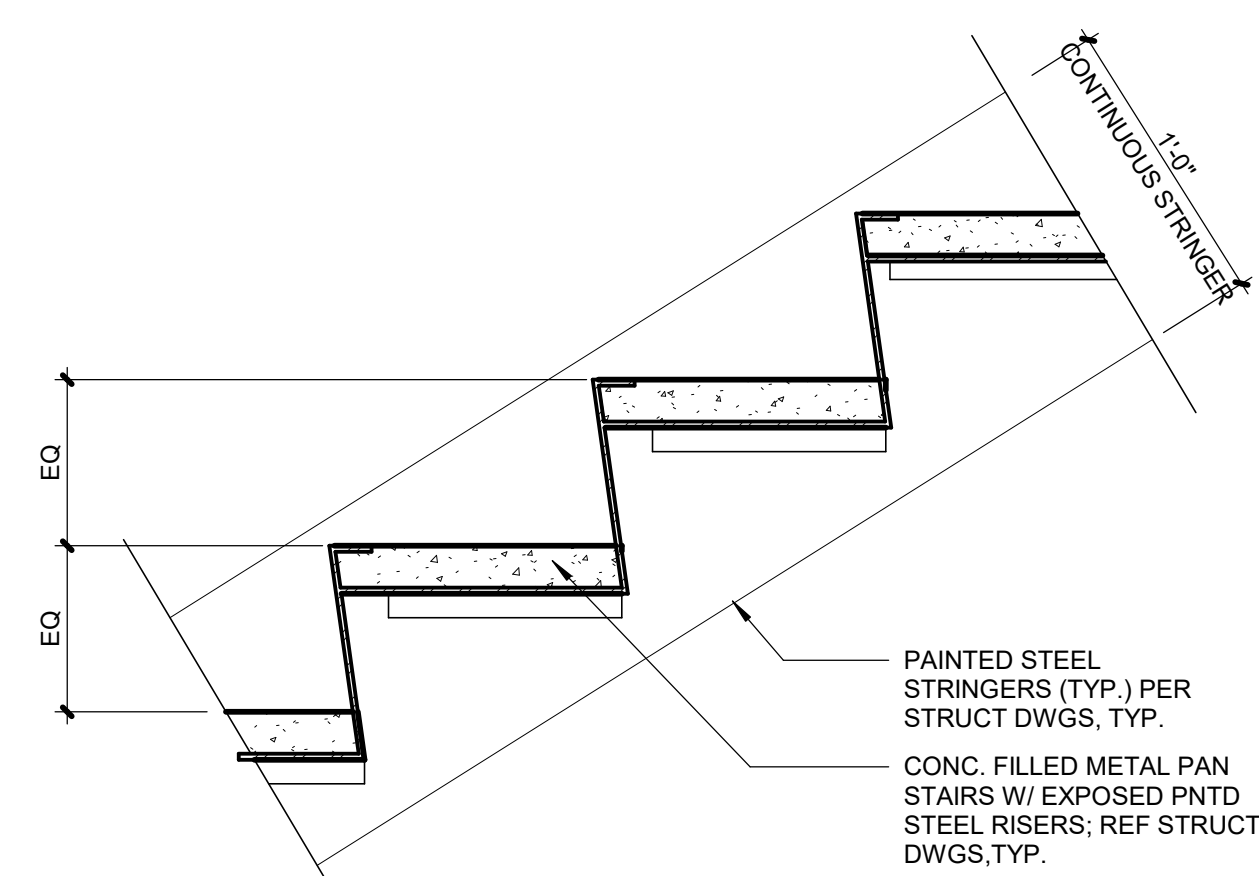

A6.07	SCALE : 1 1/2" = 1'-0"
--------------	------------------------

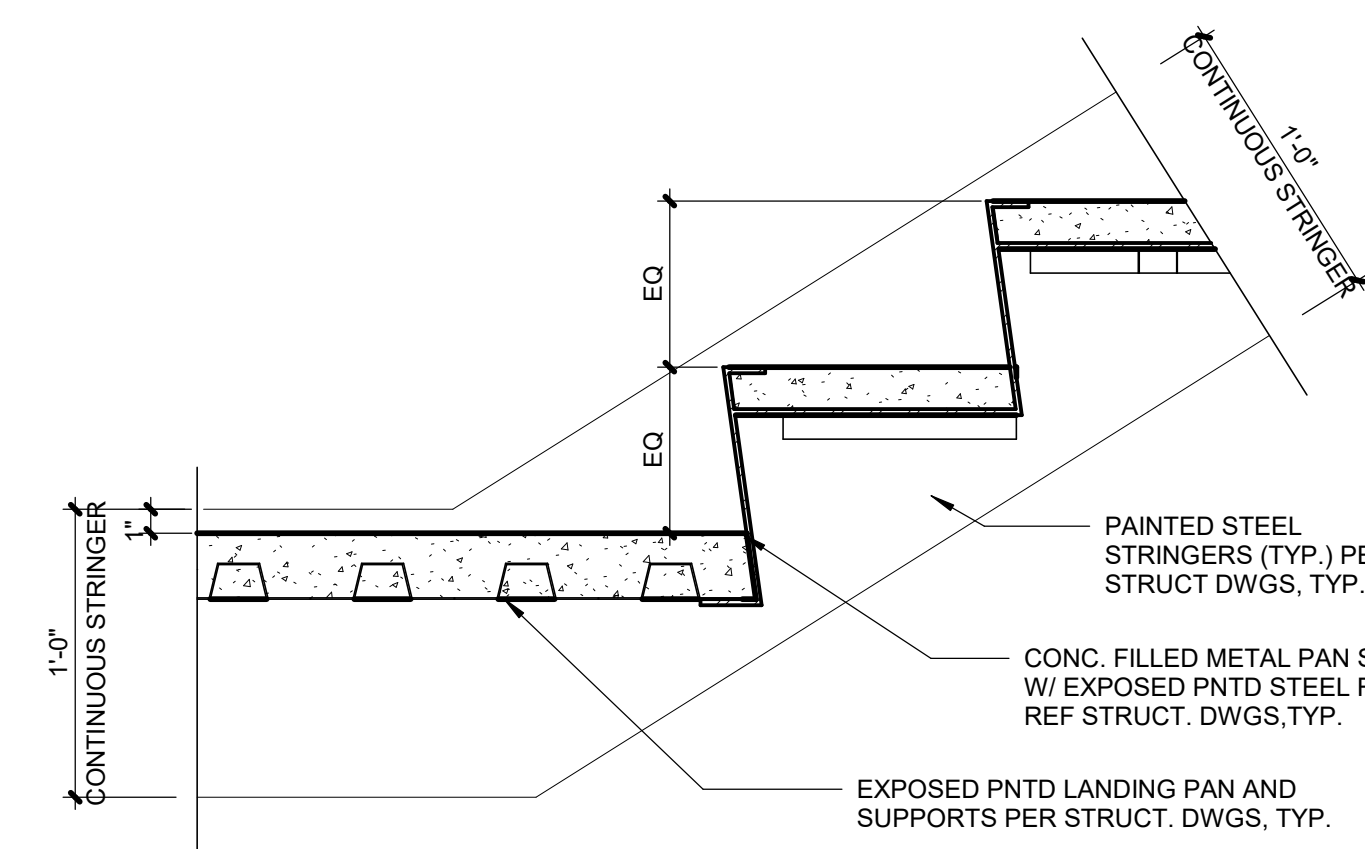

A6.07	SCALE : 1 1/2" = 1'-0"
--------------	------------------------

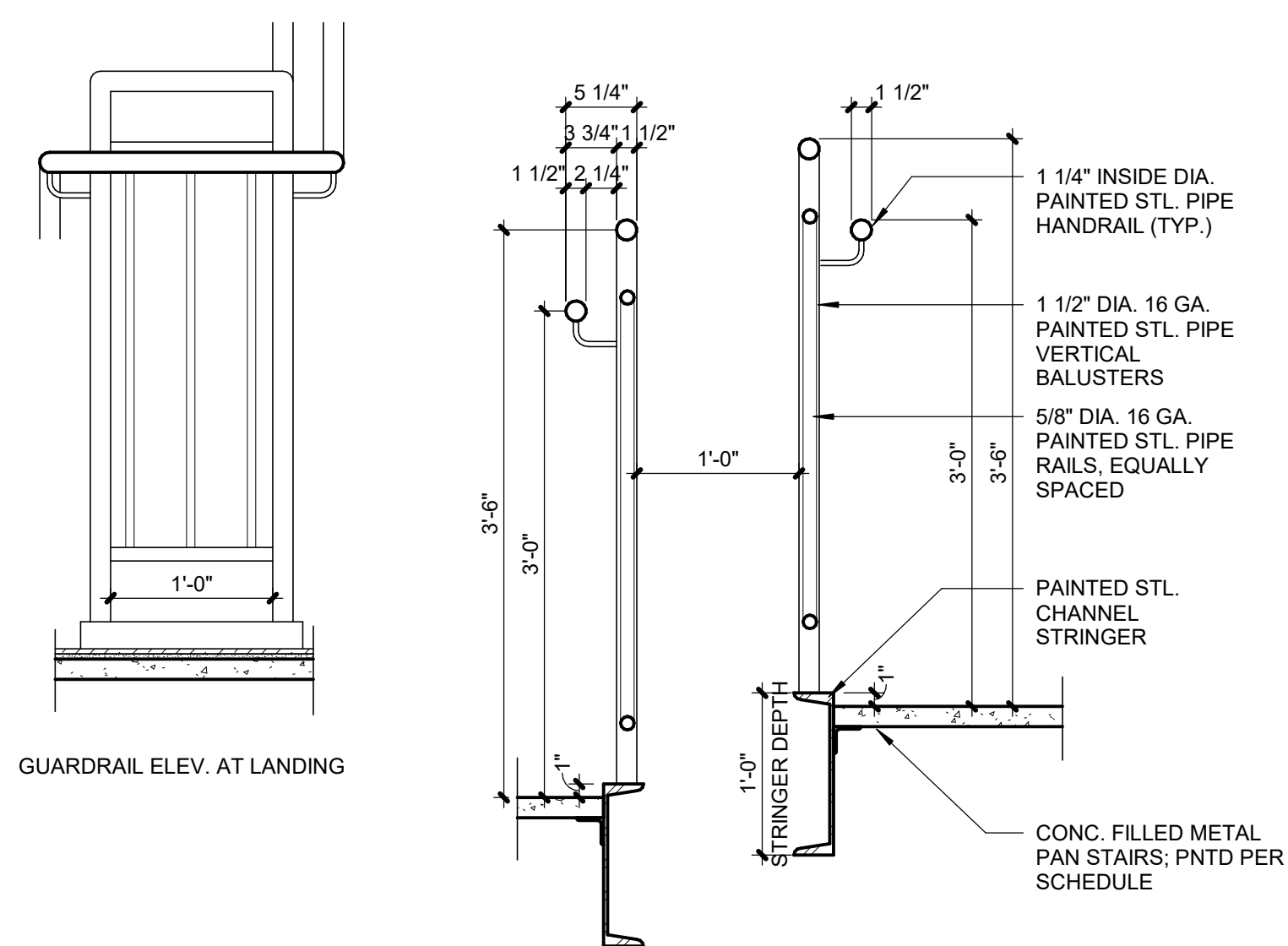

A6.07	SCALE : 1" = 1'-0"
--------------	--------------------

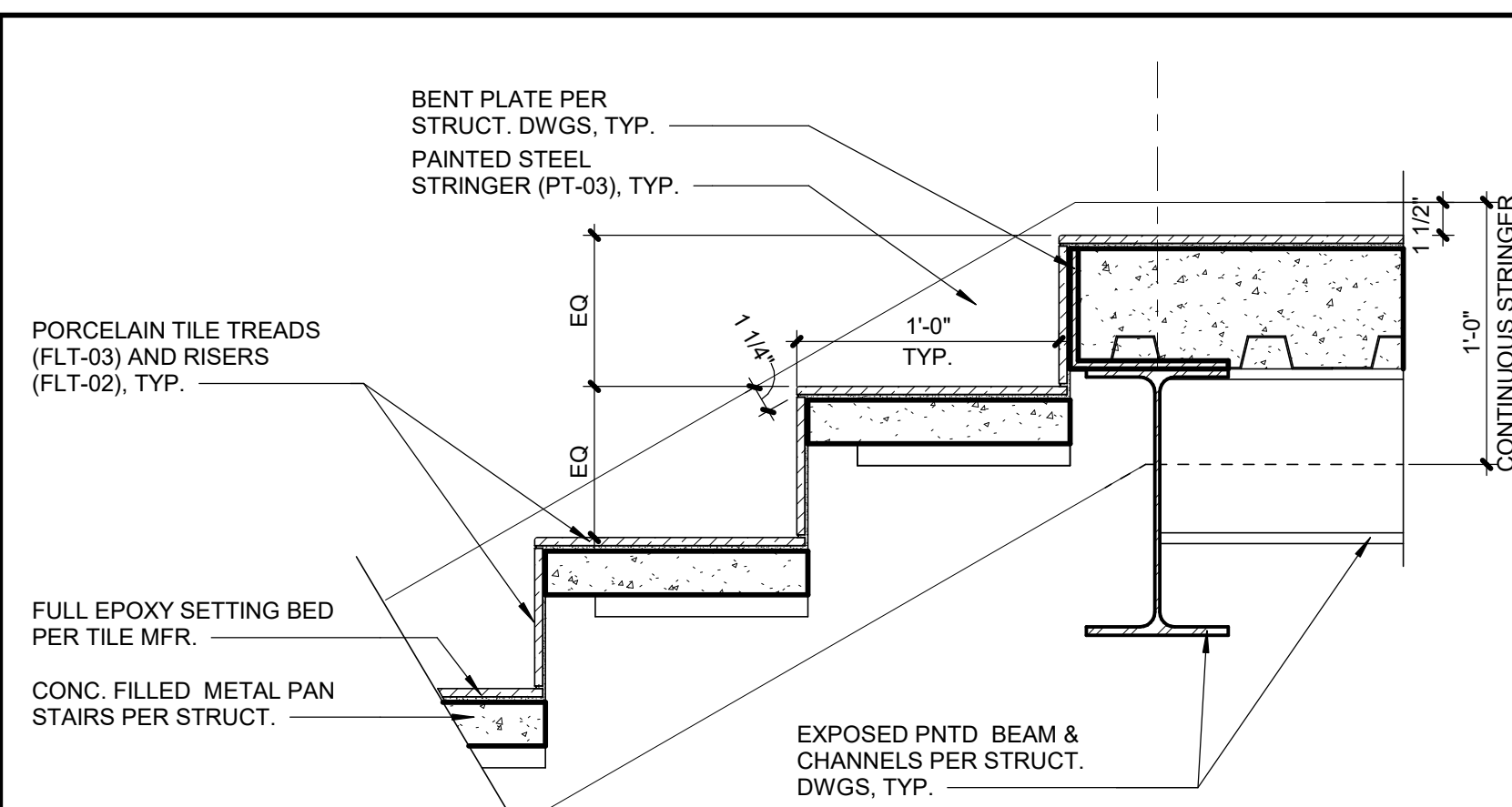

A6.07	SCALE : 1 1/2" = 1'-0"
--------------	------------------------

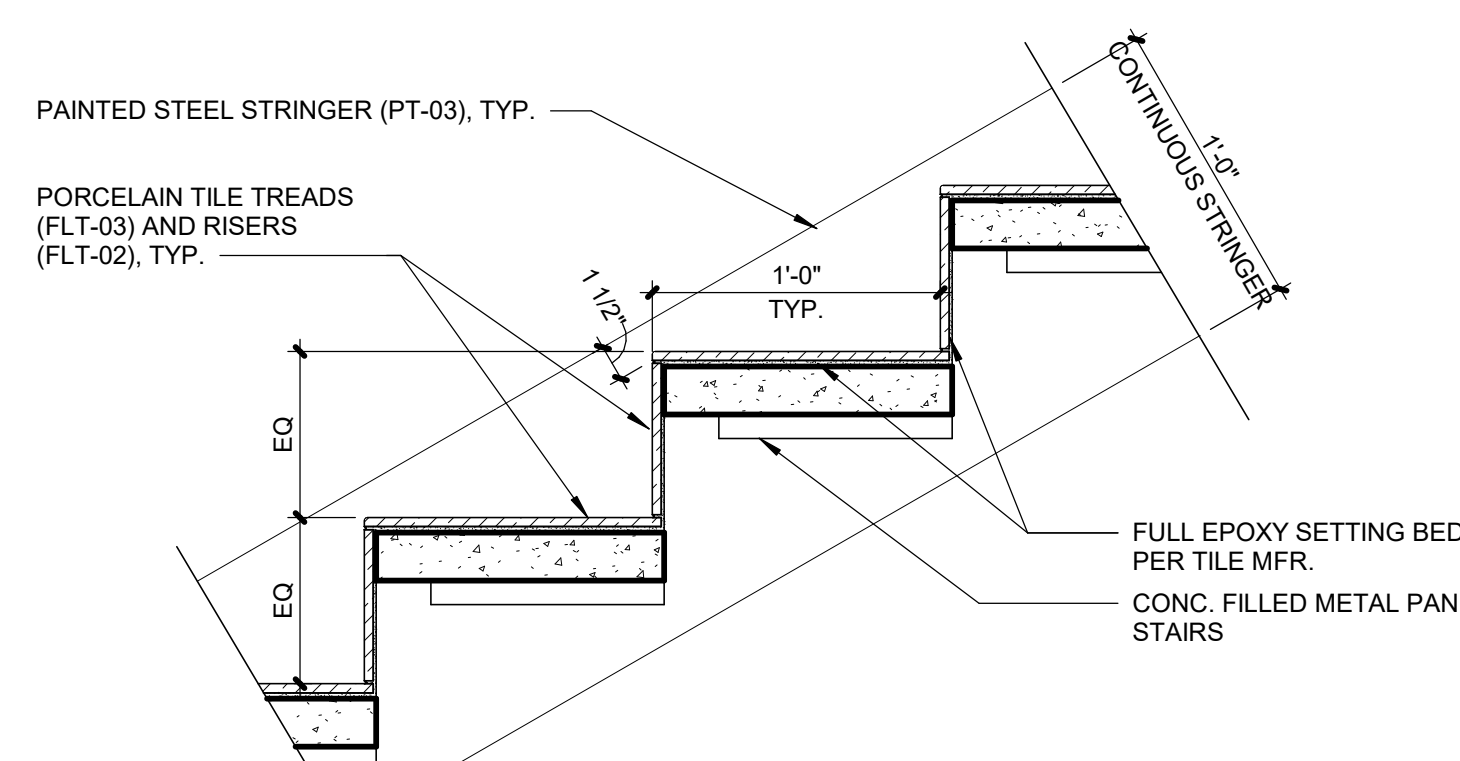

A6.07	SCALE : 1 1/2" = 1'-0"
--------------	------------------------

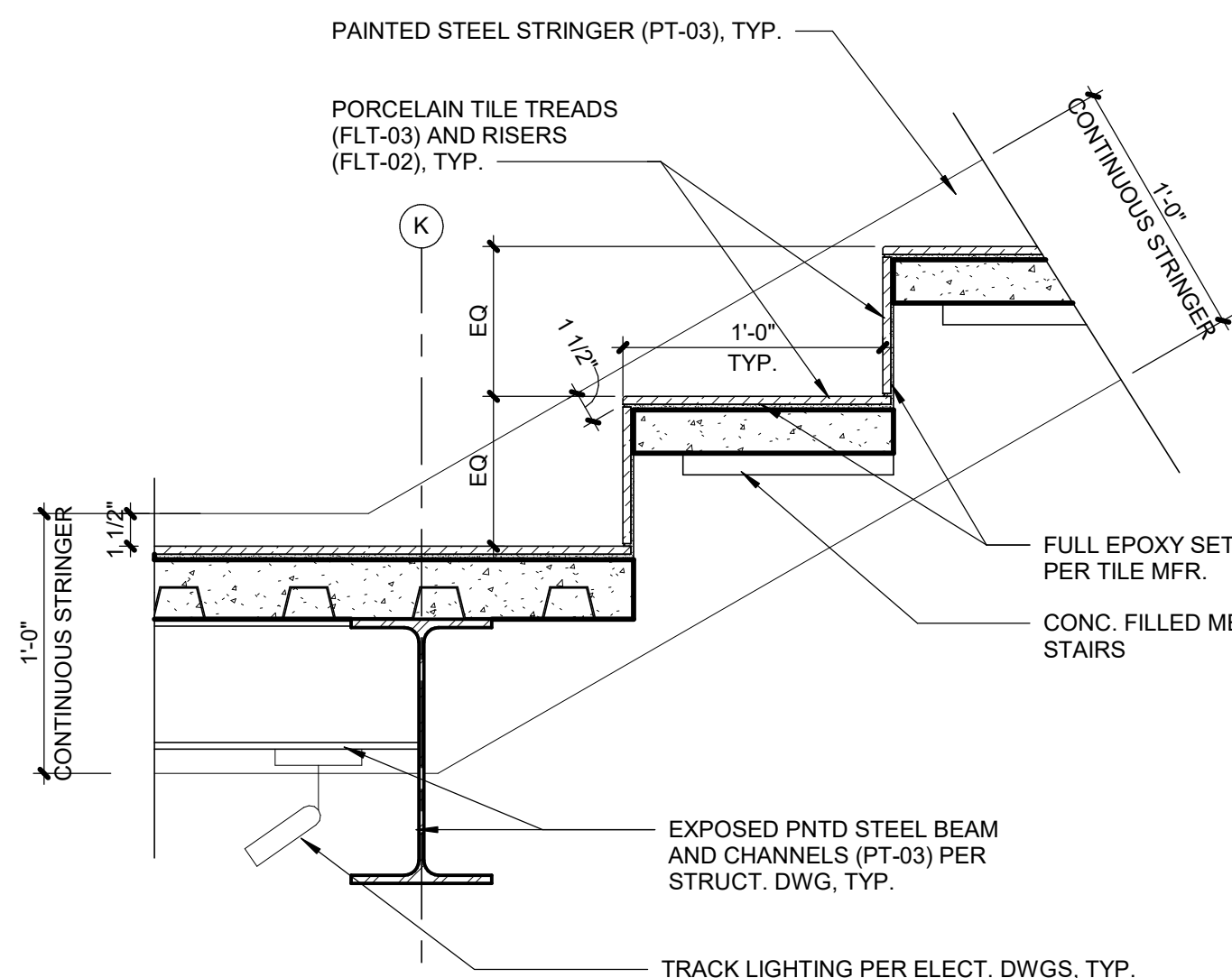

A6.07	SCALE : 1 1/2" = 1'-0"
--------------	------------------------

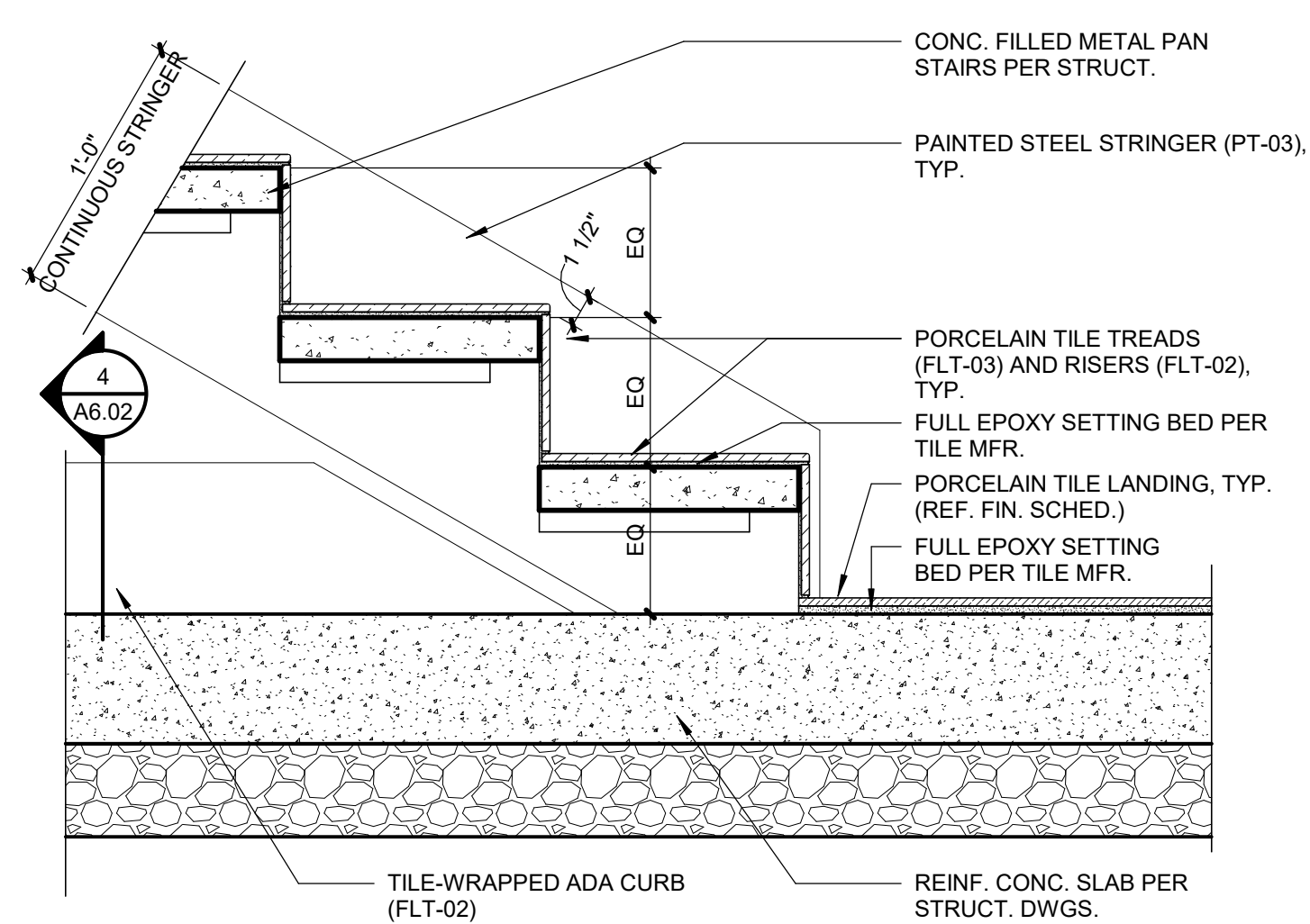

A6.07	SCALE : 1 1/2" = 1'-0"
--------------	------------------------

3201 NW PARAGON PKWY
LEE'S SUMMIT, MO



PROJECT TEAM

ARCHITECT	FINKE+WILLIAMS ARCHITECTURE
CIVIL	GBA
LANDSCAPE	LAND 3
FOUNDATIONS	BSE STRUCTURAL ENGINEERS
STRUCTURAL	BSE STRUCTURAL ENGINEERS
PLUMBING	HENDERSON ENGINEERS
MECHANICAL	HENDERSON ENGINEERS
ELECTRICAL	HENDERSON ENGINEERS
FIRE PROTECTION	HENDERSON ENGINEERS
CONTRACTOR	FOGEL-ANDERSON



DETAILS

A7.02

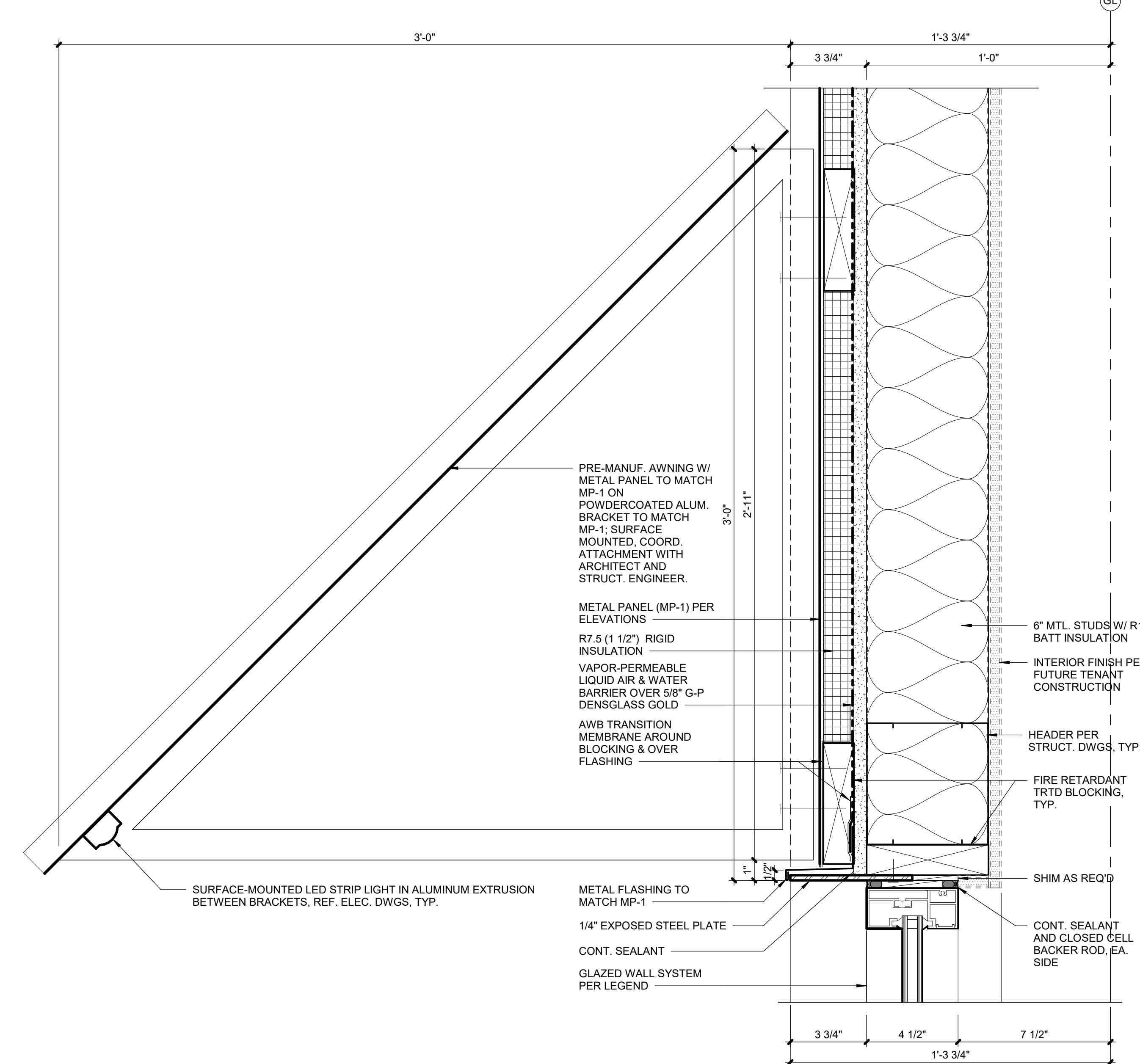

A7.02	SCALE : 1 1/2" = 1'-0"
--------------	------------------------

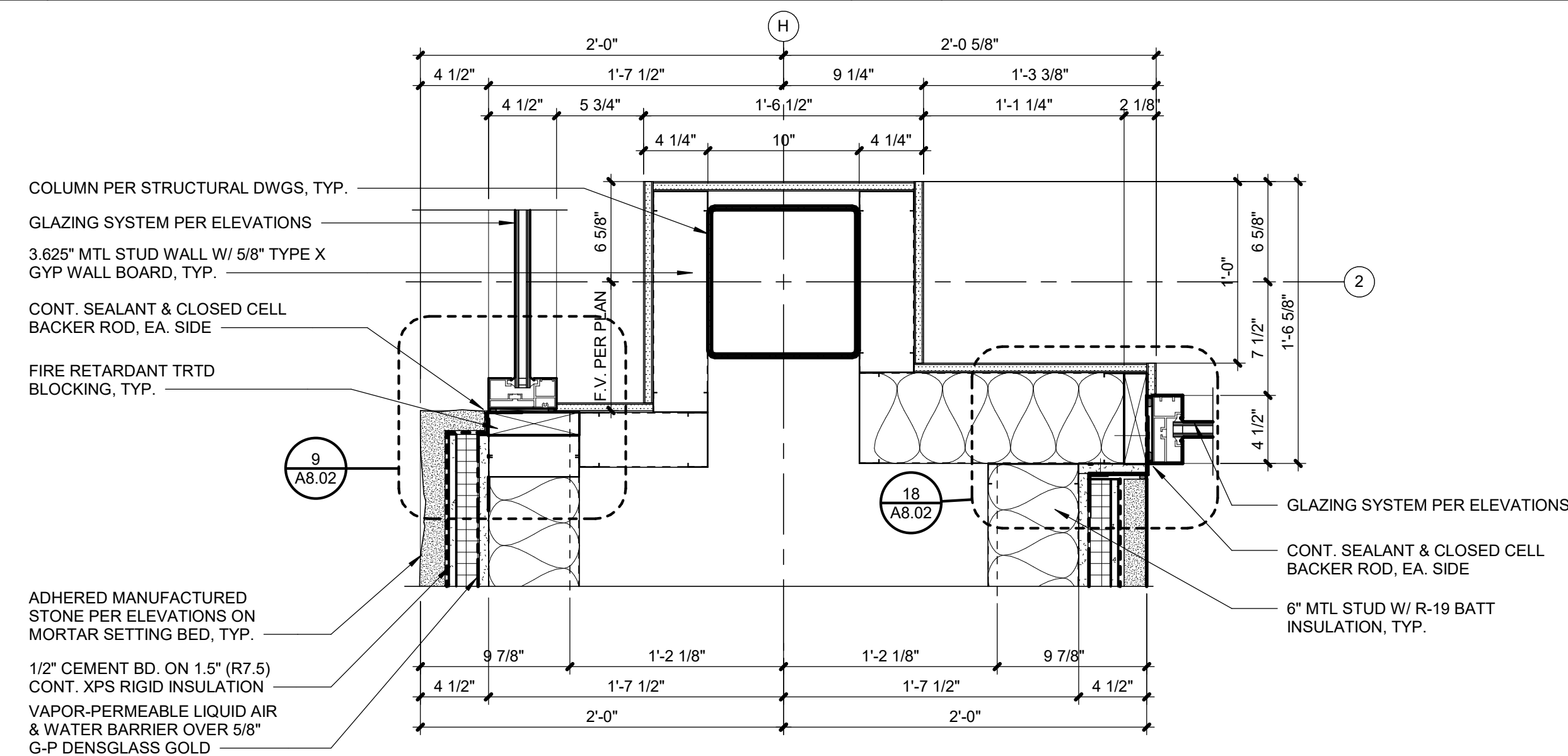

A7.02	SCALE : 1 1/2" = 1'-0"
--------------	------------------------

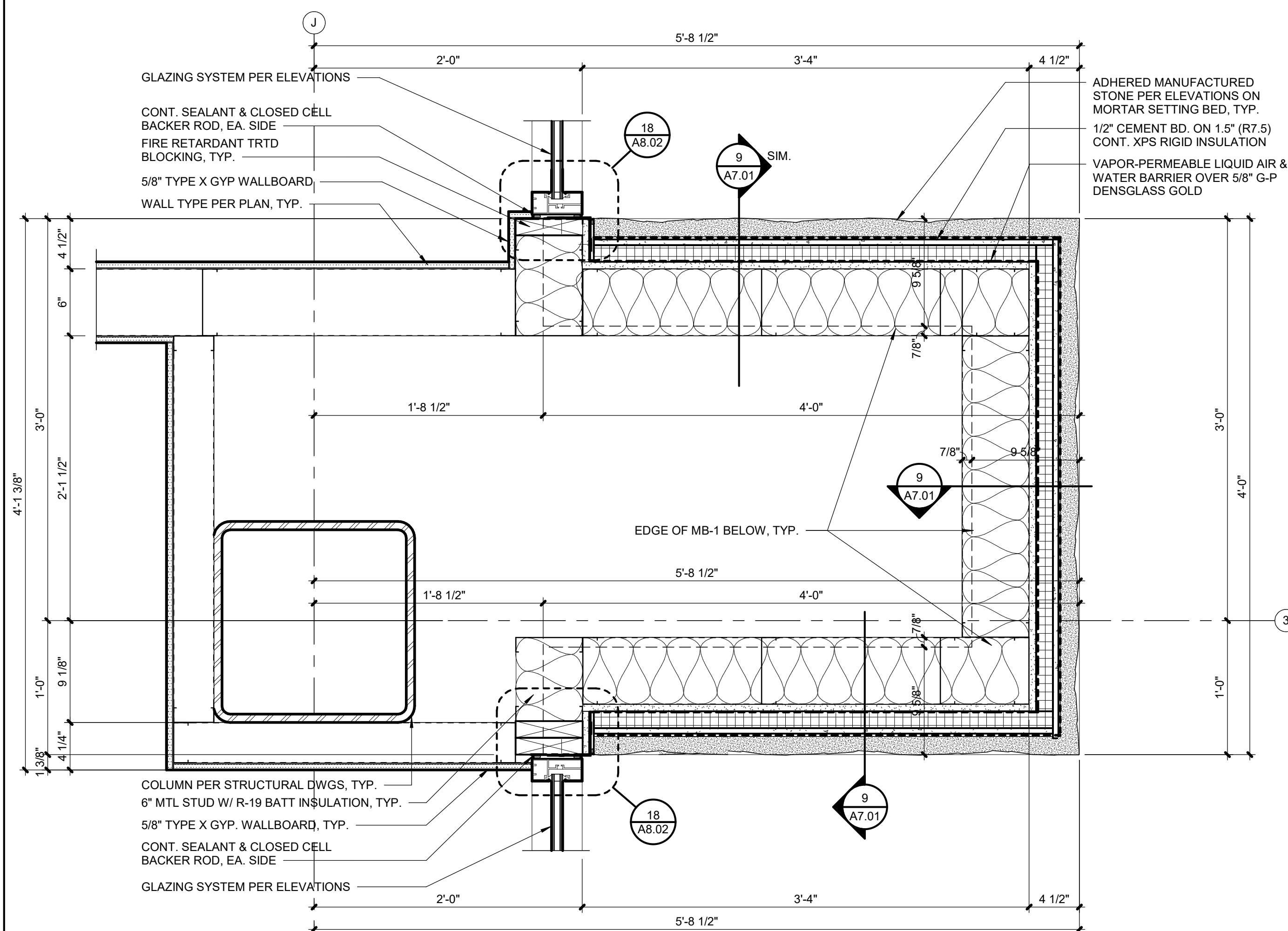

A7.02	SCALE : 1 1/2" = 1'-0"
--------------	------------------------

A7.02	SCALE : 3" = 1'-0"
--------------	--------------------

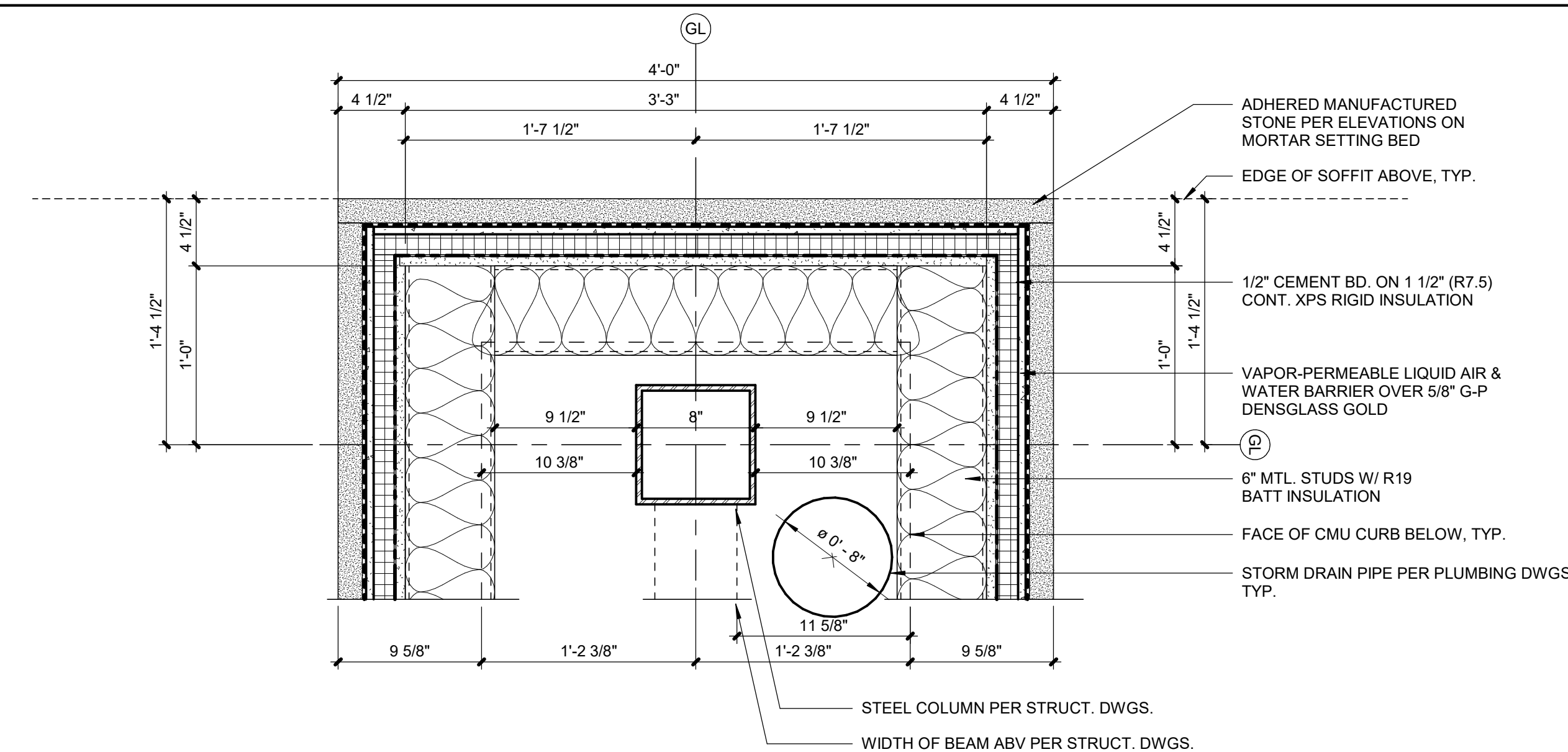

A7.02	SCALE : 1 1/2" = 1'-0"
--------------	------------------------

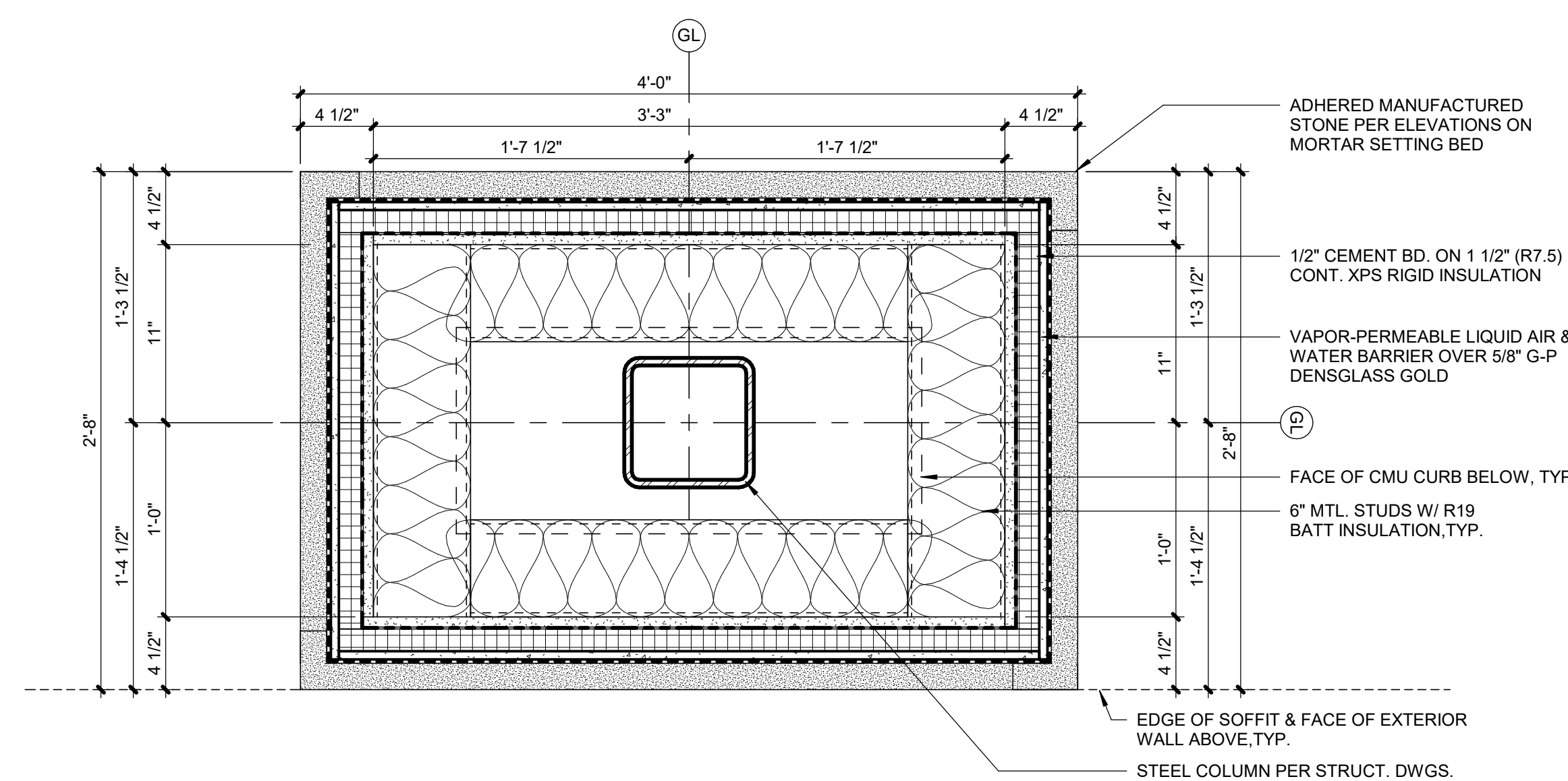

A7.02	SCALE : 1 1/2" = 1'-0"
--------------	------------------------

3201 NW PARAGON PKWY
LEE'S SUMMIT, MO

REVISIONS

REGISTRATIC



05.06.22

PROJECT TEAM

ARCHITECT	FINKE+WILLIAMS ARCHITECTURE
CIVIL	G&A
LANDSCAPE	LAND 3
FOUNDATIONS	BSE STRUCTURAL ENGINEERS
STRUCTURAL	BSE STRUCTURAL ENGINEERS
PLUMBING	HENDERSON ENGINEERS
MECHANICAL	HENDERSON ENGINEERS
ELECTRICAL	HENDERSON ENGINEERS
FIRE PROTECTION	HENDERSON ENGINEERS
CONTRACTOR	FOGEL-ANDERSON

8787 RENNER BLVD., SUITE 100
LENEXA, KANSAS 66219
913.498.1550
www.finklewilliams.com

DOOR & WINDOW DETAILS

SHEET NUMBER

A8.02



3201 NW PARAGON PKWY
LEE'S SUMMIT, MO

PROJECT TEAM



SHEET TITLE

SHEET NUMBER

A8.03

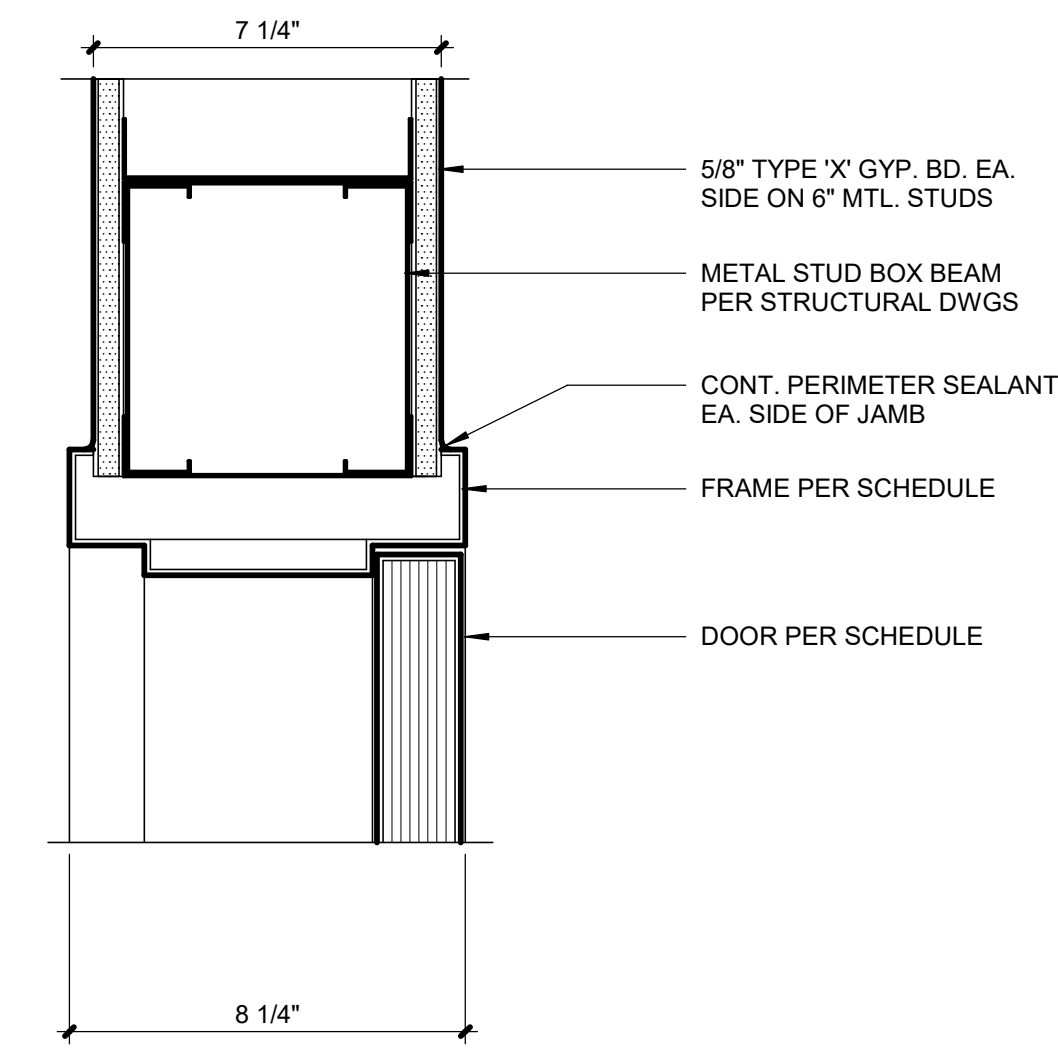
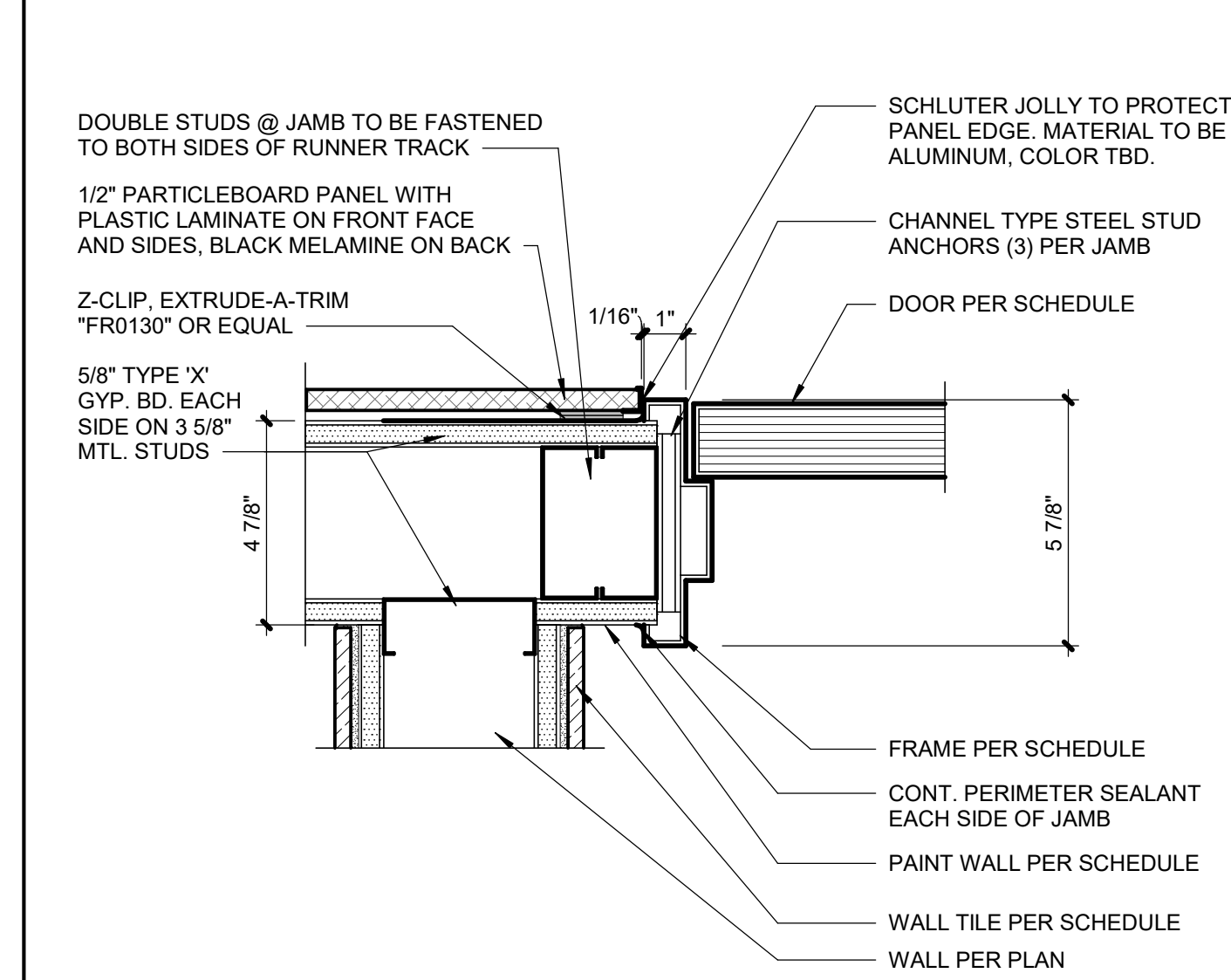

A8.03	SCALE : 3" = 1'-0"
--------------	--------------------

A8.03	SCALE : 3" = 1'-
--------------	------------------

A8.03	SCALE : 3" = 1'-0"
--------------	--------------------

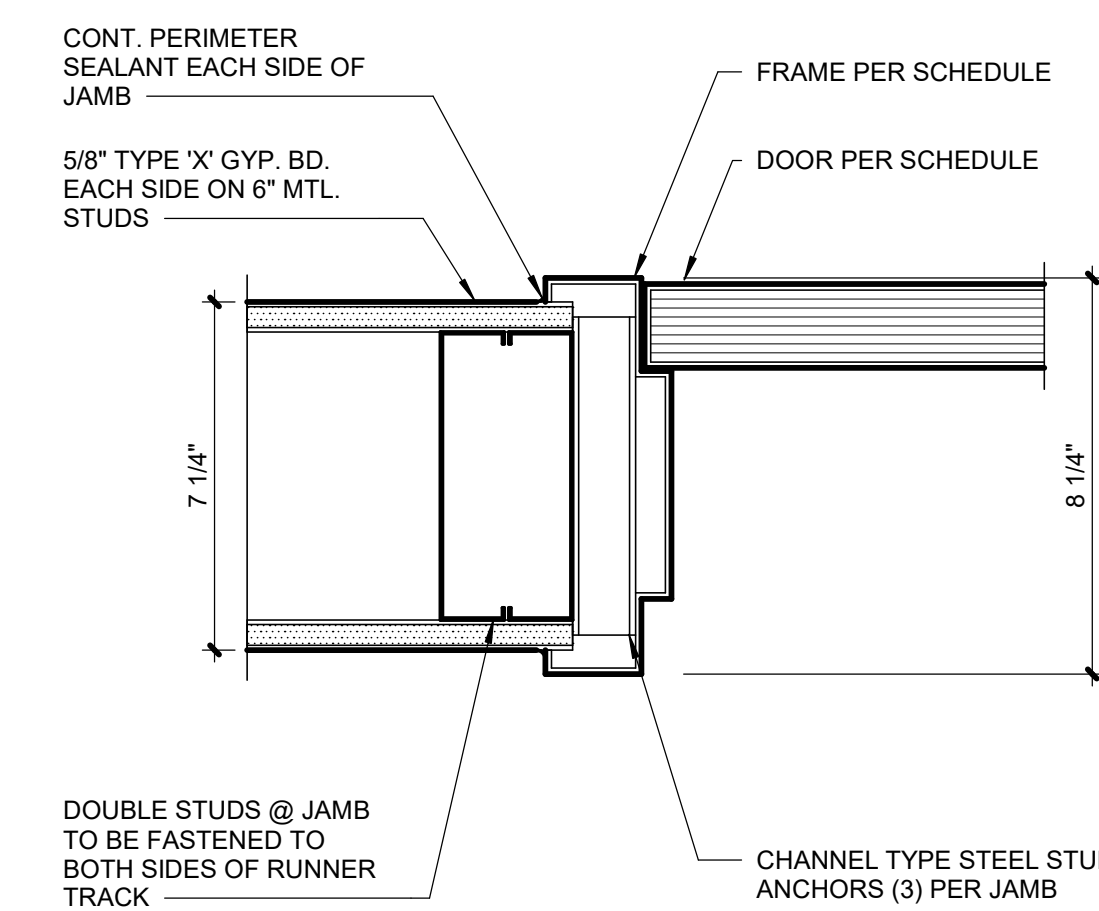
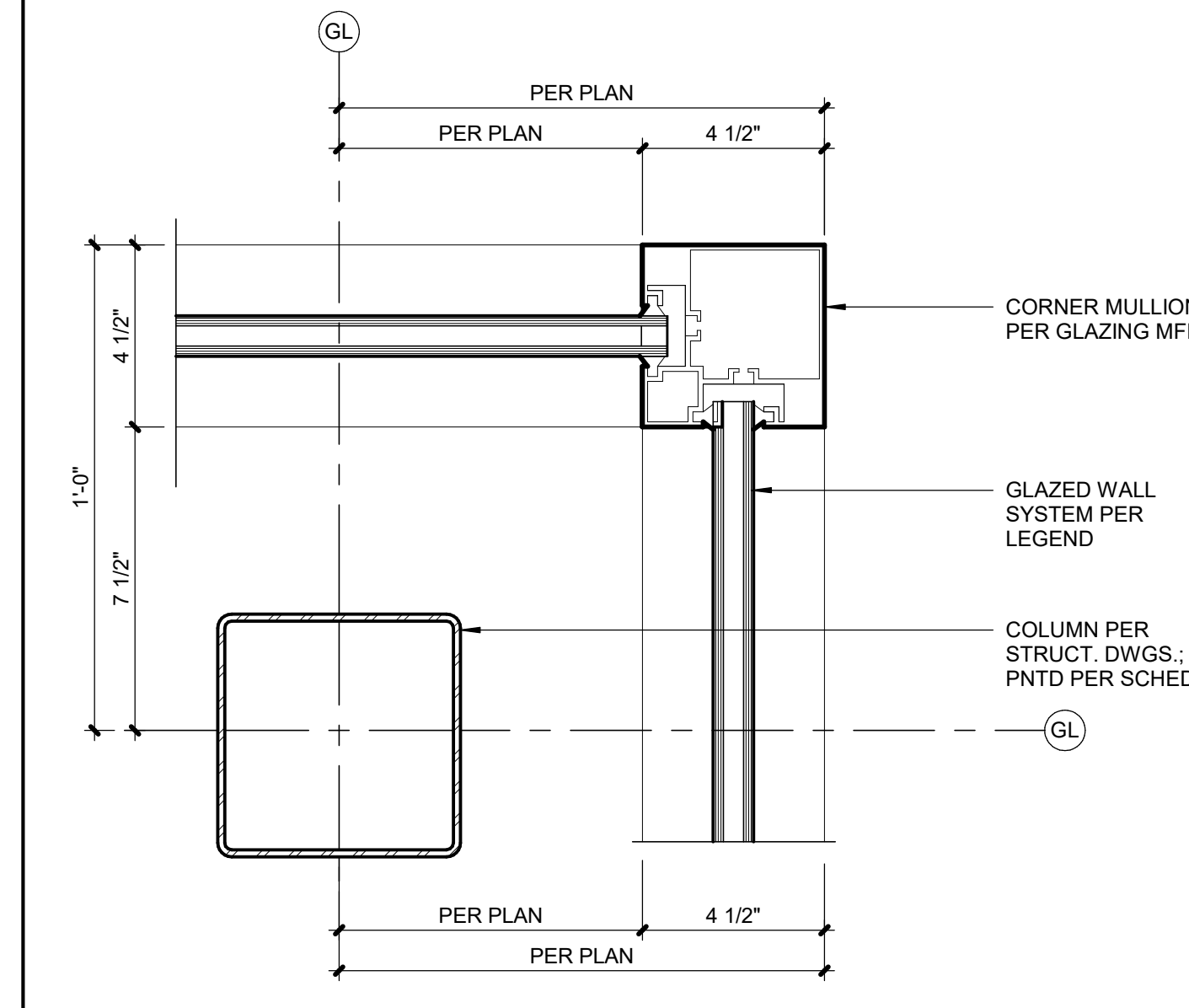
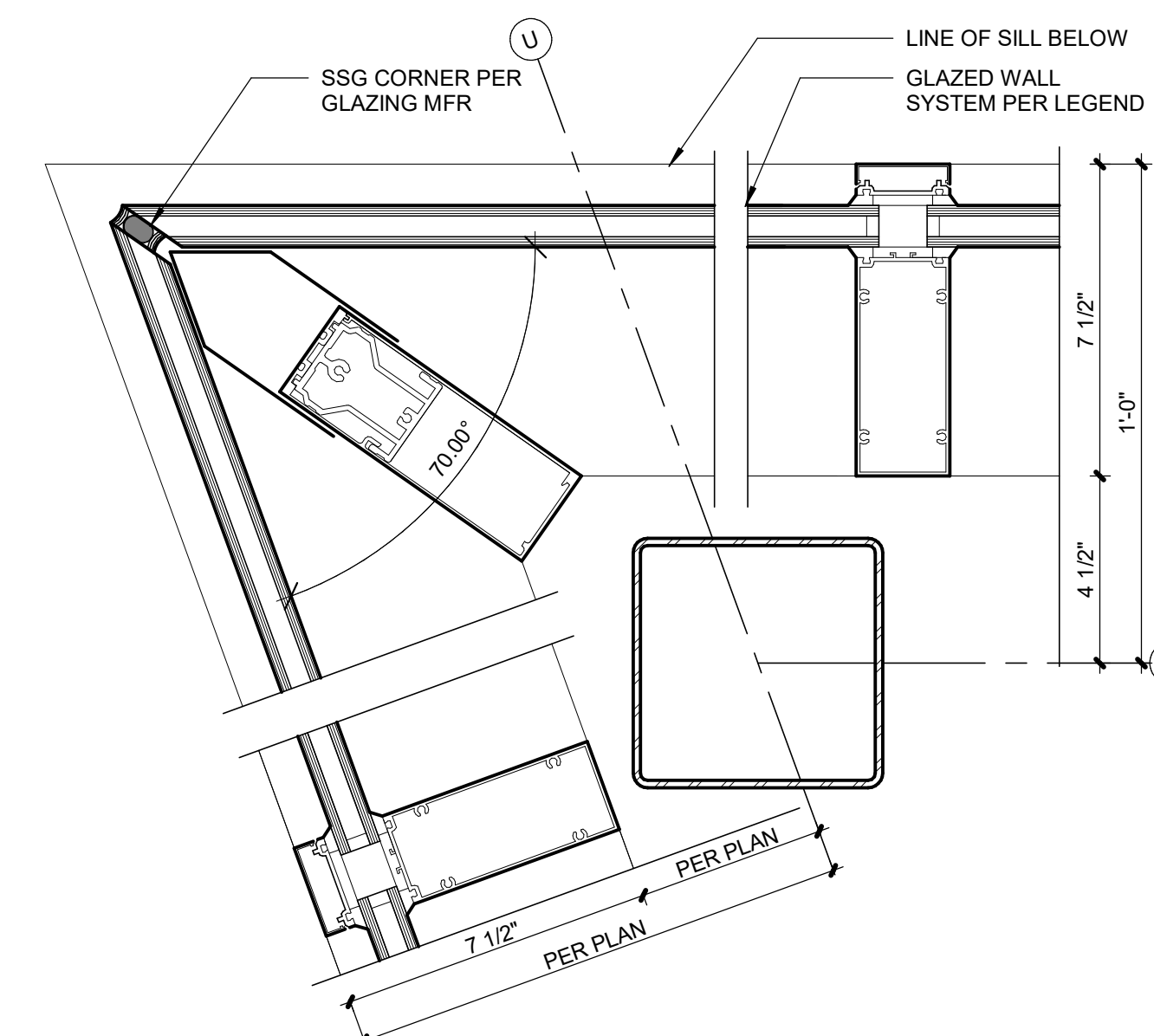

A8.03	SCALE : 3" = 1'-0"
--------------	--------------------

A8.03	SCALE : 3" = 1'-
--------------	------------------

A8.03	SCALE : 3" = 1'-0"
--------------	--------------------

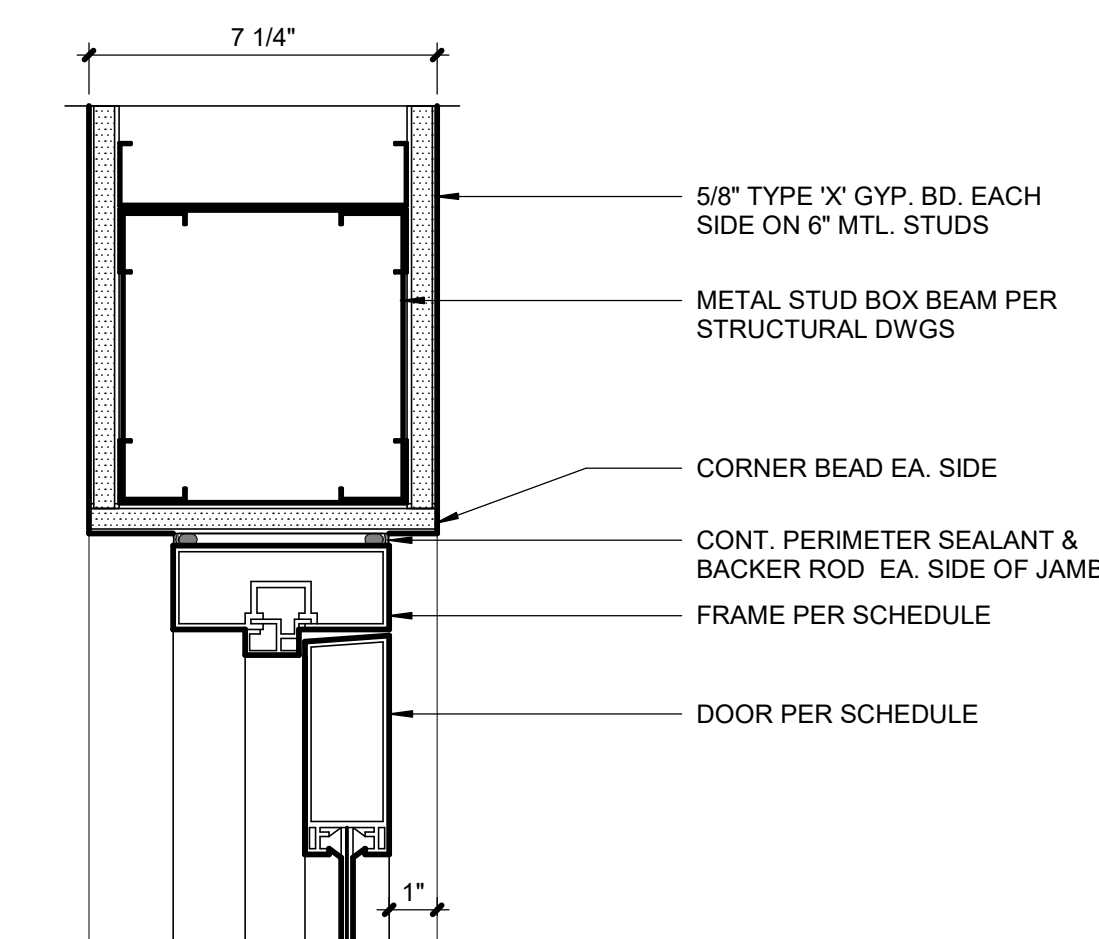
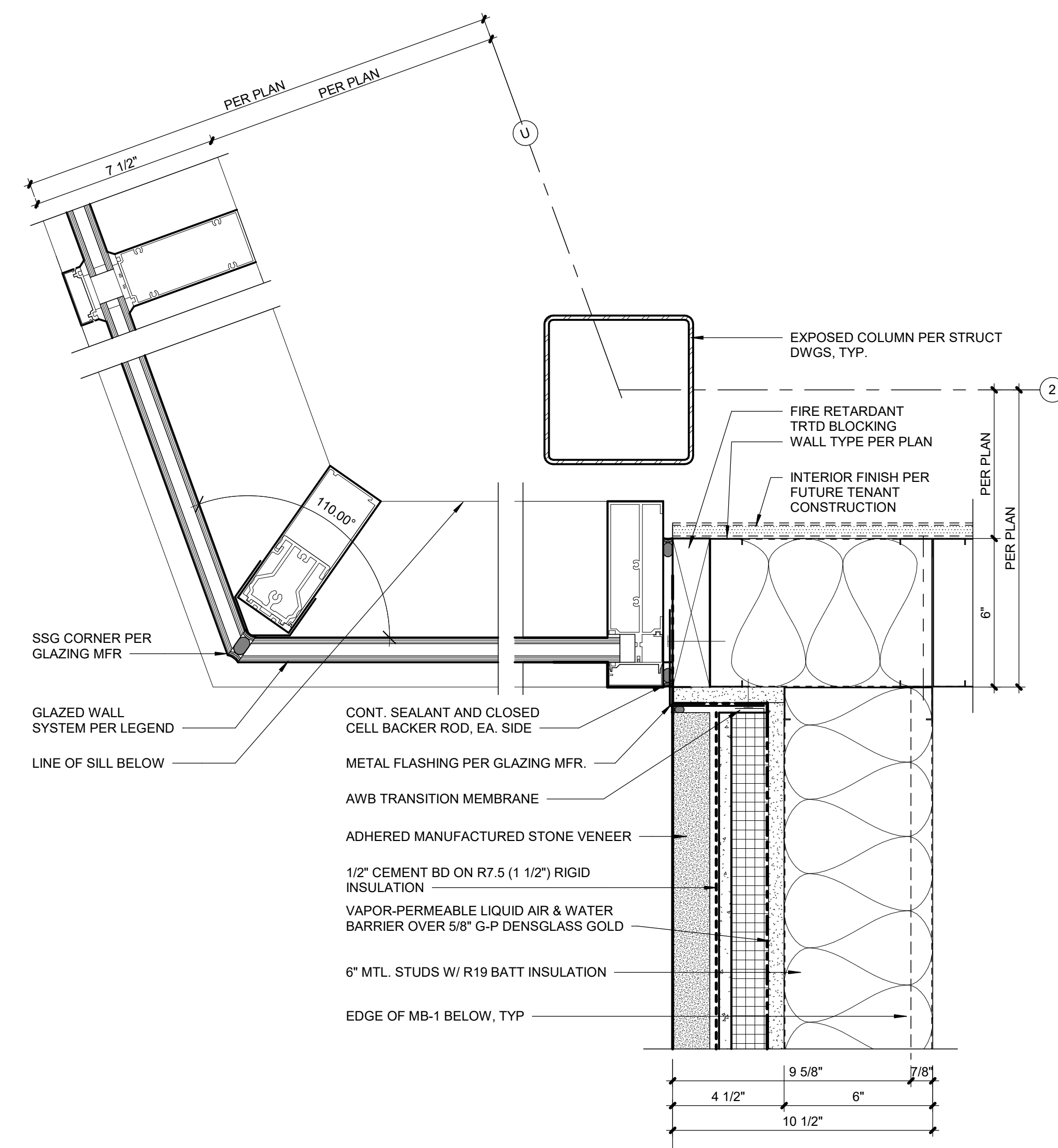
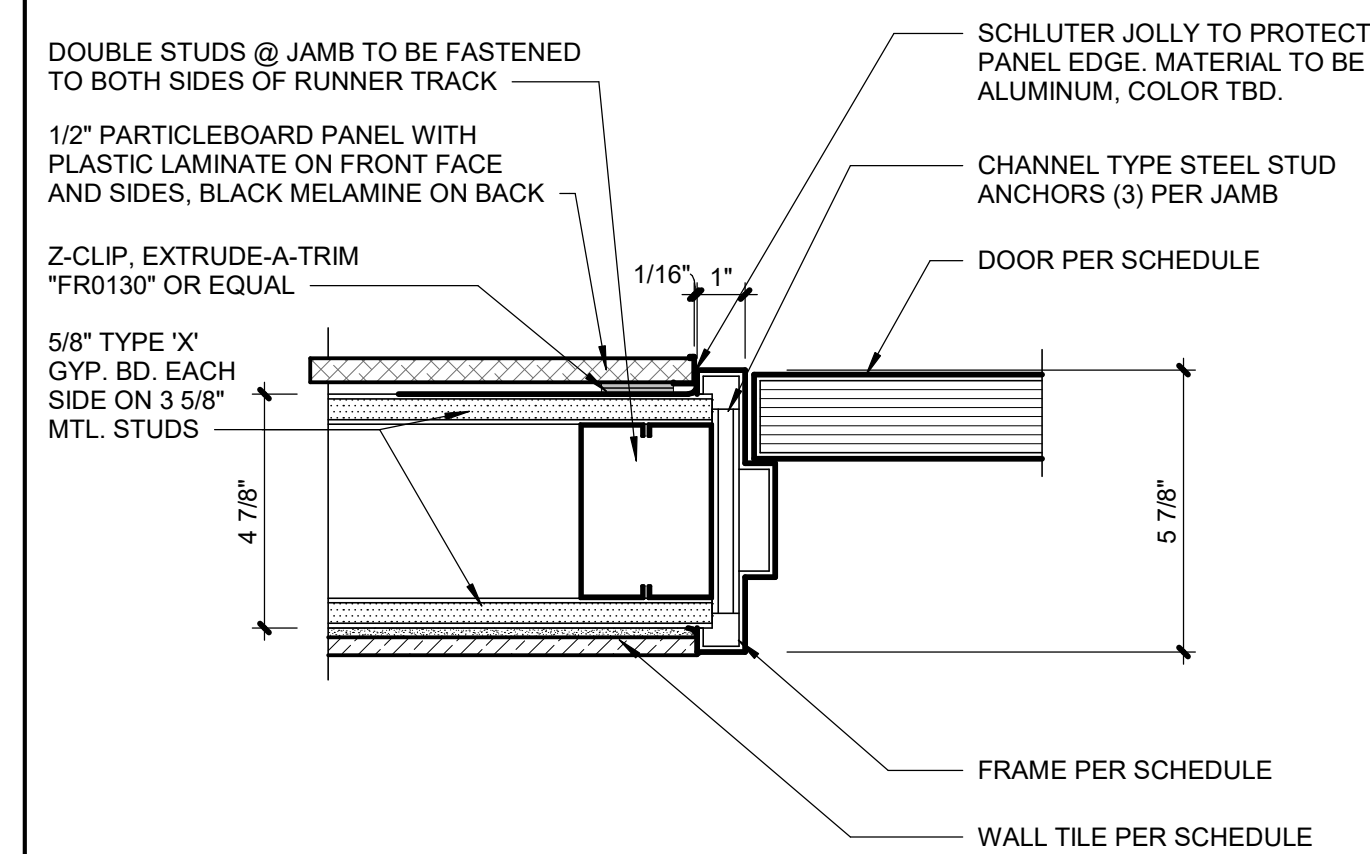

A8.03	SCALE : 3" = 1'-0"
--------------	--------------------

A8.03	SCALE : 3" = 1'-0"
--------------	--------------------

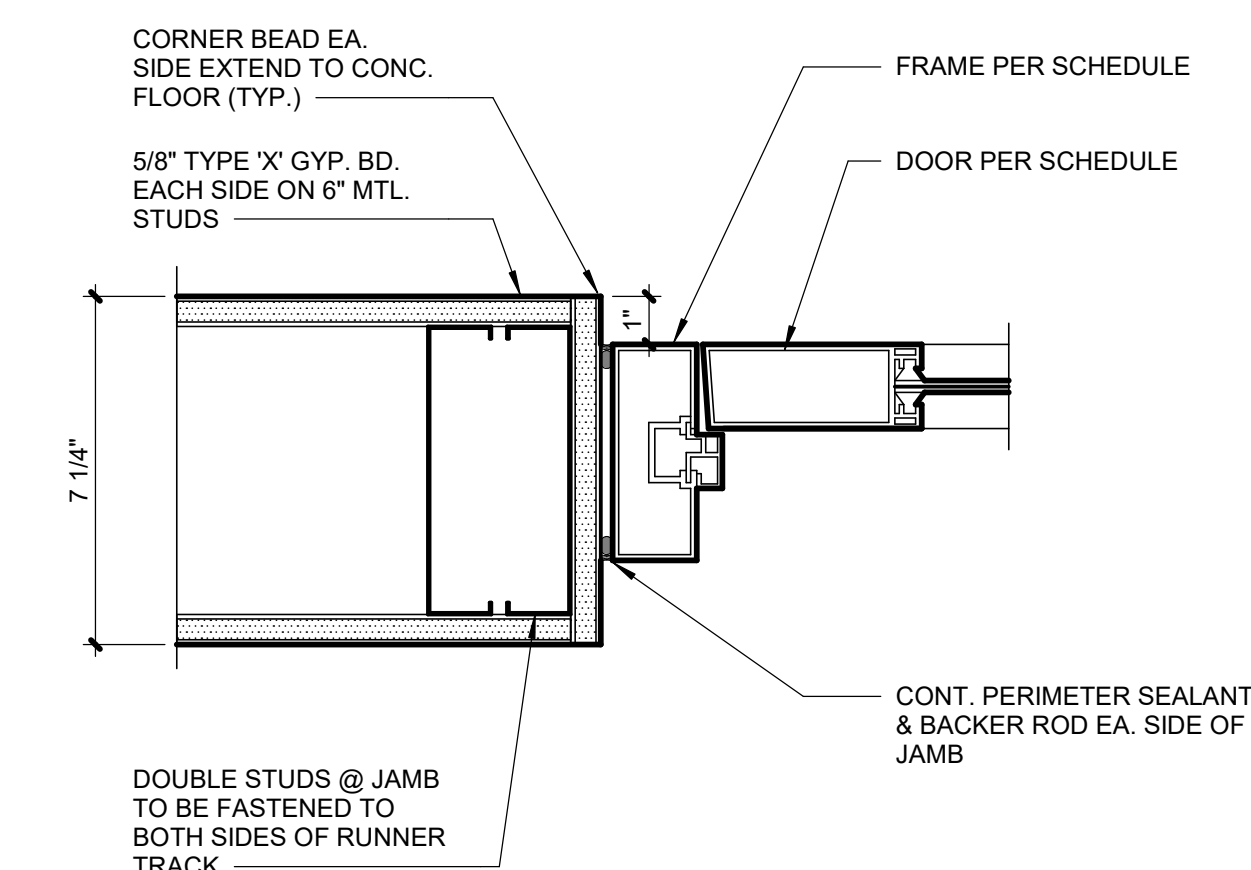
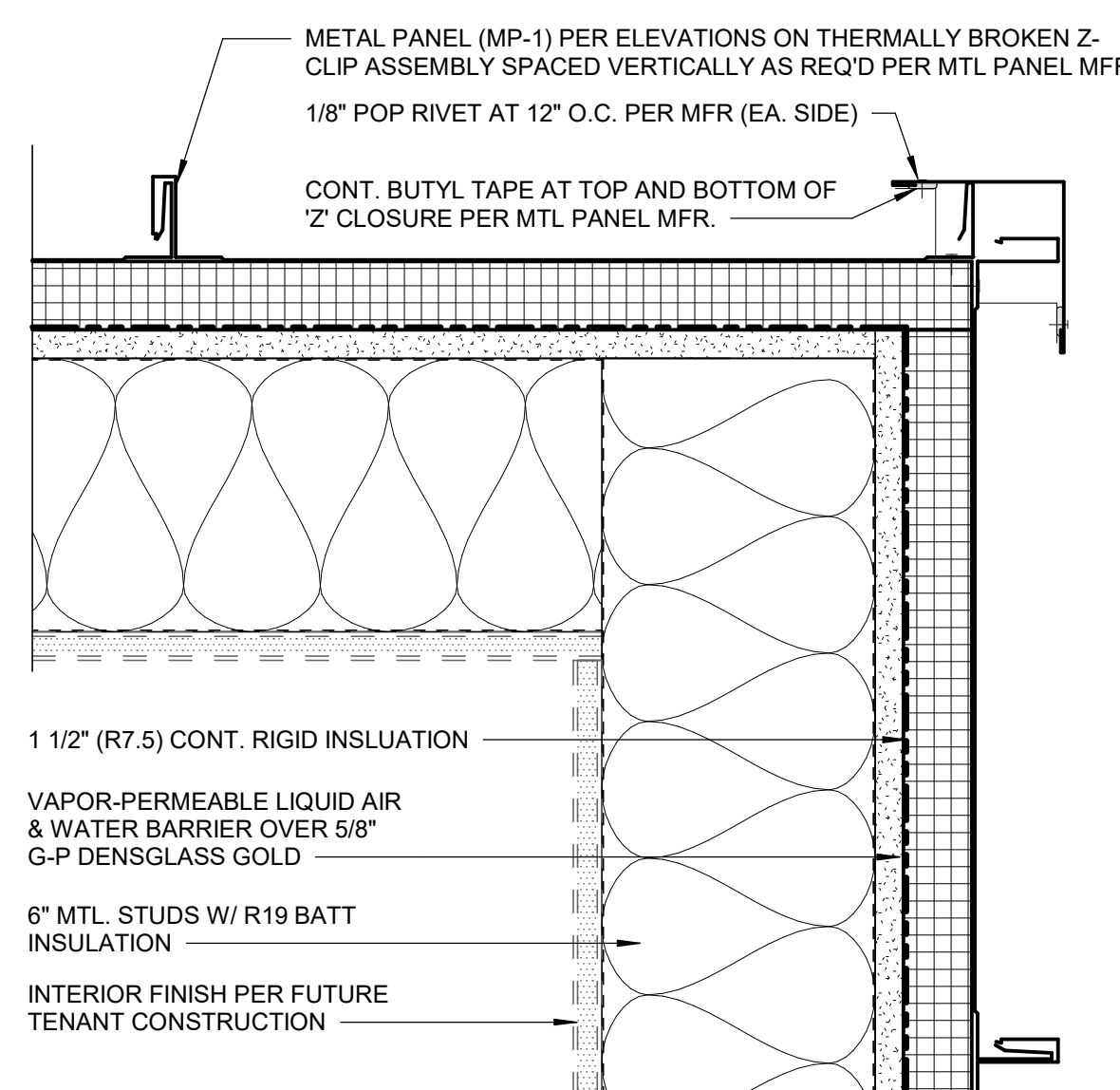

A8.03	SCALE : 3" = 1'-0"
--------------	--------------------

A8.03	SCALE : 3" = 1'-0"
--------------	--------------------

A8.03	SCALE : 3" = 1'-0"
--------------	--------------------

ALL TRANSITIONS ARE TO BE ADA COMPLIANT, 1/2" MAXIMUM CHANGE IN ELEVATION



FLOOR FINISHES REFERENCE FLOOR PLAN FOR LOCATION OF FLOOR FINISH TRANSITIONS & PATTERN.

- * **FTL-1:** MFR. ERGON ENGINEERED STONE. COLLECTION: STONE PROJECT, COLOR: WHITE CONTRAFOLDA NATURAL, SIZE: 24"x74" 986069; SEE FINISH PLANS FOR INSTALLATION PATTERN; GROUT: MAPEI. ULTRACOLOR PLUS, COLOR 02 PEWTER
- * **FTL-2:** MFR. ERGON ENGINEERED STONE. COLLECTION: STONE PROJECT, COLOR: WHITE CONTRAFOLDA NATURAL, SIZE: 9"x74" 826689; SEE FINISH PLANS FOR INSTALLATION PATTERN; GROUT: MAPEI. ULTRACOLOR PLUS, COLOR 02 PEWTER
- * **FTL-3:** MFR. ERGON ENGINEERED STONE. COLLECTION: STONE PROJECT, COLOR: WHITE CONTRAFOLDA NATURAL, SIZE: 12"x24" BULLNOSE GRADING STAIR TREAD 706609; GROUT: MAPEI. ULTRACOLOR PLUS, COLOR 02 PEWTER
- * **FTL-4:** MFR. ERGON ENGINEERED STONE. COLLECTION: STONE PROJECT, COLOR: BLACK CONTRAFOLDA NATURAL, SIZE: 12"x24" 636699; SEE FINISH PLANS FOR INSTALLATION PATTERN; GROUT: MAPEI. ULTRACOLOR PLUS, COLOR 10 BLACK

- **CON-1: CONCRETE FLOOR W/ ASHFORD FORMULA SEALER WITH METZGER/MCGUIRE RE 88 SEMI-RIGID POLYUREA OR EQUAL FLOOR JOINT FILLER.**

REFERENCE ROOM FINISH DESIGNATIONS ON FLOOR PLAN & INTERIOR ELEVATIONS FOR BASE FINISH LOCATIONS & TRANSITIONS.

- **RB-01:** MFR: ROPPE, SIZE: 4" COVE, COLOR: 123 CHARCOAL, ROLL GOODS ONLY

• **TB-01:** MFR: ERGON ENGINEERED STONE, COLLECTION: STONE PROJECT, COLOR: WHITE
CONTROFALDA NAT. RETT., SIZE: 3"x24" 88660R

ALL GYPSUM BOARD WALLS PERPENDICULAR TO EXTERIOR WALL WITH WINDOWS TO RECEIVE PAINT ARE TO HAVE A LEVEL 5 DRYWALL FINISH.

- **PT-01:** SHERWIN WILLIAMS, WHITE HERON, SW7627, EGGSHELL LATEX COATING
- **PT-02:** SHERWIN WILLIAMS, IRON ORE, SW7069, EGGSHELL LATEX COATING
- **PT-03:** SHERWIN WILLIAMS, WORLDLY GRAY, SW7043, SEMI-GLOSS LATEX COATING
- **PT-04:** SHERWIN WILLIAMS, GRIFFIN, SW7026, SEMI-GLOSS LATEX COATING

- **EPT-01:** SHERWIN WILLIAMS, WHITE HERON, SW7627, SEMI-GLOSS EPOXY COATING

- **FRP-01:** PANOLAM FRP, COLOR GRAY, PROVIDE COLOR MATCHED SEAM TREATMENTS AND MOLDINGS

WTL: PORCELAIN TILE W 1/8" MAX GROUT JOINTS, INSTALL PER TCNA AND MANUFACTURER'S GUIDELINES

- **WTL-01:** MFR: STONE PEAK, COLOR: WHITE PLANE HONED USH3030087, SIZE: 30"x30", STRAIGHT STACK PATTERN; GROUT: MAPEI ULTRACOLOR PLUS, COLOR 01 ALABASTER

• **WTL-02:** MFR: ERGON ENGINEERED STONE, COLLECTION: STONE PROJECT, COLOR: BLACK CONTROFALDA NATURAL
SIZE: 8"x47" 826669R; SEE ELEVATIONS FOR INSTALLATION PATTERN; GROUT: MAPEI, ULTRACOLOR PLUS, COLOR 10 BLACK

- **WTL-03:** MFR: ERGON ENGINEERED STONE, COLLECTION: STONE PROJECT, COLOR: BLACK CONTROFALDA NATURAL, SIZE: 12"x24" 63669R, SEE ELEVATIONS FOR INSTALLATION PATTERN; GROUT: MAPEI, ULTRACOLOR PLUS, COLOR 02 BLACK
- **WTL-04:** MFR: ERGON ENGINEERED STONE, COLLECTION: STONE PROJECT, COLOR: WHITE CONTROFALDA NATURAL, SIZE: 8"x47" 82660R, SEE ELEVATIONS FOR INSTALLATION PATTERN; GROUT: MAPEI, ULTRACOLOR PLUS, COLOR 02 PEWTER

LAM: PLASTIC LAMINATE

- **LAM-01:** MFR: WILSONART, COLOR: WALNUT HEIGHTS 7965K-12 (SOFT GRAIN FINISH WITH AEON SCRATCH RESISTANCE).

ST: NATURAL STONE

- **ST-01:** 2CM BLUE PEARL QUARTZ, SEAL WITH PENETRATING SEALER

GB: GYPSUM WALLBOARD W/ FLAT FINISH ACRYLIC LATEX PAINT - 2 FINISH COATS OVER PRIMER

- **GB-01: SHERWIN WILLIAMS SW 7007 "CEILING BRIGHT WHITE"**

EXP: EXPOSED CEILING WITH PAINTED DECK, STRUCTURE AND DUCTS

EXP: EXPOSED CEILING WITH PAINTED DECK, STRUCTURE AND DUCTS

- **EXP-01:** SHERWIN WILLIAMS, WATERBORNE ACRYLIC DRYFALL, COLOR SW 6258 TRICORN BLACK

1. ROOM FINISH SCHEDULE IS FOR GENERAL COORDINATION OF FINISHES. REFERENCE ROOM FINISH PLANS, INTERIOR ELEVATIONS AND REFLECTED CEILING PLANS FOR COORDINATION OF ALL FINAL FINISHES.
2. WHERE MULTIPLE FINISHES ARE INDICATED ON ANY SURFACE REFER TO THE DRAWINGS FOR EXTENT OF EACH FINISH.
3. STOP WALL / CEILING PAINT COLORS AND FINISH MATERIAL CHANGES AT INSIDE CORNERS, UNLESS NOTED OTHERWISE.
4. ALCOVES AND CLOSETS WITHOUT A ROOM IDENTIFICATION NUMBER SHALL HAVE THE SAME FINISHES AS THE ADJOINING SPACE.
5. ALL FLOOR FINISHES TRANSITIONING AT DOORWAYS SHALL BE CENTERED ON THE CLOSED DOOR, UNLESS NOTED OTHERWISE.
6. WHERE NO BASE IS INDICATED CONTINUE WALL FINISH TO FLOOR.
7. CONTINUE WALL AND FLOOR FINISH AS SCHEDULED BEHIND OR UNDER OPEN MILLWORK / CASEWORK WHEN WALL OR FLOOR IS EXPOSED TO VIEW, UNLESS NOTED OTHERWISE.
8. SOFFITS TO BE PAINTED TO MATCH GB-1 UNLESS NOTED OTHERWISE.
9. ALL EXPOSED DUCTWORK, ELECTRICAL CONDUIT, PLUMBING SUPPLY, WASTE OR VENTING AND ALL OTHER PIPING SHALL BE PAINTED TO MATCH ADJACENT WALL OR CEILING FINISH, UNLESS NOTED OTHERWISE.
10. ALL MECHANICAL GRILLES, ACCESS PANELS, RECESSED SPEAKERS (IF APPROVED BY MANUFACTURER), AND OTHER MECHANICAL PANELS SHALL BE PAINTED TO MATCH ADJACENT SURFACES UNLESS FACTORY FINISH OR OTHER COLOR IS SPECIFIED. CONCEALED SPRINKLER HEADS TO BE PROVIDED WITH FACTORY-APPLIED FINISH TO MATCH ADJACENT FINISH, UNLESS NOTED OTHERWISE.
11. TILE INDICATED ON WALLS IS TO BE FULL HEIGHT, UNLESS NOTED OTHERWISE.
12. ALIGN FLOOR AND WALL TILE JOINTS, UNLESS NOTED OTHERWISE.
13. PAINT ALL HOLLOW METAL DOORS AND FRAMES W/ 2 COATS OF SEMI-GLOSS, ACRYLIC LATEX PAINT TO MATCH ADJACENT WALL, U.N.O.
14. DOOR FRAME FINISH TRANSITIONS SHALL BE AT THE INSIDE CORNER OF THE STOP ON THE DOOR SIDE.
15. DUAL FINISH DOORS SHALL HAVE MATCHING FRONT FACE AND STRIKE EDGE AND MATCHING BACK FACE AND HINGE EDGE.
16. REFER TO FLOOR TRANSITION DETAILS WHERE DISSIMILAR FLOOR MATERIALS MEET.
17. ALL GYPSUM BOARD WALLS, SOFFITS AND CEILINGS PERPENDICULAR TO EXTERIOR WALL WITH WINDOWS TO RECEIVE PAINT ARE TO HAVE A LEVEL 5 DRYWALL FINISH.
18. WINDOW COVERINGS ARE NOT IN CORE AND SHELL SCOPE. FUTURE WINDOW COVERINGS ARE BY TENANT AND MUST FOLLOW DESIGN GUIDELINES.

ROOM		FLOOR	BASE	WALLS				CEILING	MILLWORK		REMARKS
NO.	NAME			N	E	S	W		TOP	BASE	
100	VESTIBULE	FTL-01 / FTL-02	TB-01	PT-01	PT-01	PT-01	PT-01	GB-01	-	-	
101	LOBBY	FTL-01 / FTL-02	TB-01	PT-01	PT-01	PT-01 / WTL-02	PT-01	GB-01	-	-	1, 6, 7, 11, 12, 13
102	ELEV	FTL-02	-	-	-	-	-	-	-	-	3
103	ELECT./IT	CON-01	RB-01	PT-01	PT-01	PT-01	PT-01	-	-	-	
104	FUTURE TENANT	-	-	-	-	-	-	-	-	-	
105	WEST VESTIBULE	CON-01	RB-01	PT-01	PT-01	PT-01	PT-01	GB-01	-	-	2
106	WEST STAIR	CON-01	RB-01	PT-01	PT-01	PT-01	PT-01	EXP-01	-	-	9
107	ELECTRICAL	CON-01	RB-01	PT-01	PT-01	PT-01	PT-01	-	-	-	
108	FUTURE TENANT	-	-	-	-	-	-	-	-	-	2
109	EAST VESTIBULE	CON-01	RB-01	PT-01	PT-01	PT-01	PT-01	GB-01	-	-	
110	EAST STAIR	CON-01	RB-01	PT-01	PT-01	PT-01	PT-01	EXP-01	-	-	9
111	FIRE RISER ROOM	CON-01	RB-01	EPT-01	EPT-01	EPT-01	EPT-01	-	-	-	
112	ELECTRICAL	CON-01	RB-01	PT-01	PT-01	PT-01	PT-01	-	-	-	
200	LOBBY	FTL-01 / FTL-02	TB-01	PT-01	PT-01	PT-01 / PT-02 / WTL-02	PT-01	EXP-01	-	-	1, 6, 7, 11, 12
201	ELEV	FTL-02	-	-	-	-	-	-	-	-	3
202	HALL	FTL-01 / FTL-02	TB-01	-	PT-02 / WTL-02	PT-01	PT-01 / WTL-04	GB-01	-	-	1, 12
203	ELECTRICAL/ TELECOM	CON-01	RB-01	PT-01	PT-01	PT-01	PT-01	-	-	-	
205	JANITOR	CON-01	RB-01	FRP-01 / EPT-01	FRP-01 / EPT-01	FRP-01 / EPT-01	FRP-01 / EPT-01	-	-	-	4
206	MENS RR	FTL-04	-	WTL-01	WTL-01 / WTL-03	WTL-01	WTL-01	GB-01	ST-01	-	1, 5, 10
207	WOMENS RR	FTL-04	-	WTL-01 / WTL-03	WTL-01	WTL-01	WTL-01	GB-01	ST-01	-	1, 5, 10
208	FUTURE OFFICE TENANT WEST	-	-	-	-	-	-	-	-	-	2, 8
209	WEST STAIR	CON-01	RB-01	PT-01	PT-01	PT-01	PT-01	EXP-01	-	-	9
210	FUTURE OFFICE TENANT EAST	-	-	-	-	-	-	-	-	-	2, 8
211	EAST STAIR	CON-01	RB-01	PT-01	PT-01	PT-01	PT-01	GB-01	-	-	9

- (1) REF. INTERIOR ELEVATIONS AND FINISH PLANS FOR ADDITIONAL INFORMATION ON FINISH LOCATIONS.
- (2) INTERIOR FINISHES BY FUTURE TENANT.
- (3) REF. ELEVATOR TRIM PACKAGE BASIS OF DESIGN ON SHEET A6.04
- (4) PROVIDE FRP TO 8'-0" ON ALL WALLS.
- (5) LAMINATE (LAM-1) PANELS ON FRONT WALL OF TOILET "ROOMS". REFERENCE FINISH PLANS AND ELEVATIONS.
- (6) PAINT EXPOSED STEEL STAIR STRINGER PT-03
- (7) STAIR LANDINGS TO BE FTL-1. STAIR TREADS TO BE FTL-3. STAIR RISERS TO BE FTL-2.
- (8) ACOUSTICAL CEILING SOFFIT IN SECOND LEVEL "FUTURE TENANT" SPACES PER RCP.
- (9) PAINT EXPOSED STEEL AND HANDRAILS PT-02
- (10) UNFINISHED EXPOSED WALL TILE EDGES TO RECEIVE ANODIZED ALUMINUM TRIM EQUAL TO SCHLUTER - JOLLY, FINISH SATIN NICKEL.
- (11) UNFINISHED EXPOSED WALL TILE EDGES TO RECEIVE ANODIZED ALUMINUM TRIM EQUAL TO SCHLUTER - JOLLY, FINISH BRUSHED GRAPHIT
- (12) REF. FINISH PLANS FOR FLOOR PATTERN
- (13) CONCRETE CURB UNDER STAIR TO BE TILED USING FTL-02. FLOOR INSIDE CURB TO BE FTL-01/FTL-02 PATTERN, REFERENCE FINISH PLAN.

Project No.: 19050.01a

Date: 06.02.22

Issued For: **ADDENDUM 1**

[illegible]

REGISTRATION

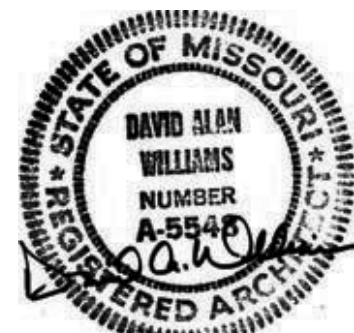

05.06.22

PROJECT TEAM	
ARCHITECT	FINKLE+WILLIAMS ARCHITECTURE
CIVIL	G&A
LANDSCAPE	LAND 3
FOUNDATIONS	BSE STRUCTURAL ENGINEERS
STRUCTURAL	BSE STRUCTURAL ENGINEERS
PLUMBING	HENDERSON ENGINEERS
MECHANICAL	HENDERSON ENGINEERS
ELECTRICAL	HENDERSON ENGINEERS
FIRE PROTECTION	HENDERSON ENGINEERS
CONTRACTOR	FOGEL-ANDERSON



8787 RENNER BLVD., SUITE 100
LENEXA, KANSAS 66219
913.498.1550
www.finklewilliams.com

SHEET TITLE

FINISH SCHEDULE AND DETAILS

SHEET NUMBER

A8.10



PARAGON STAR
BLDG 2 / LOT 9

3201 NW PARAGON PKWY
LEE'S SUMMIT, MO

Project No.:	19050.01a
Date:	06.02.22
Issued For:	ADDENDUM 1

REGISTRATION



05.06.22

PROJECT TEAM

ARCHITECT	FINKLE+WILLIAMS ARCHITECTURE
CIVIL	GBA
LANDSCAPE	LAND 3
FOUNDATIONS	BSE STRUCTURAL ENGINEERS
STRUCTURAL	BSE STRUCTURAL ENGINEERS
PLUMBING	HENDERSON ENGINEERS
MECHANICAL	HENDERSON ENGINEERS
ELECTRICAL	HENDERSON ENGINEERS
FIRE PROTECTION	HENDERSON ENGINEERS
CONTRACTOR	FOGEL-ANDERSON

FINKLE + WILLIAMS
ARCHITECTURE

8787 RENNER BLVD., SUITE 100
LENEXA, KANSAS 66219
913.498.1550
www.finklewilliams.com

SHEET TITLE

FINISH PLAN

SHEET NUMBER

A8.11

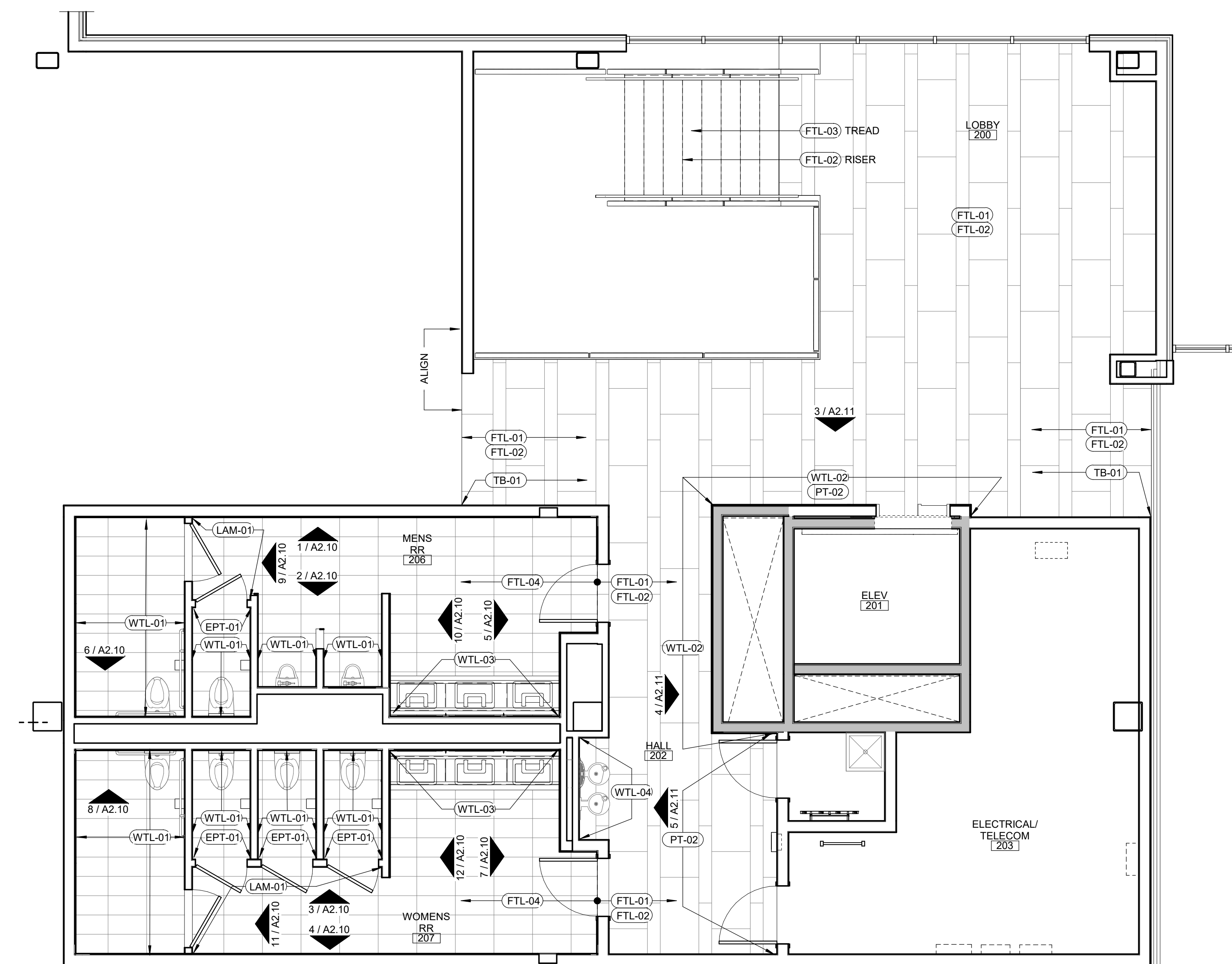

2	FINISH PLAN - SECOND LEVEL
---	----------------------------

A8.11	SCALE : 1/4" = 1'-0"
--------------	----------------------

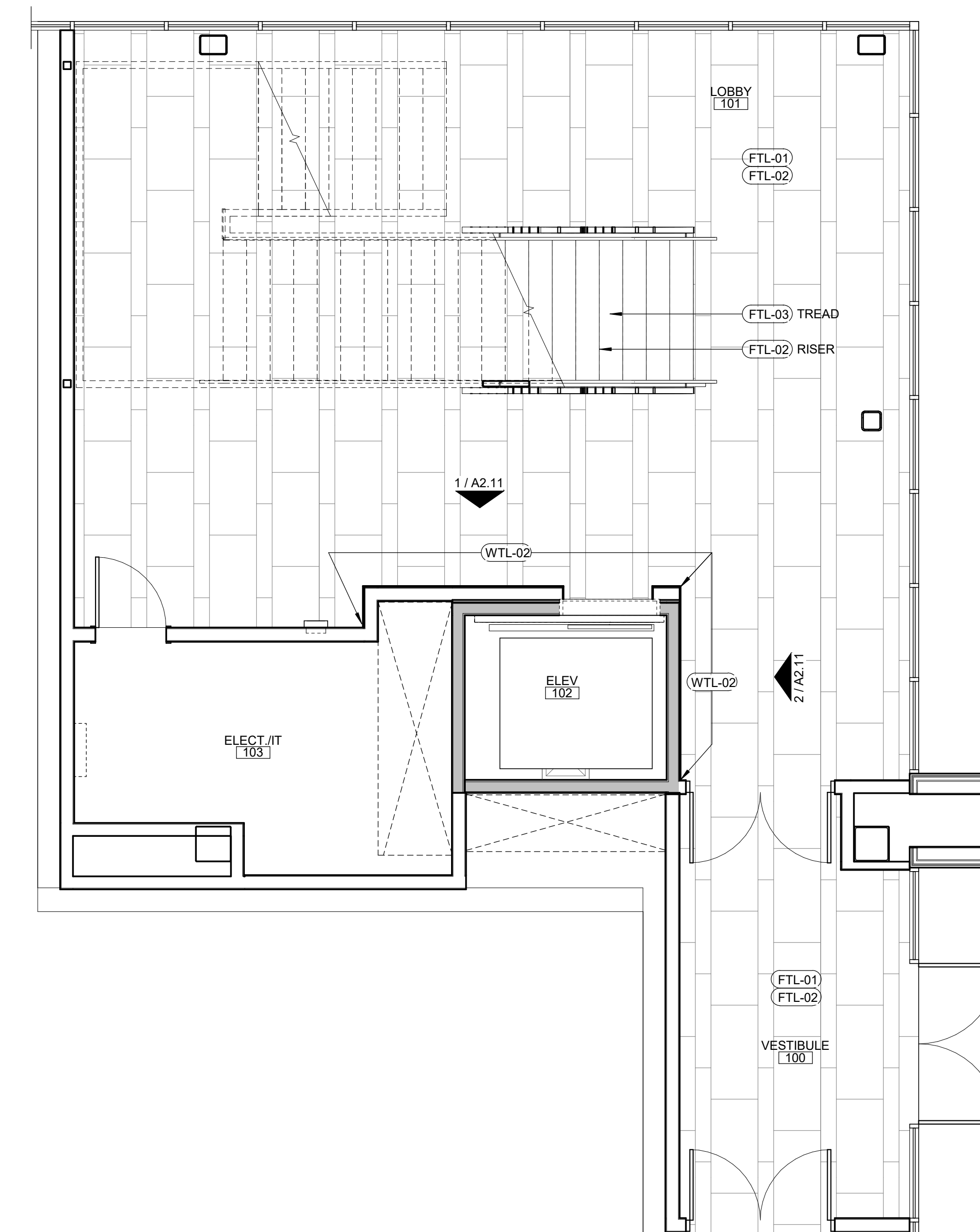
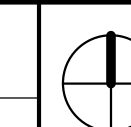

1	FINISH PLAN - FIRST LEVEL
---	---------------------------

A8.11	SCALE : 1/4" = 1'-0"
--------------	----------------------

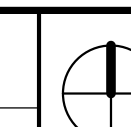

PARAGON STAR
BLDG 2 / LOT 9

3201 NW PARAGON PKWY
LEE'S SUMMIT, MO

Date: 06.02.22

Issued For: ADDENDUM

REVISION

REGISTRATION

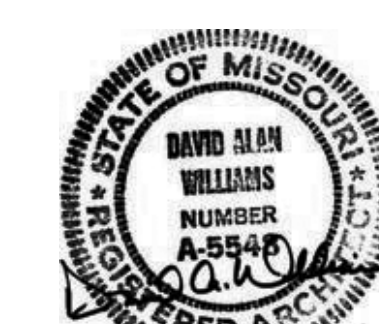

05.06.22

PROJECT TEAM

ARCHITECT	FINKLE- WILLIAMS ARCHITECTURE
CIVIL	GBA
LANDSCAPE	LAND 3
FOUNDATIONS	BSE STRUCTURAL ENGINEERS
STRUCTURAL	BSE STRUTRAL ENGINEERS
PLUMBING	HENDERSON ENGINEERS
MECHANICAL	HENDERSON ENGINEERS
ELECTRICAL	HENDERSON ENGINEERS
FIRE PROTECTION	HENDERSON ENGINEERS
CONTRACTOR	FOGEL-ANDERSON

FINKLE + WILLIAMS
ARCHITECTURE

8787 RENNER BLVD., SUITE 100
LENEXA, KANSAS 66219
913.498.1550
www.finklewilliams.com

SHEET TITLE

REFLECTED
CEILING PLAN

SHEET NUMBER

A9.01

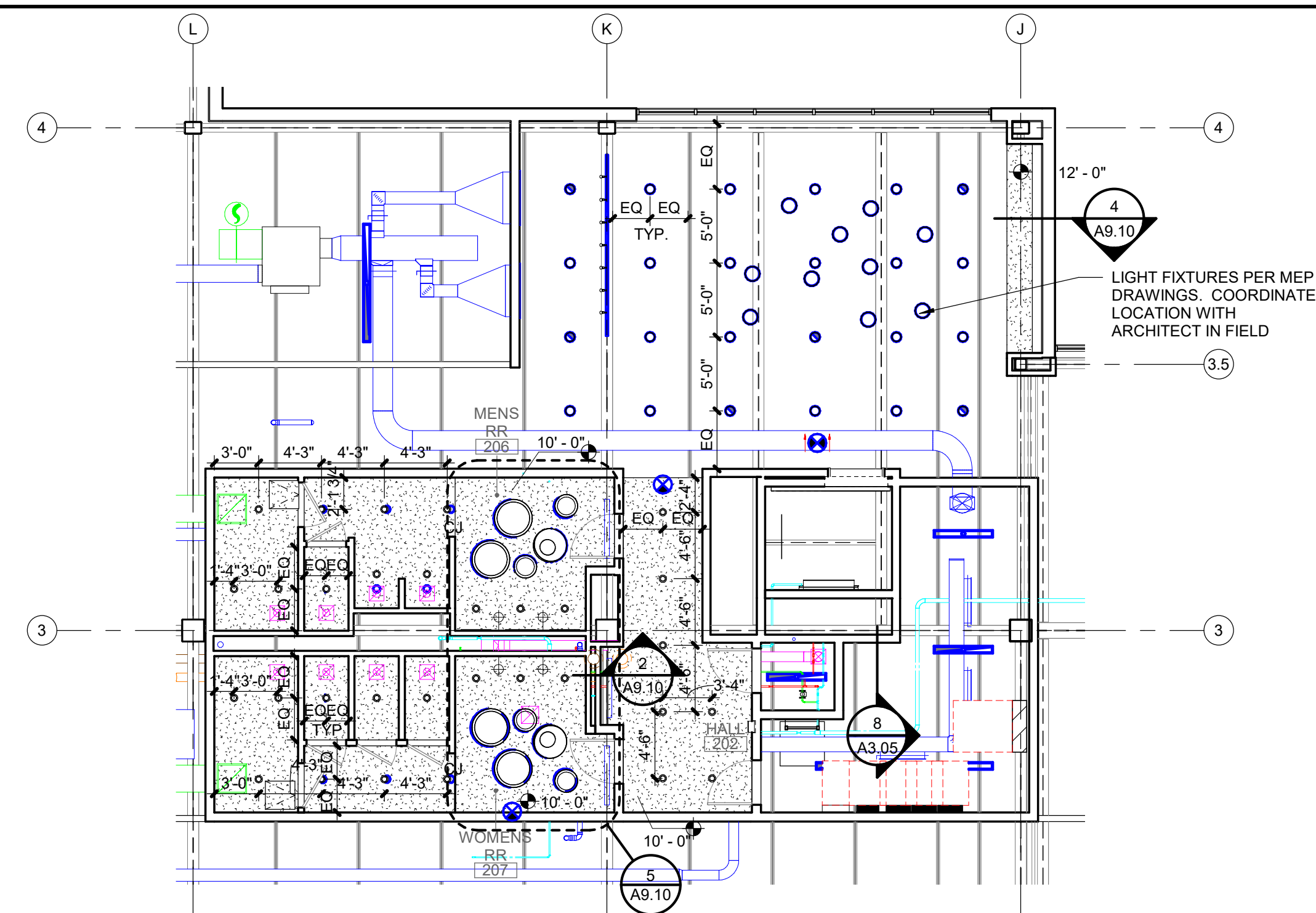

4	SECOND FLOOR ENLARGED RCP
---	---------------------------

A9.01	SCALE : 1/8" = 1'-0"
--------------	----------------------

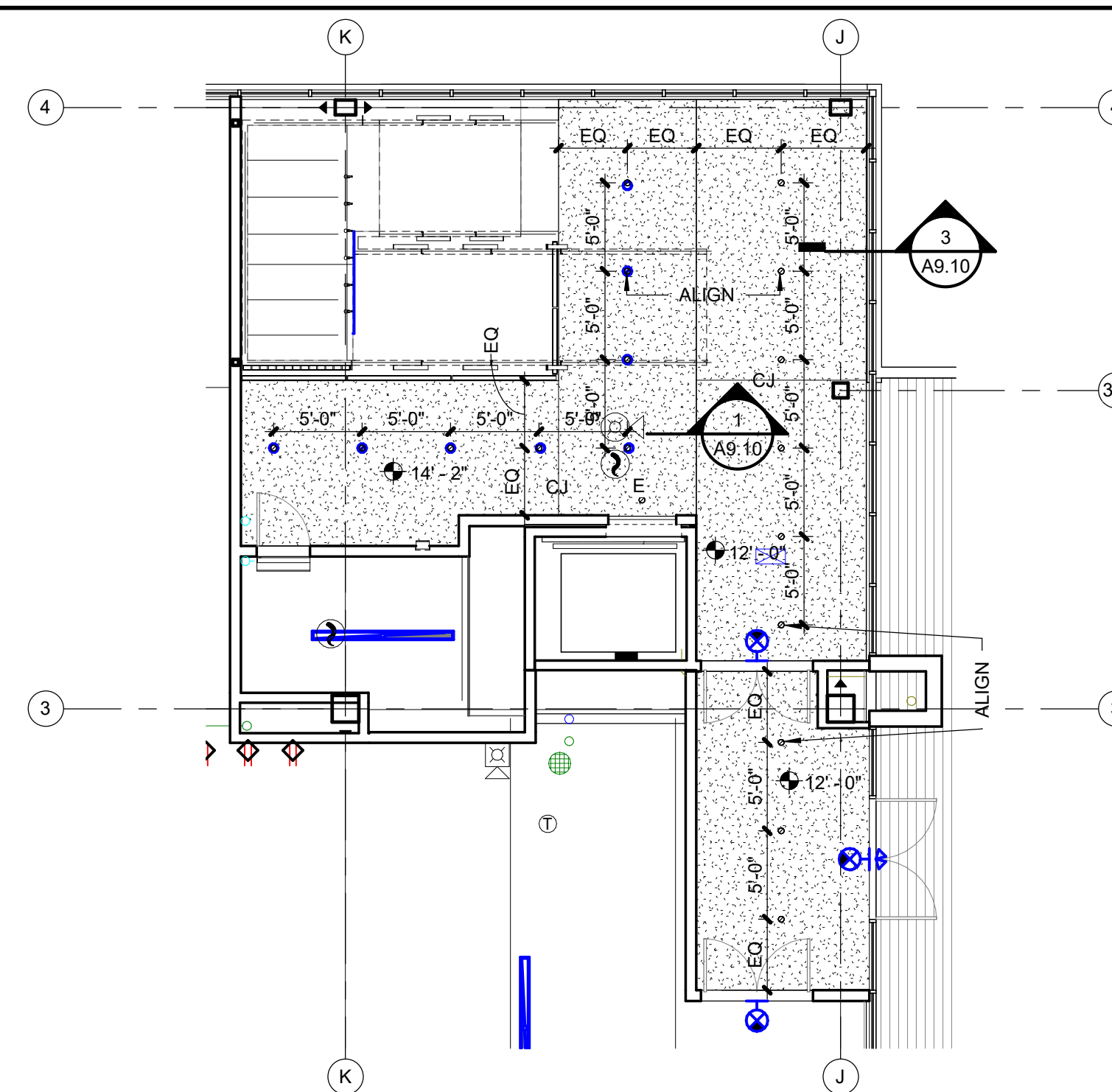

3	FIRST FLOOR ENLARGED RCP
---	--------------------------

A9.01	SCALE : 1/8" = 1'-0"
--------------	----------------------

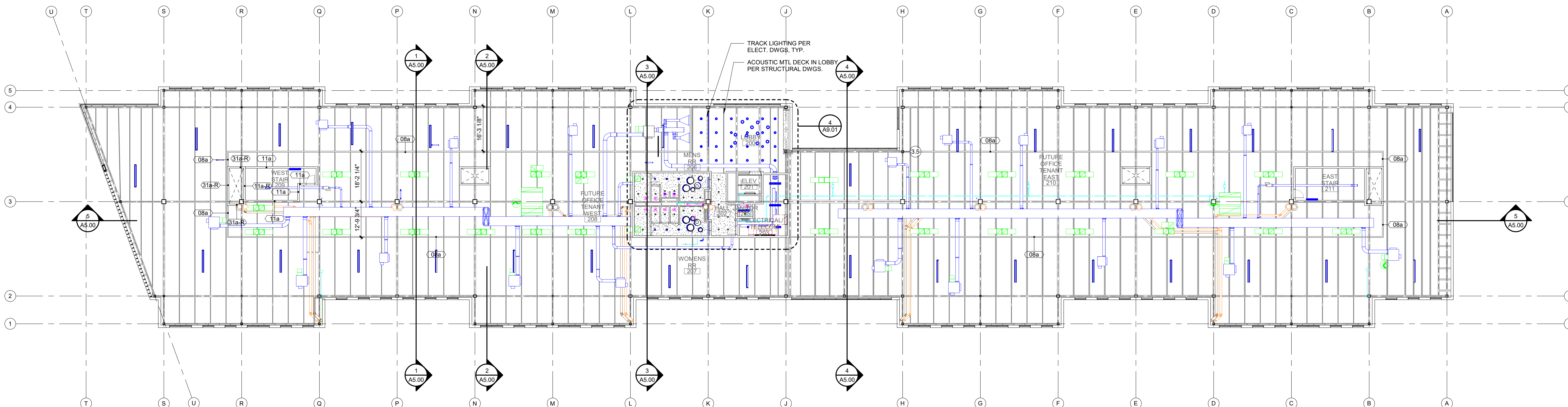

2	SECOND FLOOR RCP
---	------------------

A9.01	SCALE : 1/16" = 1'-0"
--------------	-----------------------

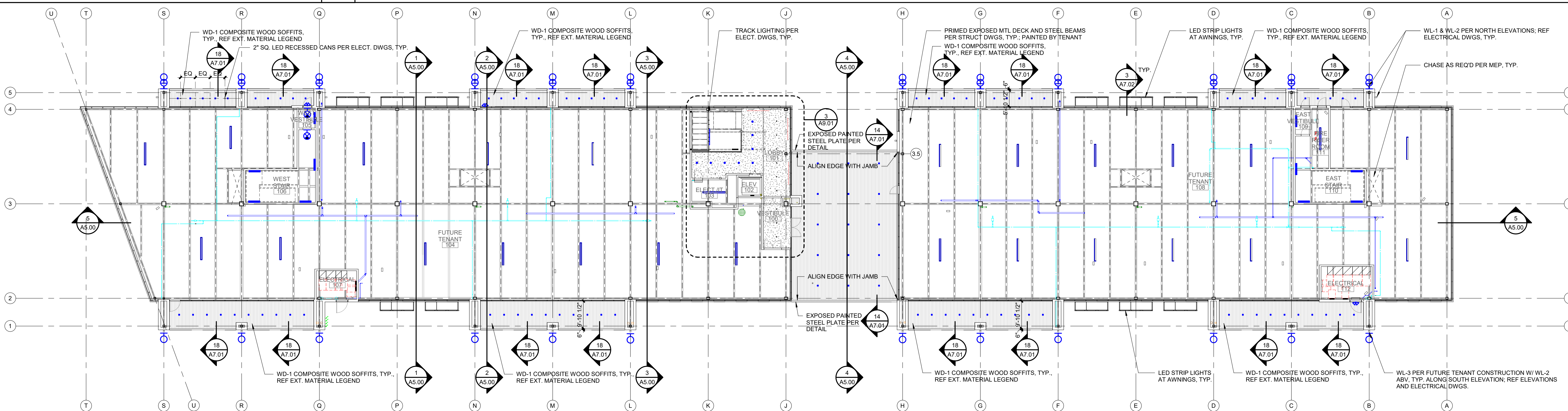

1	FIRST LEVEL RCP
---	-----------------

A9.01	SCALE : 1/16" = 1'-0"
--------------	-----------------------

3201 NW PARAGON PKWY
LEE'S SUMMIT, MO

Project No.:	19050.01a
Date:	06.02.22
Issued For:	ADDENDUM 1

[illegible]

REGISTRATION



05.06.22

PROJECT TEAM

ARCHITECT	FINKLE+WILLIAMS ARCHITECTURE
CIVIL	GBA
LANDSCAPE	LAND 3
FOUNDATIONS	BSE STRUCTURAL ENGINEERS
STRUCTURAL	BSE STRUCTURAL ENGINEERS
PLUMBING	HENDERSON ENGINEERS
MECHANICAL	HENDERSON ENGINEERS
ELECTRICAL	HENDERSON ENGINEERS
FIRE PROTECTION	HENDERSON ENGINEERS
CONTRACTOR	FOGEL-ANDERSON

FINKLE + WILLIAMS
ARCHITECTURE

8787 RENNER BLVD., SUITE 100
LENEXA, KANSAS 66219
913.498.1550
www.finklewilliams.com

SHEET TITLE

CEILING DETAILS

SHEET NUMBER

A9.10

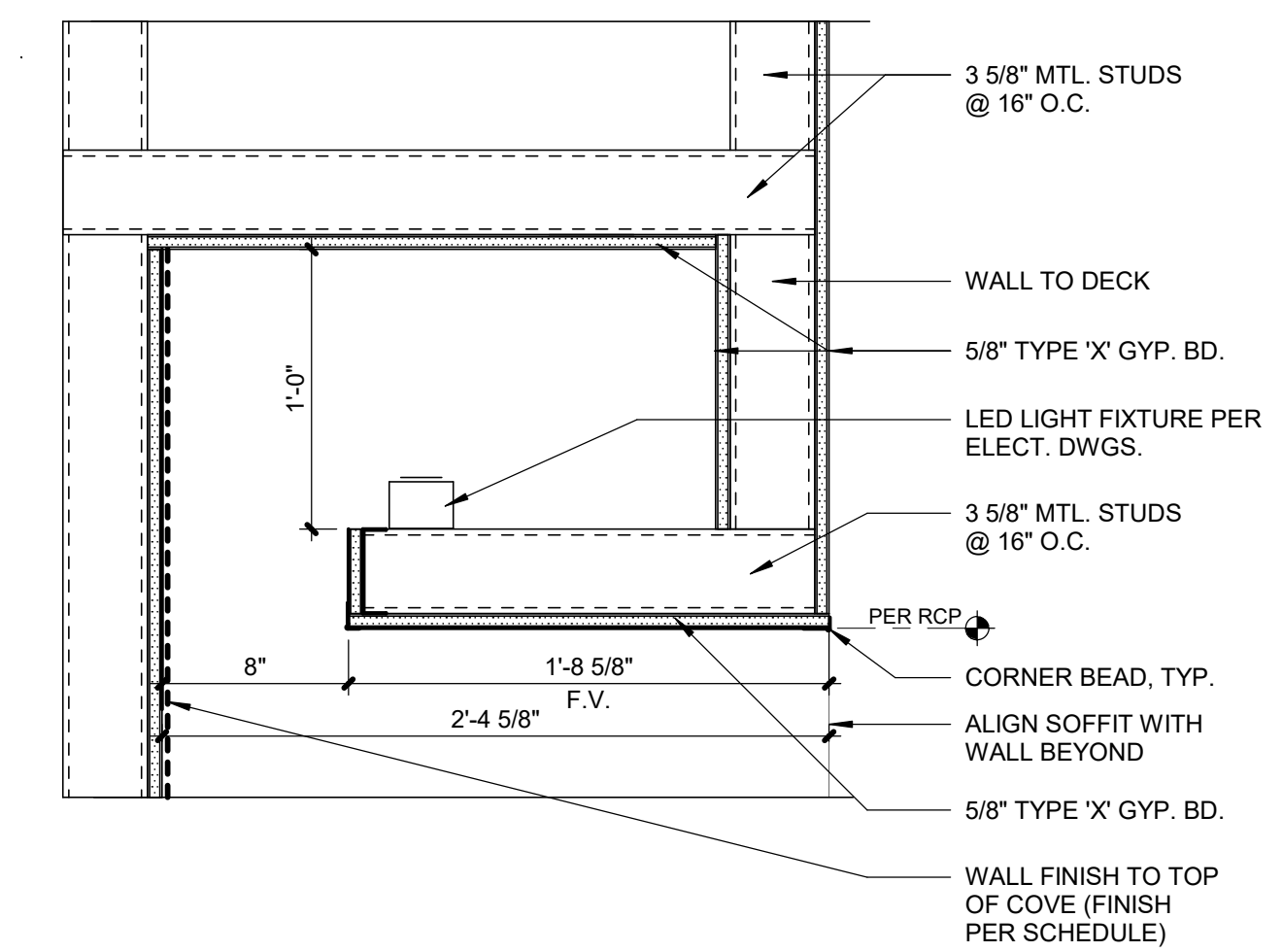

4	LIGHT COVE DETAIL
---	-------------------

A9.10	SCALE : 1 1/2" = 1'-0"
--------------	------------------------

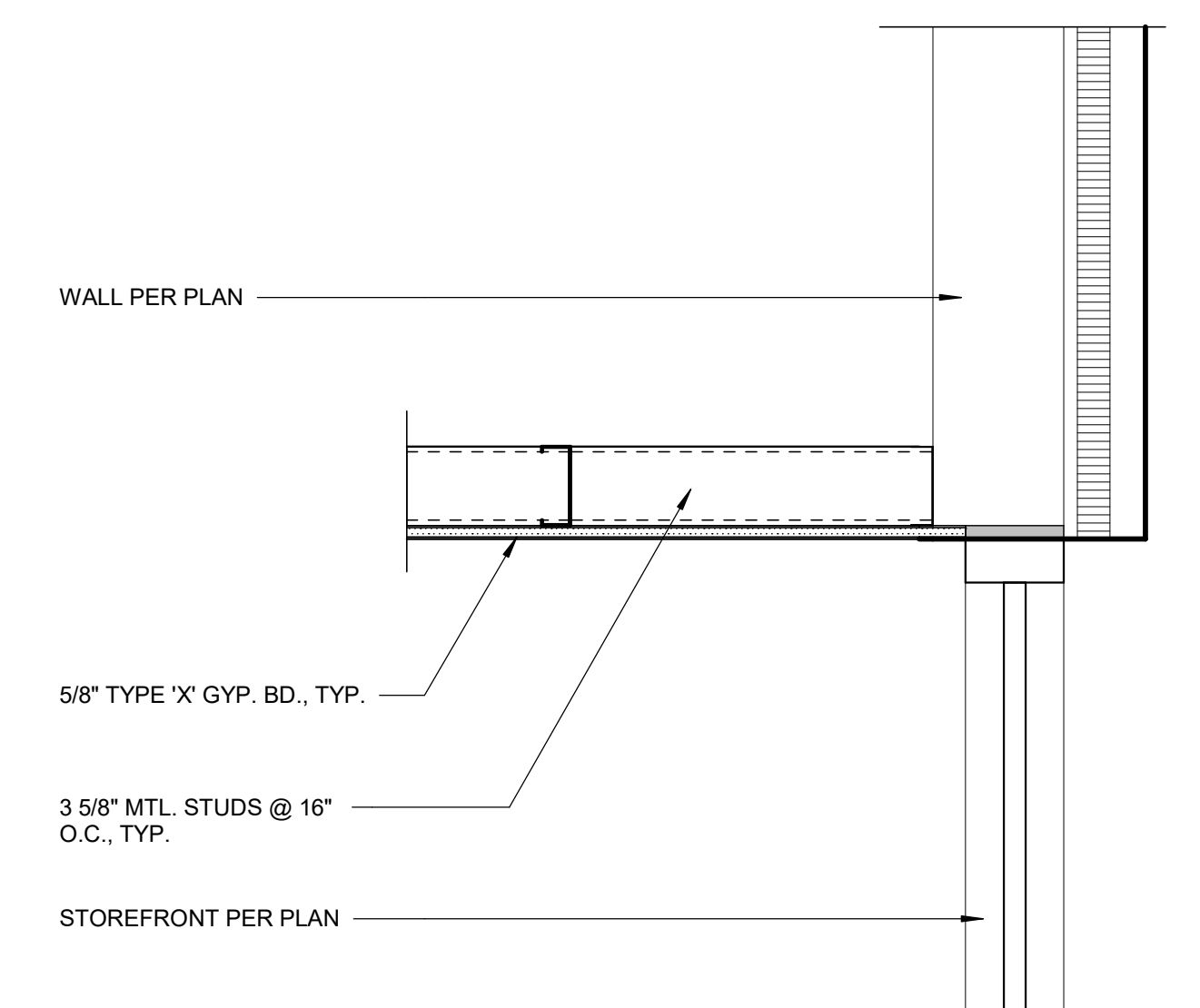

3	CEILING DETAIL
---	----------------

A9.10	SCALE : 1 1/2" = 1'-0"
--------------	------------------------

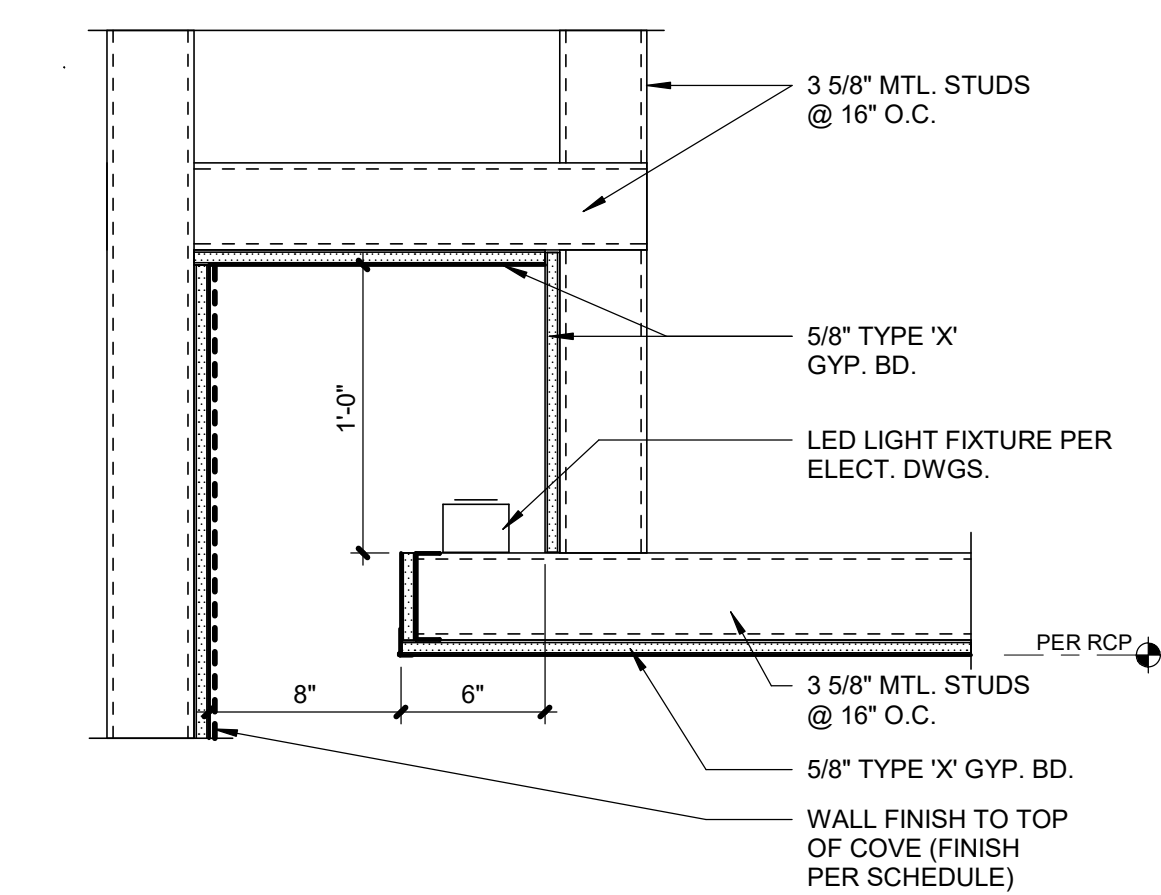

2	LIGHT COVE DETAIL
---	-------------------

A9.10	SCALE : 1 1/2" = 1'-0"
--------------	------------------------

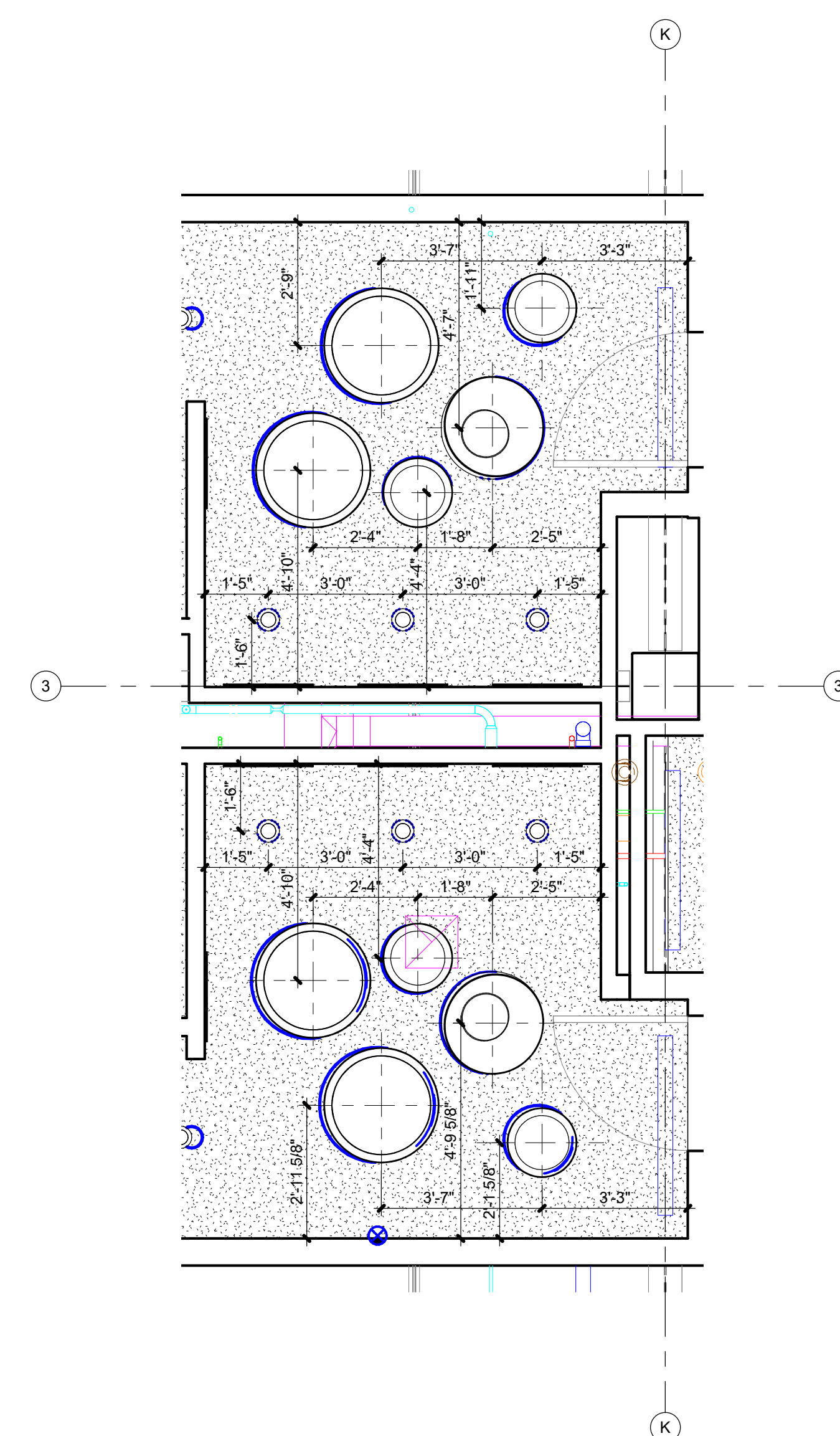
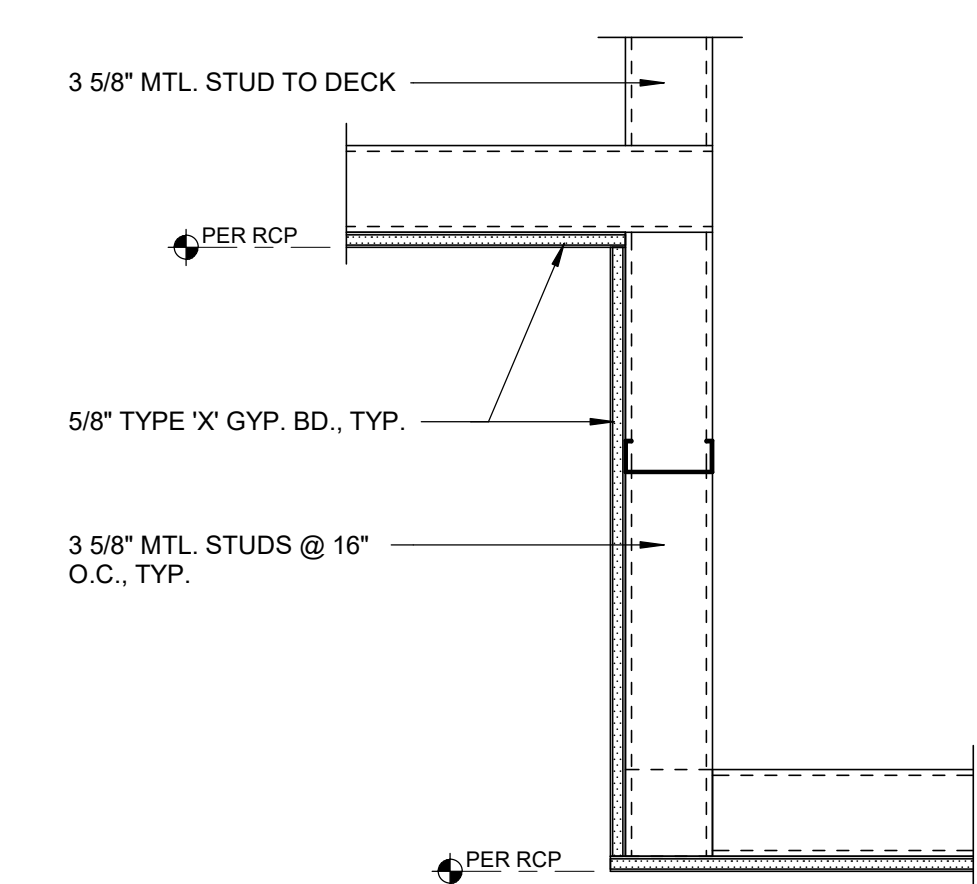

1	CEILING DETAIL
---	----------------

A9.10	SCALE : 1 1/2" = 1'-0"
--------------	------------------------

5	SECOND FLOOR ENLARGED RESTROOM LIGHT LAYOUT
---	---

A9.10	SCALE : 3/8" = 1'-0"
--------------	----------------------



PARAGON STAR
BLDG 2 / LOT 9

3201 NW PARAGON PKWY
LEE'S SUMMIT, MO

Project No.: 19050.01a

Date: 06.02.22

Issued For: ADDENDUM 1

REVISIONS

No. Date Description

1. 06.02.22

2. 06.02.22

3. 06.02.22

4. 06.02.22

5. 06.02.22

6. 06.02.22

7. 06.02.22

8. 06.02.22

9. 06.02.22

10. 06.02.22

11. 06.02.22

12. 06.02.22

13. 06.02.22

14. 06.02.22

15. 06.02.22

16. 06.02.22

17. 06.02.22

18. 06.02.22

19. 06.02.22

20. 06.02.22

21. 06.02.22

22. 06.02.22

23. 06.02.22

24. 06.02.22

25. 06.02.22

26. 06.02.22

27. 06.02.22

28. 06.02.22

29. 06.02.22

30. 06.02.22

31. 06.02.22

32. 06.02.22

33. 06.02.22

34. 06.02.22

35. 06.02.22

36. 06.02.22

37. 06.02.22

38. 06.02.22

39. 06.02.22

40. 06.02.22

41. 06.02.22

42. 06.02.22

43. 06.02.22

44. 06.02.22

45. 06.02.22

46. 06.02.22

47. 06.02.22

48. 06.02.22

49. 06.02.22

50. 06.02.22

51. 06.02.22

52. 06.02.22

53. 06.02.22

54. 06.02.22

55. 06.02.22

56. 06.02.22

57. 06.02.22

58. 06.02.22

59. 06.02.22

60. 06.02.22

61. 06.02.22

62. 06.02.22

63. 06.02.22

64. 06.02.22

65. 06.02.22

66. 06.02.22

67. 06.02.22

68. 06.02.22

69. 06.02.22

70. 06.02.22

71. 06.02.22

72. 06.02.22

73. 06.02.22

74. 06.02.22

75. 06.02.22

76. 06.02.22

77. 06.02.22

78. 06.02.22

79. 06.02.22

80. 06.02.22

81. 06.02.22

82. 06.02.22

83. 06.02.22

84. 06.02.22

85. 06.02.22

86. 06.02.22

87. 06.02.22

88. 06.02.22

89. 06.02.22

90. 06.02.22

91. 06.02.22

92. 06.02.22

93. 06.02.22

94. 06.02.22

95. 06.02.22

96. 06.02.22

97. 06.02.22

98. 06.02.22

99. 06.02.22

100. 06.02.22

101. 06.02.22

102. 06.02.22

103. 06.02.22

104. 06.02.22

105. 06.02.22

106. 06.02.22

107. 06.02.22

108. 06.02.22

109. 06.02.22

110. 06.02.22

111. 06.02.22

112. 06.02.22

113. 06.02.22

114. 06.02.22

115. 06.02.22

116. 06.02.22

117. 06.02.22

118. 06.02.22

119. 06.02.22

120. 06.02.22

121. 06.02.22

122. 06.02.22

123. 06.02.22

124. 06.02.22

125. 06.02.22

126. 06.02.22

127. 06.02.22

128. 06.02.22

129. 06.02.22

130. 06.02.22

131. 06.02.22

132. 06.02.22

133. 06.02.22

134. 06.02.22

135. 06.02.22

136. 06.02.22

137. 06.02.22

138. 06.02.22

139. 06.02.22

140. 06.02.22

141. 06.02.22

142. 06.02.22

143. 06.02.22

144. 06.02.22

145. 06.02.22

146. 06.02.22

147. 06.02.22

148. 06.02.22

149. 06.02.22

150. 06.02.22

151. 06.02.22

152. 06.02.22

153. 06.02.22

154. 06.02.22

155. 06.02.22

156. 06.02.22

157. 06.02.22

158. 06.02.22

159. 06.02.22

160. 06.02.22

161. 06.02.22

162. 06.02.22

163. 06.02.22

164. 06.02.22

165. 06.02.22

166. 06.02.22

167. 06.02.22

168. 06.02.22

169. 06.02.22

170. 06.02.22

171. 06.02.22

172. 06.02.22

173. 06.02.22

174. 06.02.22

175. 06.02.22

176. 06.02.22

177. 06.02.22

178. 06.02.22

179. 06.02.22

180. 06.02.22

181. 06.02.22

182. 06.02.22

183. 06.02.22

184. 06.02.22

185. 06.02.22

186. 06.02.22

187. 06.02.22

188. 06.02.22

189. 06.02.22

190. 06.02.22

191. 06.02.22

192. 06.02.22

193. 06.02.22

194. 06.02.22

195. 06.02.22

196. 06.02.22

197. 06.02.22

198. 06.02.22

199. 06.02.22

200. 06.02.22

201. 06.02.22

202. 06.02.22

203. 06.02.22

204. 06.02.22

205. 06.02.22

206. 06.02.22

207. 06.02.22

208. 06.02.22

209. 06.02.22

210. 06.02.22

211. 06.02.22

212. 06.02.22

213. 06.02.22

214. 06.02.22

215. 06.02.22

216. 06.02.22

217. 06.02.22

218. 06.02.22

219. 06.02.22

220. 06.02.22

221. 06.02.22

222. 06.02.22

223. 06.02.22

224. 06.02.22

225. 06.02.22

226. 06.02.22

227. 06.02.22

228. 06.02.22

229. 06.02.22

230. 06.02.22

231. 06.02.22

232. 06.02.22

233. 06.02.22

234. 06.02.22

235. 06.02.22

236. 06.02.22

237. 06.02.22

238. 06.02.22

239. 06.02.22

240. 06.02.22

241. 06.02.22

242. 06.02.22

243. 06.02.22

244. 06.02.22

245. 06.02.22

246. 06.02.22

247. 06.02.22

248. 06.02.22

249. 06.02.22

250. 06.02.22

251. 06.02.22

252. 06.02.22

253. 06.02.22

254. 06.02.22

255. 06.02.22

256. 06.



PARAGON STAR
BLDG 2 / LOT 9

3201 NW PARAGPN PKWY
LEE'S SUMMIT, MO

Project No.:	19050.01a
Date:	06.02.22
Issued For:	ADDENDUM 1

[illegible]

REGISTRATION



PROJECT TEAM

ARCHITECT	FINLEY-WILLIAMS ARCHITECTURE
CIVIL	GBA
LANDSCAPE	LAND 3
FOUNDATIONS	BSE STRUCTURAL ENGINEERS
STRUCTURAL	BSE STRUCTURAL ENGINEERS
PLUMBING	HENDERSON ENGINEERS
MECHANICAL	HENDERSON ENGINEERS
ELECTRICAL	HENDERSON ENGINEERS
FIRE PROTECTION	HENDERSON ENGINEERS
CONTRACTOR	GC



11320 West 79th Street
Lenexa, Kansas 66214
Phone 913.492.7400
www.BSEstructural.com
Project Number 22-125

SHEET TITLE

ISOMETRIC

SHEET NUMBER

S0.1

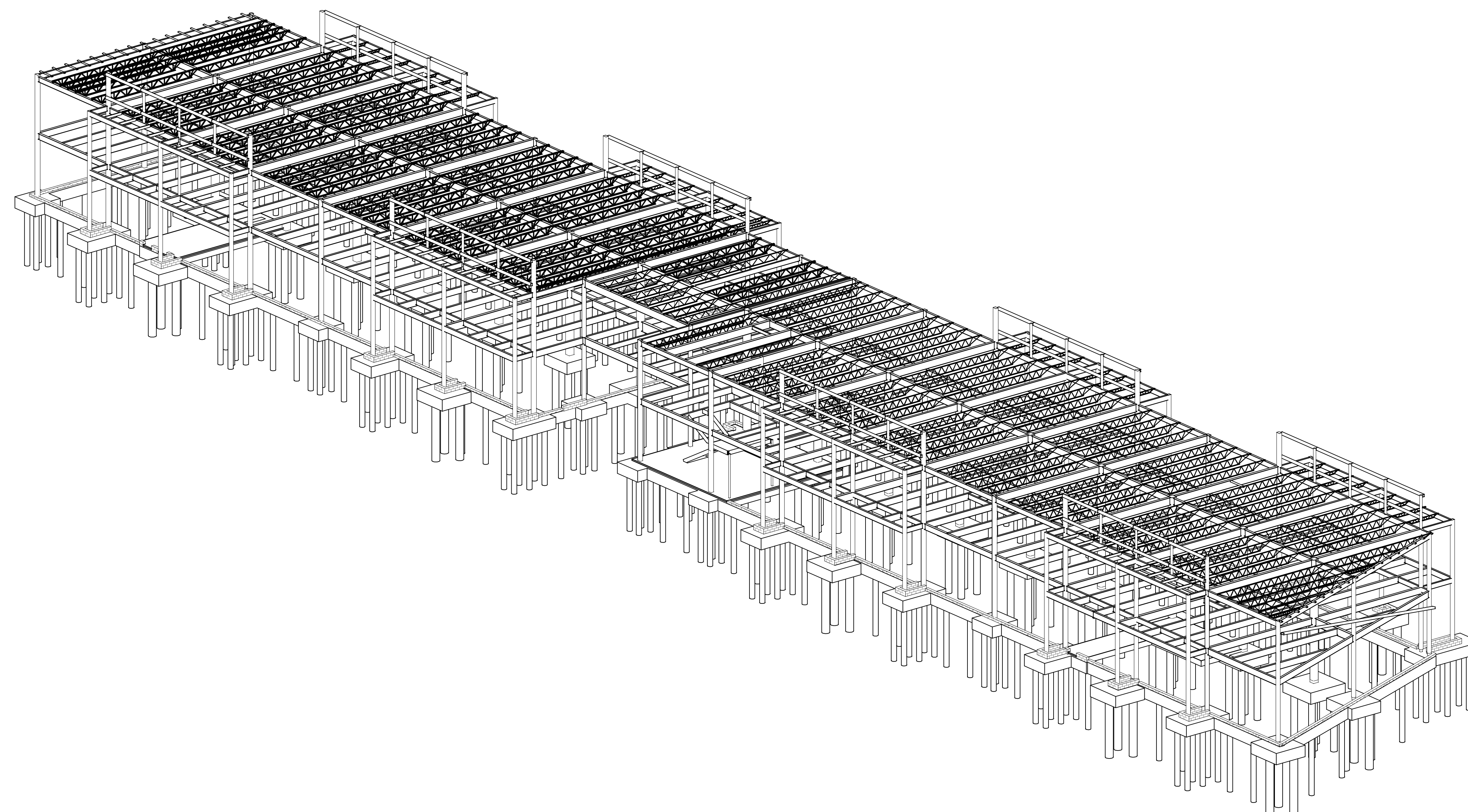

NOTES

1.) ISOMETRIC VIEWS ARE SHOWN FOR SCHEMATIC PURPOSES ONLY. ACTUAL CONSTRUCTION TO MATCH CONSTRUCTION DOCUMENTS. REFERENCE ARCHITECTURAL, MECHANICAL, CIVIL, & STRUCTURAL DOCUMENTS.

ISOMETRIC | 01

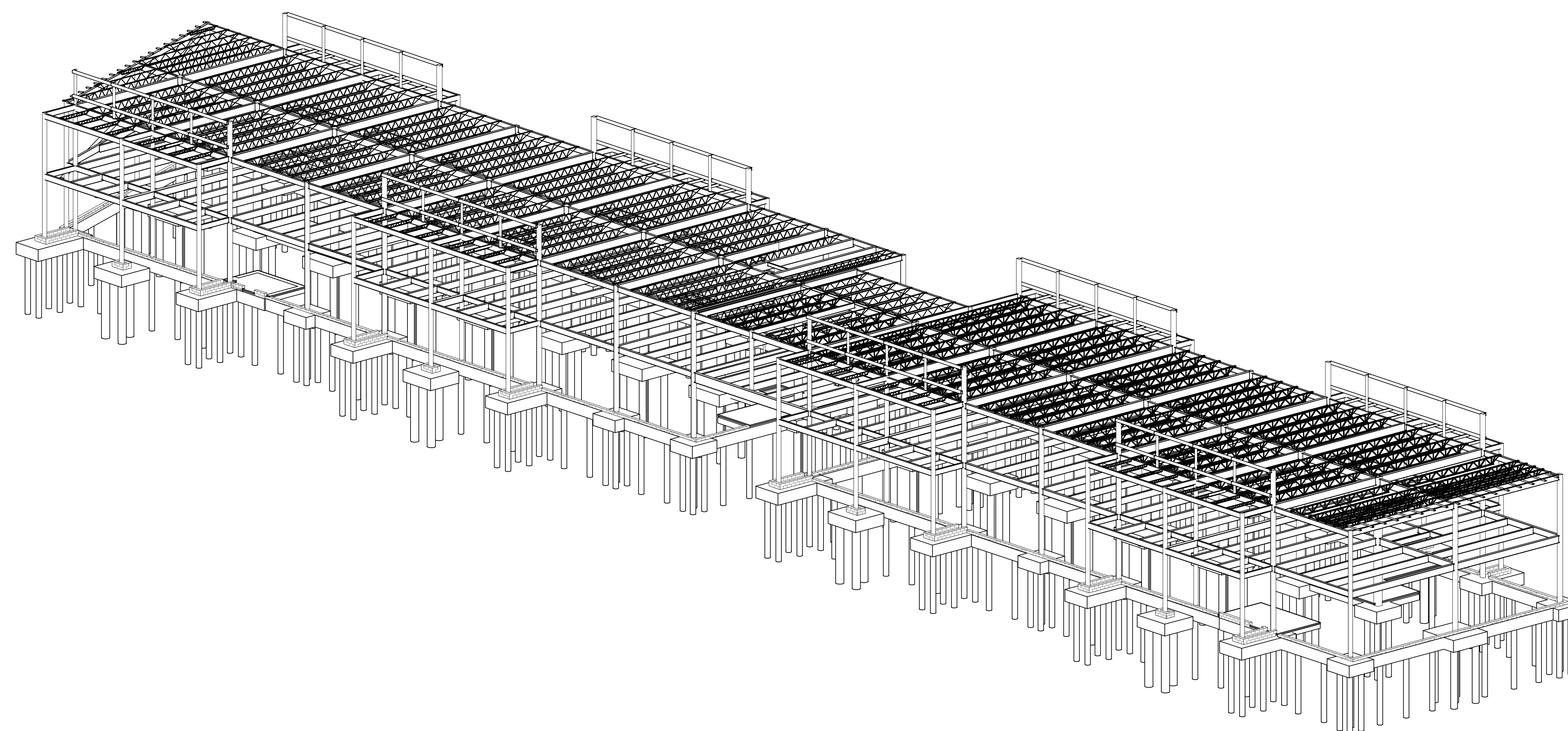

NOTES:

1.) ISOMETRIC VIEWS ARE SHOWN FOR SCHEMATIC PURPOSES ONLY.
ACTUAL CONSTRUCTION TO MATCH CONSTRUCTION DOCUMENTS.
REFERENCE ARCHITECTURAL, MECHANICAL, CIVIL, & STRUCTURAL
DOCUMENTS.

ISOMETRIC | 02
S0.1

3201 NW PARAGPN PKWY
LEE'S SUMMIT, MO

[illegible]

ARCHITECT	FINKLE/ WILLIAMS ARCHITECTURE
CIVIL	GBA
LANDSCAPE	LAND 3
FOUNDATIONS	BSE STRUCTURAL ENGINEERS
STRUCTURAL	BSE STRUCTURAL ENGINEERS
PLUMBING	HENDERSON ENGINEERS
MECHANICAL	HENDERSON ENGINEERS
ELECTRICAL	HENDERSON ENGINEERS
FIRE PROTECTION	HENDERSON ENGINEERS
CONTRACTOR	GC

11320 West 79th Street
Lenexa, Kansas 66214
Phone 913.492.7400
www.BSEstructural.com
Project Number 22-125

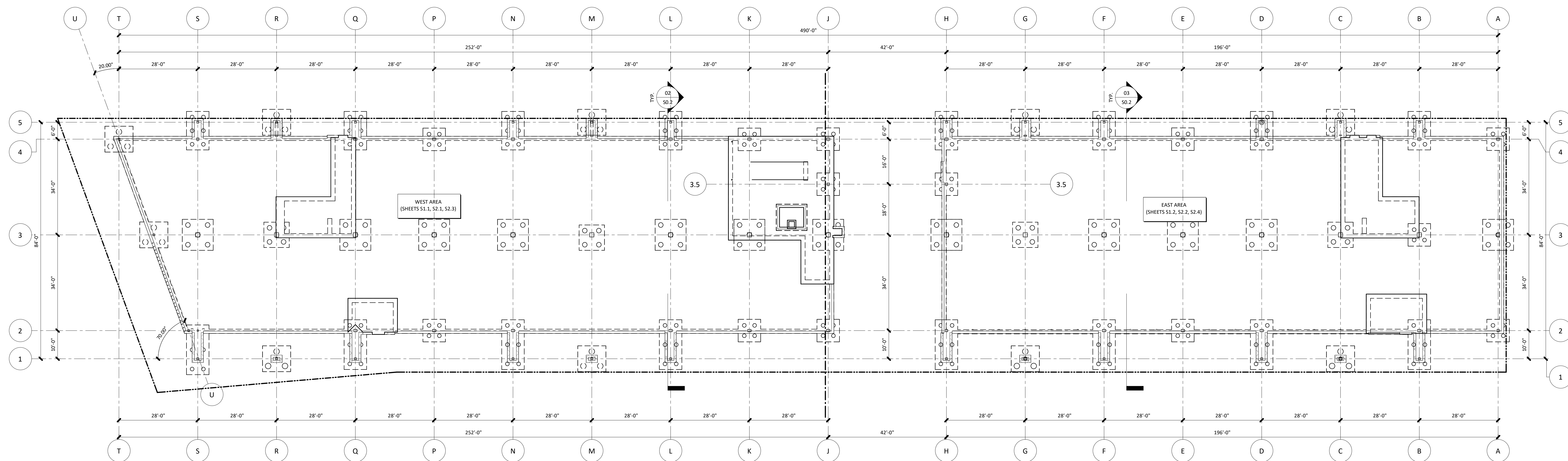

OVERALL PLAN

S0.2

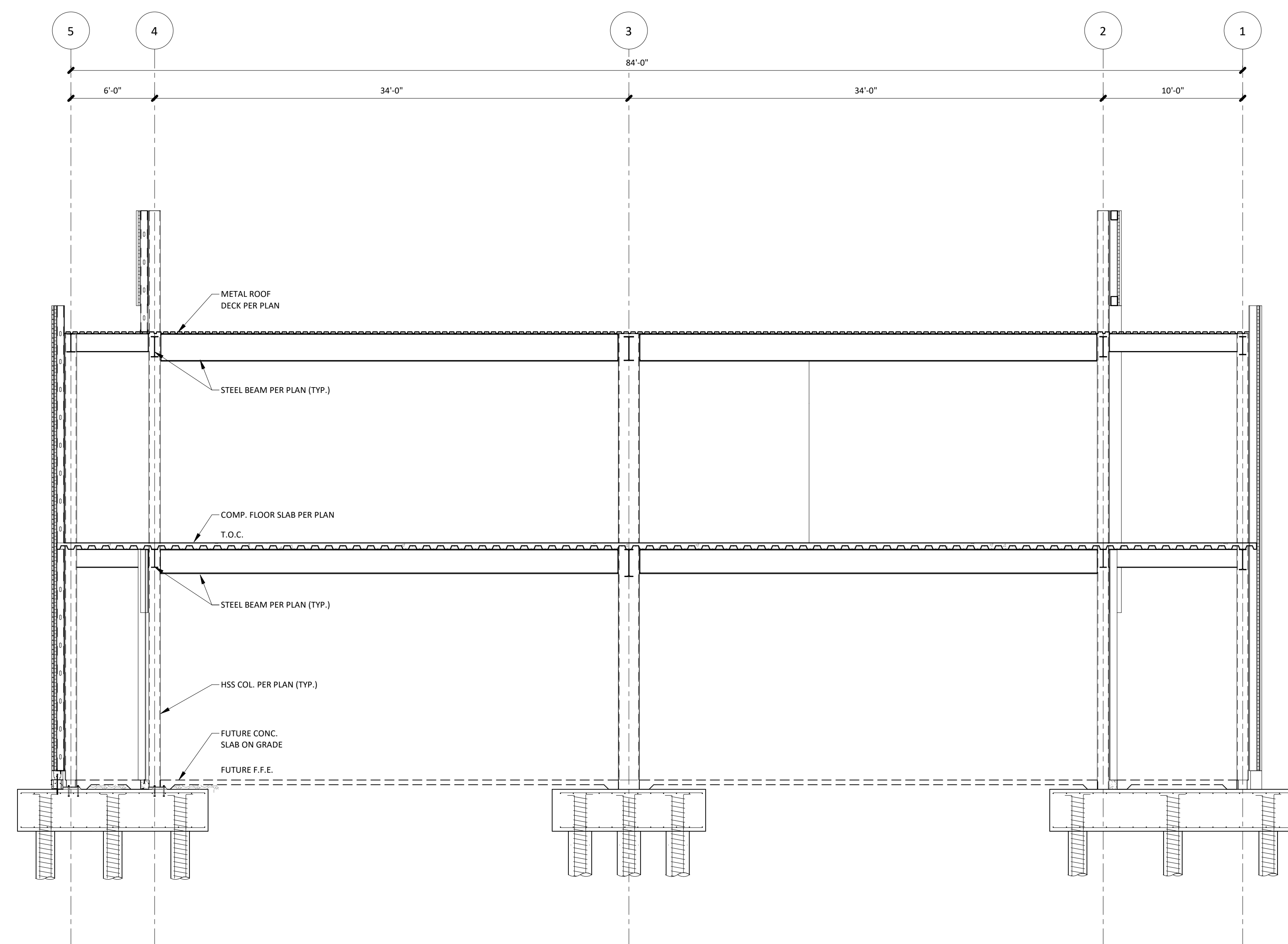

OVERALL PLAN | 01

1/16" = 1'-0" | S0.2



1.) BUILDING SECTIONS ARE SHOWN FOR SCHEMATIC PURPOSES ONLY. ACTUAL CONSTRUCTION TO MATCH CONSTRUCTION DOCUMENTS. REFERENCE ARCHITECTURAL, MECHANICAL, CIVIL, & STRUCTURAL DOCUMENTS.

BUILDING SECTION	02
3/16" = 1'-0"	S0.2

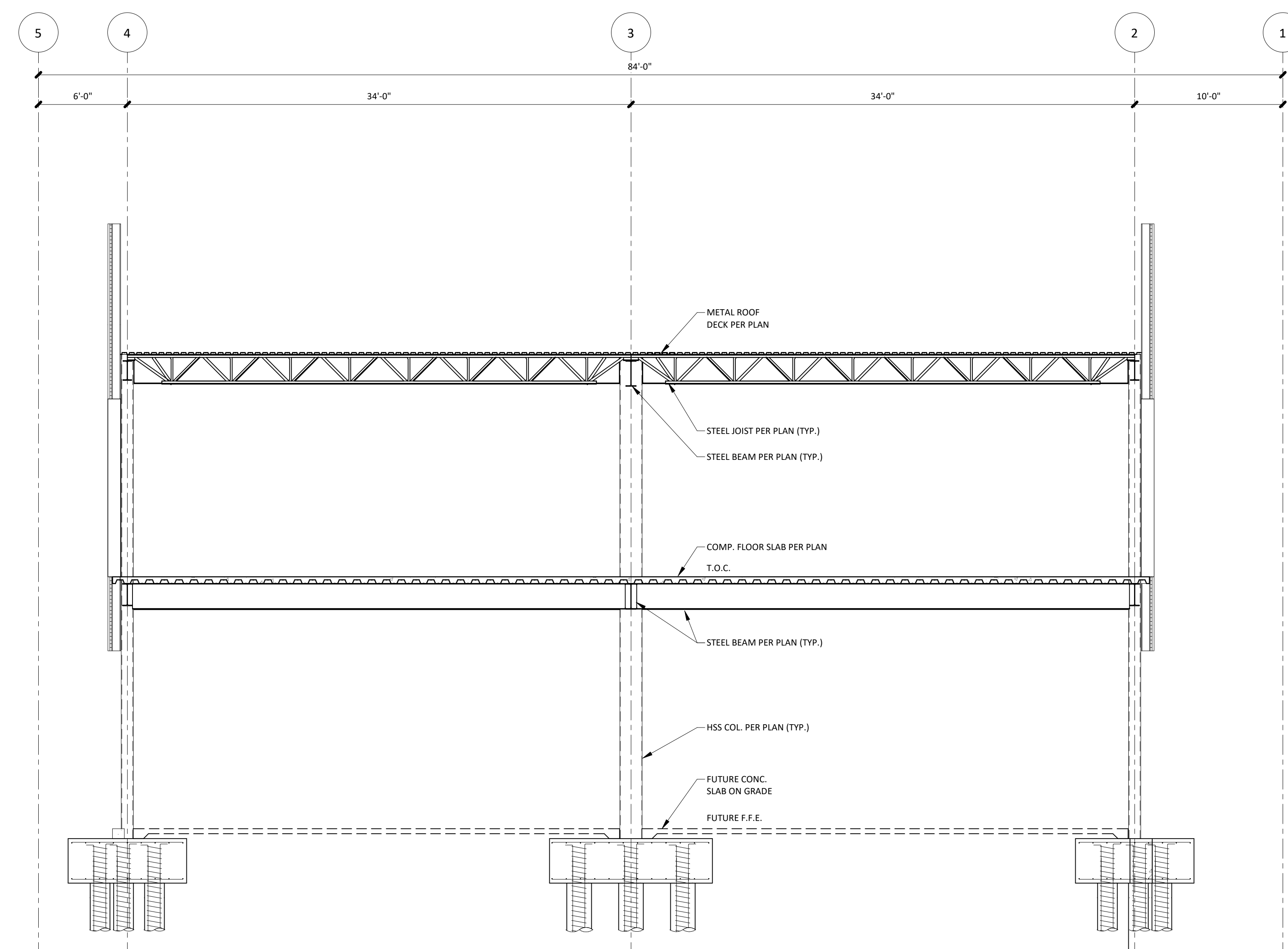

1.) BUILDING SECTIONS ARE SHOWN FOR SCHEMATIC PURPOSES ONLY. ACTUAL CONSTRUCTION TO MATCH CONSTRUCTION DOCUMENTS. REFERENCE ARCHITECTURAL, MECHANICAL, CIVIL, & STRUCTURAL DOCUMENTS.

BUILDING SECTION | 03
3/16" = 1'-0" | S0.2

3201 NW PARAGPN PKWY
LEE'S SUMMIT, MO

Issued For: **ADDENDUM**

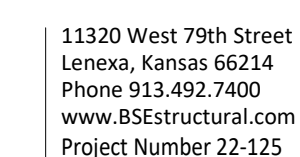

- 1.) SEE DRAWING SO 0.0 FOR GENERAL NOTES, SYMBOLS LEGEND, MATERIALS LEGEND, & ABBREVIATION LIST.
- 2.) REFERENCE DRAWING 53.1 FOR TYPICAL FOUNDATION DETAILS INCLUDING ANCHOR ROD DETAILS, FOOTING STEP DETAILS, CONTROL JAIL & CONSTRUCTION JOINT DETAILS, REINFC LAP LENGTH TABLE, ETC.
- 3.) SEE DRAWING SO 1.1 & SO 2.1 FOR ISOMETRIC VIEW & FULL BUILDING SECTIONS
- 4.) REINFC SHALL BE INSTALLED IN TOP 15" OF PIERS
- 5.) REFER TO GEOTECHNICAL REPORT FOR SOCKET REQUIREMENTS AT BASE OF PIER.
- 6.) VERIFY BEARING W/ GEOTECHNICAL ENGINEER.
- 7.) REFER TO GEOTECHNICAL REPORT FOR APPROXIMATE BOTTOM OF PIER ELEVATIONS.
- 8.) REFER TO GEOTECHNICAL REPORT FOR BEHIND WALL DRAINAGE RECOMMENDATIONS. COORD. W/ CIVIL & ARCH. REFER TO ARCHITECTURAL DRAWINGS FOR FOUNDATION WATERPROOFING & INSULATION REQUIREMENT
- 9.) COAT ALL EXPOSED STEEL BELOW GRADE W/ COAL TAR EPOXY OR FULLY ENCLOSED IN GROUT

FOUNDATION
PLAN - WEST

S1.1

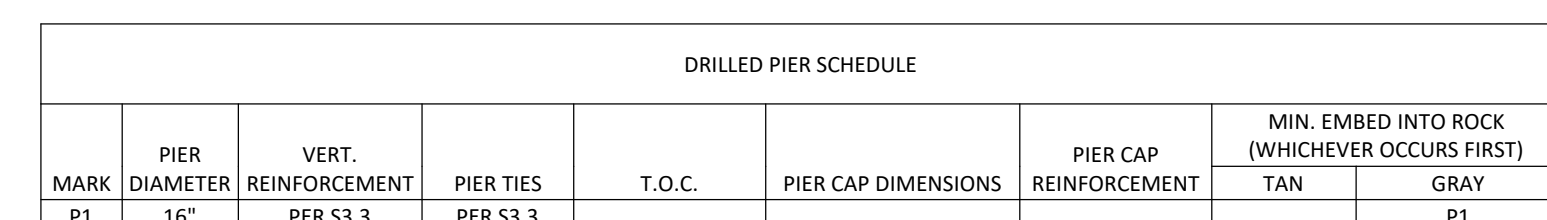

PIER CAP SCHEDULE									
MARK	DIMENSIONS	TYPE	REINFORCEMENT	NUMBER OF PILES	T.O.C.	T.O.P.	PILE Ø	PER SECS	COMMENT
P1	PER S3.3		#6 @ 8" SPA. E.A. WAY TOP & BOT.	4	99.33	96.33	16"	PER S3.3	
PC1	8'-0" x 5'-0" x 3'-0"	PER S3.3	#6 @ 8" SPA. E.A. WAY TOP & BOT.	4	99.33	96.33	16"	PER S3.3	
PC2	11'-0" x 11'-0" x 3'-0"	PER S3.3	#6 @ 8" SPA. E.A. WAY TOP & BOT.	5	99.33	96.33	24"	PER S3.3	
PC3	9'-2" x 11'-0" x 3'-0"	PER S3.3	#6 @ 8" SPA. E.A. WAY TOP & BOT.	4	99.33	96.33	16"	PER S3.3	
PC4	9'-0" x 9'-0" x 3'-0"	PER S3.3	#6 @ 7" SPA. E.A. WAY TOP & BOT.	4	99.33	96.33	20"	PER S3.3	
PC5	9'-0" x 13'-8" x 3'-0"	PER S3.3	#6 @ 8" SPA. E.A. WAY TOP & BOT.	6	99.33	96.33	16"	PER S3.3	
P5	8'-0" x 11'-0" x 3'-0"	PER S3.3	#6 @ 8" SPA. E.A. WAY TOP & BOT.	6	99.33	96.33	16"	PER S3.3	

NOTE:
- EMBED DRILLED PIER INTO ROCK PER THE GEOTECHNICAL REPORT RECOMMENDATIONS

WEST AREA EAST AREA

FOUNDATION PLAN - WEST | 01



3201 NW PARAGPN PKWY
LEE'S SUMMIT, MO

[illegible]

ARCHITECT	FINKLE-WILLIAMS ARCHITECTURE
CIVIL	GBA
LANDSCAPE	LAND 3
FOUNDATIONS	BSE STRUCTURAL ENGINEERS
STRUCTURAL	BSE STRUCTURAL ENGINEERS
PLUMBING	HENDERSON ENGINEERS
MECHANICAL	HENDERSON ENGINEERS
ELECTRICAL	HENDERSON ENGINEERS
FIRE PROTECTION	HENDERSON ENGINEERS
CONTRACTOR	GC

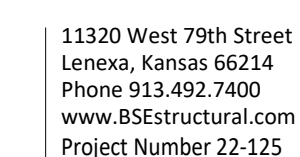

FOUNDATION
PLAN - EAST

S1.2

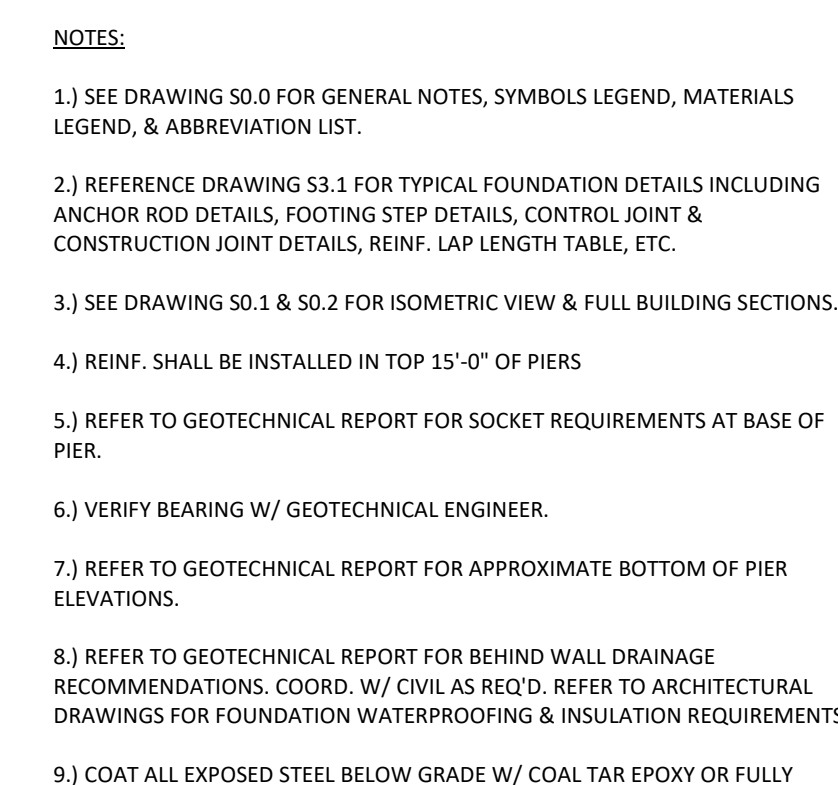

PIER CAP SCHEDULE									
MARK	DIMENSIONS	TYPE	REINFORCEMENT	NUMBER OF PILES	T.O.C.	T.O.P.	PILE Ø	PILE REINFORCEMENT	COMMENTS
P1	PER S3.3		#6 @ 8" SPA, EA. WAY TOP & BOT.					PER S3.3	
PC1	8'-0" x 4'-0" x 3'-0"	PER S3.3	#6 @ 8" SPA, EA. WAY TOP & BOT.	4	99.33	96.33	16"	PER S3.3	
PC2	11'-0" x 4'-0" x 3'-0"	PER S3.3	#6 @ 8" SPA, EA. WAY TOP & BOT.	5	99.33	96.33	24"	PER S3.3	
PC3	9'-0" x 10'-0" x 3'-0"	PER S3.3	#6 @ 8" SPA, EA. WAY TOP & BOT.	3	99.33	96.33	24"	PER S3.3	
PC4	9'-0" x 9'-0" x 3'-0"	PER S3.3	#6 @ 7" SPA, EA. WAY TOP & BOT.	4	99.33	96.33	20"	PER S3.3	
PC5	9'-0" x 13'-6" x 3'-0"	PER S3.3	#6 @ 8" SPA, EA. WAY TOP & BOT.	6	99.33	96.33	16"	PER S3.3	
P10	8'-0" x 11'-6" x 3'-0"	PER S3.3	#6 @ 8" SPA, EA. WAY TOP & BOT.	6	99.33	96.33	16"	PER S3.3	

NOTE:
- EMBED DRILLED PIER INTO ROCK PER THE GEOTECHNICAL REPORT RECOMMENDATION

WEST
AREA

FOUNDATION PLAN - EAST | 01



PARAGON STAR
BLDG 2 / LOT 9

3201 NW PARAGPN PKWY
LEE'S SUMMIT, MO

Project No.: 19050.01a

Date: 06.02.22

Issued For: **ADDENDUM 1**

REGISTRATION



PROJECT TEAM

ARCHITECT	FINKLE-WILLIAMS ARCHITECTURE
CIVIL	GBA
LANDSCAPE	LAND 3
FOUNDATIONS	BSE STRUCTURAL ENGINEERS
STRUCTURAL	BSE STRUCTURAL ENGINEERS
PLUMBING	HENDERSON ENGINEERS
MECHANICAL	HENDERSON ENGINEERS
ELECTRICAL	HENDERSON ENGINEERS
FIRE PROTECTION	HENDERSON ENGINEERS
CONTRACTOR	GC



11320 West 79th Street
Lenexa, Kansas 66214
Phone 913.492.7400
www.BSEstructural.com
Project Number 22-125

SHEET TITLE

2ND FLOOR
FRAMING PLAN -
WEST

SHEET NUMBER

S2.1

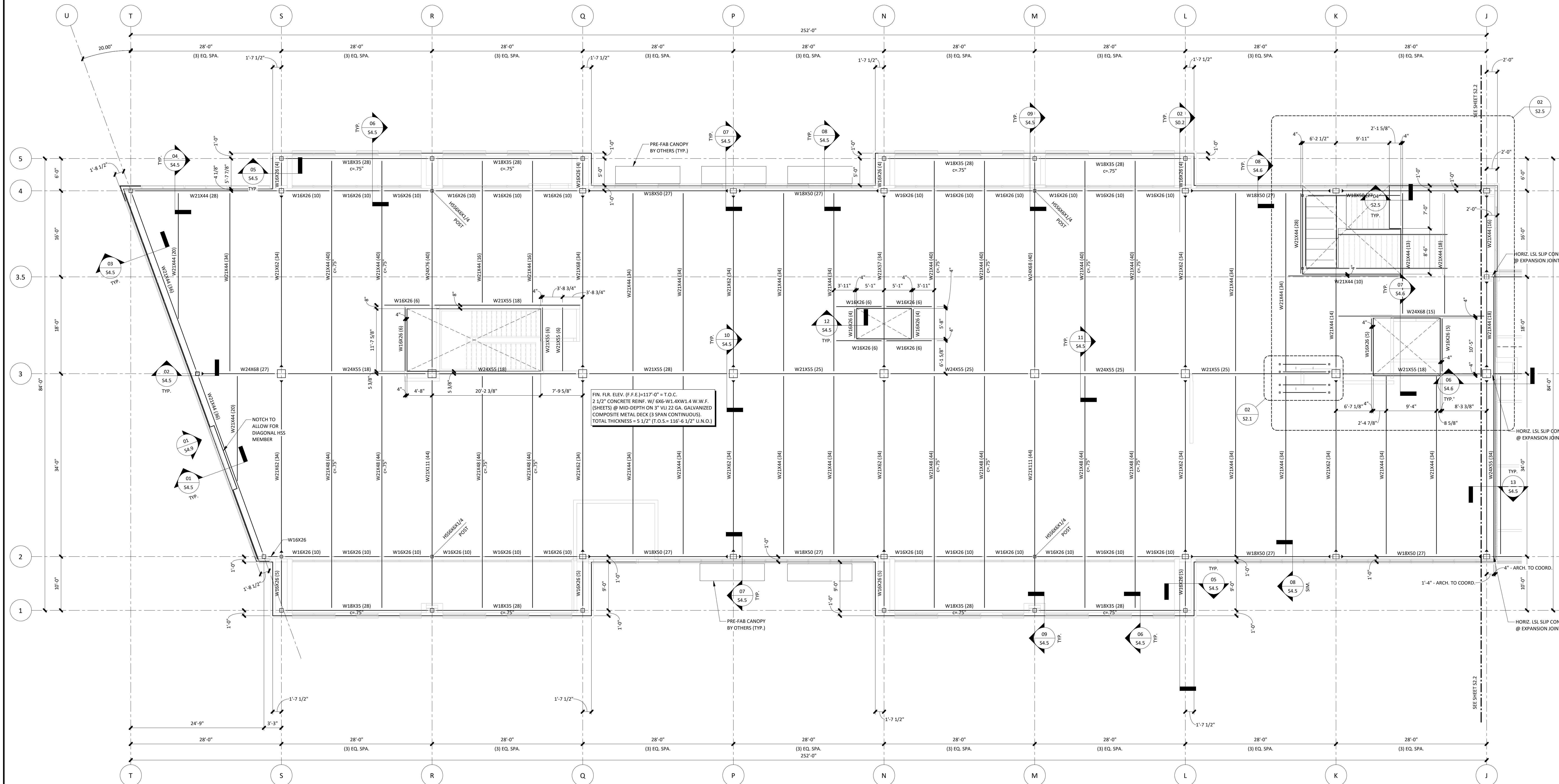

NOTES

- 1) SEE DRAWING SD 01 FOR GENERAL NOTES, SYMBOLS LEGEND, MATERIALS LEGEND, & ABBREVIATION LIST.
- 2) REFERENCE DRAWING SD 1 FOR TYPICAL FRAMING DETAILS.
- 3) SEE DRAWING SD 1 FOR ISOMETRIC VIEW & FULL BUILDING SECTIONS
- 4) REFERENCE ARCHITECTURAL DRAWINGS TO VERIFY SIZE & LOCATION OF ALL FLOOR & WALL OPENINGS.
- 5) PROVIDE JOIST BRIDGING PER SJI REQUIREMENTS.
- 6) PROVIDE 3/4" x 1/2" LONG HEADED SHARP STEEL STUDS FOR COMPOSITE BEAMS. SEE TYPICAL FRAMING DETAIL SHEET FOR ADDITIONAL DETAILS.
- 7) ATTACH COMPOSITE METAL DECK W/ 5/8" PUDDLE WELD IN A 36/4 PATTERN & (2) WELDED SIDE LAP FASTENERS PER SPAN.
- 8) G.C. TO COORDINATE CONSTRUCTION JOINT IN CONC. SLAB POUR AT THIS GRID.
- 9) G.C. TO COORD. COMP. CONC. SLAB REINFORCEMENT AND FINISH W/ ARCH.
- 10) ALL EXTERIOR STEEL EXPOSED TO WEATHER SHALL BE HOT-DIPPED GALVANEIZED AND/OR PAINTED PER ARCHITECT UNLESS NOTED OTHERWISE.

KEY PLAN

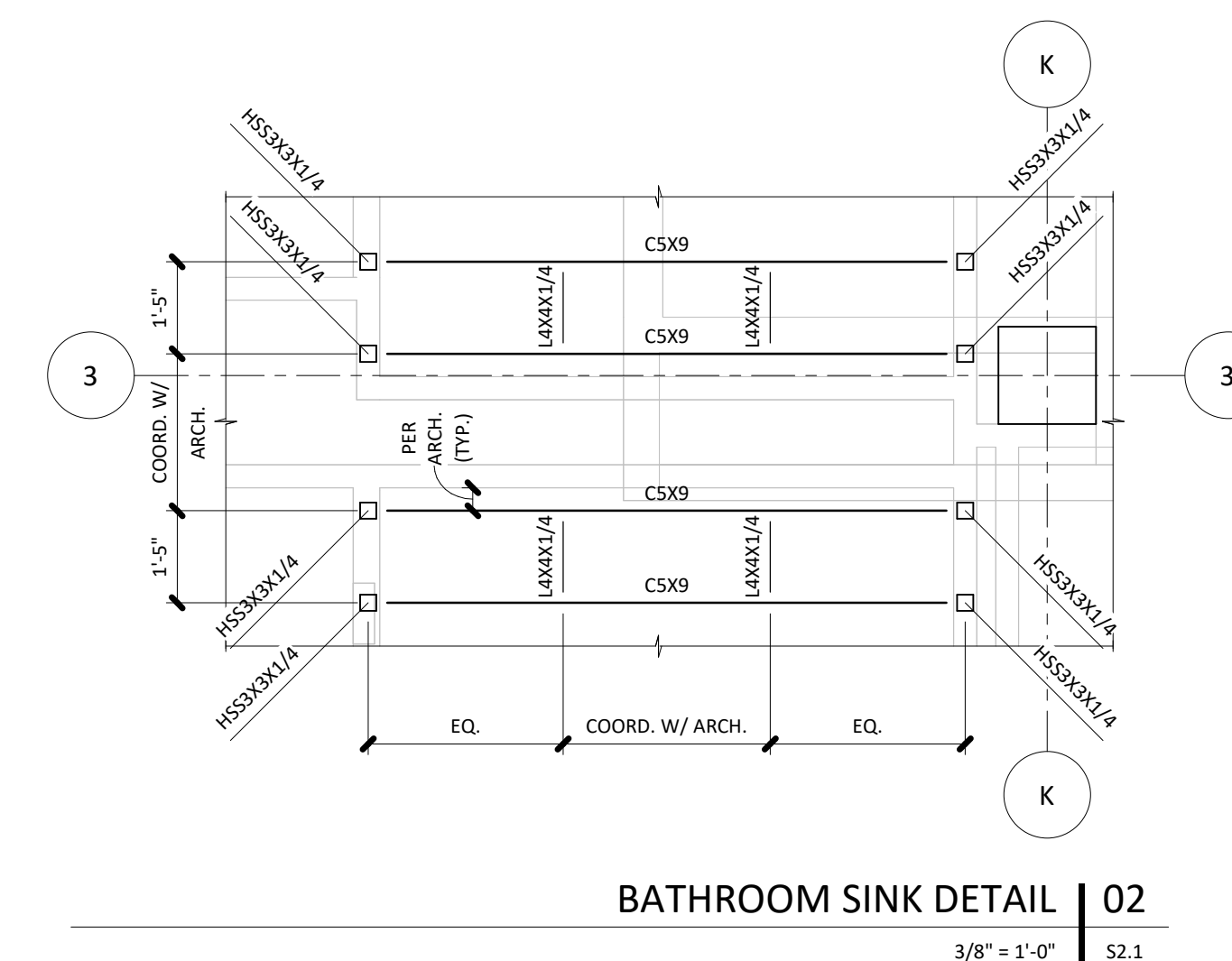

BATHROOM SINK DETAIL | 02

3/8" = 1'-0"	S2.3
--------------	------

2ND FLOOR FRAMING PLAN - WEST | 01

$1/8" = 1'-0"$	S2.1
----------------	------



3201 NW PARAGPN PKWY
LEE'S SUMMIT, MO

[illegible]

ARCHITECT	FINKLE-WILLIAMS ARCHITECTURE
CIVIL	GBA
LANDSCAPE	LAND 3
FOUNDATIONS	BSE STRUCTURAL ENGINEERS
STRUCTURAL	BSE STRUCTURAL ENGINEERS
PLUMBING	HENDERSON ENGINEERS
MECHANICAL	HENDERSON ENGINEERS
ELECTRICAL	HENDERSON ENGINEERS
FIRE PROTECTION	HENDERSON ENGINEERS
CONTRACTOR	GC

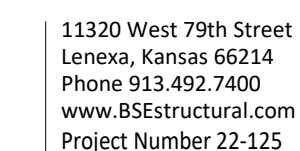

- 1) SEE DRAWING 50.1 FOR GENERAL NOTES, SYMBOLS, LEGEND, MATERIALS LEGEND, & ABBREVIATION LIST.
- 2) REFERENCE DRAWING 50.1 FOR TYPICAL FRAMING DETAILS.
- 3) SEE DRAWING 50.1 FOR ISOMETRIC VIEW & FULL BUILDING SECTIONS.
- 4) REFERENCE ARCHITECTURAL DRAWINGS TO VERIFY SIZE & LOCATION OF ALL FLOOR & WALL OPENINGS.
- 5) PROVIDE JOIST BRIDGING PER SJI REQUIREMENTS.
- 6) PROVIDE 3/4" x 1/2" LONG HEADED SHEAR STUDS FOR COMPOSITE BEAMS. SEE TYPICAL FRAMING DETAIL SHEET FOR ADDITIONAL DETAILS.
- 7) ATTACH COMPOSITE METAL DECK W/ 5/8" PUDDLE WELD IN A 36/4 PATTERN & (2) WELDED SIDE LAP FASTENERS PER SPAN.
- 8) G.C. TO COORDINATE CONSTRUCTION JOINT IN CONC. SLAB POUR AT THIS GRID.
- 9) G.C. TO COORD. COMP. CONC. SLAB PIGMENT AND FINISH W/ ARCH.
- 10) ALL EXTERIOR SECT. EXPOSED TO WEATHER SHALL BE HOT-DIPPED GALVANIZED AND/OR PAINTED BY ARCHITECT UNLESS NOTED OTHERWISE.

WEST
AREA

$1/8'' = 1'-0''$	S2.2
------------------	------

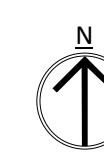

2ND FLOOR
FRAMING PLAN -
EAST

S2.2

PARAGON STAR
BLDG 2 / LOT 9

3201 NW PARAGRN PKWY
LEE'S SUMMIT, MO

Project No.: 19050.01a
Date: 06.02.22
Issued For: ADDENDUM 1

REVISIONS		
No.	Date	Description

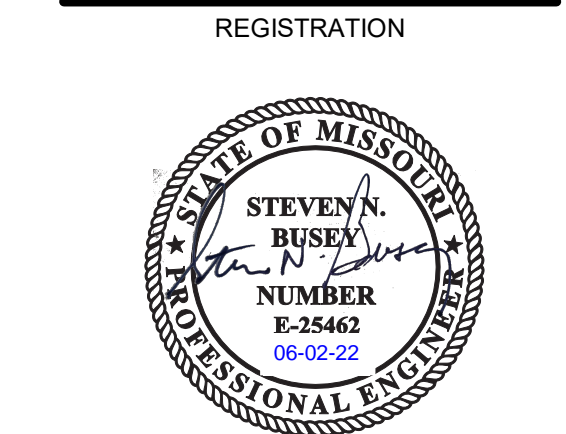

PROJECT TEAM	
ARCHITECT	FINKLE-WILLIAMS ARCHITECTURE
CIVIL	GBA
LANDSCAPE	LAND 3
FOUNDATIONS	BSE STRUCTURAL ENGINEERS
STRUCTURAL	BSE STRUCTURAL ENGINEERS
PLUMBING	HENDERSON ENGINEERS
MECHANICAL	HENDERSON ENGINEERS
ELECTRICAL	HENDERSON ENGINEERS
FIRE PROTECTION	HENDERSON ENGINEERS
CONTRACTOR	GC



- NOTES:
- SEE DRAWING S0.0 FOR GENERAL NOTES, SYMBOLS LEGEND, MATERIALS LEGEND, & ABBREVIATION LIST.
 - REFERENCE DRAWING S4.3 FOR TYPICAL FRAMING DETAILS.
 - SEE DRAWING S0.1 FOR ISOMETRIC VIEW & FULL BUILDING SECTIONS.
 - REFERENCE ARCHITECTURAL & MECHANICAL DRAWINGS TO VERIFY SIZE & LOCATIONS OF ALL ROOF & WALL OPENINGS AND ROOF SCREWS.
 - PROVIDE JOIST BRIDGING PER SJI REQUIREMENTS.
 - * & ** = JOIST TO BE DESIGNED FOR ADDITIONAL SNOW DRIFT - SEE SNOW DRIFT DETAIL.
 - JOIST & BRIDGING SHALL BE DESIGNED FOR UPLIFT PER GENERAL NOTES.

KEY PLAN



ROOF FRAMING PLAN - WEST | 01
1/8" = 1'-0" S2.3



S2.3

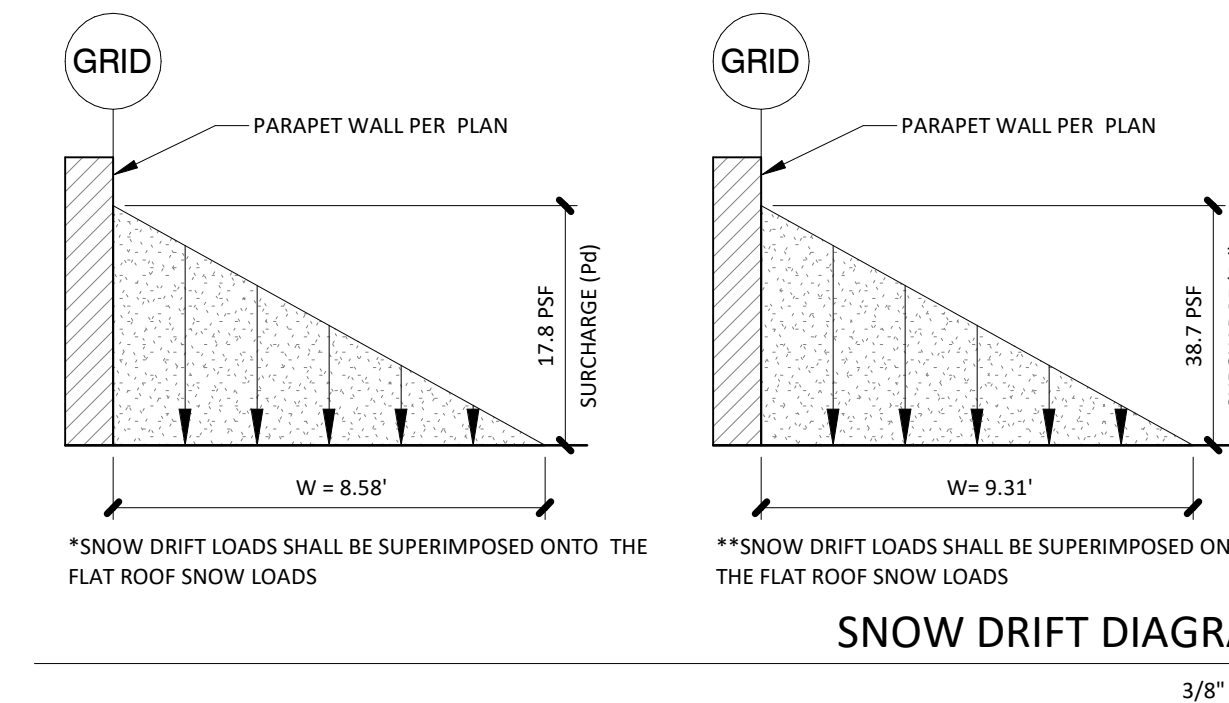
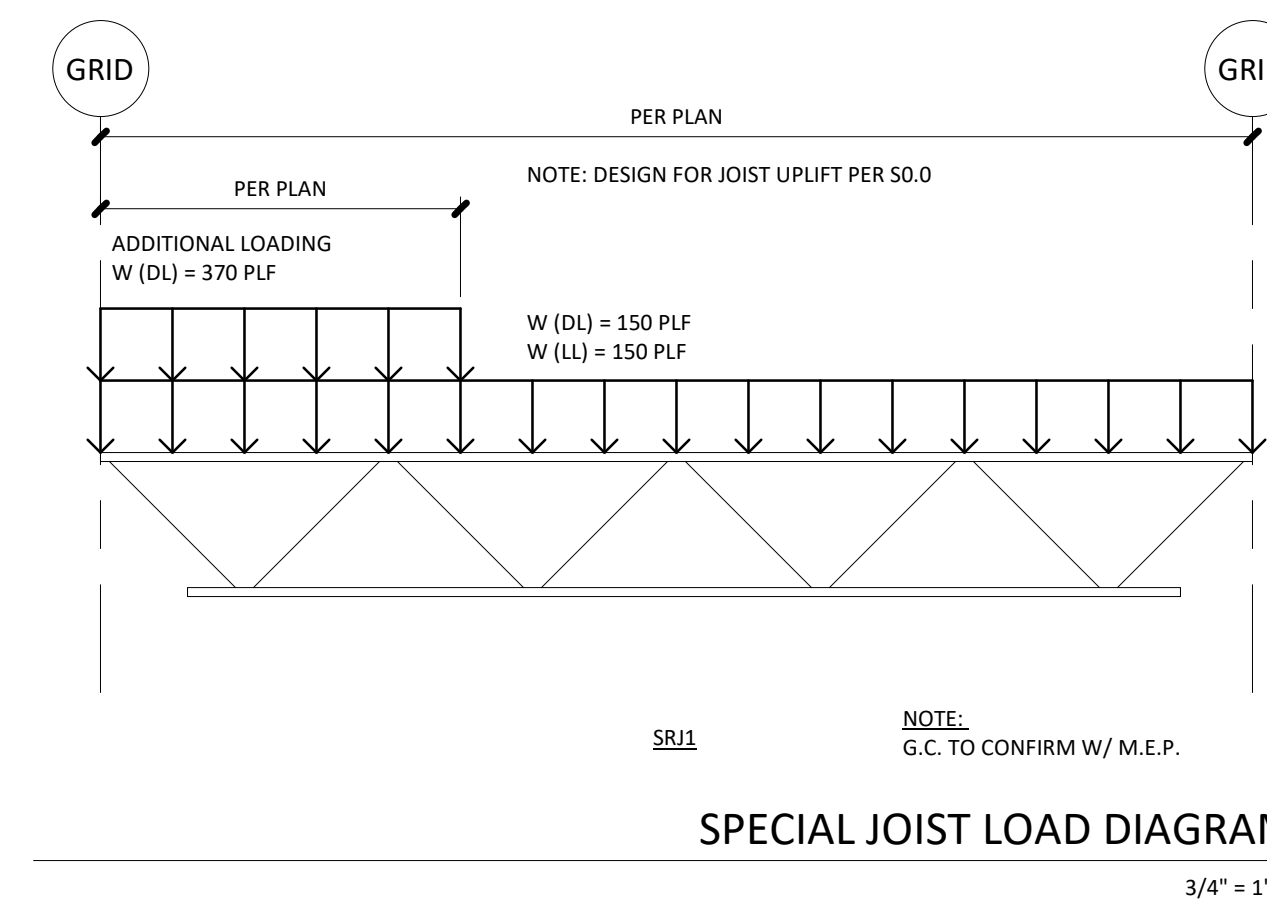
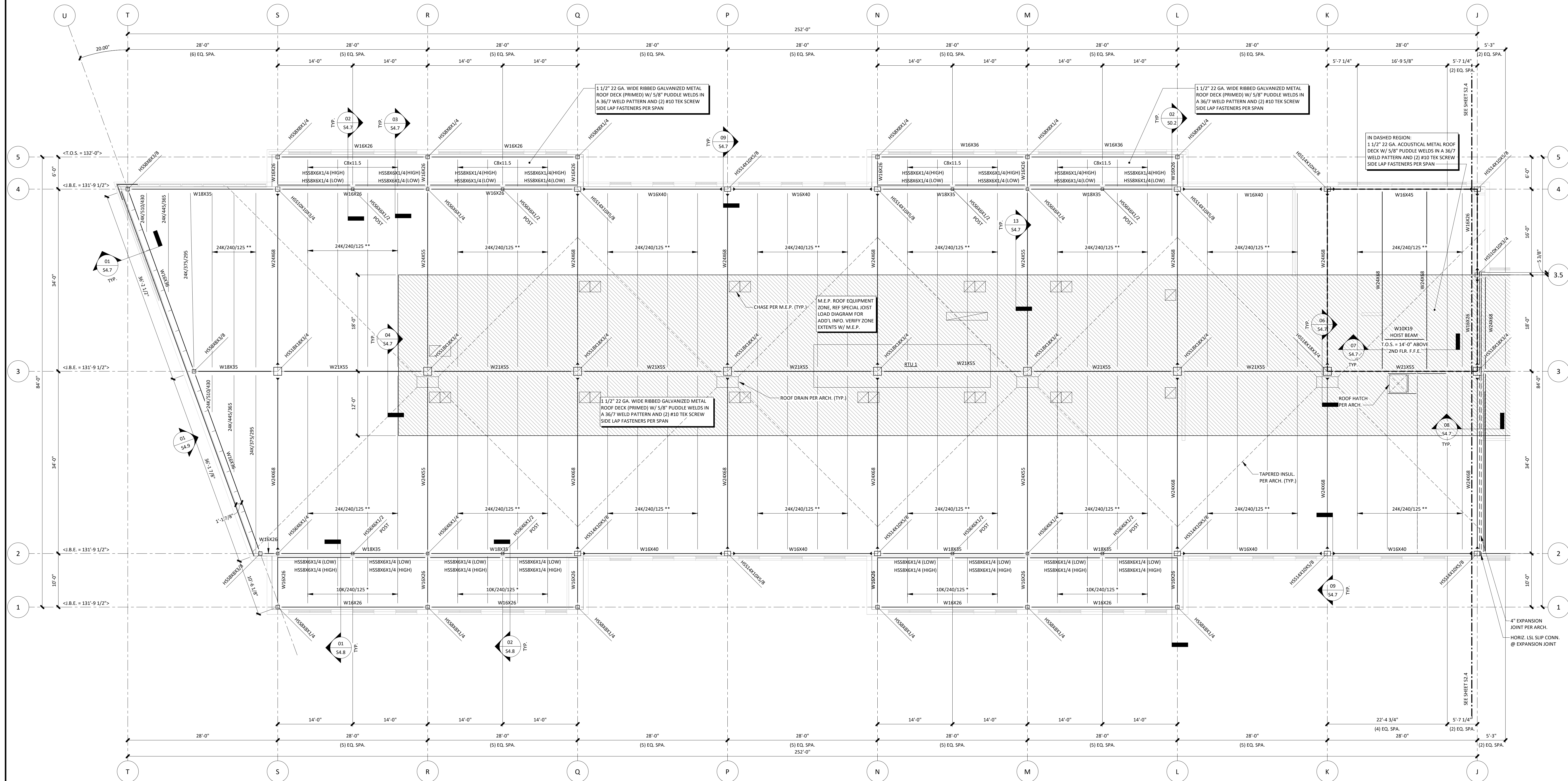

3201 NW PARAGPN PKWY
LEE'S SUMMIT, MO

Issued For: ADDENDUM 1

REGISTRATION

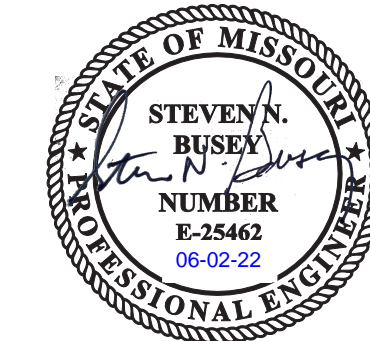

PROJECT TEAM

ARCHITECT	FINKLE-WILLIAMS ARCHITECTURE
CIVIL	GBA
LANDSCAPE	LAND 3
FOUNDATIONS	BSE STRUCTURAL ENGINEERS
STRUCTURAL	BSE STRUCTURAL ENGINEERS
PLUMBING	HENDERSON ENGINEERS
MECHANICAL	HENDERSON ENGINEERS
ELECTRICAL	HENDERSON ENGINEERS
FIRE PROTECTION	HENDERSON ENGINEERS
CONTRACTOR	GC



11320 West 79th Street
Lenexa, Kansas 66214
Phone 913.492.7400
www.BSEstructural.com
Project Number 22-125

C:\Users\Julie Markham\Documents\19-354 Paragon - Lee's Summit, MO\markham@bsestructural.com.vt

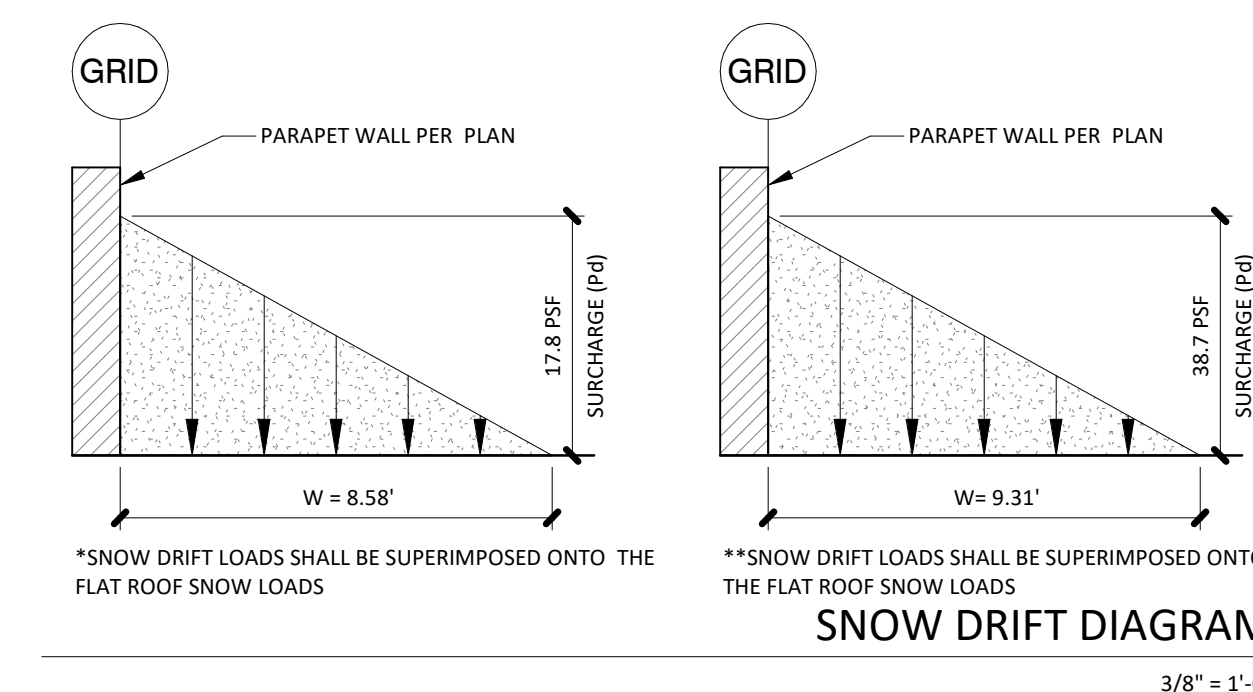
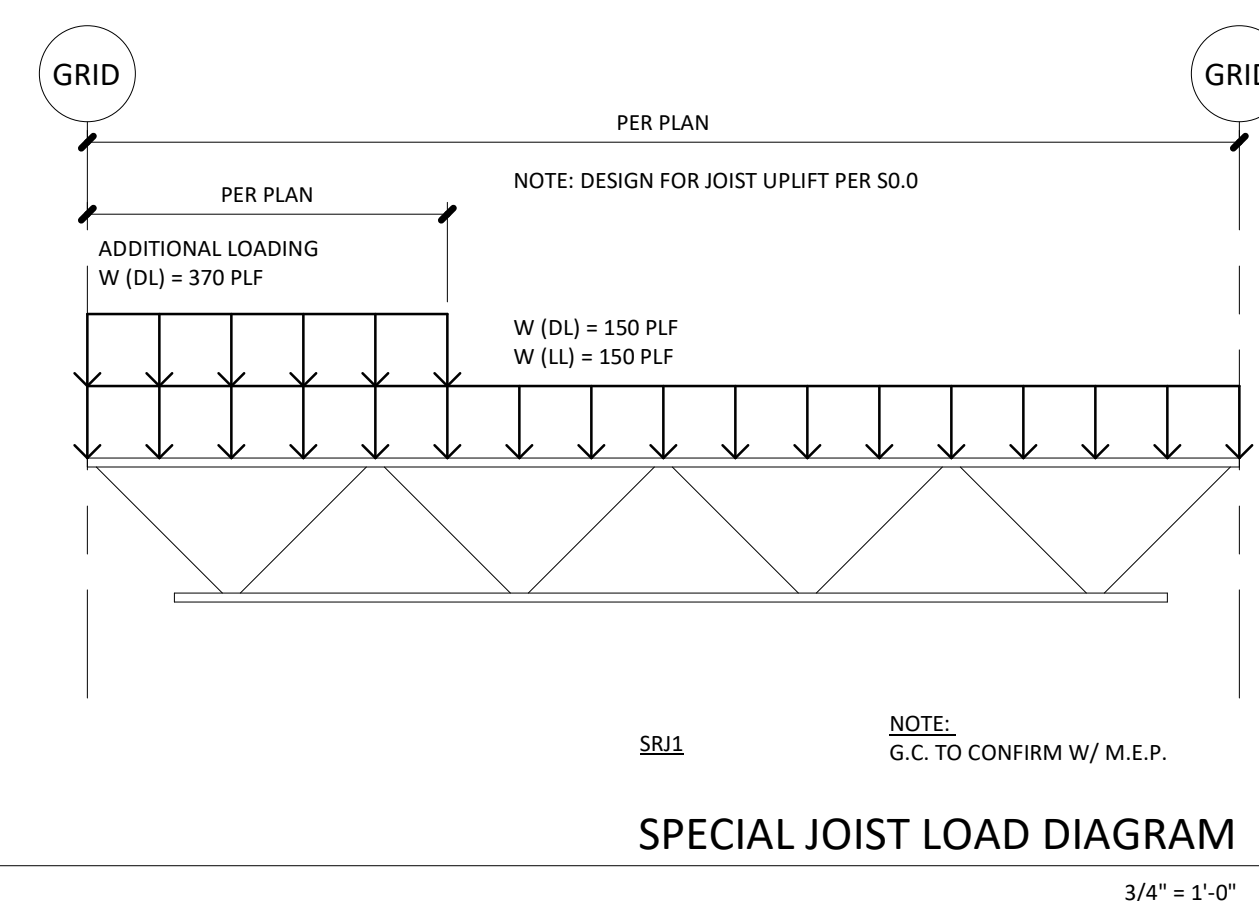
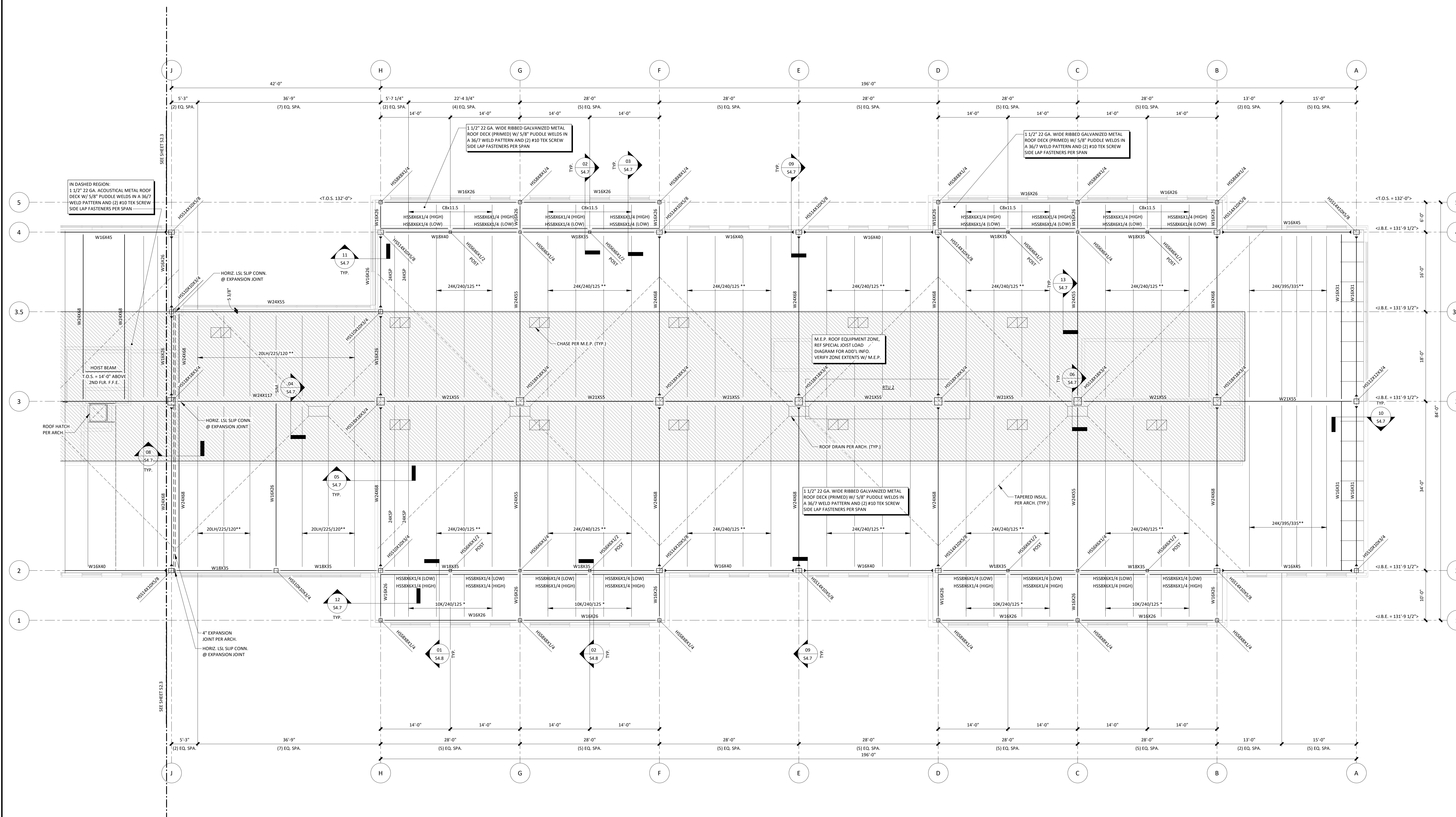

- NOTES:**
- 1.) SEE DRAWING 50.0 FOR GENERAL NOTES, SYMBOLS LEGEND, MATERIALS LEGEND, & ABBREVIATION LIST.
 - 2.) REFERENCE DRAWING 54.1 FOR TYPICAL FRAMING DETAILS.
 - 3.) SEE DRAWING 50.1 FOR ISOMETRIC VIEW & FULL BUILDING SECTIONS.
 - 4.) REFERENCE ARCHITECTURAL & MECHANICAL DRAWINGS TO VERIFY SIZE & LOCATIONS OF ALL ROOF & WALL OPENINGS AND ROOF SCAVES.
 - 5.) PROVIDE JOIST BRIDGING PER SII REQUIREMENTS.
 - 6.) * & ** = JOIST TO BE DESIGNED FOR ADDITIONAL SNOW DRAFT - SEE SNOW DRAFT DETAIL.
 - 7.) JOIST & BRIDGING SHALL BE DESIGNED FOR UPLIFT PER GENERAL NOTES.

KEY PLAN



ROOF FRAMING PLAN - EAST | 01

SHEET TITLE

ROOF FRAMING
PLAN - EAST

SHEET NUMBER

S2.4

3201 NW PARAGPN PKWY
LEE'S SUMMIT, MO

ARCHITECT	FINKLE+WILLIAMS ARCHITECTURE
CIVIL	GBA
LANDSCAPE	LAND 3
FOUNDATIONS	BSE STRUCTURAL ENGINEERS
STRUCTURAL	BSE STRUCTURAL ENGINEERS
PLUMBING	HENDERSON ENGINEERS
MECHANICAL	HENDERSON ENGINEERS
ELECTRICAL	HENDERSON ENGINEERS
FIRE PROTECTION	HENDERSON ENGINEERS
CONTRACTOR	GC

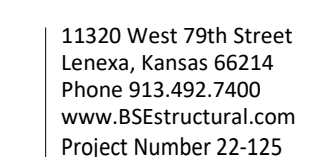

S2.5

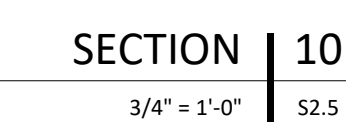
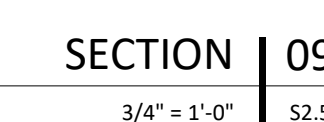
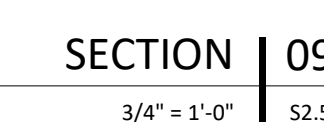
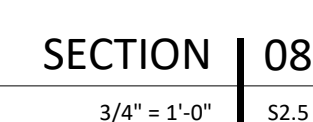
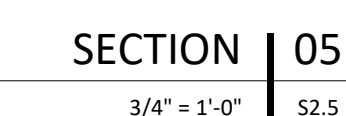
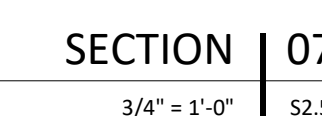
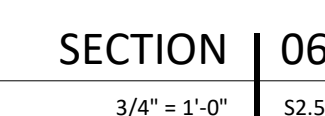
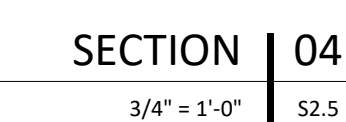



BSE STRUCTURAL
ENGINEERS

S3.2

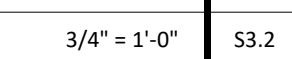
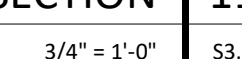
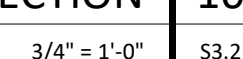
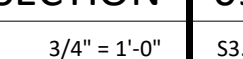
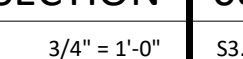
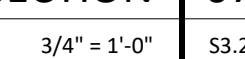
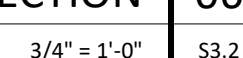
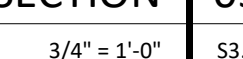
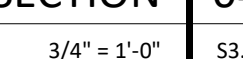
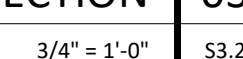
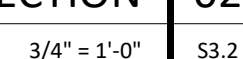
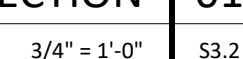

3201 NW PARAGPN PKWY
LEE'S SUMMIT, MO

STEVEN N.
BUSEY
NUMBER
E-25462
06-02-22

ARCHITECT	FINKLE+WILLIAMS ARCHITECTURE
CIVIL	GBA
LANDSCAPE	LAND 3
FOUNDATIONS	BSE STRUCTURAL ENGINEERS
STRUCTURAL	BSE STRUCTURAL ENGINEERS
PLUMBING	HENDERSON ENGINEERS
MECHANICAL	HENDERSON ENGINEERS
ELECTRICAL	HENDERSON ENGINEERS
FIRE PROTECTION	HENDERSON ENGINEERS
CONTRACTOR	GC



FOUNDATION DETAILS

S3.3

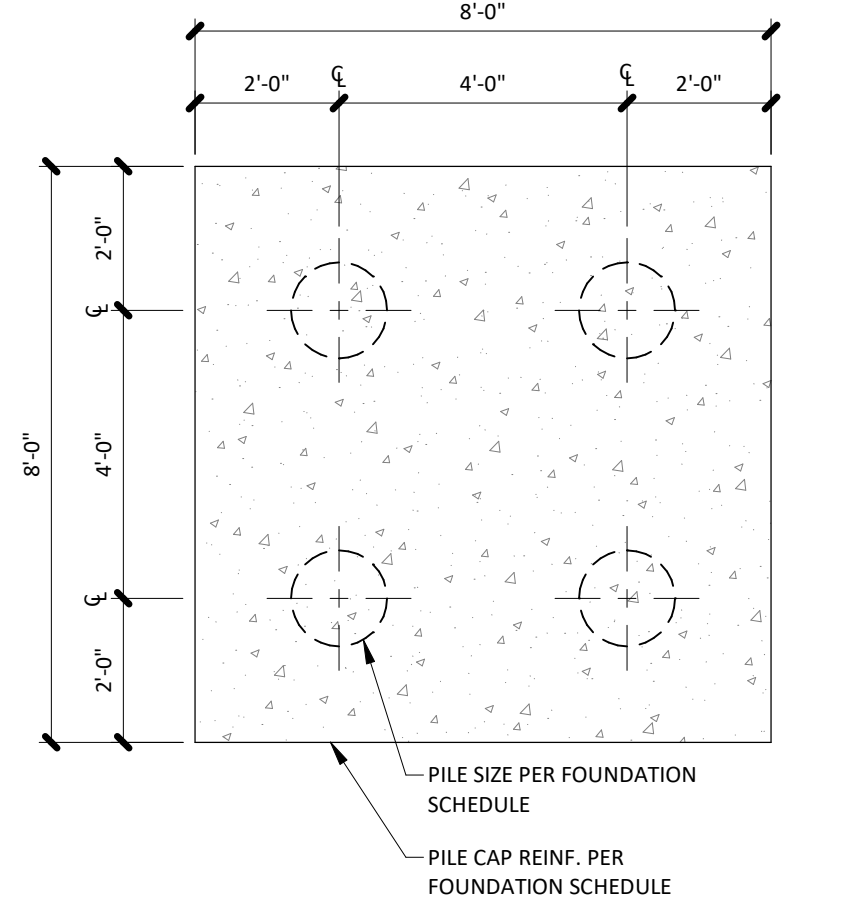

TYP. PILE CAP DETAIL - PC1 | 02

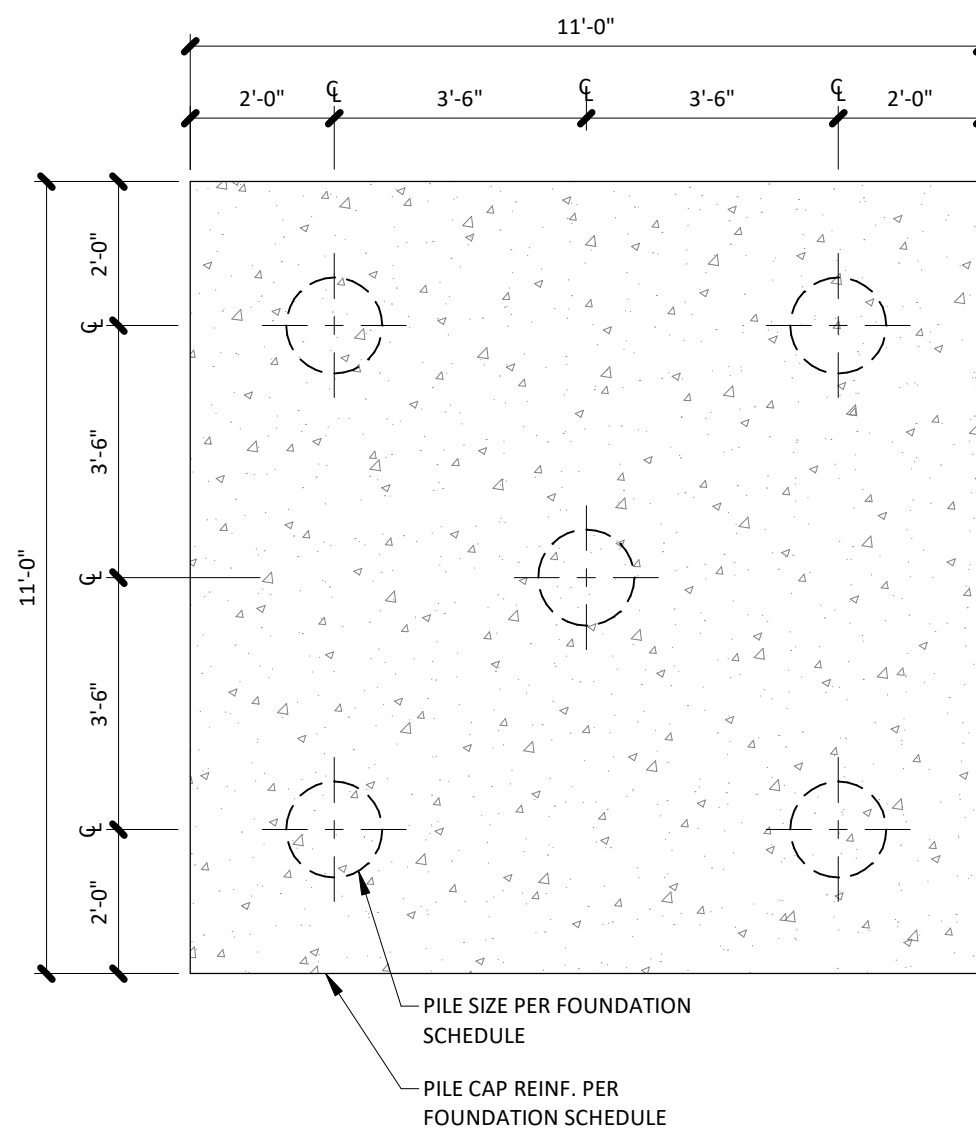

TYP. PILE CAP DETAIL - PC2 | 03

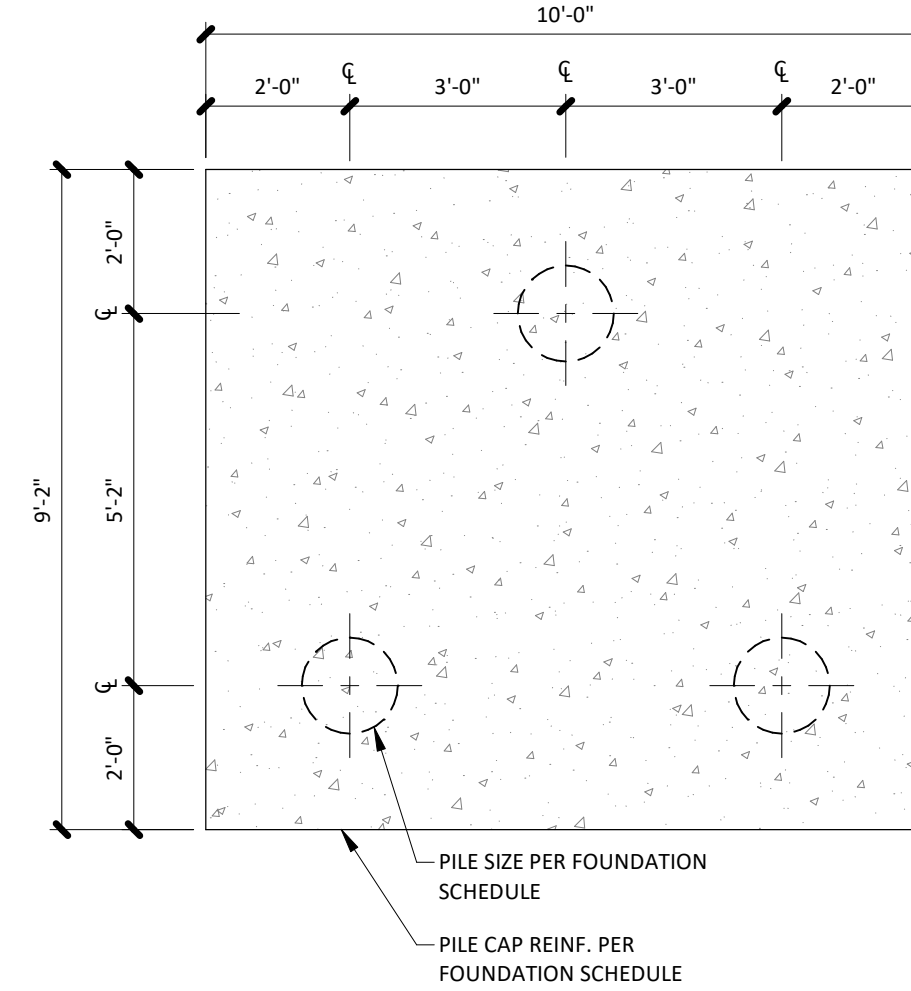

TYP. PILE CAP DETAIL - PC3 | 04

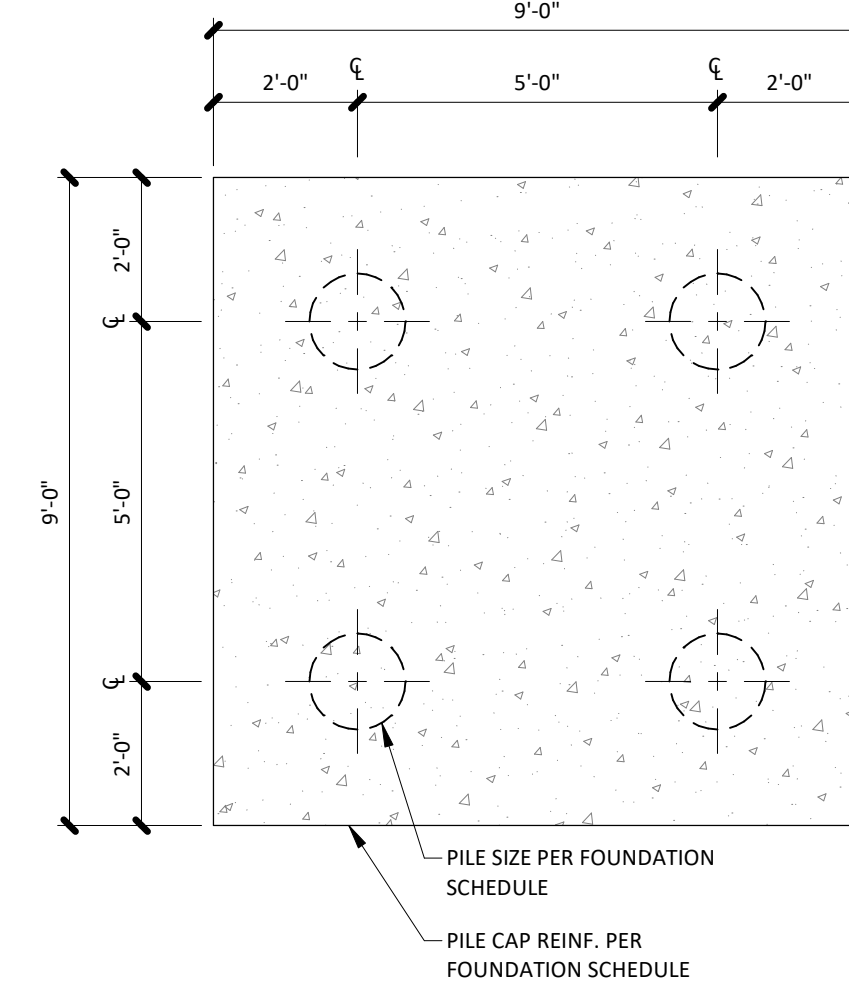

TYP. PILE CAP DETAIL - PC4 | 05

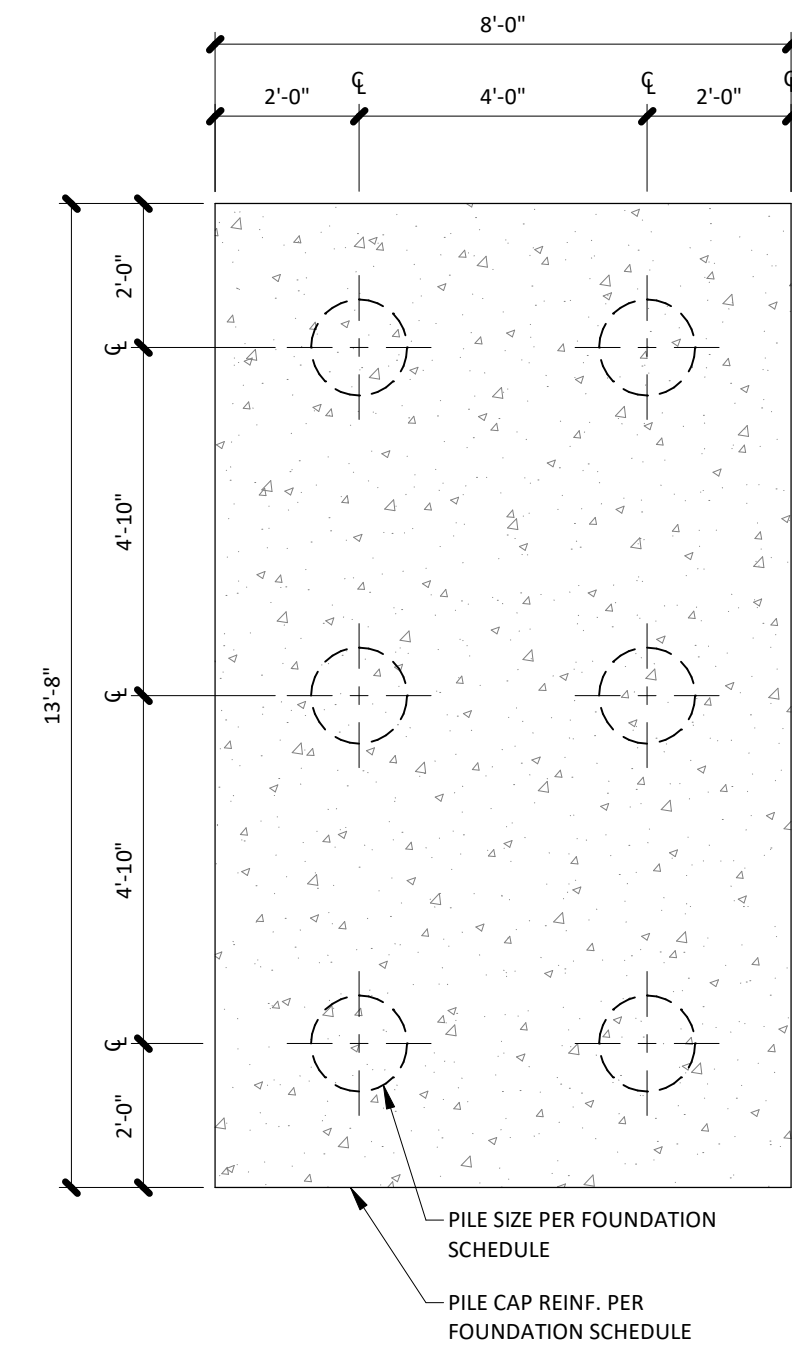

TYP. PILE CAP DETAIL - PC5 | 06

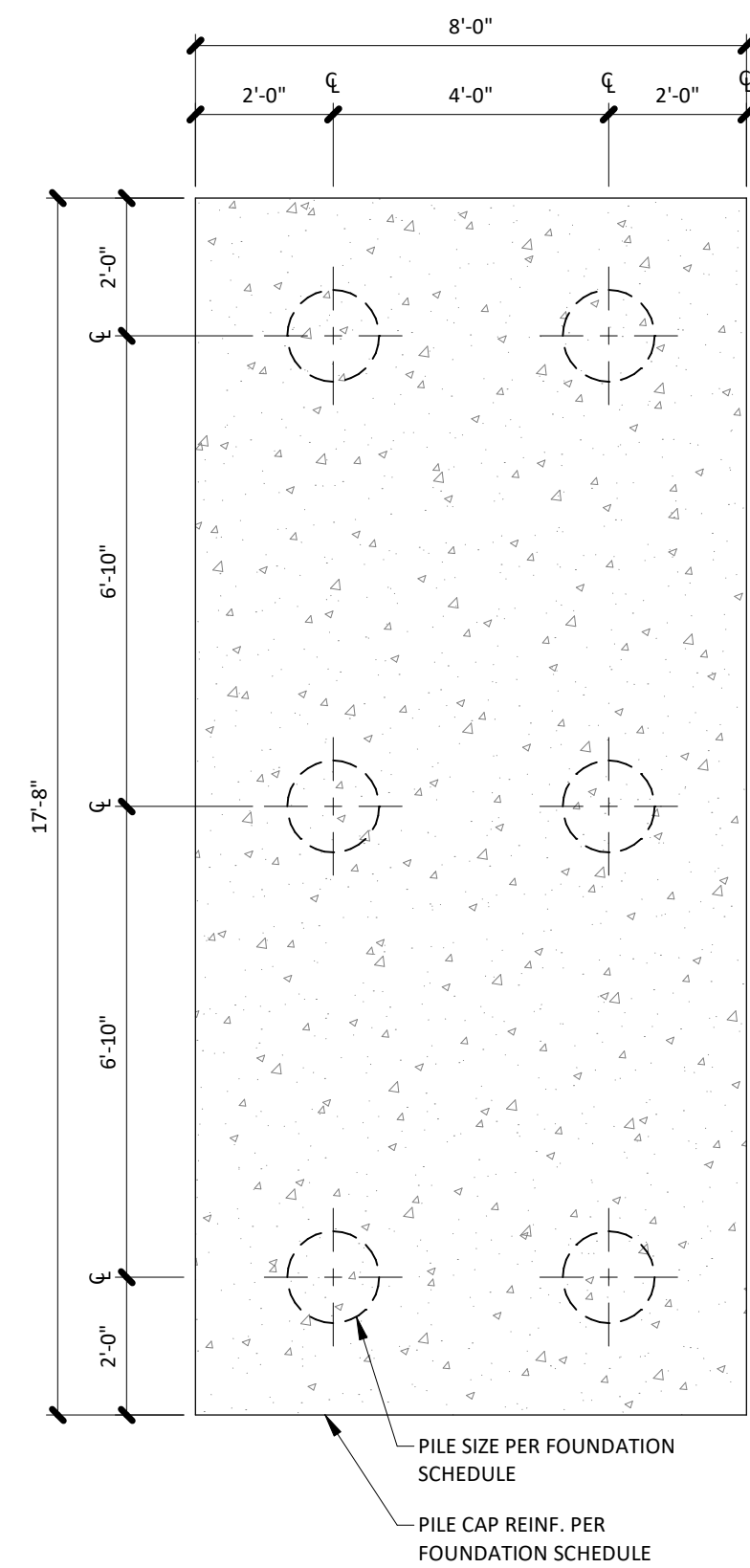

TYP. PILE CAP DETAIL - PC6 | 07

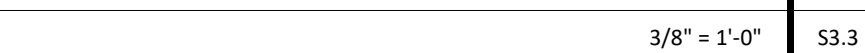

3201 NW PARAGPN PKWY
LEE'S SUMMIT, MO

REVISIONS

REGISTRATION



SHEET TITLE

SHEET NUMBER

S4.1

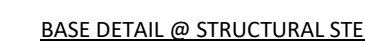
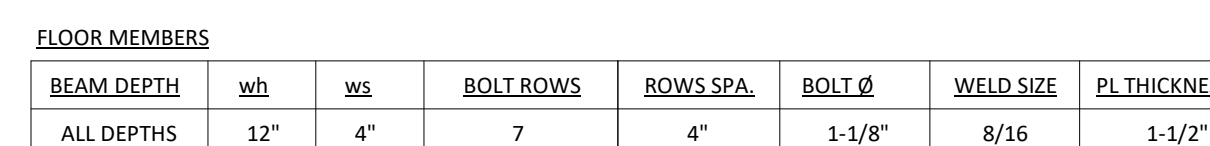

3201 NW PARAGPN PKWY
LEE'S SUMMIT, MO



ARCHITECT	FINKE+WILLIAM ARCHITECTURE
CIVIL	GBA
LANDSCAPE	LAND 3
FOUNDATIONS	BSE STRUCTURAL ENGINEERS
STRUCTURAL	BSE STRUCTURAL ENGINEERS
PLUMBING	HENDERSON ENGINEERS
MECHANICAL	HENDERSON ENGINEERS
ELECTRICAL	HENDERSON ENGINEERS
FIRE PROTECTION	HENDERSON ENGINEERS
CONTRACTOR	GC

11320 West 79th Street
Lenexa, Kansas 66214
Phone 913.492.7400
www.BSEstructural.com
Project Number 22-125

TYPICAL FRAMING DETAILS

S4.3

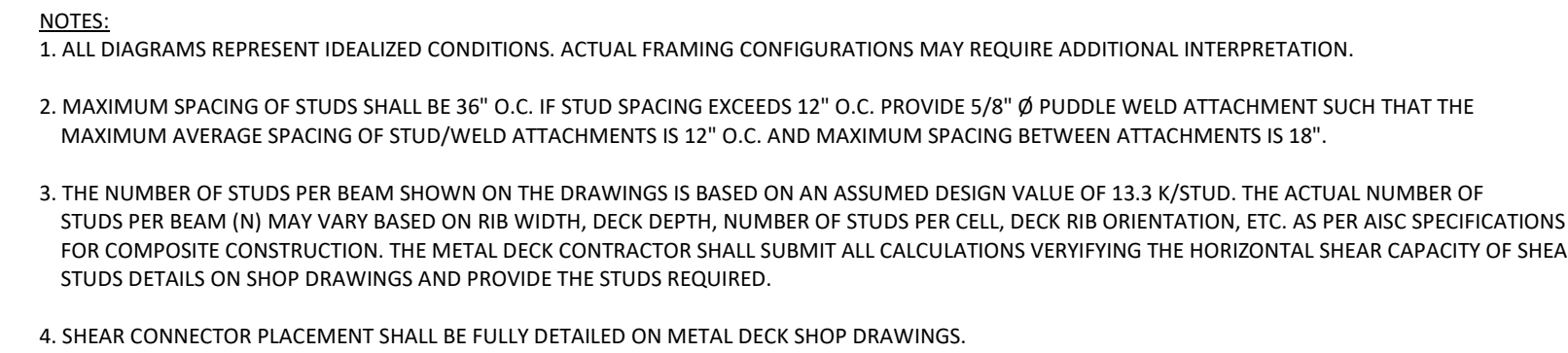
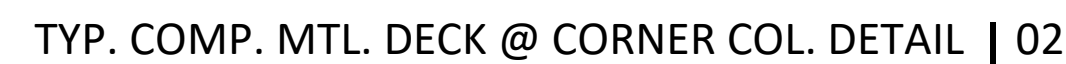

CAMBER AND DEFLECTION NOTES | 09

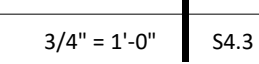
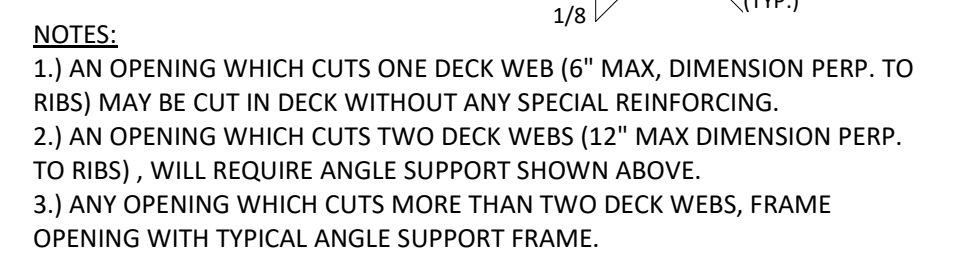
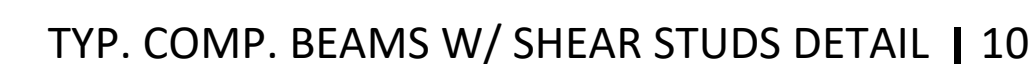

3201 NW PARAGPN PKWY
LEE'S SUMMIT, MO



ARCHITECT	FINKLE+WILLIAMS ARCHITECTURE
CIVIL	GBA
LANDSCAPE	LAND 3
FOUNDATIONS	BSE STRUCTURAL ENGINEERS
STRUCTURAL	BSE STRUCTURAL ENGINEERS
PLUMBING	HENDERSON ENGINEERS
MECHANICAL	HENDERSON ENGINEERS
ELECTRICAL	HENDERSON ENGINEERS
FIRE PROTECTION	HENDERSON ENGINEERS
CONTRACTOR	GC

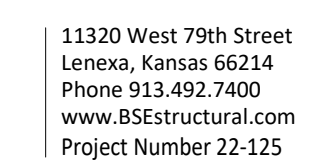

FRAMING DETAILS

S4.5

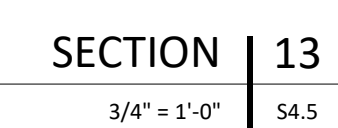
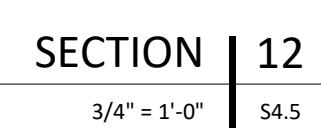
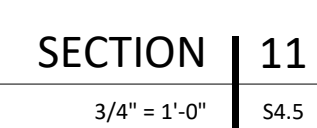
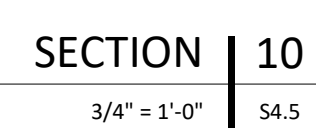
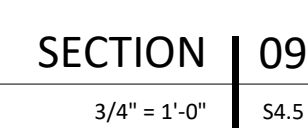
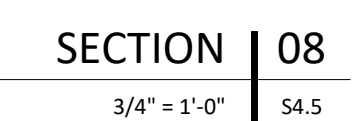
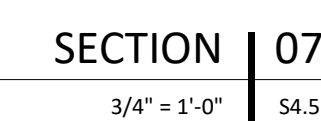
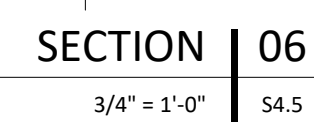
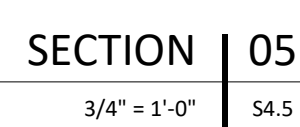
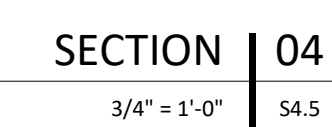
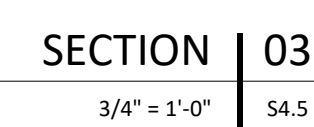
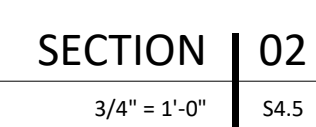
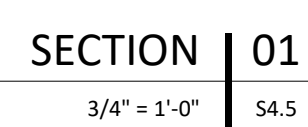

ARCHITECT	FINKLE+WILLIAMS ARCHITECTURE
CIVIL	GBA
LANDSCAPE	LAND 3
FOUNDATIONS	BSE STRUCTURAL ENGINEERS
STRUCTURAL	BSE STRUCTURAL ENGINEERS
PLUMBING	HENDERSON ENGINEERS
MECHANICAL	HENDERSON ENGINEERS
ELECTRICAL	HENDERSON ENGINEERS
FIRE PROTECTION	HENDERSON ENGINEERS
CONTRACTOR	GC

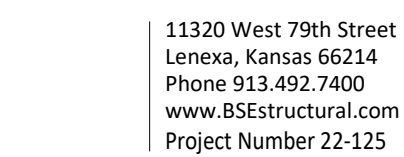

S4.6

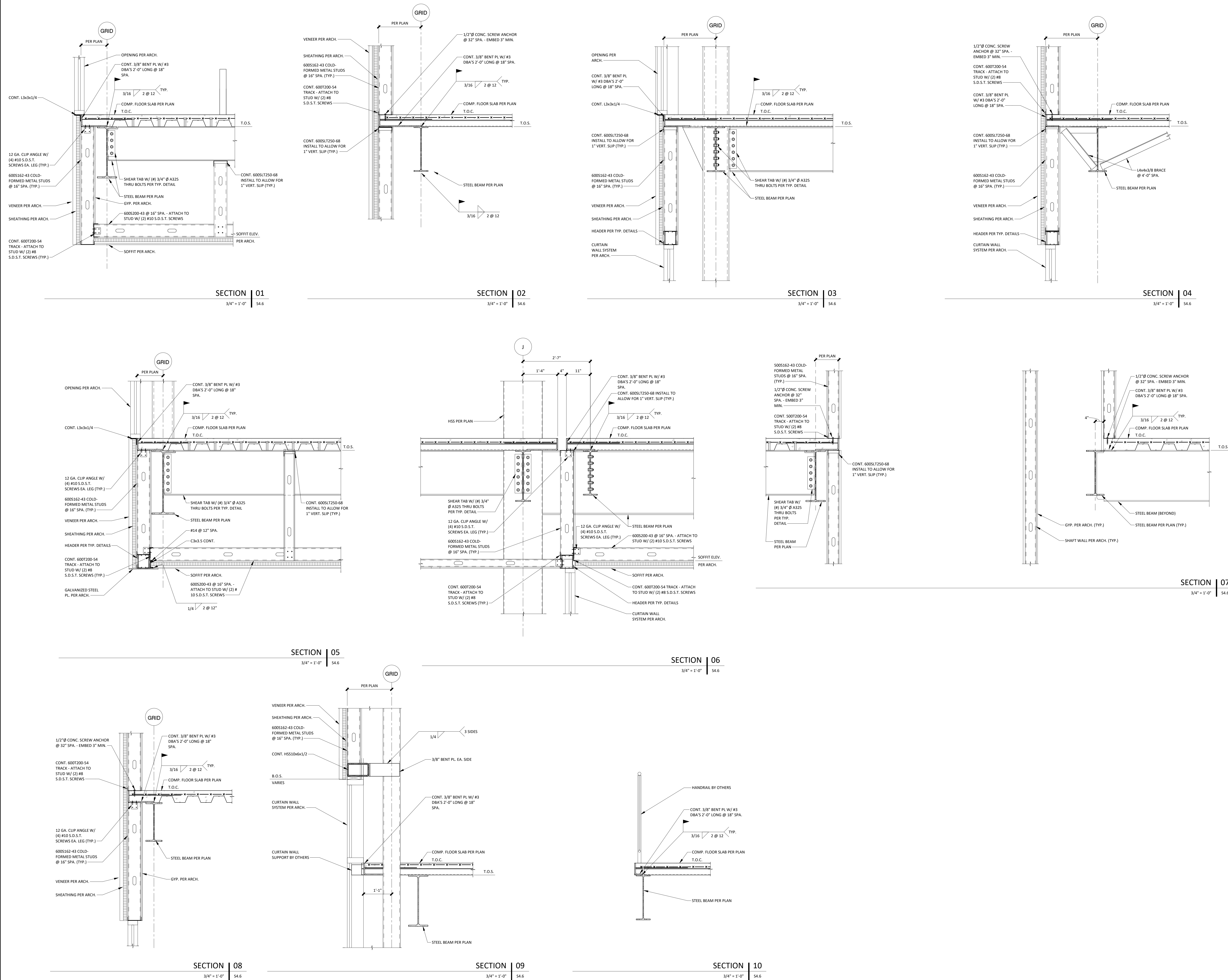

3201 NW PARAGPN PKWY
LEE'S SUMMIT, MO

[illegible]

11320 West 79th Street
Lenexa, Kansas 66214
Phone 913.492.7400
www.BSEstructural.com
Project Number 22-125

FRAMING DETAILS

S4.7

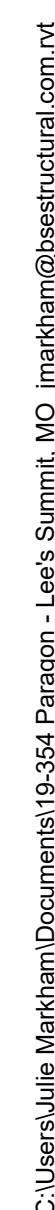

3201 NW PARAGPN PKWY
LEE'S SUMMIT, MO

[illegible]

ARCHITECT	FINKLE+WILLIAMS ARCHITECTURE
CIVIL	GBA
LANDSCAPE	LAND 3
FOUNDATIONS	BSE STRUCTURAL ENGINEERS
STRUCTURAL	BSE STRUCTURAL ENGINEERS
PLUMBING	HENDERSON ENGINEERS
MECHANICAL	HENDERSON ENGINEERS
ELECTRICAL	HENDERSON ENGINEERS
FIRE PROTECTION	HENDERSON ENGINEERS
CONTRACTOR	GC



FRAMING DETAILS

S4.8

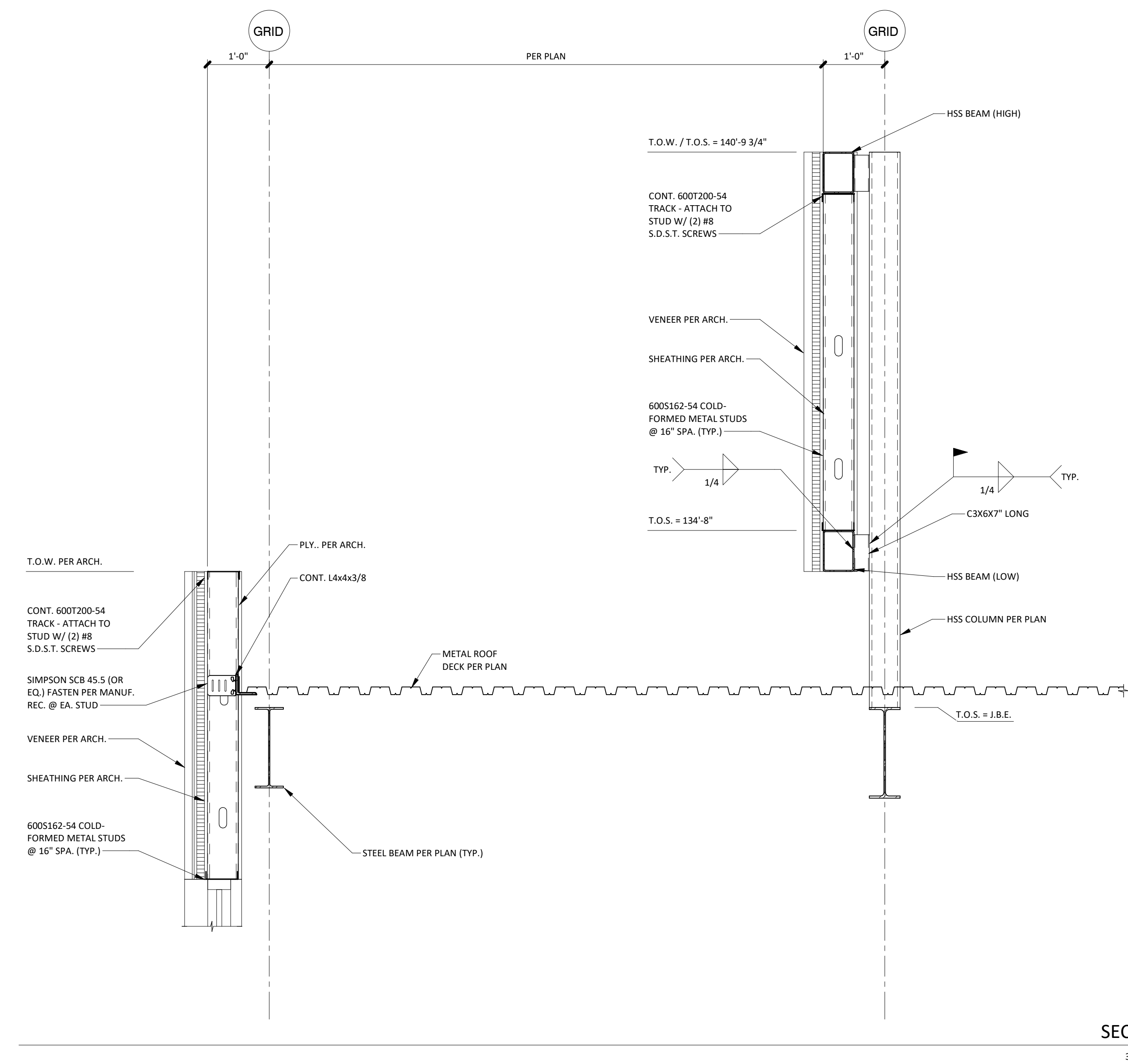
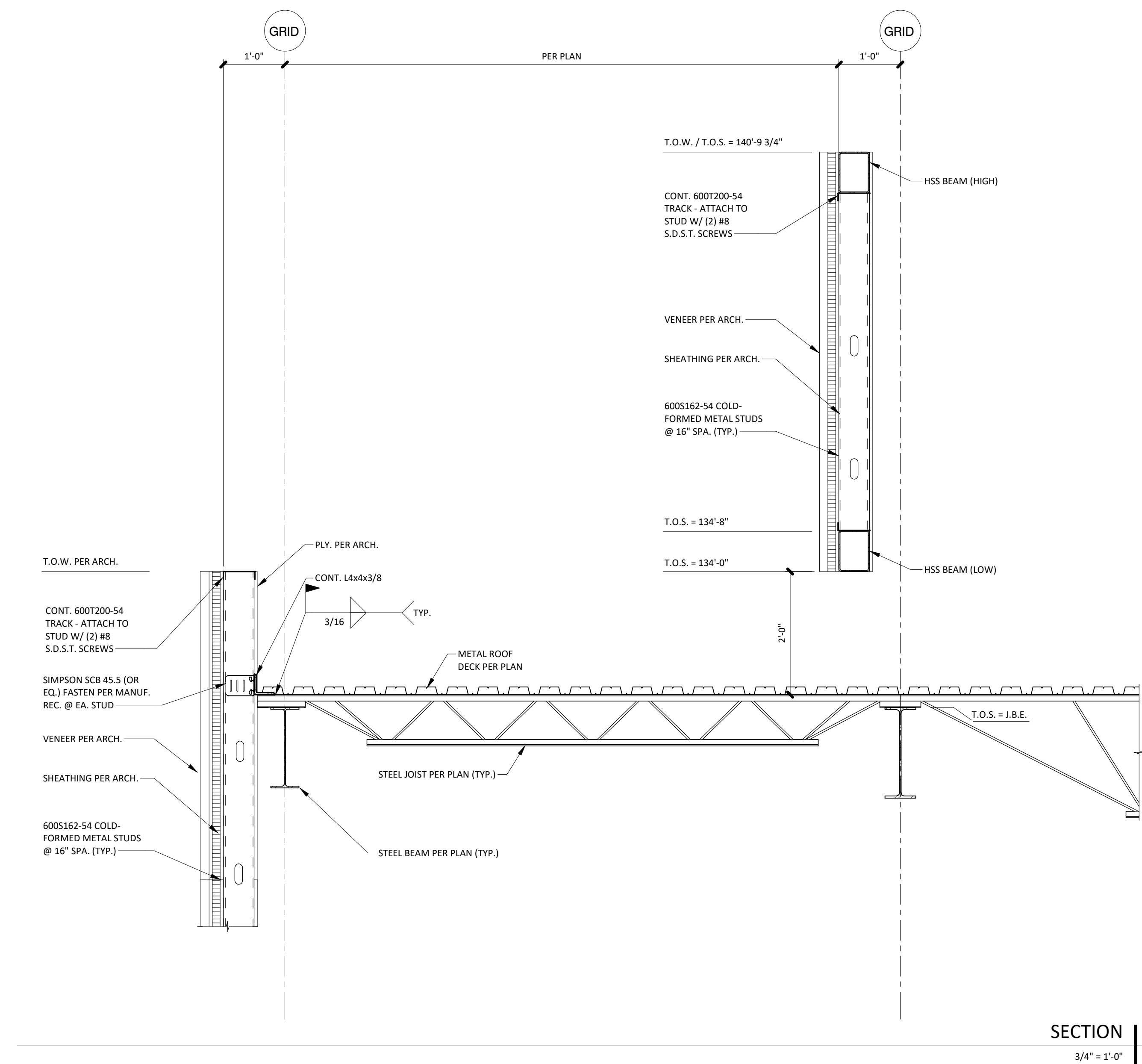

LEE'S SUMMIT, MO

[illegible]

ARCHITECT	FINKE+WILLIAMS ARCHITECTURE
CIVIL	G&A
LANDSCAPE	HOERR SCHAUDT / LAND3
FOUNDATIONS	BSE STRUCTURAL ENGINEERS
STRUCTURAL	BSE STRUCTURAL ENGINEERS
PLUMBING	HENDERSON ENGINEERS
MECHANICAL	HENDERSON ENGINEERS
ELECTRICAL	HENDERSON ENGINEERS
FIRE PROTECTION	FIRE PROTECTION
CONTRACTOR	FOGEL ANDERSON

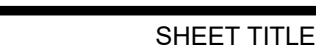

ELEVATIONS

SHEET NUMBER

S4.9

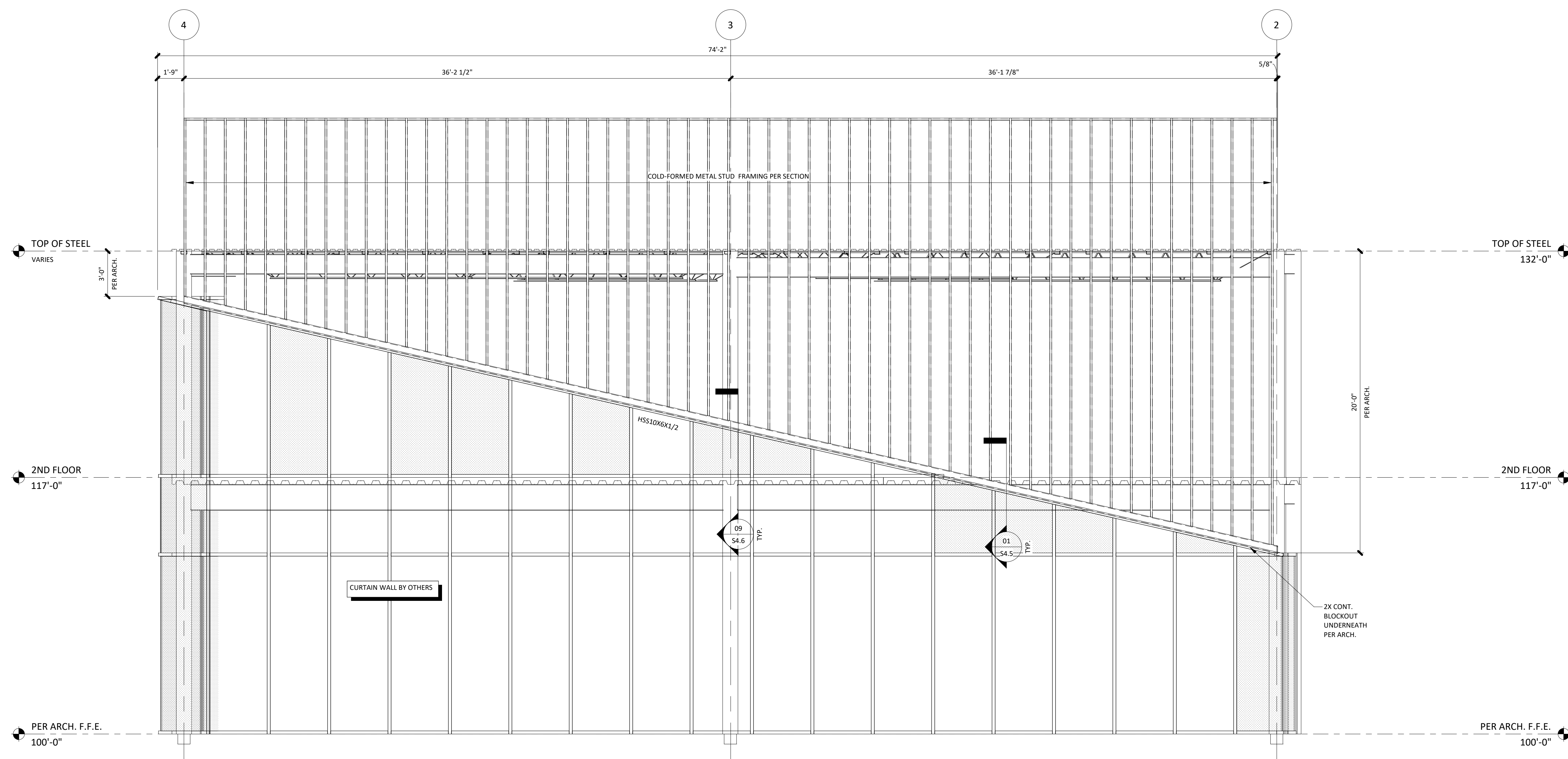

WEST CLADDING ELEVATION	01
1/4" = 1'-0"	\$4.9