

PERFECT PROMOTIONS

PROJECT ADDRESS:
1469 SW MARKET STREET
LEE'S SUMMIT, MO 64081



COPYRIGHT © 2022.
HIVE DESIGN COLLABORATIVE, INC.

HIVE DESIGN COLLABORATIVE, INC.
1617 WALNUT ST., KANSAS CITY, MO 64108
816.581.6363

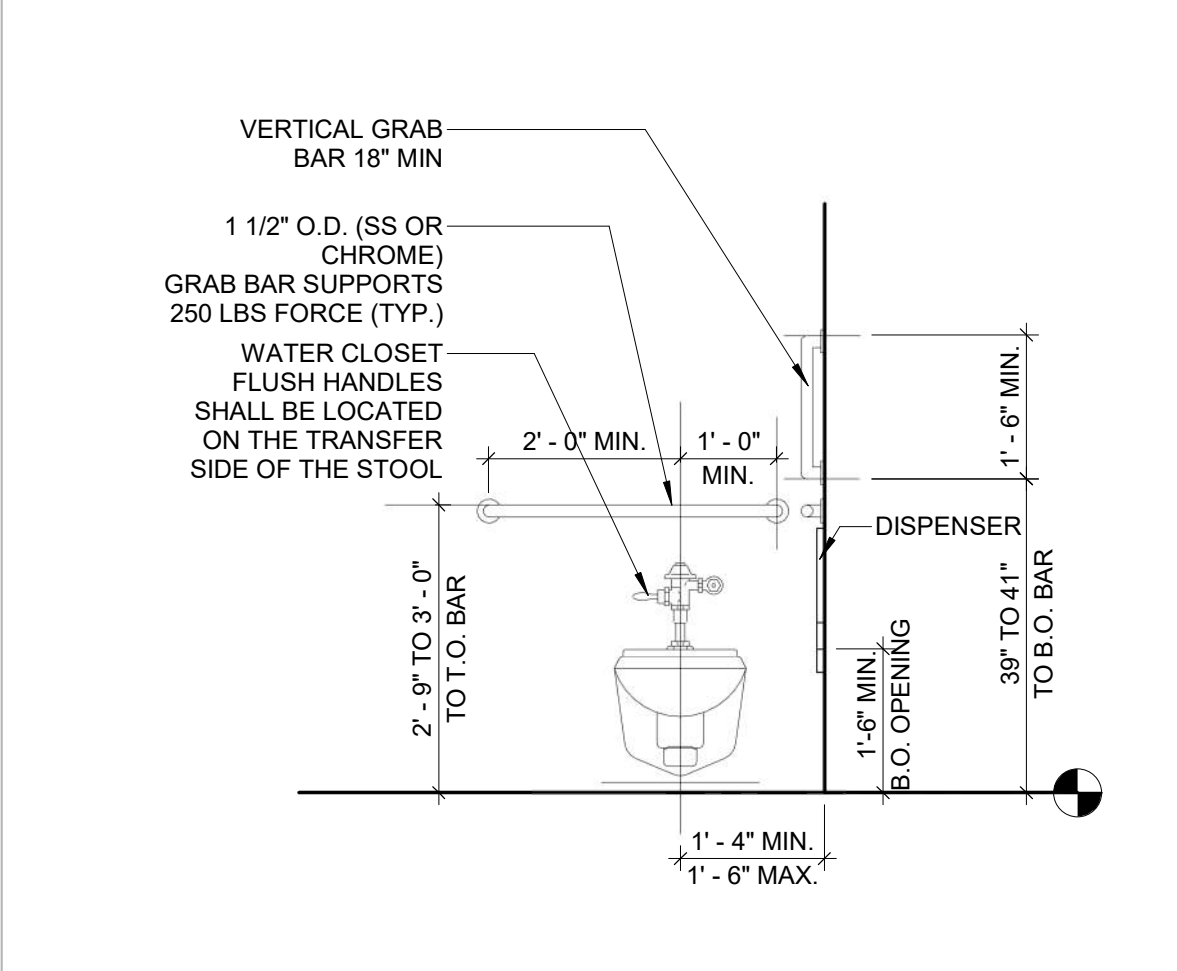
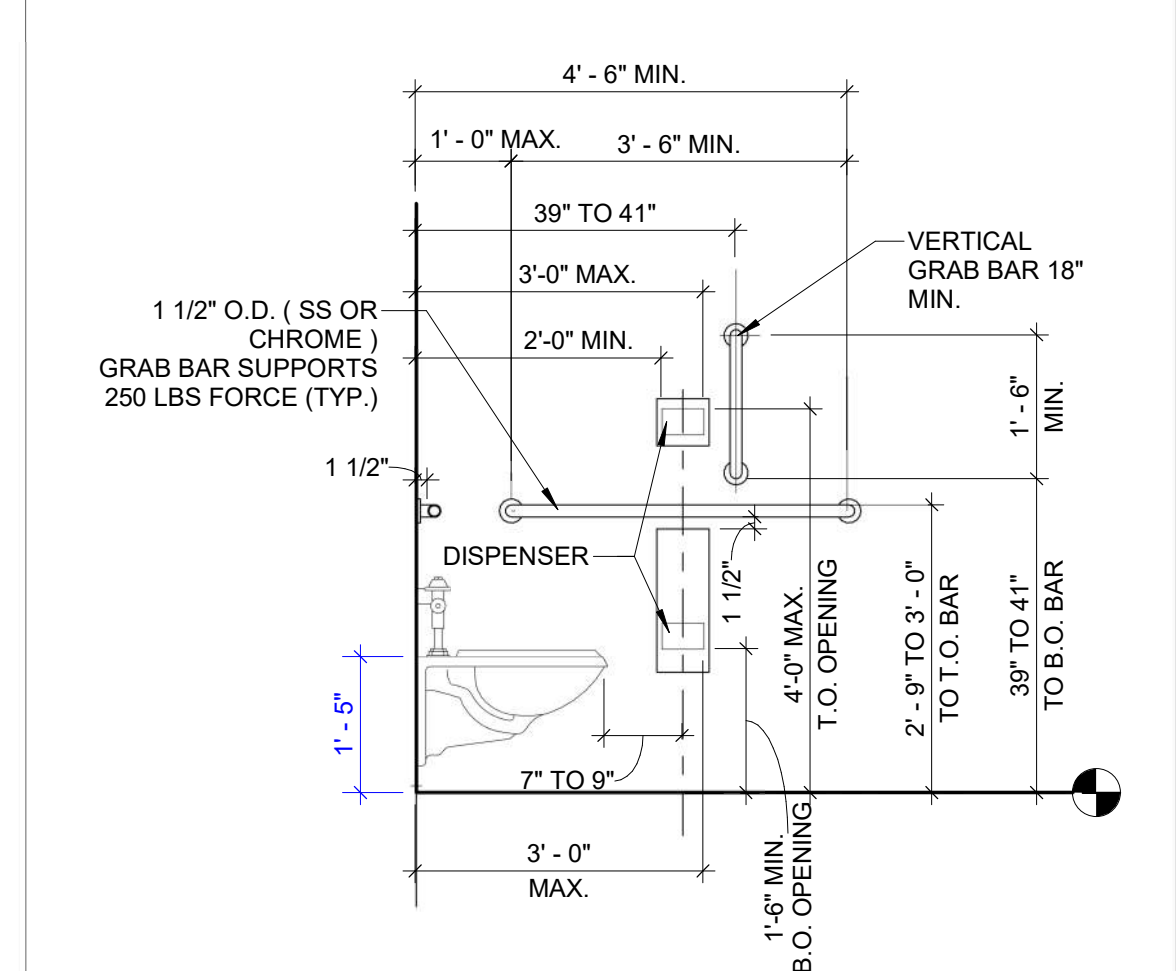
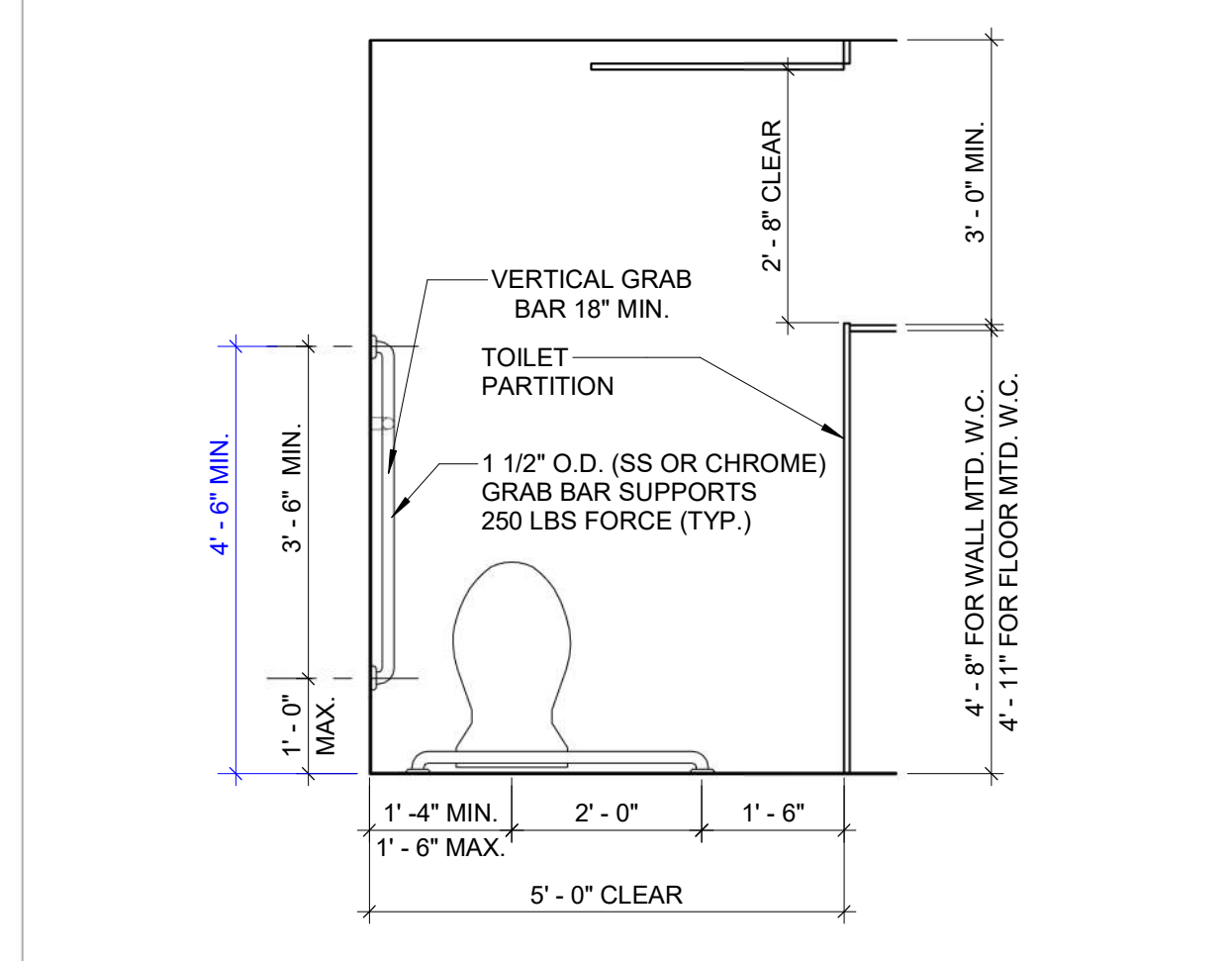
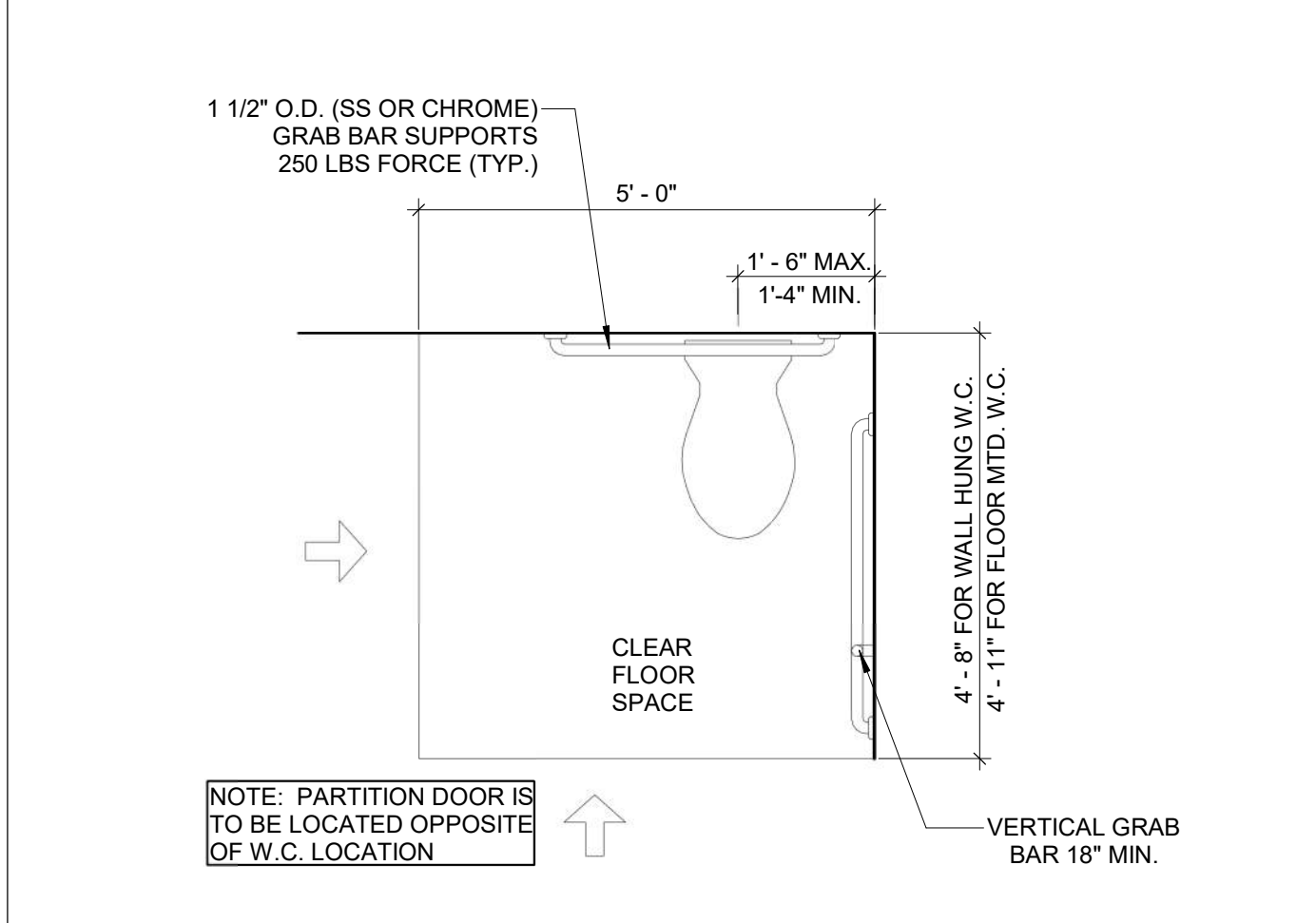
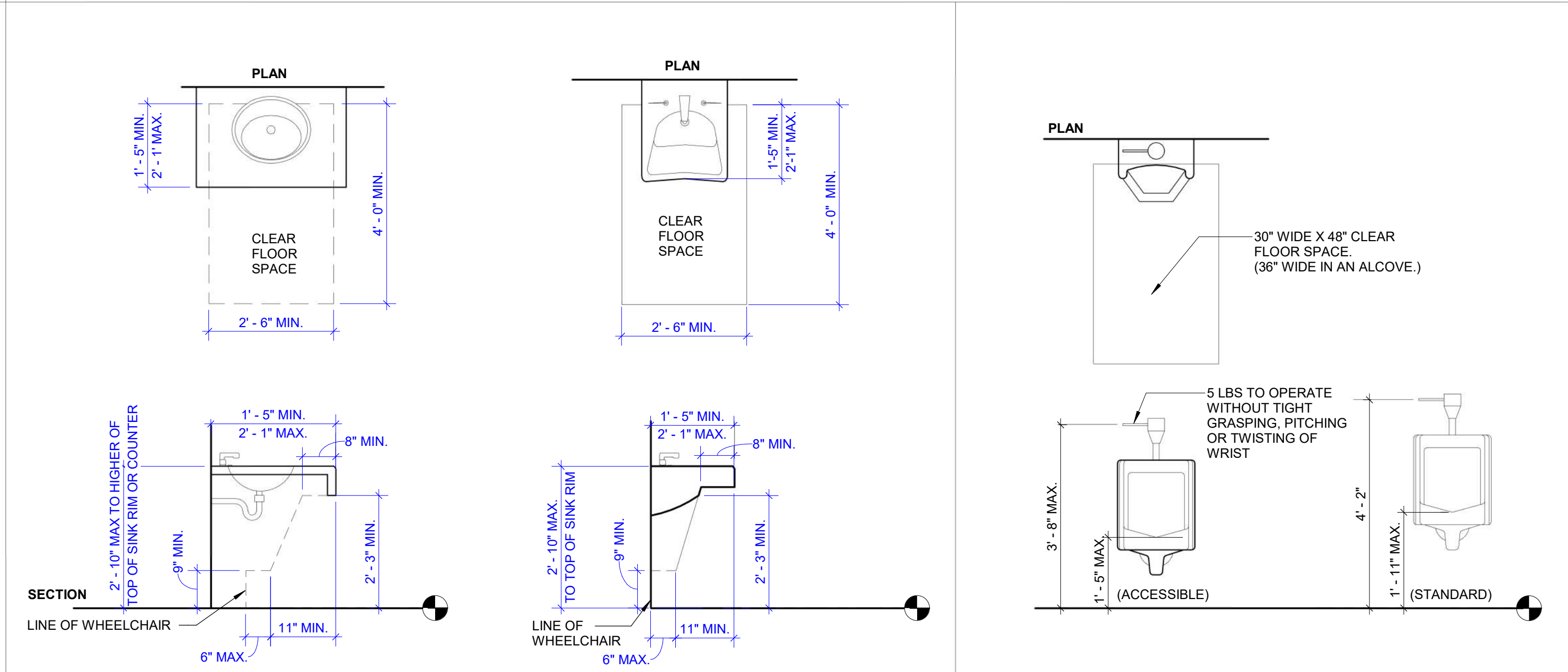
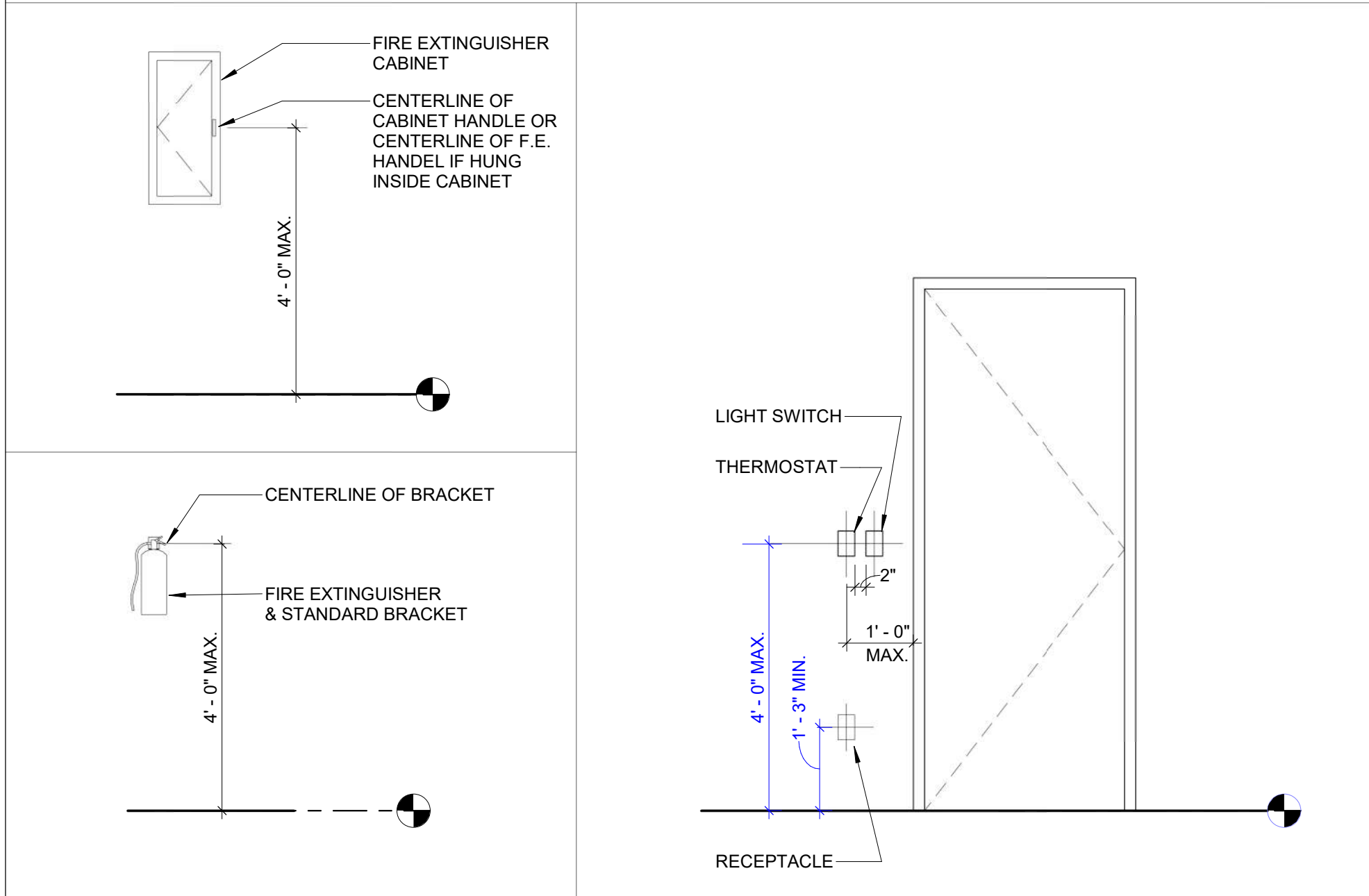
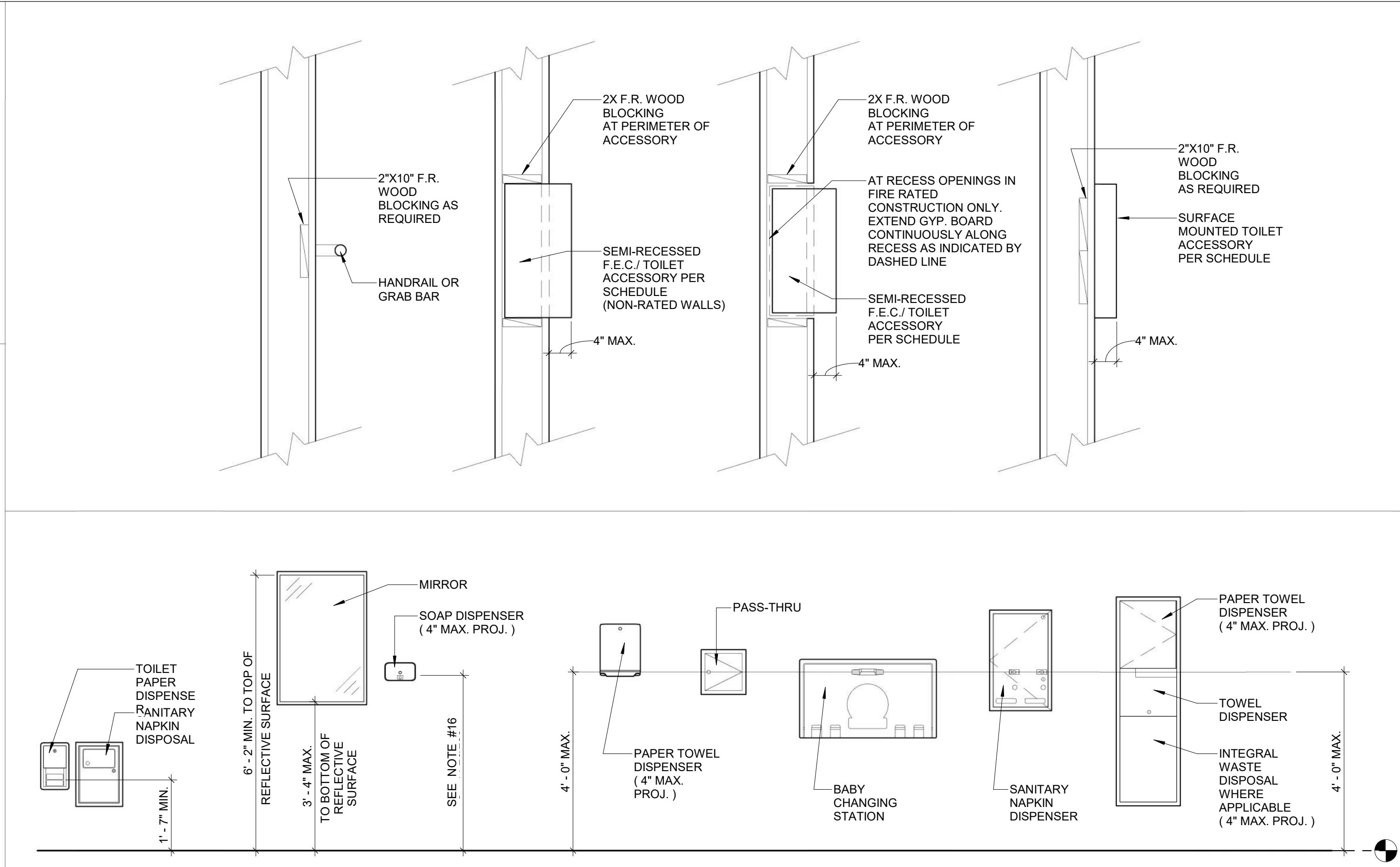
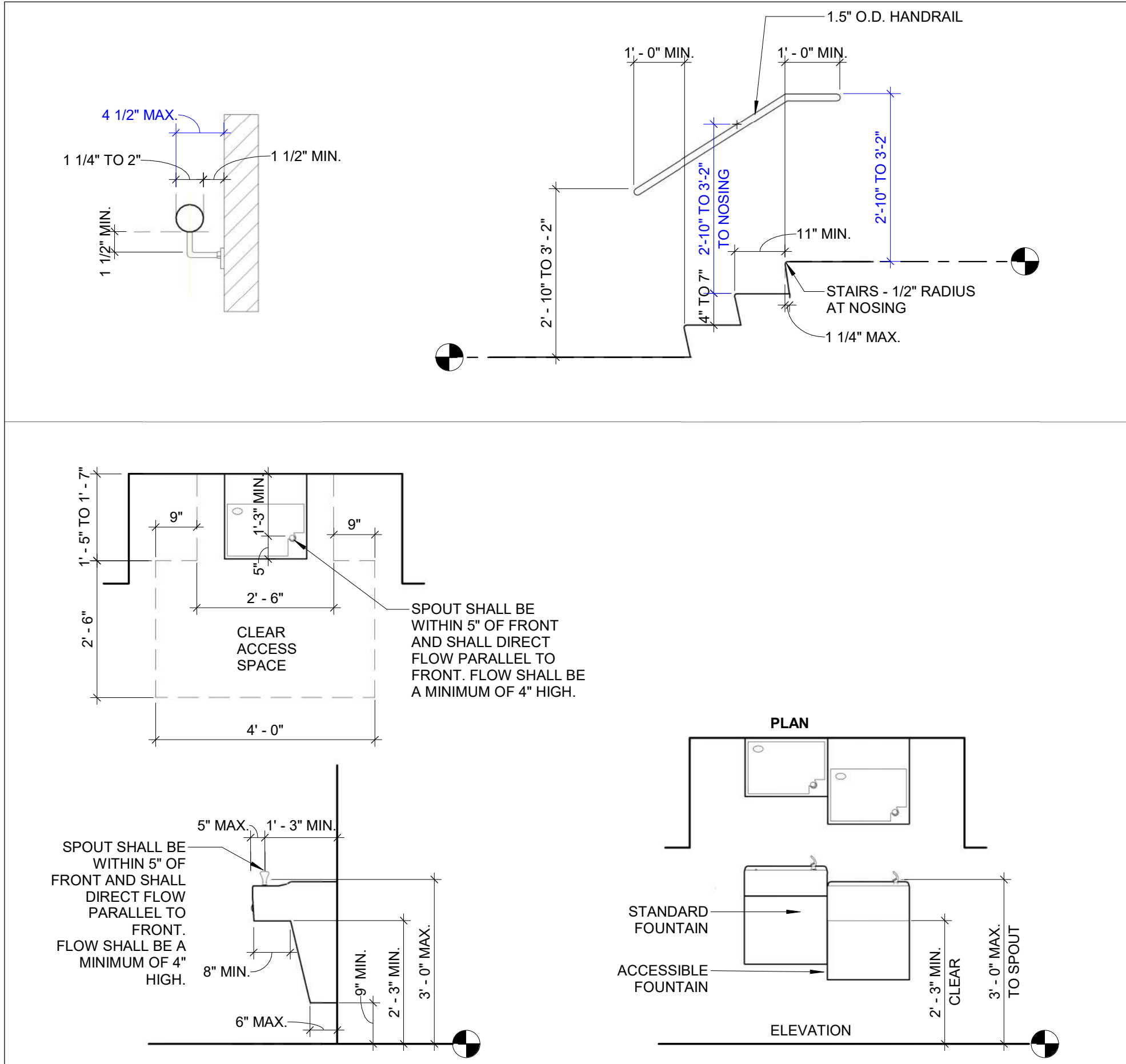

GENERAL NOTES - ACCESSIBILITY GUIDELINES:

- NOTE: ALL DIMENSIONS ARE MEASURED FROM FLOOR, UNLESS NOTED OR SHOWN OTHERWISE.
- ADA UNOBSTRUCTED REACH RANGES: ADA FORWARD REACH = 48" MAX. & 15" MIN. ADA SIDE REACH = 48" MAX. & 15" MIN.
- ELEVATORS: STANDARD CALL BUTTONS: 35" TO 48" TO C.L. & PROTRUDE 1" MAX. ADA CALL BUTTONS: 42" TO C.L. (TYP.) & 48" MAX. (3/4" SMALLEST DIM.). ADA VISIBLE SIGNALS: 72" MIN. TO C.L. (2 1/2" SMALLEST DIM.). TACTILE SIGNAL ON HOISTWAY: 60" TO BASE OF CHARACTERS W/ TACTILE STAR & 2" HIGH CHARACTERS.
- DOOR HARDWARE (TO CENTER OF HARDWARE): STANDARD MOUNTING HEIGHTS: PUSH PLATES = 42". PULL HANDLES = 42". KNOBS/ LEVERS = 40". PANIC EXIT = 42". CENTERLINE OF BAR, KICKPLATES: WIDTH = DOOR WIDTH MINUS 2", CENTER, HEIGHT = 16" FROM B.O. DOOR. THRESHOLDS: STANDARD = 1/2" MAX. AT EXT. SLIDING DOORS = 3/4" MAX. ADA HARDWARE = 34" MIN. TO 48" MAX.
- DRINKING FOUNTAINS & EWCS (TO SPOUT): STANDARD = 38" MIN., 43" MAX. ADA = 38" MAX. (27" MIN. CLEAR KNEE SPACE)
- COUNTERTOPS (TO SINK RIM/ COUNTERTOP): ADA = 28" MIN. TO 34" MAX.
- WATER CLOSETS (TO TOP OF SEAT): STANDARD = 14" TO 15". ADA (TO TOP OF SEAT) = 17" TO 19". ADA FLUSH CONTROLS = 44" MAX.
- URINALS (TO RIM): STANDARD = 24" MAX. ADA = 17" MAX. ADA FLUSH CONTROLS = 44" MAX.
- LAVATORIES (TO SINK RIM/ COUNTERTOP): STANDARD = 38" MAX. ADA = 34" MAX. (29" MIN. CLEAR KNEE SPACE)
- MIRRORS (TO B.O. REFLECTIVE SURFACE): STANDARD = VARIES. ADA = 40" MAX.
- GRAB BARS - ADA (TO TOP OF BAR): WATER CLOSETS = 33" MIN. TO 36" MAX. SHOWERS = 33" MIN. TO 36" MAX. (FROM B.O. SHOWER). BATHTUBS: TOP BAR = 33" MIN. TO 36" MAX. BOT. BAR = 9" ABOVE T.O. TUB
- SHOWER HEADS (FROM FLOOR TO HEAD): STANDARD = 72" TO 84". ADA = SPRAY UNIT W/ HOSE 60" LONG MIN. ADA = FIXED SHOWER HEAD = 48" AFF.
- SHOWER CONTROLS (TO CONTROL AREA): STANDARD = 48" MAX. (TO TOP). ADA = 38" MIN. TO 48" MAX.
- SHOWER ROD (FROM FLOOR TO C.L.): STANDARD = 78" MAX.
- TOILET ROOM PARTITIONS: TOILETS = 12" TO BOT. & 70" TO TOP. URINALS = 18" TO BOT. & 60" TO TOP
- TOILET PAPER DISPENSERS (TO C.L. OF OUTLET): STANDARD = 24". ADA = 19" MIN. TO 24" MAX.
- WALL MOUNTED SOAP DISPENSERS (TO C. L. OF PUSH BUTTON): STANDARD = 40". ADA = VARIES. RE. OBSTRUCTED AND UNOBSTRUCTED REACH RANGES, ADA SIDE REACH = 46" MAX. ABOVE SINK INCOUNTER.
- PAPER TOWEL DISPENSER/ WASTE RECEPTACLE (TO TOWEL SLOT): STANDARD = 40" MAX. ADA FORWARD REACH = 48" MAX. & 15" MIN. ADA SIDE REACH = 48" MAX. & 15" MIN.
- WARM AIR HAND DRYER (TO PUSH SWITCH): STANDARD = 44" MAX. ADA FORWARD REACH = 48" MAX. & 15" MIN. ADA SIDE REACH = 48" MAX. & 15" MIN.
- SANITARY NAPKIN DISPENSER (TO C.L. OF COIN SLOT): STANDARD = 40" MAX. ADA FORWARD REACH = 48" MAX. & 15" MIN. ADA SIDE REACH = 48" MAX. & 15" MIN.
- SANITARY NAPKIN DISPOSAL (TO TOP OF UNIT): STANDARD = 28" MAX. ADA = 19" MIN. TO 24" MAX. (TO OPNG.)
- TOILET SEAT COVER DISPENSERS (TO OPNG.): STANDARD = 40" MAX. ADA FORWARD REACH = 48" MAX. & 15" MIN. ADA SIDE REACH = 48" MAX. & 15" MIN.
- SHELVES: ADA = 48" MAX.
- COAT HOOKS: STANDARD = 68". ADA = 48" MAX.
- CHALKBOARDS, TACKBOARDS, & MARKERBOARDS: STANDARD = 32" TO 39" (TO B.O. BOARD OR CHALKTRAY). STANDARD = 80" (RECOMMENDED, TO T.O. BOARD)
- THERMOSTATS & CONTROL DEVICES (TO TOP): ADA FORWARD REACH = 48" MAX. ADA SIDE REACH = 48" MAX.
- LIGHT SWITCHES & CARD READERS (TO C.L.): LOCATE 6" FROM DOOR JAMB. ADA = 48" MAX. CONVENIENCE RECEPTACLES - ELECTRICAL/ TELEPHONE/ DATA (TO C.L.): STANDARD = 18". ADA = 15" MIN.
- EXIT LIGHTS - WALL MOUNTED: 2" MIN. BELOW CEILING. 2" MIN. ABOVE DOOR FRAME. EQUAL SPACE FROM CEILING TO TOP OF FRAME
- FIRE EXTINGUISHERS (TO TOP, U.N.O.): GROSS WT. 40 LBS. OR LESS = 60" MAX. GROSS WT. MORE THAN 40 LBS. = 42" MAX. ADA = 40" MAX. (B.O. CABINET)
- FIRE ALARM PULL STATIONS (TO LEVER): STANDARD = 48" MAX. ADA FORWARD REACH = 48" MAX. ADA SIDE REACH = 48" MAX.
- SMOKE AND/OR HEAT DETECTORS: STANDARD = CEILING HEIGHT
- HORN/ SPEAKER/ VISUAL SIGNALS: STANDARD = 80" AFF. OR 6" BELOW CEILING - WHICHEVER IS LOWER.
- ROOM SIGNAGE (TO C.L.): STANDARD = 60" HIGH AFF. & WITHIN 18" OF LATCH SIDE OF DOOR



PERFECT PROMOTIONS

1469 SW Market Street
LEE'S SUMMIT, MO 64081

HIVE DESIGN COLLABORATIVE, INC.
1617 WALNUT STREET, KANSAS CITY, MO 64108
816.581.6363

COPYRIGHT © 2022
HIVE DESIGN COLLABORATIVE, INC.

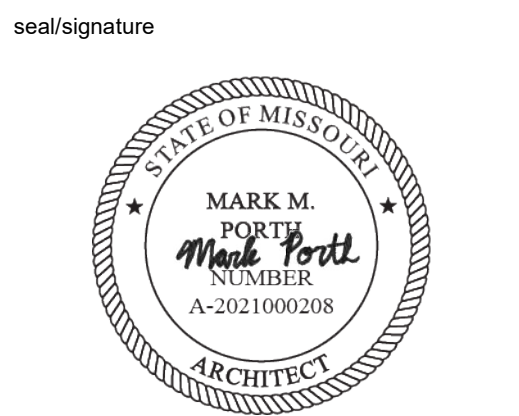

06.13.22

project number 2022-018

date 05.25.2022

issued for PERMIT

rev date description

ACCESSIBILITY GUIDELINES

sheet number

NOTES

G002

CODE PLAN LEGEND

ROOM OCCUPANT LOAD

101 ROOM NUMBER
ROOM NAME
150 SF SQUARE FEET OF SPACE OR ROOM

XXX ALLOWABLE NUMBER OF OCCUPANTS
XX EXIT WIDTH IN DECIMAL FEET

EXIT WIDTH FACTORS:
STAIRS: 0.3" PER OCCUPANT SERVED
DOORS: 0.2" PER OCCUPANT SERVED

FE FIRE EXTINGUISHER

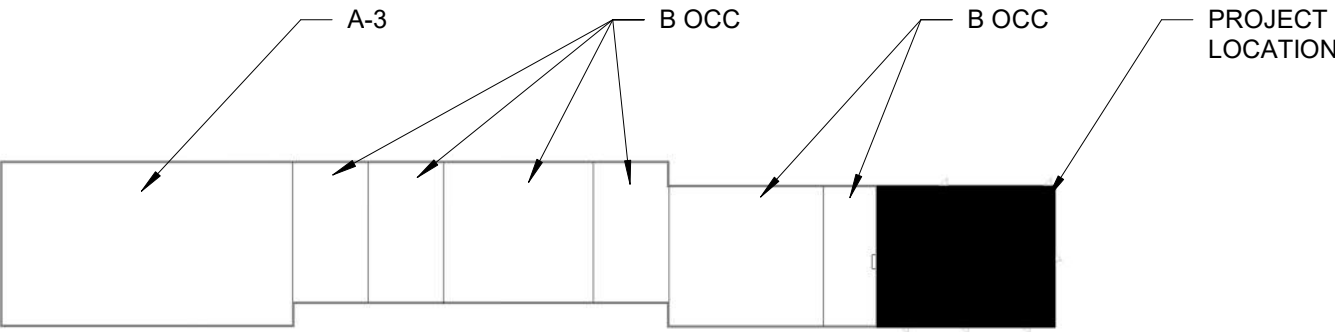

2 KEY PLAN

1" = 80'-0"

CODE SYMBOL KEY

1/16" = 1'-0"

CODE INFORMATION SUMMARY:

SUBJECT	DATA	REFERENCE
PROJECT DESCRIPTION	RENOVATION OF AN EXISTING OFFICE SPACE FOR A NEW TENANT	
JURISDICTION	LEE'S SUMMIT, MO	
APPLICABLE CODE	2018 IBC 2018 IEBC 2012 IECC 2018 IMC NFPA 70 2017 NEC 2018 UPC 2018 IFGC 2016 ASME A17.1 2016 NFPA 72 2016 NFPA 13 2016 GA 60 2015 GA 216 UL CURRENT	
ADA STANDARDS	2010 ADA STANDARDS FOR ACCESSIBLE DESIGN	
OCCUPANCY CLASS	B (BUSINESS) OCC. IN A SEPARATED, MIXED-USE BUILDING	SECTION 303
CONSTRUCTION TYPE	II-B	SECTION 601
FIRE PROTECTION	AUTOMATIC SPRINKLER NO FIRE ALARM SYSTEM EXISTING FIRE EXTINGUISHER(S) REQUIRED	CHAPTER 9
ALLOWABLE HEIGHT AND AREA	55 FT / 23,000 (NS)	SECTION 504 & 506
FLOOR AREA (GROSS)	4,247 S.F.	TABLE 1004.5
OCCUPANT LOAD	44	TABLE 1004.5
EXITS REQUIRED	1	SECTION 1006
EXITS PROVIDED	3	
EXIT ACCESS TRAVEL DISTANCE	86'-7"	SECTION 1016

PLUMBING FIXTURE REQUIREMENT: IBC 2018 TABLE 2902.1

PLUMBING FIXTURE	MALE		FEMALE		TOTAL	
	REQUIRED	PROVIDED	REQUIRED	PROVIDED	REQUIRED	PROVIDED
WATER CLOSETS	2	3	2	3	4	6
LAVATORIES	1	2	1	2	2	4
DRINKING FOUNTAINS	-	-	-	-	1	0*
SERVICE SINKS	-	-	-	-	1	1**

*OWNER TO PROVIDE BOTTLED WATER AT ALL TIMES FOR EMPLOYEES & GUESTS.
**EXISTING MOP SINK TO REMAIN IN MECH 116.

CODE - OCCUPANCY CALCULATIONS

Room Name	Number	Area	Space Function (1004.1.2)	Load Factor	Occupancy Load Factor Net or Gross (1004.1.2)	# of People
-----------	--------	------	---------------------------	-------------	---	-------------

LEVEL 1

PRINT STATION	108A	19 SF	Business areas	150	gross	1
STORAGE	106	23 SF	Accessory storage areas, mechanical equipment rooms	300	gross	1
MECH.	116	35 SF	Accessory storage areas, mechanical equipment rooms	300	gross	1
STOR.	114	57 SF	Accessory storage areas, mechanical equipment rooms	300	gross	1
HUDDLE	<varies>	121 SF	Business areas	150	gross	2
I.T.	115	69 SF	Accessory storage areas, mechanical equipment rooms	300	gross	1
CIRCULATION	113A	90 SF	Circulation	0		0
WOMENS	117	120 SF	(none)			0
MENS	118	121 SF	(none)			0
BREAKROOM	113	161 SF	Assembly, without fixed, Unconcentrated (tables and chairs)	15	net	11
OFFICE	104	166 SF	Business areas	150	gross	2
OFFICE	103	174 SF	Business areas	150	gross	2
ENTRY	101	186 SF	Business areas	150	gross	2
OFFICE	105	202 SF	Business areas	150	gross	2
STORAGE	112	223 SF	Accessory storage areas, mechanical equipment rooms	300	gross	1
OFFICE	107	301 SF	Business areas	150	gross	3
COLLAB SPACE	109	326 SF	Business areas	150	gross	3
CONF.	102	389 SF	Business areas	150	gross	3
OPEN OFFICE	108	1,118 SF	Business areas	150	gross	8
Grand total: 20		3,899 SF	Business areas			44

EGRESS (COMMON PATH OF TRAVEL)

TYPE	DISTANCE
Egress Path A	89' - 3"
Egress Path B	86' - 7"

CODE SUMMARY

1" = 1'-0"

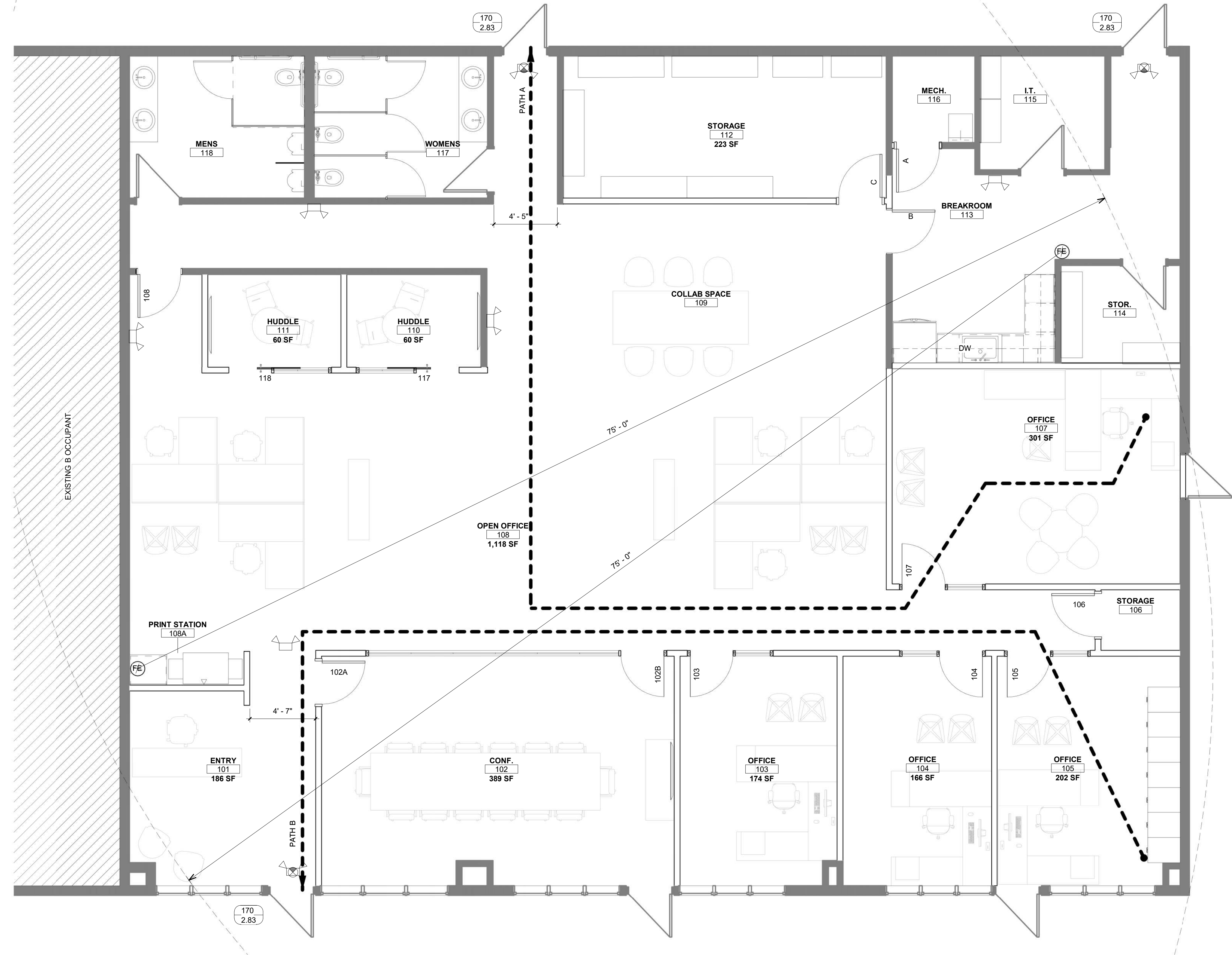

1 CODE PLAN

1/4" = 1'-0"

PERFECT PROMOTIONS

1469 SW Market Street
LEE'S SUMMIT, MO 64081

HIVE DESIGN COLLABORATIVE, INC.
1617 WALNUT STREET, KANSAS CITY, MO 64108
816.581.6363

COPYRIGHT © 2022
HIVE DESIGN COLLABORATIVE, INC.

seal/signature



06.13.22

project number 2022-018

date 05.25.2022

issued for PERMIT

rev	date	description
1	06/08/22	CITY COMMENTS

CODE PLAN

sheet number

G100

HIVE

PERFECT PROMOTIONS

1469 SW Market Street
LEE'S SUMMIT, MO 64081

HIVE DESIGN COLLABORATIVE, INC.
1617 WALNUT STREET, KANSAS CITY, MO 64108
816-581-6363

COPYRIGHT © 2022
HIVE DESIGN COLLABORATIVE, INC.

seal/signature

project number2022-018

date05:25.2022

issued forPERMIT

rev date description

SECTION 01 20 00 - PRICE AND PAYMENT PROCEDURES

Coordinate requirements with Owner / Tenant on all pricing and payment procedures.

SECTION 01 30 00 - ADMINISTRATIVE REQUIREMENTS

Coordinate requirements with Owner / Tenant for progress meetings, construction schedules, shop drawings and submittals.

SECTION 01 40 00 - QUALITY REQUIREMENTS

For products and workmanship specified by reference to a document or documents not included in these specifications, also referred to as reference standards, comply with requirements of the standard, except where more rigid requirements are specified or are required by applicable codes.

Conform to reference standard of date of issue current on date of Contract Documents, except where a specific date is established by applicable code.

Should specification reference standards conflict with Contract Documents, request clarification from Architect before proceeding.

Neither the contractual relationships, duties, or responsibilities of the parties in Contract nor those of Architect shall be altered from the Contract Documents by mention or inference otherwise in any reference document.

Monitor quality control over suppliers, manufacturers, products, services, site conditions, and workmanship, and produce Work of specified quality.

Comply with manufacturers' instructions, including each step in sequence.

Should manufacturers' instructions conflict with Contract Documents, request clarification from Architect before proceeding.

Comply with specified standards as minimum quality for the Work except where more stringent tolerances, codes, or specified requirements indicate higher standards or more precise workmanship.

Have Work performed by persons qualified to produce required and specified quality.

Verify that field measurements are as indicated on shop drawings or as instructed by the manufacturer.

Secure products in place with positive anchorage devices designed and sized to withstand stresses, vibration, physical distortion, and disfigurement.

Monitor fabrication and installation tolerance control of products to produce acceptable Work. Do not permit tolerances to accumulate.

Comply with manufacturers' tolerances. Should manufacturers' tolerances conflict with Contract Documents, request clarification from Architect before proceeding.

Adjust products to appropriate dimensions; position before securing products in place.

Replace Work or portions of the Work not conforming to specified requirements.

If, in the opinion of the Owner or Architect, it is not practical to remove and replace the Work, the Owner or Architect will direct an appropriate remedy or adjust payment.

SECTION 01 50 00 - TEMPORARY FACILITIES AND CONTROLS

Coordinate requirements and restrictions with Owner / Tenant on all temporary utilities, facilities, barriers and enclosures as well as security, vehicle access, parking, waste removal and project signs.

SECTION 01 60 00 - PRODUCT REQUIREMENTS

Product Data Submittals: Submit manufacturer's standard published data. Mark each copy to identify applicable products, models, options, and other data. Supplement manufacturer's standard data to provide information specific to this Project.

Shop Drawing Submittals: Prepared specifically for this Project; indicate utility and electrical characteristics, utility connection requirements, and location of utility outlets for service for functional equipment and appliances.

Sample Submittals: Illustrate functional and aesthetic characteristics of the product, with integral parts and attachment devices. Coordinate sample submittals for interfacing work.

For selection from standard finishes, submit samples of the full range of the manufacturer's standard colors, textures, and patterns.

Provide new products unless specifically required or permitted by the Contract Documents.

Where all other criteria are met, Contractor shall give preference to products that are extracted, harvested, and/or manufactured closest to the location of the project, have longer documented life span under normal use, result in less construction waste, and are made of vegetable materials that are rapidly renewable.

Products Specified by Reference Standards or by Description Only: Use any product meeting those standards or description.

Products Specified by Naming One or More Manufacturers: Use a product of one of the manufacturers named and provide specifications, no options or substitutions allowed.

Furnish extra materials, spare parts, tools, and software of types and in quantities specified in individual specification sections.

Coordinate schedule of product delivery to designated prepared areas in order to minimize site storage time and potential damage to stored materials.

Transport and handle products in accordance with manufacturer's instructions.

Provide equipment and personnel to handle products by methods to prevent soiling, disfigurement, or damage.

Arrange for the return of packing materials, such as wood pallets, where economically feasible.

Store and protect products in accordance with manufacturers' instructions.

SECTION 01 70 00 - EXECUTION AND CLOSEOUT REQUIREMENTS

Verify that existing site conditions and substrate surfaces are acceptable for subsequent work. Start of work means acceptance of existing conditions.

Verify that existing substrate is capable of structural support or attachment of new work being applied or attached.

Examine and verify specific conditions described in individual specification sections.

Take field measurements before confirming product orders or beginning fabrication, to minimize waste due to over-ordering or misfabrication.

Verify that utility services are available, of the correct characteristics, and in the correct locations.

Prior to Cutting: Examine existing conditions prior to commencing work, including elements subject to damage or movement during cutting and patching. After uncovering existing work, assess conditions affecting performance of work. Beginning of cutting or patching means acceptance of existing conditions.

PREPARATION

Clean substrate surfaces prior to applying next material or substance.

Seal cracks or openings of substrate prior to applying next material or substance.

Apply manufacturer required or recommended substrate primer, sealer, or conditioner prior to applying any new material or substance in contact or bond.

GENERAL INSTALLATION REQUIREMENTS

Install products as specified in individual sections, in accordance with manufacturer's instructions and recommendations, and so as to avoid waste due to necessity for replacement.

Make vertical elements plumb and horizontal elements level, unless otherwise indicated.

Install equipment and fittings plumb and level, neatly aligned with adjacent vertical and horizontal lines, unless otherwise indicated.

Make consistent texture on surfaces, with seamless transitions, without evidence indicated.

Make neat transitions between different surfaces, maintaining texture and appearance.

ALTERATIONS

Adapt existing work to fit new work: Make as neat and smooth transition as possible.

Patching: Where the existing surface is not indicated to be refinished, patch to match the surface finish that existed prior to cutting. Where the surface is indicated to be refinished, patch so that the substrate is ready for the new finish.

Where rooms or spaces are indicated to be refinished, refinish all visible existing surfaces to remain to the specified condition for each material, with a neat transition to adjacent finishes.

Clear existing systems and equipment.

Do not begin new construction in alterations areas before demolition is complete.

CUTTING AND PATCHING

Whenever possible, execute the work by methods that avoid cutting or patching.

Execute work by methods that avoid damage to other work and that will provide appropriate surfaces to receive patching and finishing in existing work, minimize damage and restore to specified condition.

Employ skilled and experienced installer to perform cutting for weather exposed and moisture resistant elements, and sight exposed surfaces.

Cut rigid materials using masonry saw or core drill. Pneumatic tools not allowed without prior approval.

Restore work with new products in accordance with requirements of Contract Documents.

Fit work air tight to joints, sleeves, ducts, conduit, and other penetrations through surfaces.

At penetrations of fire rated walls, partitions, ceiling, or floor construction, completely seal voids with fire rated material in accordance with Section 07 84 00, to full thickness of the penetrated element.

Finish patched surfaces to match finish that existed prior to patching. On continuous surfaces, refinish to nearest intersection or natural break. For an assembly, refinish entire unit. Match color, texture, and appearance.

Repair patched surfaces that are damaged, lifted, discolored, or showing other imperfections due to patching work. If defects are due to condition of substrate, repair substrate prior to repairing finish.

PROGRESS CLEANING

Maintain areas free of waste materials, debris, and rubbish. Maintain site in a clean and orderly condition.

Remove debris and rubbish from pipe chases, plenums, attics, crawl spaces, and other closed or remote spaces. Prior to enclosing the space.

Broom and vacuum clean interior areas prior to start of surface finishing, and continue cleaning to eliminate dust.

Collect and remove waste materials, debris, and trash/rubbish from site periodically and dispose off-site; do not burn or bury.

PROTECTION OF INSTALLED WORK

Protect installed work from damage by construction operations.

Provide special protection where specified in individual specification sections.

Provide temporary and removable protection for installed products. Control activity in immediate work area to prevent damage.

Provide protective coverings at walls, projections, jambs, sills, and soffits of openings.

Protect finished floors, stairs, and other surfaces from dirt, wear, damage, or movement of heavy objects, by protecting with durable sheet materials.

Prohibit traffic or storage upon waterproofed or roofed surfaces. If traffic or activity is necessary, obtain recommendations for protection from waterproofing or roofing material manufacturer.

Remove protective coverings when no longer needed; reuse or recycle plastic coverings if possible.

ADJUSTING

Adjust operating products and equipment to ensure smooth and unhindered operation.

FINAL CLEANING AND CLOSEOUT PROCEDURES

Use cleaning materials that are nonhazardous.

Clean glass, surfaces exposed to view; remove temporary labels, stains and foreign substances, polish transparent and glossy surfaces, vacuum carpeted and soft surfaces.

Remove all labels that are not permanent. Do not paint or otherwise cover fire test labels or nameplates on mechanical and electrical equipment.

Clean equipment and fixtures to a sanitary condition with cleaning materials appropriate to the surface and material being cleaned.

Clean filters of operating equipment.

Remove waste, surplus materials, and trash/rubbish; dispose of in legal manner.

Coordinate with Owner / Tenant on project closeout procedures.

SECTION 01 78 00 - CLOSEOUT SUBMITTALS

PROJECT RECORD DOCUMENTS

Maintain on site one set of the following record documents: record actual revisions to the Work: Drawings. Addenda. Change Orders and other modifications to the Contract.

Ensure entries are complete and accurate, enabling future reference by Owner.

Store record documents separate from documents used for construction.

Record information concurrent with construction progress.

Record Drawings : Legibly mark each item to record actual construction including: Field changes of dimension and detail. Details include drawings.

OPERATION AND MAINTENANCE DATA

For Each Product or System: List names, addresses and telephone numbers of Subcontractors and suppliers, including local source of supplies and replacement parts.

Product Data: Mark each sheet to clearly identify specific products and component parts, and data applicable to detail. Delete inappropriate items from drawings.

Drawings: Supplement product data to illustrate relations of component parts of equipment and systems, to show control and flow diagrams. Do not use Project Record Documents as maintenance drawings.

Typed Text: As required to supplement product data. Provide logical sequence of instructions for each procedure, incorporating manufacturers' instructions.

OPERATION AND MAINTENANCE DATA FOR MATERIALS AND FINISHES

Instructions for Care and Maintenance: Manufacturer's recommendations for cleaning agents and methods, precautions against detrimental cleaning agents and methods, and recommended schedule for cleaning and maintenance.

OPERATION AND MAINTENANCE MANUALS

Prepare instructions and data by personnel experienced in maintenance and operation of described products.

Prepare data in the form of an instructional manual.

WARRANTIES AND BONDS

Obtain warranties and bonds, executed in duplicate by responsible Subcontractors, suppliers, and manufacturers, within 10 days after completion of the applicable item of work. Except for items put into use with Owner's permission, leave details of warranty work until receipt of final payment from Owner.

Verify that documents are in proper form, contain full information, and are notarized.

Co-execute submittals when required.

Retain warranties and bonds until time specified for submittal.

SECTION 02 41 19 - SELECTIVE STRUCTURE DEMOLITION

Comply with applicable codes and regulations for demolition operations and safety of adjacent structures and the public.

Obtain required permits.

Comply with applicable requirements of NFPA 241.

Provide, erect, and maintain temporary barriers and security devices.

Conduct operations to minimize effects on and interference with adjacent spaces, structures and occupants.

Do not close or obstruct roadways or sidewalks without permit.

Conduct operations to minimize obstruction of public and private entrances and exits: do not obstruct required exits at any time; protect persons using entrances and exits from removal operations.

Do not begin removal until receipt of notice to proceed from Owner.

Protect existing structures and other elements that are not to be removed.

Provide bracing and shoring.

Prevent movement or settlement of adjacent structures.

Stop work immediately if adjacent structures appear to be in danger.

Perform demolition work in stages to prevent removal operations, stop work and notify Architect and Owner.

Perform demolition in a manner that maximizes salvage and recycling of materials.

Drawings showing existing construction and utilities are based on casual field observation and existing record documents only. Verify that construction and utility arrangements are as shown. Report discrepancies to Architect before disturbing existing installation.

Designing of demolition work constitutes acceptance of existing conditions that would be apparent upon examination prior to starting demolition.

Maintain weatherproof exterior building enclosure except for interruptions required for replacement or modifications; take care to prevent water and humidity damage.

Remove existing work as indicated and as required to accomplish new work.

Remove existing active systems and equipment as indicated.

Maintain existing active systems that are to remain in operation; maintain access to equipment and operational components.

Where existing active systems serve occupied facilities but are to be replaced with new services, maintain existing systems in service until new systems are complete and ready for service.

Verify that abandoned facilities have been removed.

Remove abandoned pipe, ducts, conduits, and equipment, including those above accessible ceilings; remove back to source of supply where possible, otherwise cap stub and tag with identification.

Protect existing work to remain.

Prevent movement of structure; provide shoring and bracing if necessary.

Protect existing cutting to accomplish removals neatly and as specified for cutting new work.

Repair adjacent construction and finishes damaged during removal work.

Patch as specified for patching new work.

Remove debris, junk, and trash from site.

Leave site in clean condition, ready for subsequent work.

SECTION 06 10 00 - ROUGH CARPENTRY

Dimension Lumber: Comply with PS 20 and requirements of specified grading agencies. If no species is specified, provide any species graded by any grading agency whose rules are approved by the Board of Review, American Lumber Standard Committee and who provides grading service for the species and grades.

Lumber Lumber for Concealed Applications: Nominal sizes as indicated on Drawings, S4S. Moisture Content: S-dry or MC19.

Miscellaneous Framing, Blocking, Nailers, Grounds, and Furring: S4S, No. 2 or Standard Grade Lumber. Standard or No. 3 Boards.

Communications and Electrical Room Mounting Boards: PS 1 A-D plywood, or medium density fiberboard; 3/4 inch thick; nail spread index of 25 or less, smoke developed index of 450 or less, when tested in accordance with ASTM E84.

Treated Lumber and Plywood: Comply with requirements of AWPA U-1 - Use Category System for wood treatments determined by use categories, expected service conditions, and specific applications.

Fire-Retardant Treated Wood: Mark each piece of wood with producer's stamp indicating compliance with specified requirements. Kiln dry wood and treat after treatment to a maximum moisture content of 19 percent for lumber and 15 percent for plywood. Treat rough carpentry items as indicated.

Fire Retardant Treatment: Interior Type A: AWPA U-

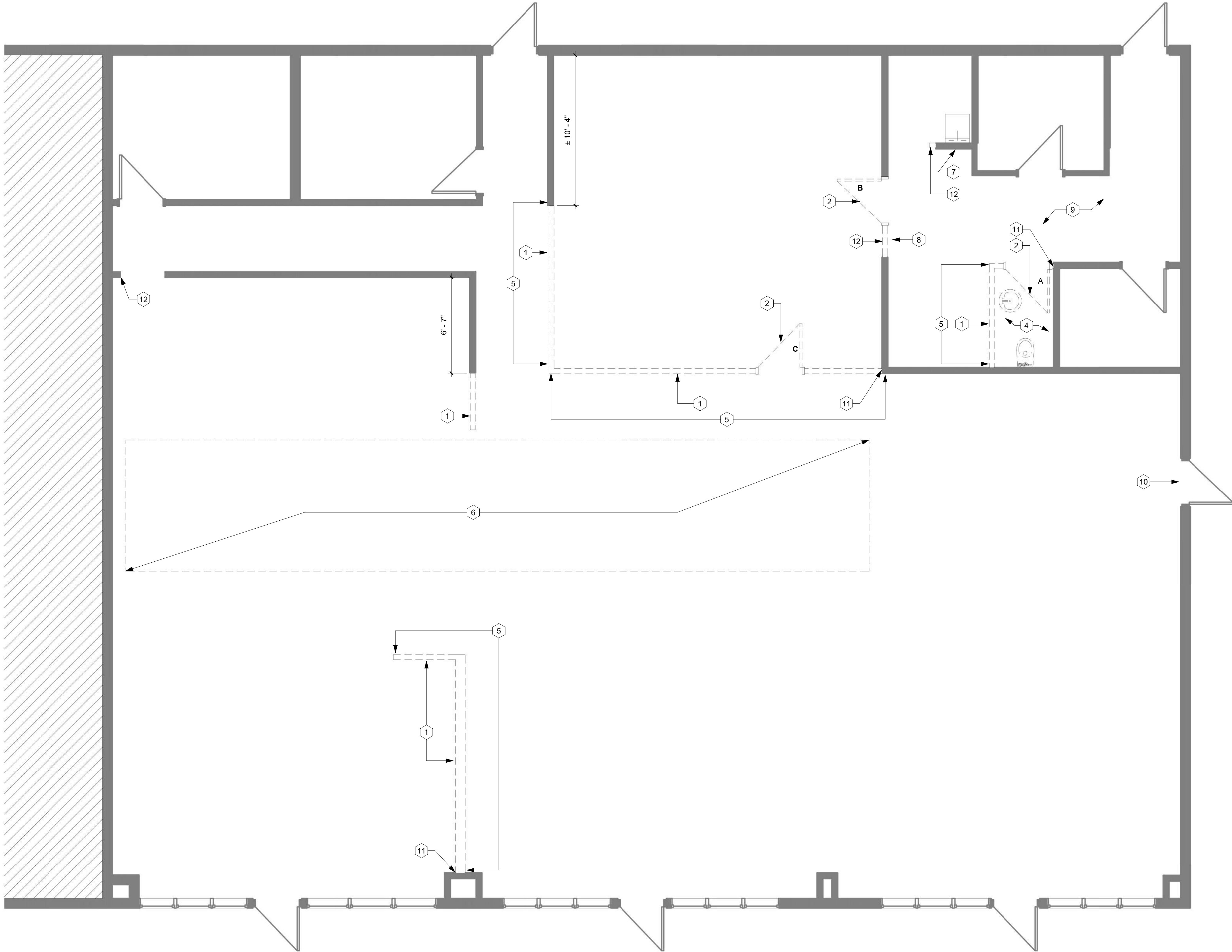

- DEMOLITION KEY NOTES:**
- 1 DEMO EXISTING NON-BEARING WALL. NOTIFY ARCHITECT OF ANY DISCREPANCIES.
 - 2 REMOVE EXISTING DOOR AND ASSOCIATED HARDWARE. SALVAGE & PROTECT FOR REINSTALLATION. REFER TO FLOORPLAN FOR NEW LOCATION OF EXISTING DOOR.
 - 3 DEMO EXISTING CARPET FLOORING. PREP CONCRETE TO BE EXPOSED AND SEALED.
 - 4 DEMO EXISTING PLUMBING FIXTURES AND ACCESSORIES. CAP PLUMBING AND REPAIR FLOORING AS REQUIRED.
 - 5 REPAIR FLOORING AS REQUIRED AFTER DEMOLITION OF WALL.
 - 6 REMOVE EXISTING CAN LIGHT FIXTURES IN FUTURE OPEN OFFICE AREA. SALVAGE & PROTECT FOR REINSTALLATION.
 - 7 CAP EXISTING PLUMBING IN WALL, RE: MEP. SEE GENERAL DEMO NOTE 10.
 - 8 CAP EXISTING PLUMBING IN FLOOR OR ABOVE CEILING, RE: MEP. SEE GENERAL DEMO NOTE 10.
 - 9 DEMO EXISTING FRP ON WALLS. PATCH AND REPAIR WALLS AS NECESSARY TO RECEIVE NEW FINISH.
 - 10 REMOVE, SALVAGE AND PROTECT EXISTING EXIT LIGHT OVER DOOR. COORDINATE STORAGE LOCATION WITH PROPERTY MANAGER. PATCH AND REPAIR WALL AS NECESSARY TO RECEIVE NEW FINISH.
 - 11 PATCH AND REPAIR WALL AS NECESSARY TO RECEIVE NEW FINISH.
 - 12 REMOVE WALL AS NECESSARY TO ACCOMMODATE NEW DOOR.

- GENERAL DEMOLITION NOTES:**
- 1. REFER TO SHEET G001 FOR ADDITIONAL GENERAL NOTES THAT ARE APPLICABLE.
 - 2. CONTRACTOR TO VISIT PROJECT SITE AND BUILDING PRIOR TO BID.
 - 3. CONTRACTOR TO PROTECT EXISTING FINISHES ADJACENT TO DEMOLITION WORK.
 - 4. CONTRACTOR TO PATCH AND REPAIR ALL WORK, ESPECIALLY WORK ADJACENT TO EXISTING AREAS, AS REQUIRED.
 - 5. CONTRACTOR TO REPAIR ANY AREAS DAMAGED DURING DEMOLITION.
 - 6. CONTRACTOR TO COORDINATE DEMOLITION OPENINGS WITH NEW FLOOR PLANS.
 - 7. PROTECT ALL ITEMS TO REMAIN (WALLS, PLUMBING FIXTURES, PIPING, HVAC UNITS, COLUMNS, ETC).
 - 8. BUILDING TO REMAIN SECURE DURING DEMOLITION AND CONSTRUCTION.
 - 9. REMOVE EXISTING GYP BOARD AS NECESSARY TO PROVIDE NEW BLOCKING IN EXISTING WALLS FOR NEW CASEWORK AND EQUIPMENT. REPAIR ANY PUNCTURES OR TEARS TO THE VAPOR BARRIER AT THE EXTERIOR WALLS.
 - 10. REMOVE AND CAP ALL WATER, WASTE, GAS, ELECTRICAL CONDUIT, AND ANY OTHER LINES NO LONGER TO BE USED TO 1" BELOW TOP OF CONCRETE SLAB. TERMINATE ANY ROOF PENETRATION LINES 6" BELOW ROOF DECK. DO NOT REMOVE ANY EXISTING OR CREATE ANY NEW ROOF PENETRATIONS AS PART OF THE DEMOLITION WORK.



PERFECT PROMOTIONS

1469 SW Market Street
LEE'S SUMMIT, MO 64081

HIVE DESIGN COLLABORATIVE, INC.
1617 WALNUT STREET, KANSAS CITY, MO 64108
816.581.6363

COPYRIGHT © 2022
HIVE DESIGN COLLABORATIVE, INC.

seal/signature



06.13.22

project number 2022-018

date 05.25.2022

issued for PERMIT

rev	date	description
-----	------	-------------

DEMOLITION
PLAN

sheet number

AD100

1 DEMO PLAN

1/4" = 1'-0"

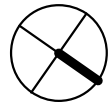

NOTES

1/4" = 1'-0"

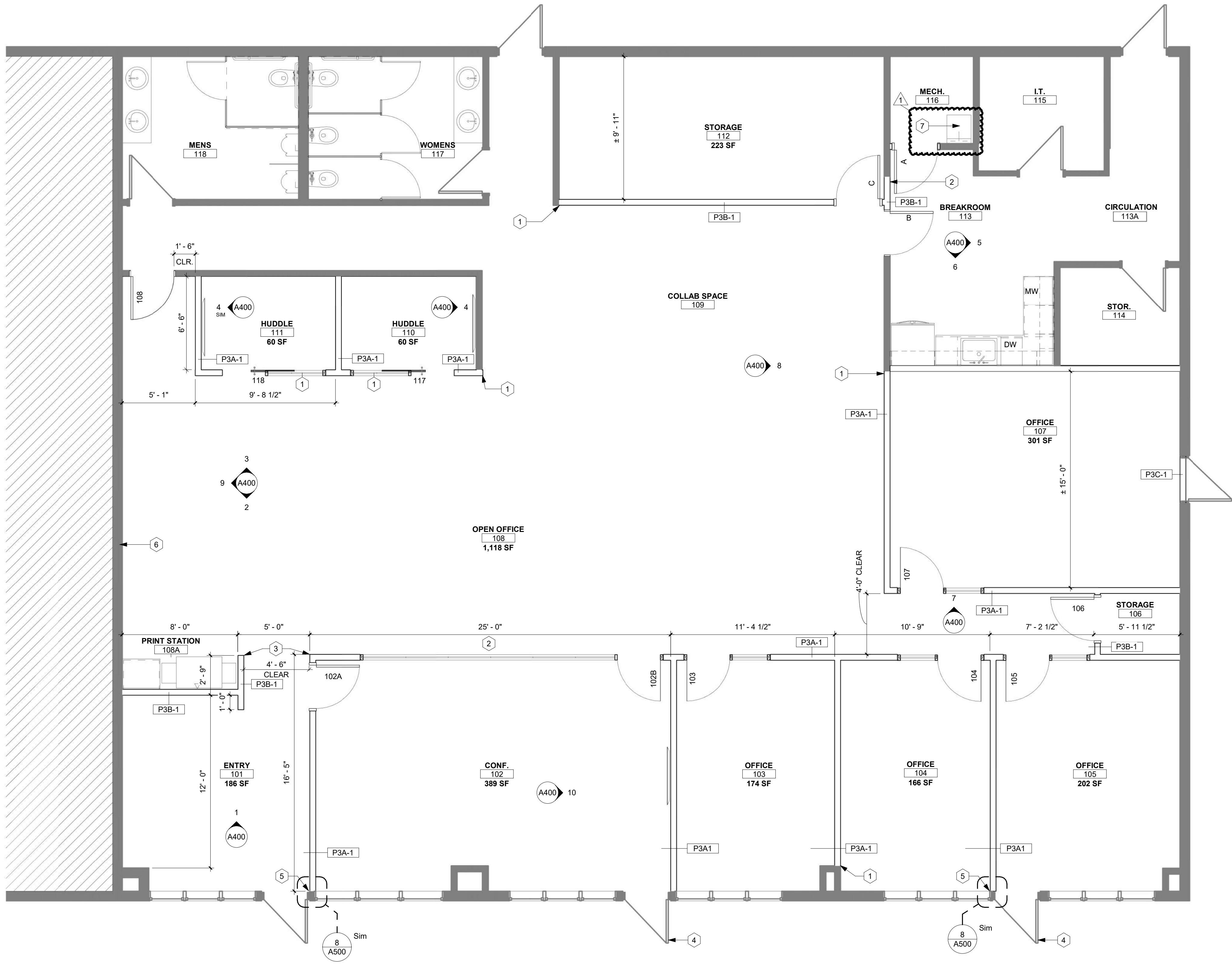

FLOOR PLAN KEY NOTES:

- 1 ALIGN FACE OF NEW GYP WALL WITH FACE OF EXISTING GYP WALL.
- 2 ALIGN NEW GYP WALL WITH EXISTING WALL. WIDTH OF NEW WALL SHALL MATCH WIDTH OF EXISTING WALL.
- 3 ALIGN FACES OF NEW GYP WALLS.
- 4 LOCK DOOR & REMOVE EXISTING EXTERIOR HARDWARE. TURN OVER HARDWARE TO BUILDING OWNER.
- 5 CENTER NEW WALL ON EXISTING MULLION. TRIM EXPOSED WALL EDGE WITH BRAKE METAL WRAP TO MATCH EXIST STOREFRONT.
- 6 THE EXISTING DEMISING WALL SHALL EXTEND TO THE DECK, CONTRACTOR TO VERIFY.
- 7 EXISTING MOP SINK TO REMAIN.

GENERAL NOTES - FLOOR PLANS:

1. DIMENSIONS SHOWN ON THE FLOOR PLAN ARE TO THE FACE OF GYP. BOARD/ WALL (FOG), FACE OF MASONRY (FOM), FACE OF CONCRETE WALLS (FOC), AND COLUMN GRID LINES, UNLESS NOTED OR SHOWN OTHERWISE.
2. DOOR OPENINGS NOT LOCATED BY DIMENSION SHALL BE CENTERED IN WALL SHOWN OR LOCATED 4 INCHES FROM FINISH WALL TO HINGE SIDE OF THE DOOR. ALWAYS ALLOWING A MINIMUM OF 18" FROM THE PULL SIDE (STRIKE SIDE) OF THE DOOR TO THE INTERSECTING WALL, OR OTHER PROTRUDING OBJECTS.
3. ALL CLOSETS AND ALCOVES WITHOUT A SPACE IDENTIFICATION NUMBER SHALL HAVE THE SAME FINISHES AS THE ADJOINING SPACES.
4. ALL PUBLIC SPACES: THE WALLS WILL BE FINISHED WITH 5/8" GYP. BD. TO A LEVEL 4 FINISH AND PAINTED, UNLESS NOTED OR SPECIFIED OTHERWISE.
5. RE: FINISH LEGEND, FINISH SCHEDULE AND SPECIFICATIONS FOR DOOR AND DOOR FRAME FINISHES.
6. ALL GLAZING IN CODE SPECIFIED "HAZARDOUS LOCATIONS" (i.e. DOORS, SIDE LITES, ETC.) SHALL COMPLY WITH THE SAFETY GLAZING REQUIREMENTS AS OUTLINED IN SECTIONS 2406 AND 2406.3 OF THE IBC.



PERFECT PROMOTIONS

1469 SW Market Street
LEE'S SUMMIT, MO 64081

HIVE DESIGN COLLABORATIVE, INC.
1617 WALNUT STREET, KANSAS CITY, MO 64108
816.581.6363

COPYRIGHT © 2022
HIVE DESIGN COLLABORATIVE, INC.

seal/signature



06.13.22

project number 2022-018

date 05.25.2022

issued for PERMIT

rev	date	description
1	06/08/22	CITY COMMENTS

FLOOR PLAN

sheet number

A100

1 FLOOR PLAN

1/4" = 1'-0"



NOTES

1/4" = 1'-0"

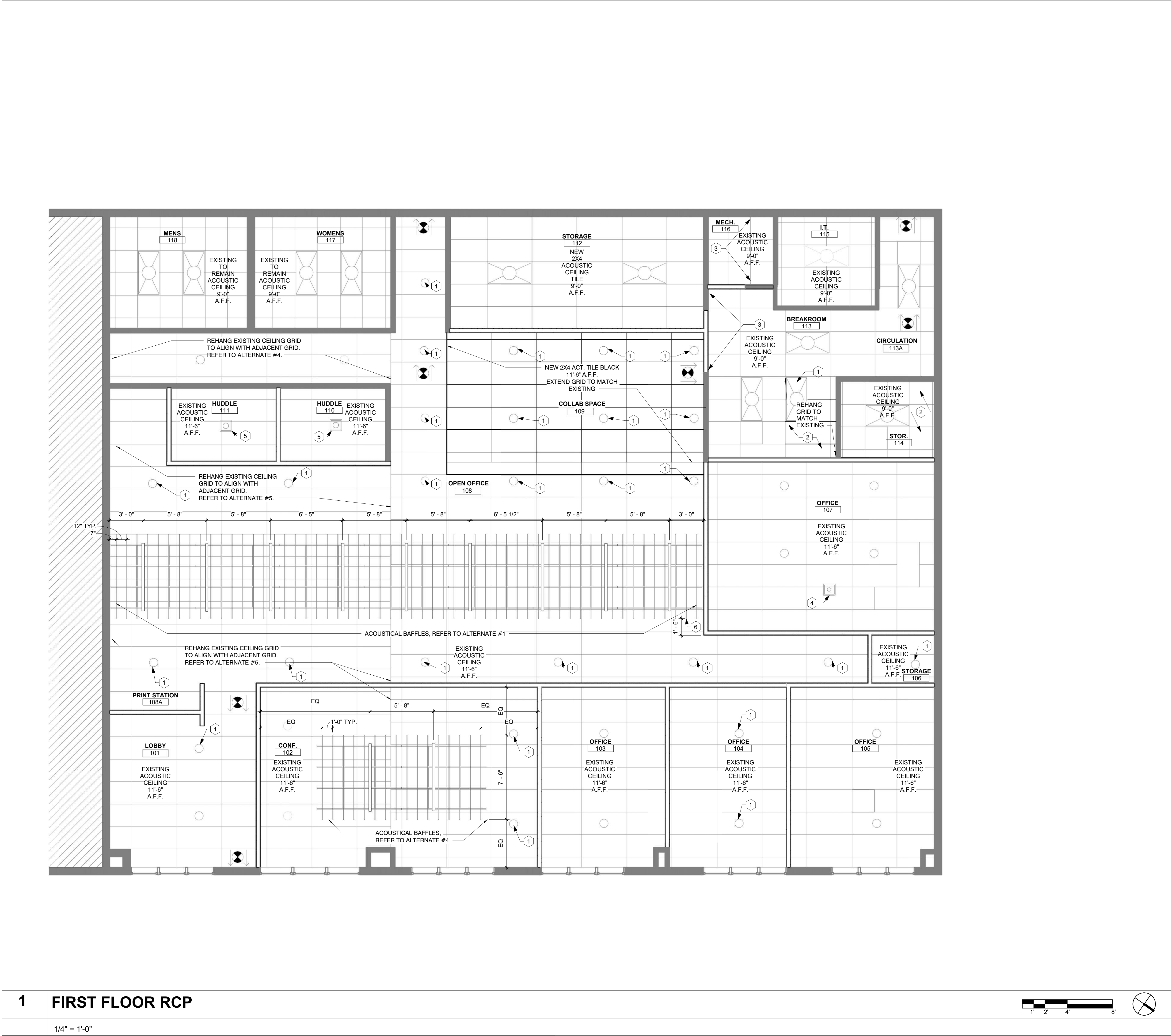

REFLECTED CEILING PLAN SYMBOLS:

9'-0"

CEILING HEIGHT

EXISTING SUSP. CEILING SYSTEM

NEW SUSP. CEILING SYSTEM

EXISTING 2X4 LIGHT FIXTURE

NEW 2X4 LIGHT FIXTURE, RE: MEP

EXISTING RETURN/ SUPPLY VENT, REFER TO MEP FOR NEW RETURN AND SUPPLY AIR LOCATIONS

EXISTING RECESSED CAN LIGHTING

RELOCATED EXISTING RECESSED CAN LIGHTING

PENDANT LIGHT FIXTURE, RE: MEP

LINEAR PENDANT LIGHT FIXTURE, RE: MEP

ACOUSTIC BAFFLE, RE: FINISH LEGEND

FIRE EXIT SIGN

CEILING PLAN KEY NOTES:

1

RELOCATE EXISTING LIGHT FIXTURE, RE: MEP.

2

REPLACE SOILED OR STAINED TILES, MATCH EXISTING, REFER TO GENERAL NOTE 15.

3

REPAIR GRID AND INFILL TILES, MATCH EXISTING, REFER TO GENERAL NOTE 14.

4

INSTALL PENDANT LIGHT CENTERED ON TABLE BELOW, REFER TO OWNER FOR FURNITURE PLAN.

5

INSTALL PENDANT LIGHT CENTERED IN ROOM.

6

CENTER ACOUSTICAL BAFFLES OVER WORKSTATIONS, VERIFY WORKSTATION SIZE & LAYOUT WITH ARCHITECT PRIOR TO INSTALLATION, REFER TO ALTERNATE #3.

GENERAL NOTES- REFLECTED CEILING PLANS:

1. DIMENSIONS SHOWN ON THE REFLECTED CEILING PLANS ARE TO THE FACE OF GYP. BOARD (FOG), AND COLUMN GRID LINES, UNLESS NOTED OR SHOWN OTHERWISE.

2. ALL CEILING HEIGHTS AS SHOWN ON PLANS AND DETAILS ARE FROM SLAB OR TILE FLOOR (FINISHED FLOOR) TO FINISH CEILING.

3. AT ALL GYP. BD. SOFFITS: EXTEND GYP. BD. UP 6 INCHES ABOVE ADJACENT CEILING.

4. RE: DETAILS FOR ADDITIONAL CONDITIONS AND CEILING HEIGHT INFORMATION.

5. RE: FINISH LEGEND AND FINISH SCHEDULE FOR ROOM CEILING FINISHES.

6. CEILING TILES/GRID TO BE CENTERED IN THE ROOM, UNLESS NOTED OTHERWISE.

7. RECESSED LIGHTING, SPEAKERS, SMOKE DETECTORS, ETC. AND PENDANT LIGHT FIXTURES - SHALL BE CENTERED IN CEILING TILE OR GYP. BD. CEILING, UNLESS NOTED OTHERWISE.

8. RE: INTERIOR ELEVATIONS FOR LOCATION OF WALL MOUNTED LIGHT FIXTURES

9. RE: ELECTRICAL SHEETS AND SPECIFICATIONS FOR DETAILED INFORMATION ON LIGHT FIXTURE SCHEDULE.

10. RE: MECHANICAL SHEETS AND SPECIFICATIONS FOR DETAILED INFORMATION ON DIFFUSERS

11. COORDINATE ALL PENDANT MOUNTED LIGHT FIXTURES IN EQUIPMENT AREAS WITH EXPOSED STRUCTURE.

12. COORDINATE ALL CEILING MOUNTED EQUIPMENT WITH CASEWORK BELOW.

13. IF THERE IS A CONFLICT BETWEEN ANY ABOVE-CEILING MECHANICAL / ELECTRICAL / PLUMBING WORK & THE SCHEDULED OR SHOWN CEILING HEIGHT, CONTACT THE ARCHITECT IMMEDIATELY FOR CLARIFICATION.

14. REPAIR GRID AND INFILL TILES AS NECESSARY; MATCH EXISTING ADJACENT CEILING TILE AND GRID FINISH & COLOR.

15. REPLACE ALL DAMAGED AND/OR SOILED ACOUSTICAL CEILING TILES; MATCH EXISTING CEILING TILE PATTERN AND COLOR.

NOTES

1/8" = 1'-0"



PERFECT PROMOTIONS

1469 SW Market Street
LEE'S SUMMIT, MO 64081

HIVE DESIGN COLLABORATIVE, INC.
1617 WALNUT STREET, KANSAS CITY, MO 64108
816.581.6363

COPYRIGHT © 2022
HIVE DESIGN COLLABORATIVE, INC.

seal/signature



06.13.22

project number 2022-018

date 05.25.2022

issued for PERMIT

rev date description

REFLECTED
CEILING PLAN

sheet number

A101

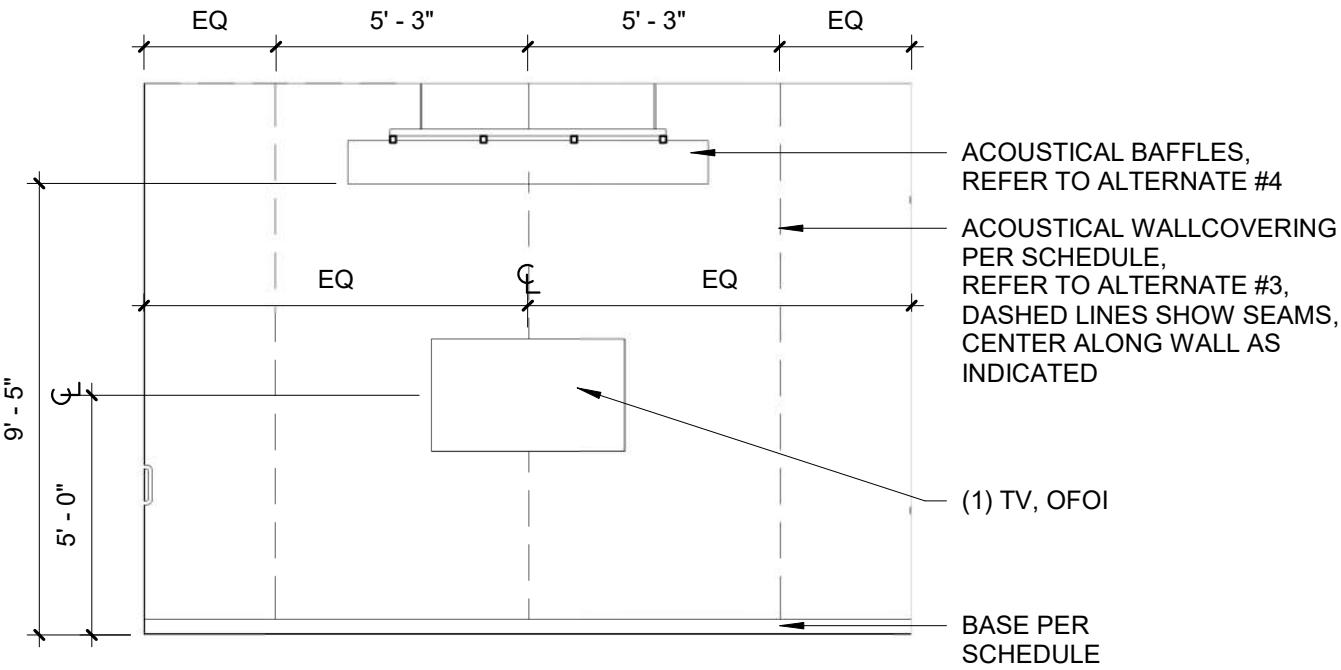
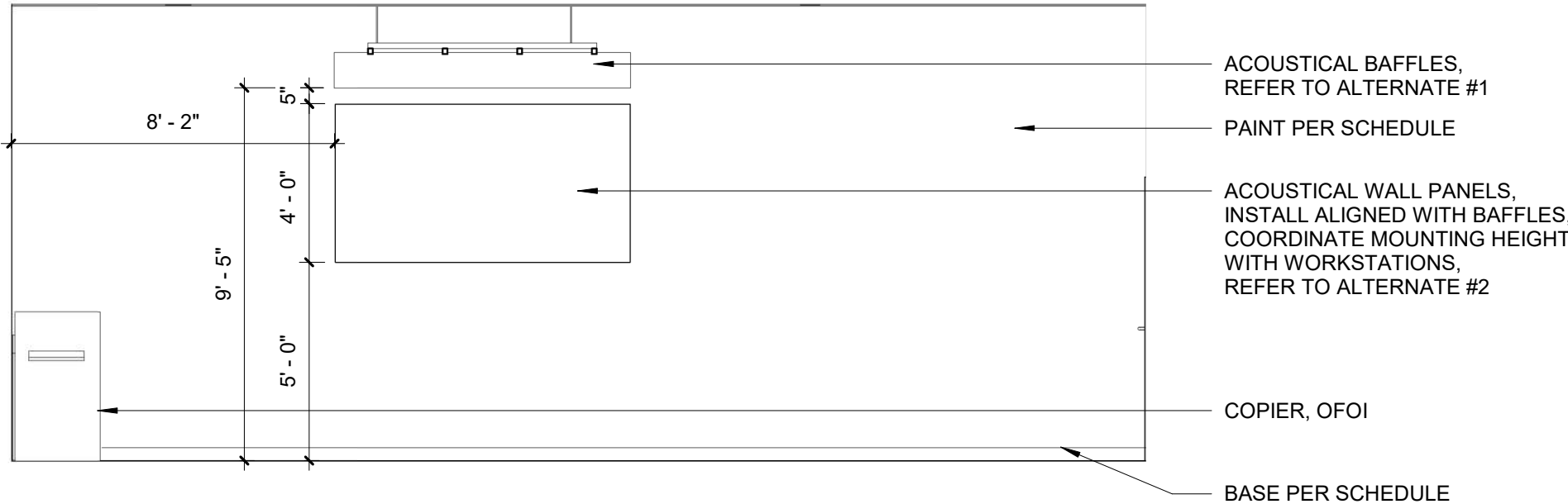
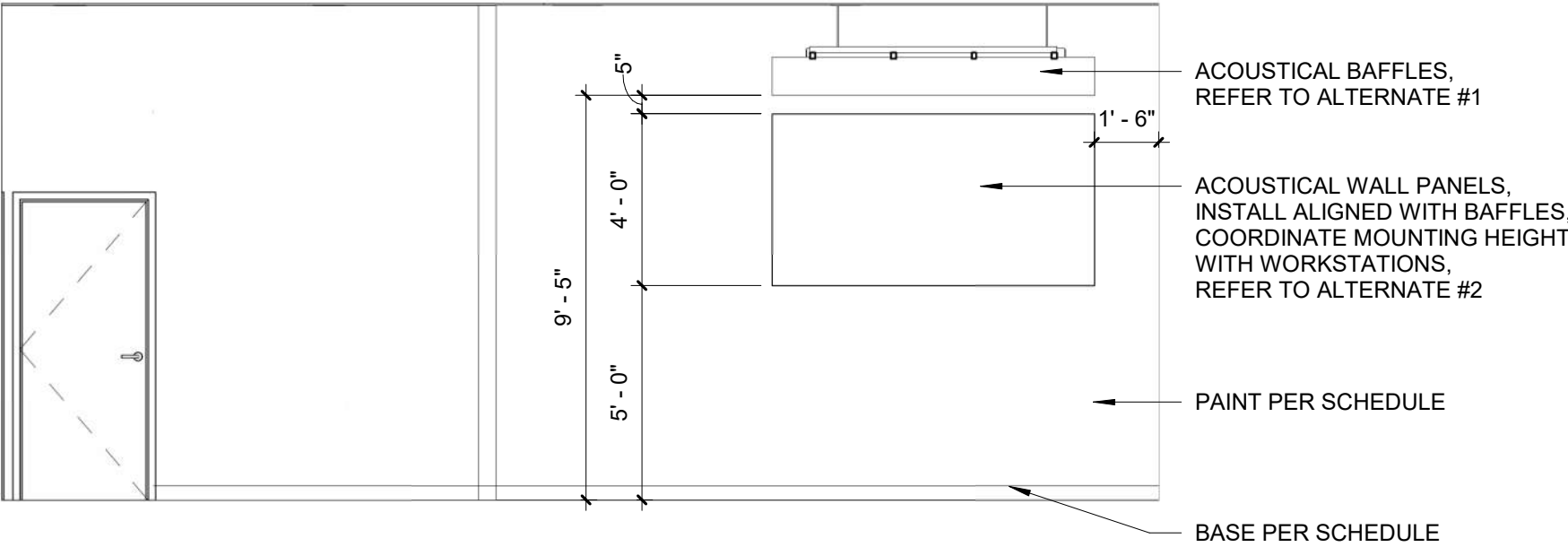
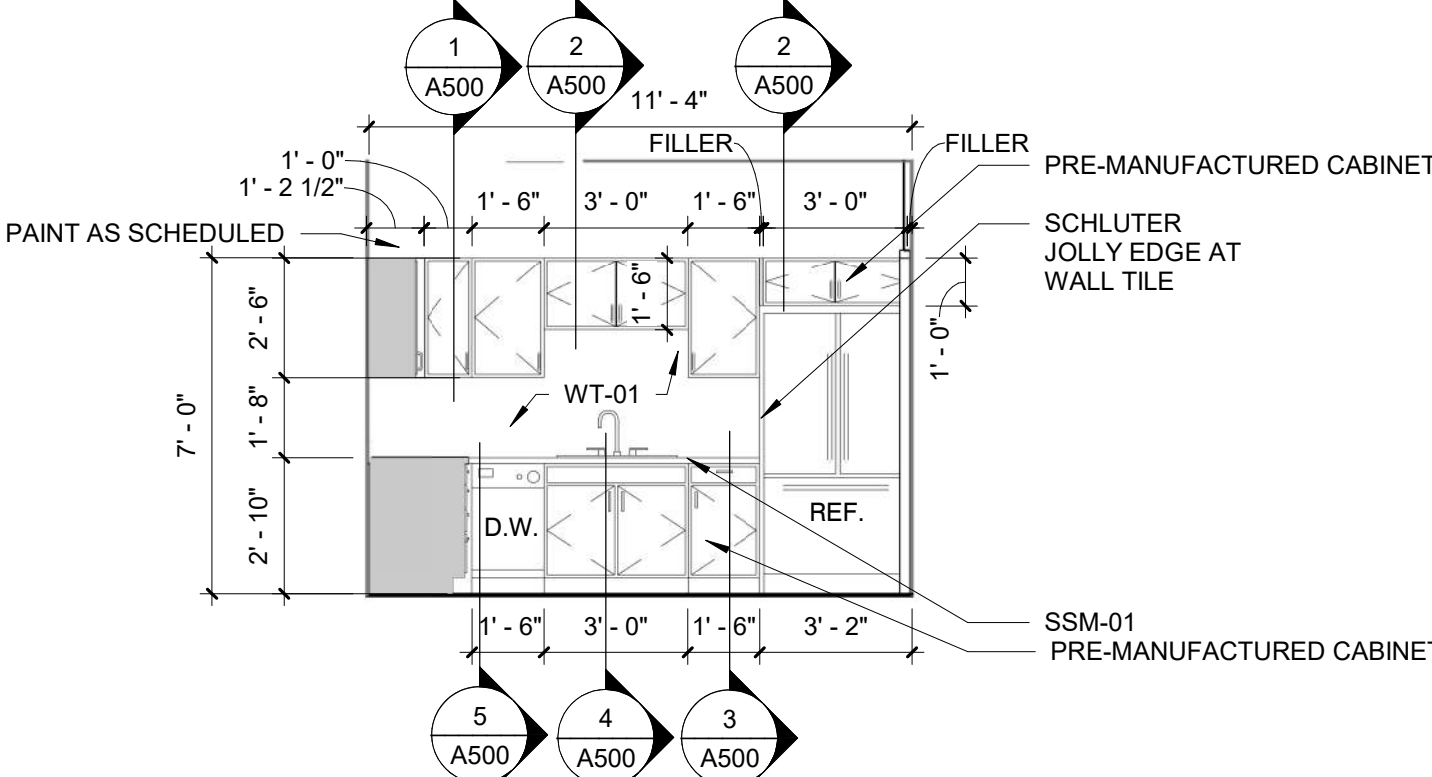
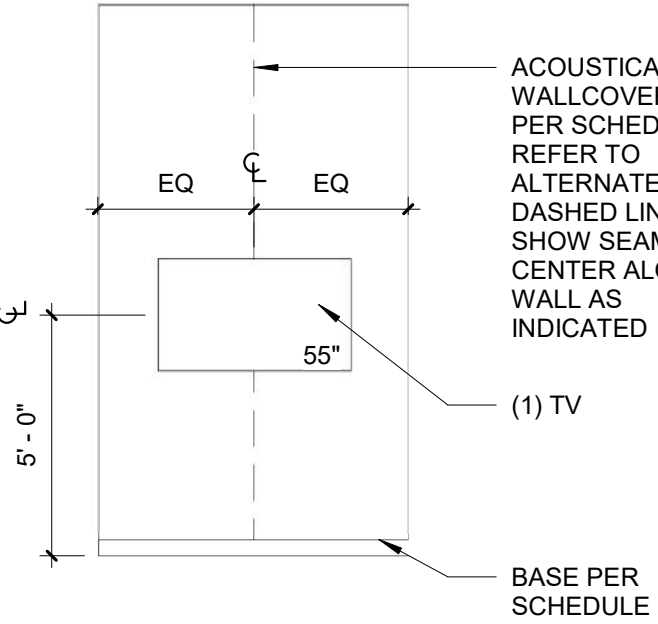
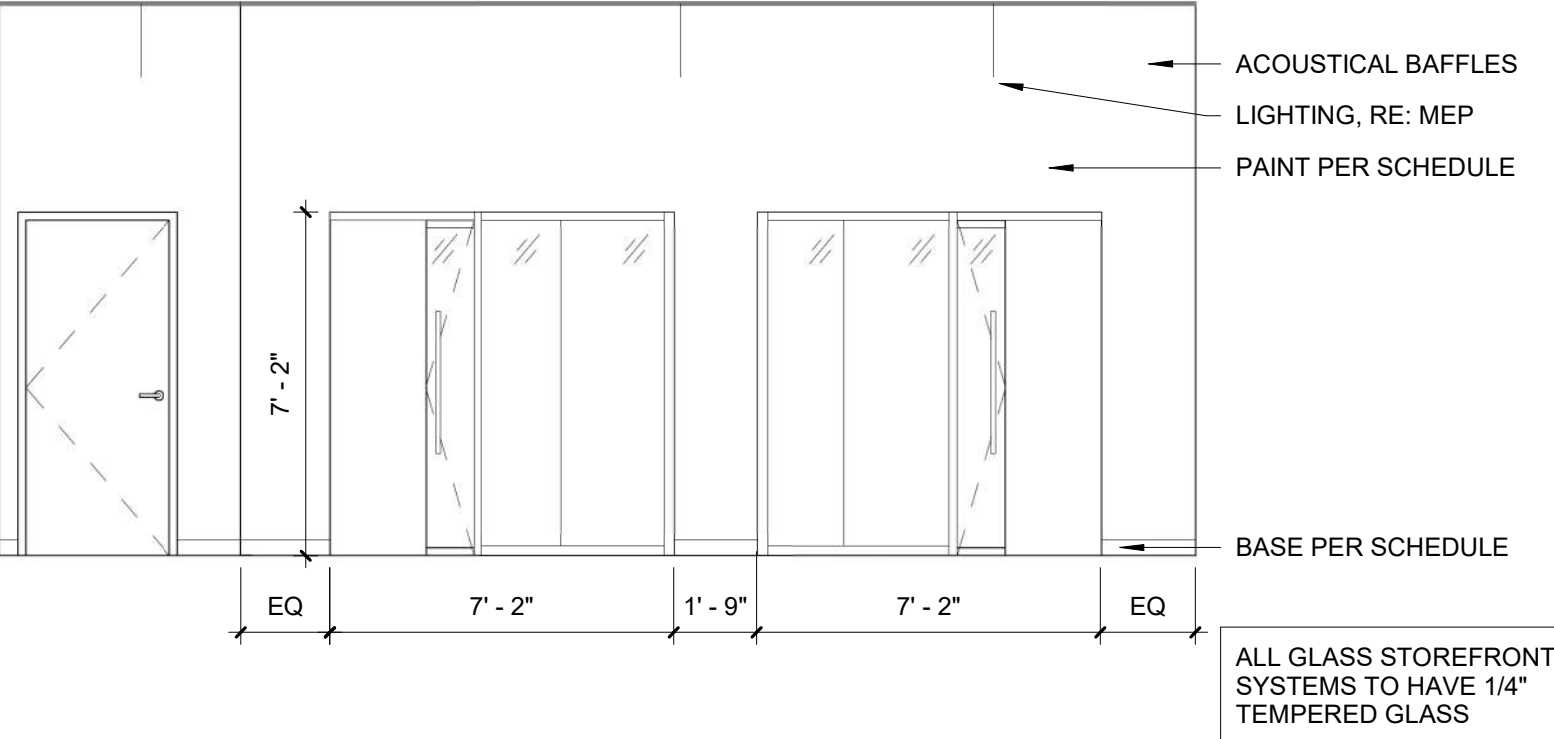
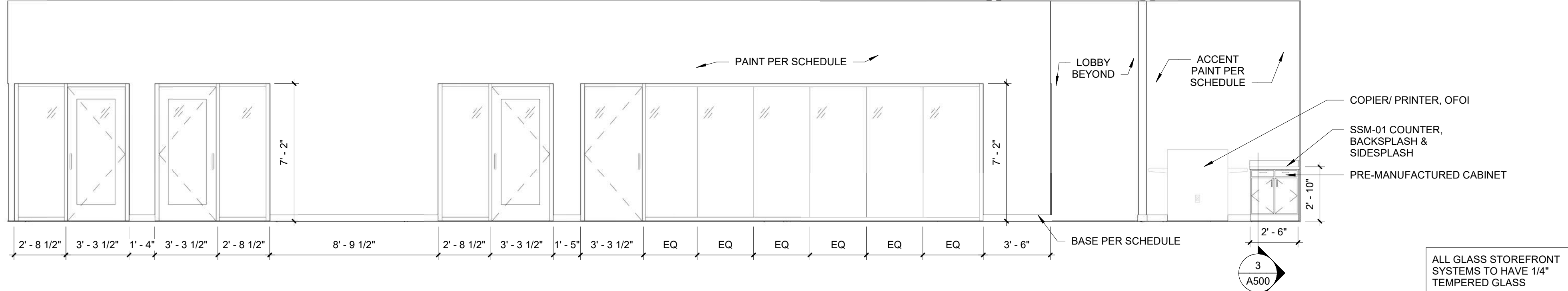
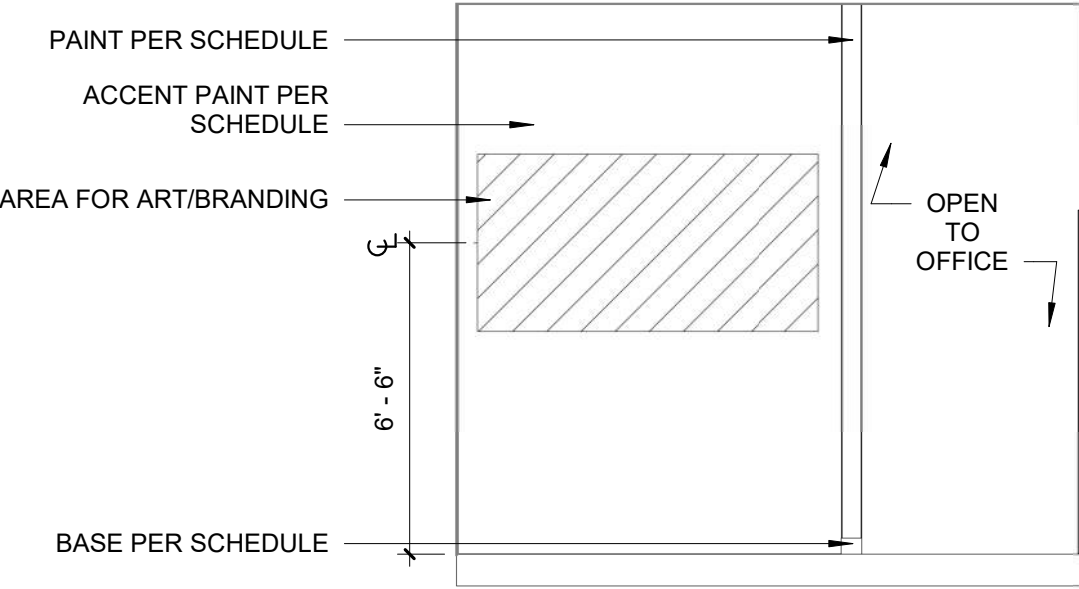
			
		10	CONFERENCE ELEVATION
		1/4" = 1'-0"	
			
9	OPEN OFFICE ELEVATION		
1/4" = 1'-0"			
		8	OPEN OFFICE ELEVATION
		1/4" = 1'-0"	
			
7	CEO OFFICE ELEVATION		
1/4" = 1'-0"			
			
6	BREAK ROOM ELEVATION		
1/4" = 1'-0"			
		5	BREAK ROOM ELEVATION
		1/4" = 1'-0"	
		4	HUDDLE ELEVATION
		1/4" = 1'-0"	
			
2	OPEN OFFICE ELEVATION	1	RECEPTION ELEVATION
1/4" = 1'-0"		1/4" = 1'-0"	



PERFECT PROMOTIONS

1469 SW Market Street
LEE'S SUMMIT, MO 64081

HIVE DESIGN COLLABORATIVE, INC.
1617 WALNUT STREET, KANSAS CITY, MO 64108
816.581.6363

COPYRIGHT © 2022
HIVE DESIGN COLLABORATIVE, INC.

seal/signature



06.13.22

project number 2022-018

date 05.25.2022

issued for PERMIT

rev date description

INTERIOR ELEVATIONS

sheet number

A400

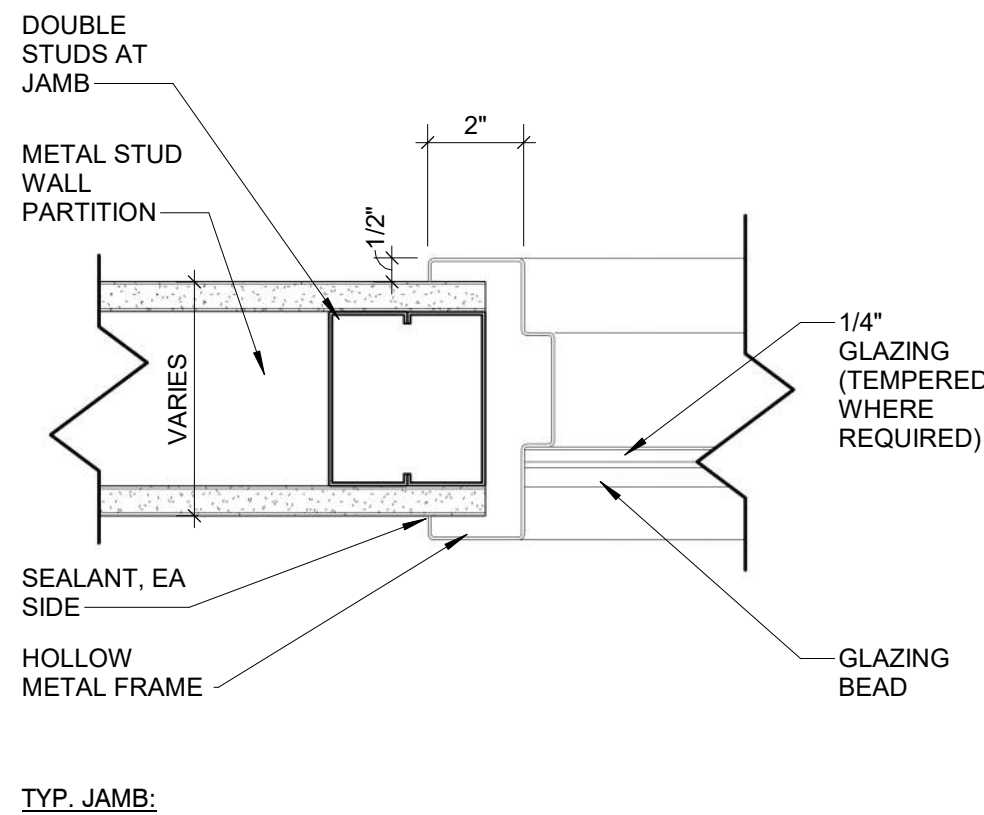
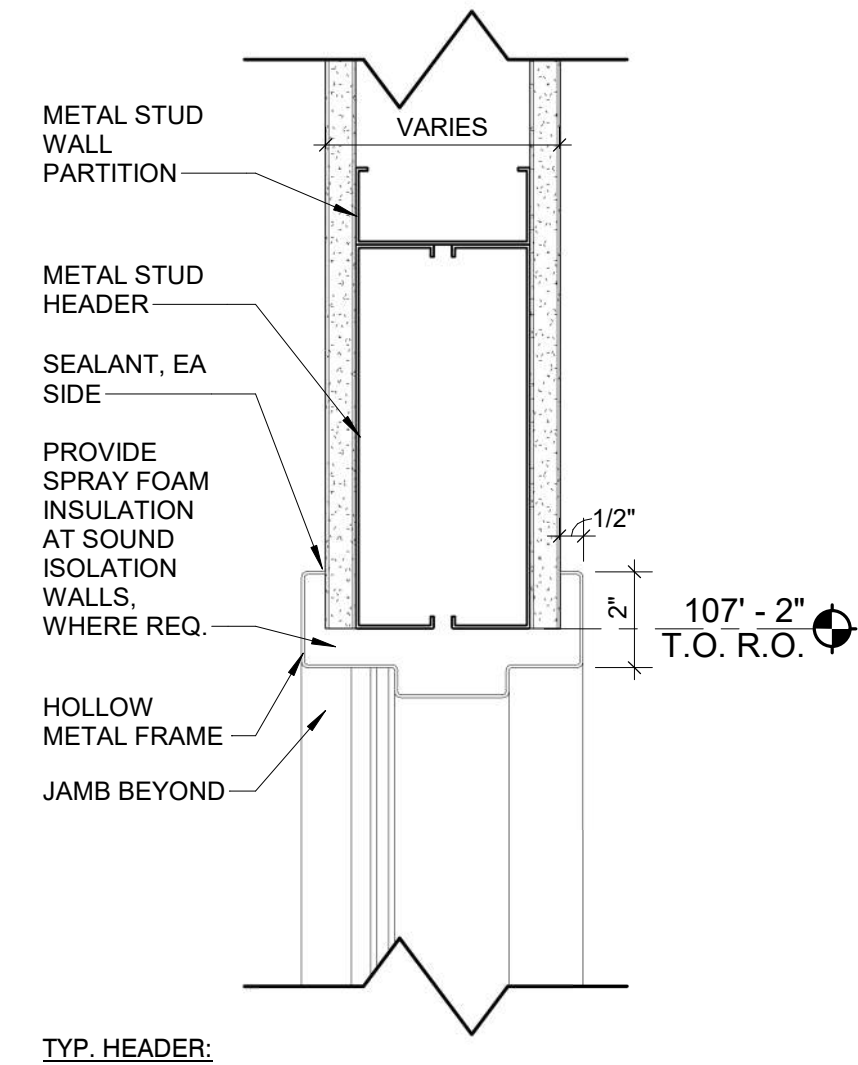
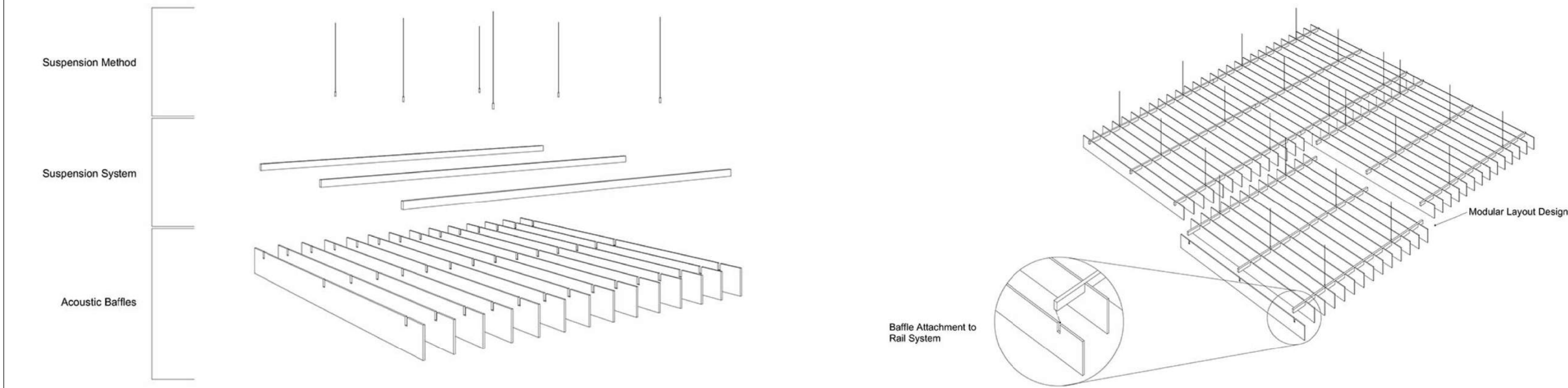

11 DETAIL -ACOUSTICAL BAFFLES (ALTERNATE 1 & 4)

3" = 1'-0"

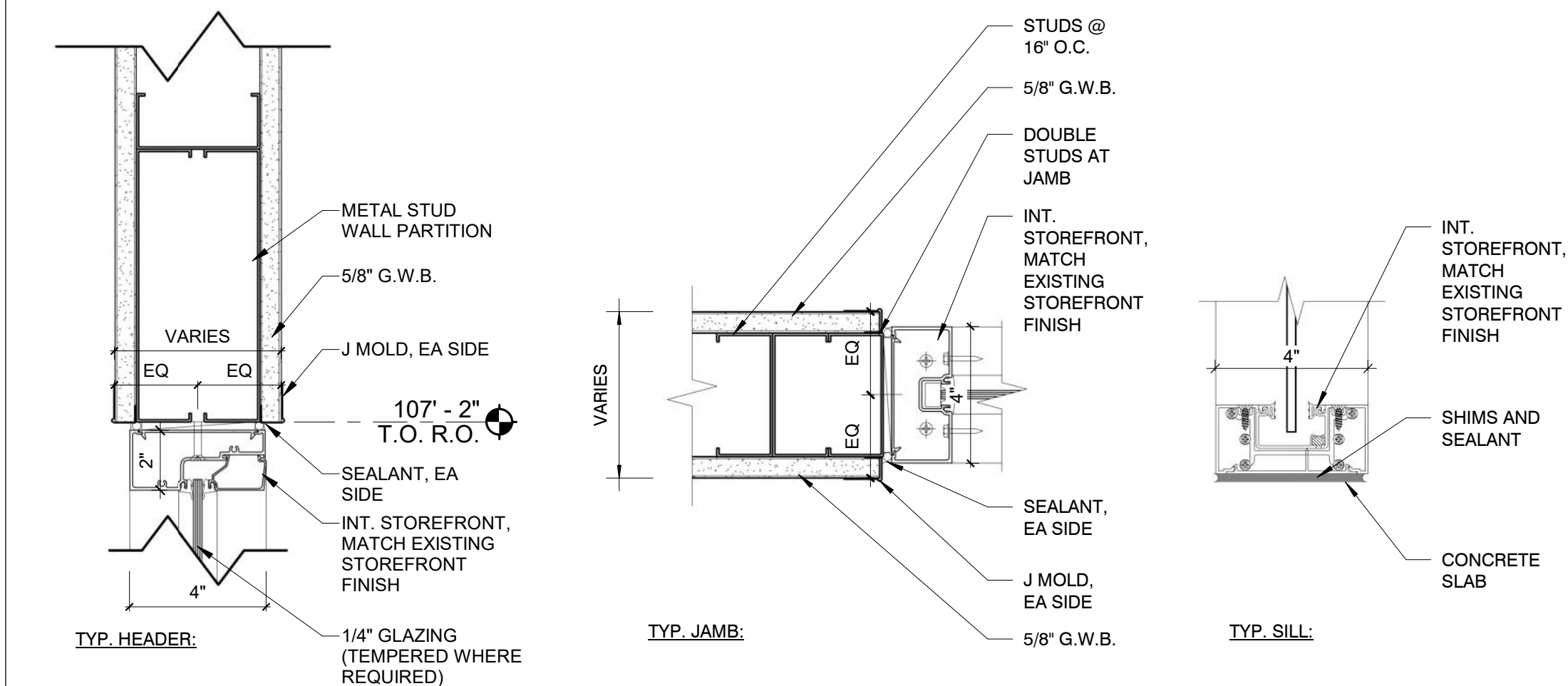

9 DETAIL - INTERIOR STOREFRONT

3" = 1'-0"

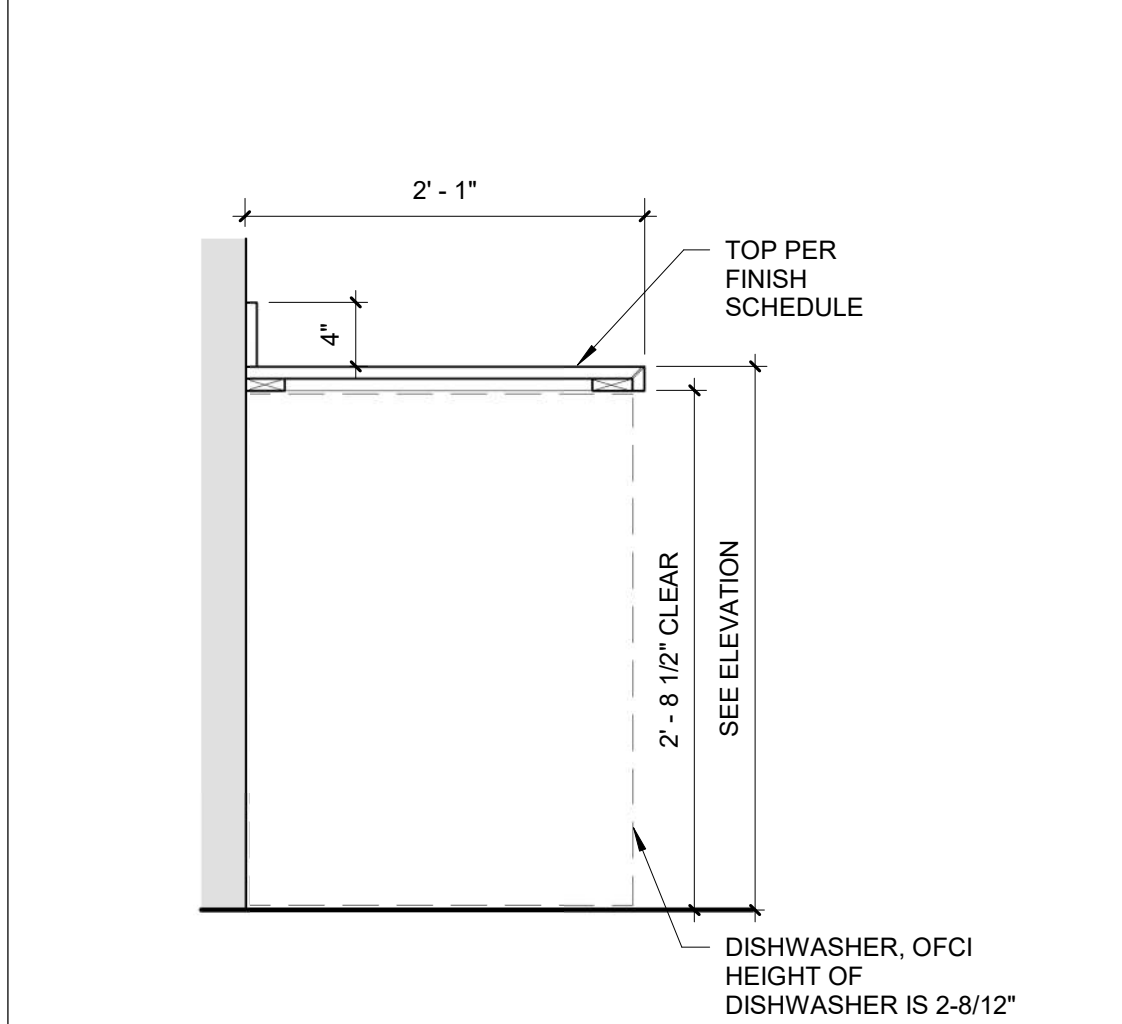

5 COUNTER W/ DW

1" = 1'-0"

4 SINK BASE

1" = 1'-0"

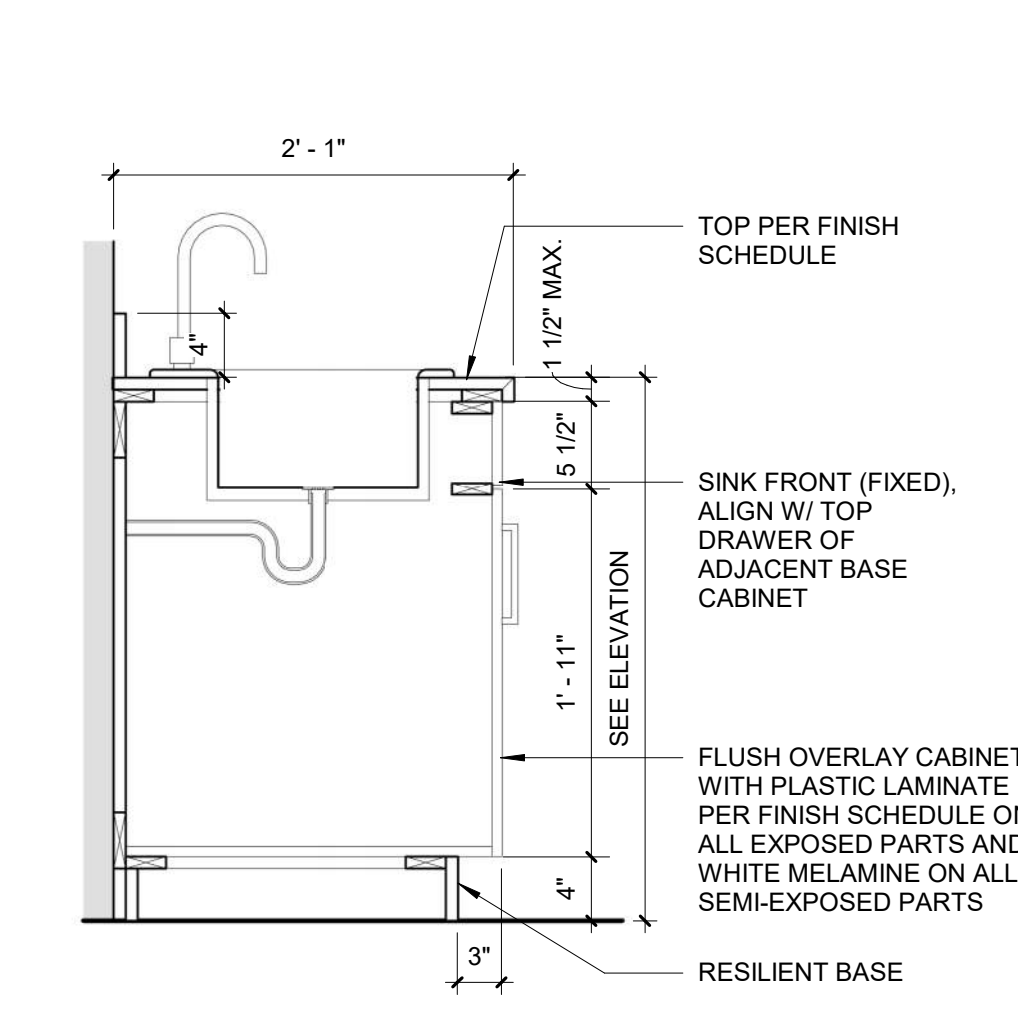

8 WALL AT MULLION DETAIL

3" = 1'-0"

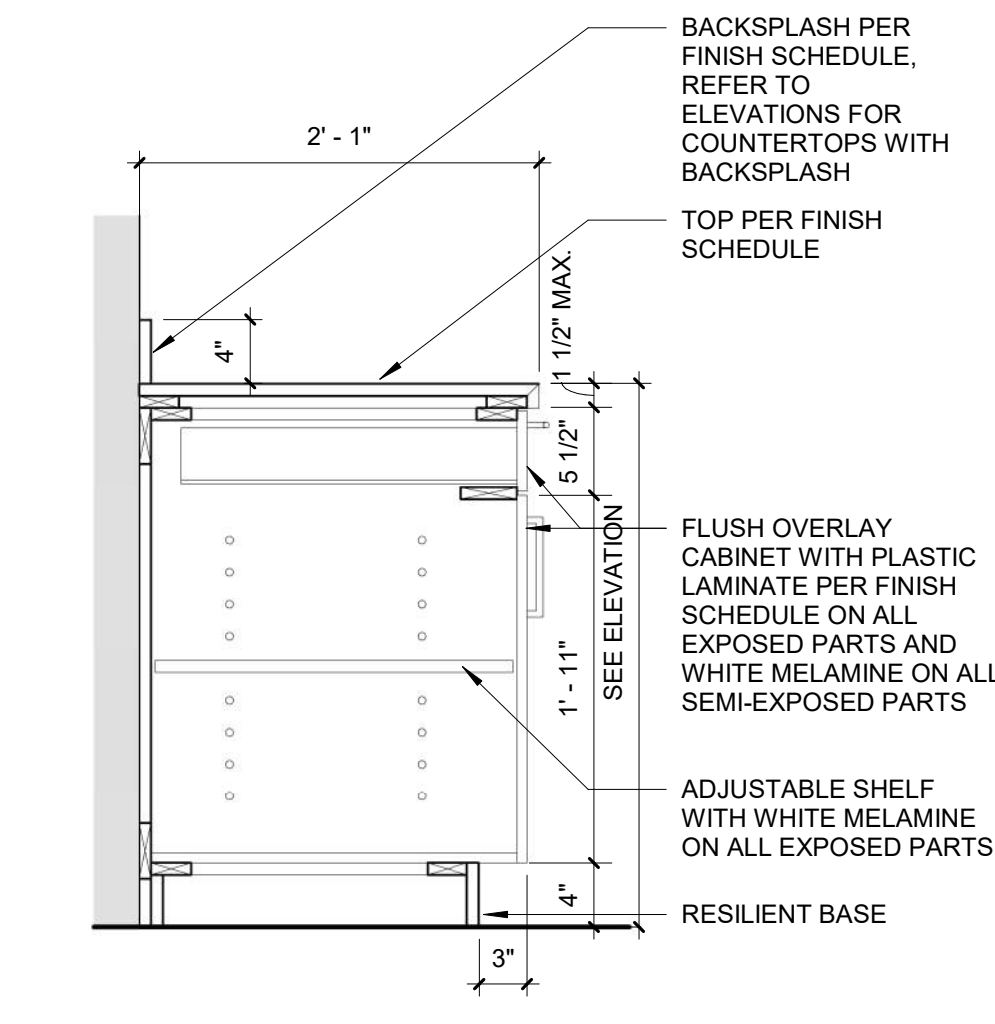

3 DOOR & DRAWER BASE

1" = 1'-0"

10 DETAIL - HOLLOW METAL GLAZING

3" = 1'-0"

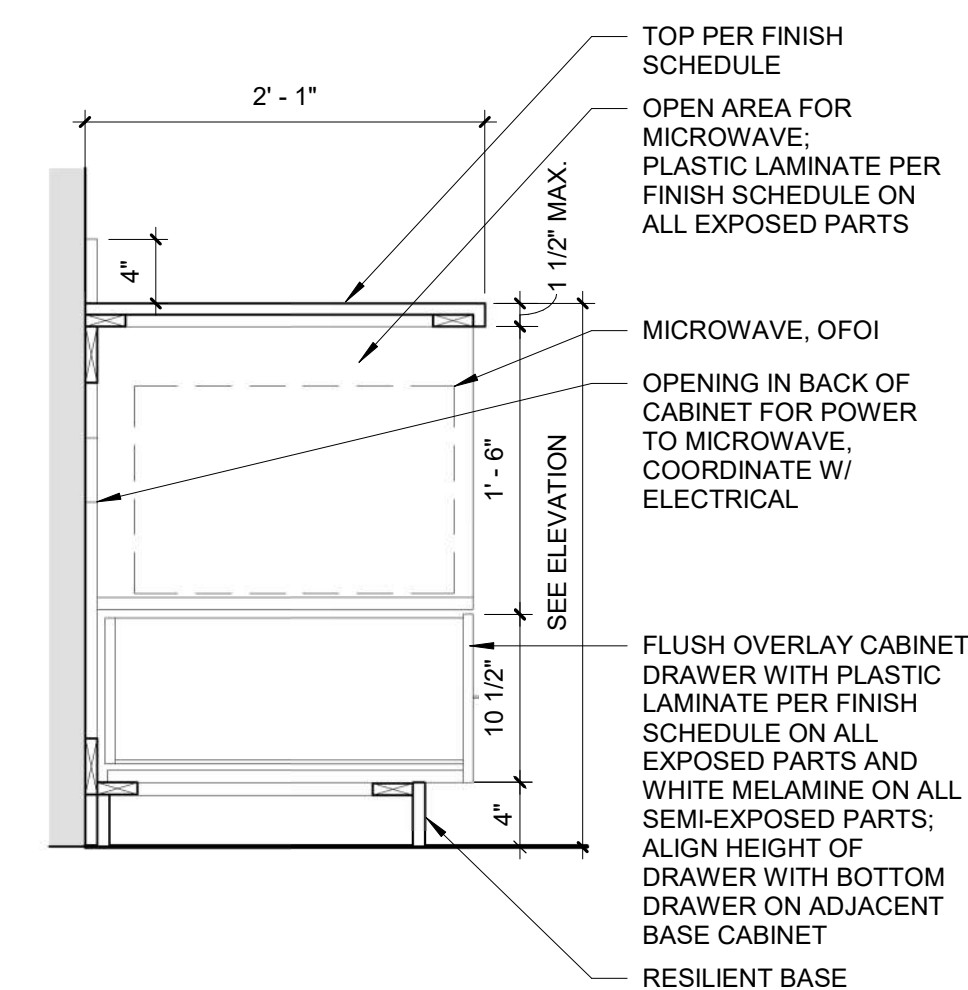

7 MICROWAVE BASE

1" = 1'-0"

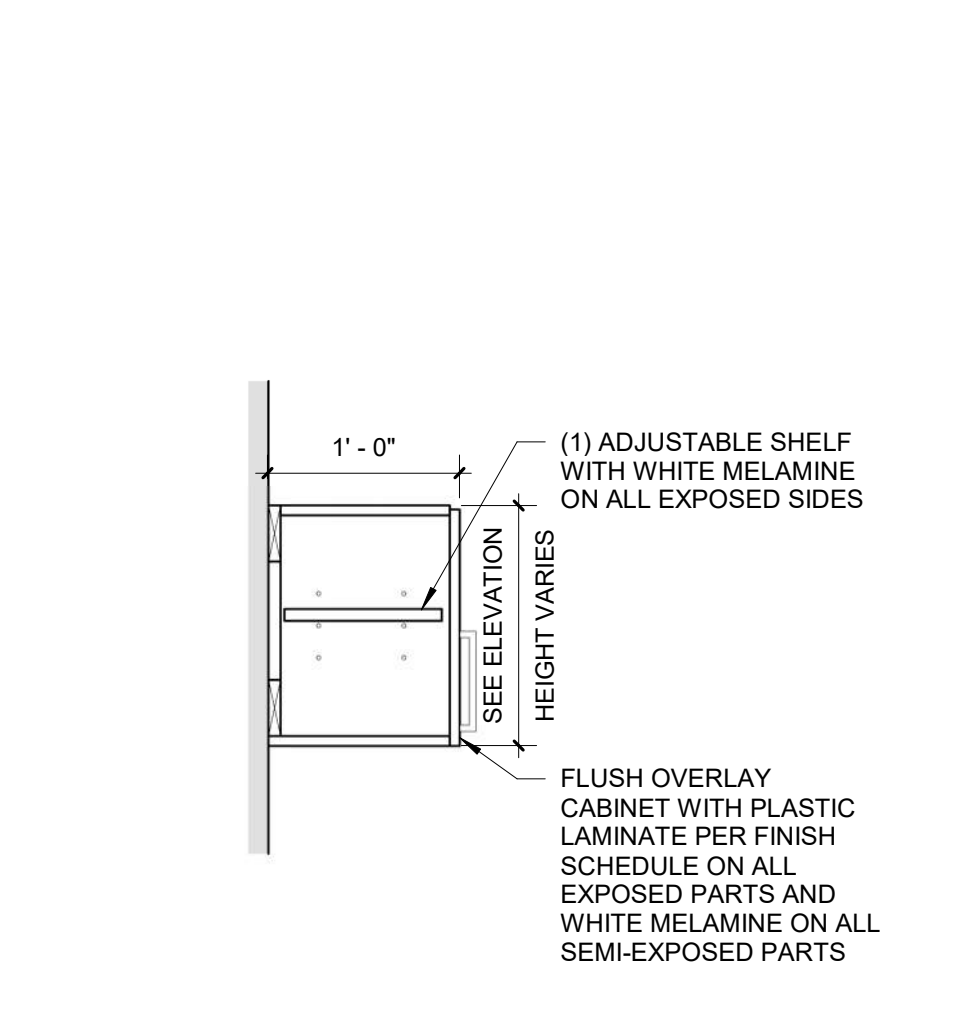

2 SHORT UPPER

1" = 1'-0"

6 4 DRAWER BASE

1" = 1'-0"

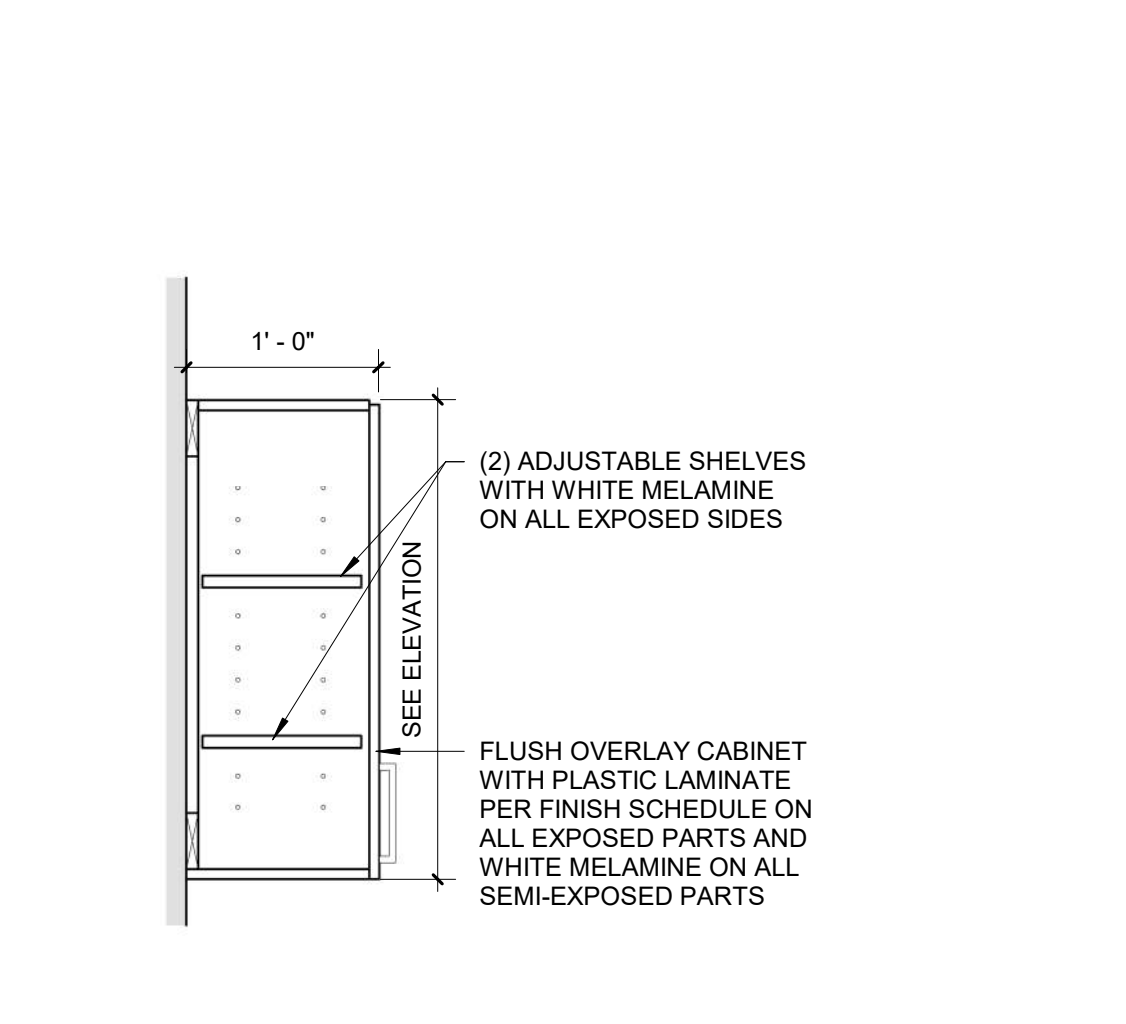

1 UPPER

1" = 1'-0"



PERFECT PROMOTIONS

1469 SW Market Street
LEE'S SUMMIT, MO 64081

HIVE DESIGN COLLABORATIVE, INC.
1617 WALNUT STREET, KANSAS CITY, MO 64108
816.581.6363

COPYRIGHT © 2022
HIVE DESIGN COLLABORATIVE, INC.

seal/signature



06.13.22

project number 2022-018

date 05.25.2022

issued for PERMIT

rev date description

CASEWORK
SECTIONS &
INTERIOR
DETAILS

sheet number

A500

ROOM FINISH SCHEDULE											
RM. NO.	ROOM NAME	FLOORS		WALL FINISH			CEILING FINISH	CASEWORK			COMMENTS
		FLOOR	WALL BASE	NORTH WALL	EAST WALL	SOUTH WALL		COUNTER TOP	BASE CABINET	UPPER CABINET	
101	ENTRY	SC-01	RWB-01	PNT-01	PNT-01	PNT-02	PNT-01	-			
102	CONF.	CPT-01	RWB-01	PNT-03	AWC-01	PNT-01	AWC-01	ACB-01			SEE ALTERNATES 3 & 4
103	OFFICE	CPT-01	RWB-01	PNT-01	PNT-01	PNT-01	PNT-01	-			
104	OFFICE	CPT-01	RWB-01	PNT-01	PNT-01	PNT-01	PNT-01	-			
105	OFFICE	CPT-01	RWB-01	PNT-01	PNT-01	PNT-01	PNT-01	-			
106	STORAGE	SC-01	RWB-01	PNT-01	PNT-01	PNT-01	PNT-01	-			
107	OFFICE	CPT-01	RWB-01	PNT-01	PNT-01	PNT-04	PNT-01	-			
108	OPEN OFFICE	SC-01	RWB-01	PNT-01	PNT-01/ AWP-01	PNT-01	PNT-01/ AWP-01	ACB-01			SEE ALTERNATES 1, 2, & 5
108A	PRINT STATION	SC-01	RWB-01	PNT-04	PNT-01	PNT-01	PNT-01				
109	COLLAB SPACE	SC-01	RWB-01	-	PNT-01	PNT-01	PNT-01	ACT-01	SSM-01	HPL-01	
110	HUDDLE	CPT-01	RWB-01	PNT-01	PNT-01	PNT-01	AWC-02				SEE ALTERNATE 3
111	HUDDLE	CPT-01	RWB-01	PNT-01	AWC-02	PNT-01	PNT-01	-			SEE ALTERNATE 3
112	STORAGE	SC-01	RWB-01	PNT-01	PNT-01	PNT-01	PNT-01	-			
113	BREAKROOM	SC-01	RWB-01	PNT-01/ WT-01	PNT-01	PNT-01	PNT-01/ WT-01	ACT-03	SSM-01	HPL-01	
113A	CIRCULATION	SC-01	RWB-01	PNT-01	PNT-01	PNT-01	PNT-01	-			
114	STOR.	-	RWB-01	PNT-01	PNT-01	PNT-01	PNT-01	-			
115	I.T.	-	RWB-01	PNT-01	PNT-01	PNT-01	PNT-01	-			
116	MECH.	SC-01	RWB-01	PNT-01	PNT-01	PNT-01	PNT-01	-			
117	WOMENS	-	-	-	-	-	-	-			
118	MENS	-	-	-	-	-	-	-			

ALTERNATES:

1. ALTERNATE #1: PROVIDE ACOUSTICAL CEILING BAFFLES (ACB-01) SUSPENDED FROM CEILING IN THE OPEN OFFICE. REFER TO RCP FOR QUANTITY AND LAYOUT. REFER TO FINISH LEGEND FOR PRODUCT INFORMATION.
2. ALTERNATE #2: PROVIDE ACOUSTICAL WALL PANELS (AWP-01) ON WALL. REFER TO ELEVATIONS FOR QUANTITY AND LAYOUT. REFER TO FINISH LEGEND FOR PRODUCT INFORMATION.
3. ALTERNATE #3: PROVIDE ACOUSTICAL WALL COVERINGS (AWC-01 & AWC-02) ON WALL. REFER TO FINISH PLAN AND FINISH SCHEDULE FOR LOCATION. REFER TO FINISH LEGEND FOR PRODUCT INFORMATION.
4. ALTERNATE #4: PROVIDE ACOUSTICAL CEILING BAFFLES (ACB-01) SUSPENDED FROM CEILING IN THE CONFERENCE ROOM. REFER TO RCP FOR QUANTITY AND LAYOUT. REFER TO FINISH LEGEND FOR PRODUCT INFORMATION.
4. ALTERNATE #5: REHANG EXISTING ACOUSTICAL CEILING GRID TO EXTENTS AS SHOWN ON THE RCP. ALIGN WITH EXISTING GRID. REUSE EXISTING CEILING GRID AND EXISTING CEILING TILE.

DOOR SCHEDULE											
DOOR #	ROOM: NAME	WIDTH	HEIGHT	DOOR MATERIAL	DOOR TYPE	FRAME MATERIAL	FIRE RATING	HARDWARE	HEAD	JAMB	REMARKS
102A	CONF.	3' - 0"	7' - 0"	WOOD	B	HM	-	1	3/A600	2/A600	
102B	CONF.	3' - 0"	7' - 0"	GLASS	A	ALUM.	-	1	10/A500	10/A500	
103	OFFICE	3' - 0"	7' - 0"	GLASS	B	HM	-	1	10/A500	10/A500	
104	OFFICE	3' - 0"	7' - 0"	GLASS	B	HM	-	1	10/A500	10/A500	
105	OFFICE	3' - 0"	7' - 0"	GLASS	B	HM	-	1	10/A500	10/A500	
106	STORAGE	3' - 0"	7' - 0"	WOOD	A	HM	-	2	3/A600	2/A600	
107	OFFICE	3' - 0"	7' - 0"	GLASS	B	HM	-	1	10/A500	10/A500	
108	OPEN OFFICE	3' - 0"	7' - 0"	WOOD	A	HM	-	3	3/A600	2/A600	
117	HUDDLE	3' - 0"	7' - 0"	GLASS	C	ALUM.	-	1	10/A500	10/A500	
118	HUDDLE	3' - 0"	7' - 0"	GLASS	C	ALUM.	-	1	10/A500	10/A500	
A	MECH.	3' - 0"	7' - 0"	-	-	-	-	-	-	-	EXISTING
B	BREAKROOM	3' - 0"	7' - 0"	-	-	-	-	-	-	-	EXISTING
C	STORAGE	3' - 0"	7' - 0"	-	-	-	-	-	-	-	EXISTING

GENERAL NOTES:

1. HM REFERS TO HOLLOW METAL
2. AL REFERS TO ALUMINUM
3. WD REFERS TO WOOD
4. ALL INTERIOR ALUMINUM DOORS & FRAMES ARE TO BE FINISHED TO MATCH ADJACENT EXTERIOR ALUMINUM WINDOW FRAME. U.N.O.
5. REFER TO FINISH LEGEND & GENERAL INTERIOR FINISH NOTES FOR FINISH OF INTERIOR DOORS AND FRAMES.
6. ALL GLAZING IN CODE SPECIFIED "HAZARDOUS LOCATIONS" (I.E. DOORS, SIDE LITES, ETC.) SHALL COMPLY WITH THE SAFETY GLAZING REQUIREMENTS AS OUTLINED IN SECTIONS 2406 AND 2406.3 OF THE IBC.
7. HARDWARE SET 1: PRIVACY DOOR HARDWARE.
8. HARDWARE SET 2: STORAGE DOOR HARWARE.
9. HARDWARE SET 2: PASSAGE DOOR HARWARE.

DOOR HEADER / JAMB SCHEDULE

OPENING	HEADER	JAMB STUDS
UP TO 4'-0"	2'-6" 18 GA	(2) 18 GA
4'-1" TO 8'-0"	2'-8" 16 GA	(3) 18 GA
8'-1" TO 12'-0"	2'-10" 16 GA	(4) 18 GA

NOTES:

1. FOR OPENINGS GREATER THAN 12'-0": STUDS ARE SUPPORTED VERTICALLY BY STRUCTURE AND HORIZONTALLY BY DIAGONAL BRACING. PROVIDE HEADER AND JAMB STUDS PER 8'-0" OPENING.
2. INCREASE JAMB STUD GAUGE IF HEIGHT REQUIRES IT.

GENERAL NOTES - WINDOW TYPES/ GLASS TYPES:

1. ALL DIMENSIONS ARE TO ROUGH OPENING AND TO TOP OR BOTTOM OF MULLION, UNLESS NOTED OR SHOWN OTHERWISE.
2. ALL OPENINGS ARE TO BE FIELD VERIFIED, AND NOTED AS SUCH ON SHOP DRAWINGS, PRIOR TO ARCHITECT'S REVIEW.
3. ALL GLAZING IN CODE SPECIFIED "HAZARDOUS LOCATIONS" (I.E. DOORS, SIDE LITES, ETC.) SHALL COMPLY WITH THE SAFETY GLAZING REQUIREMENTS AS OUTLINED IN SECTIONS 2406 AND 2406.3 OF THE IBC.

DOOR SCHEDULE

1 1/2" = 1'-0"

GLAZING NOTES

1/4" = 1'-0"

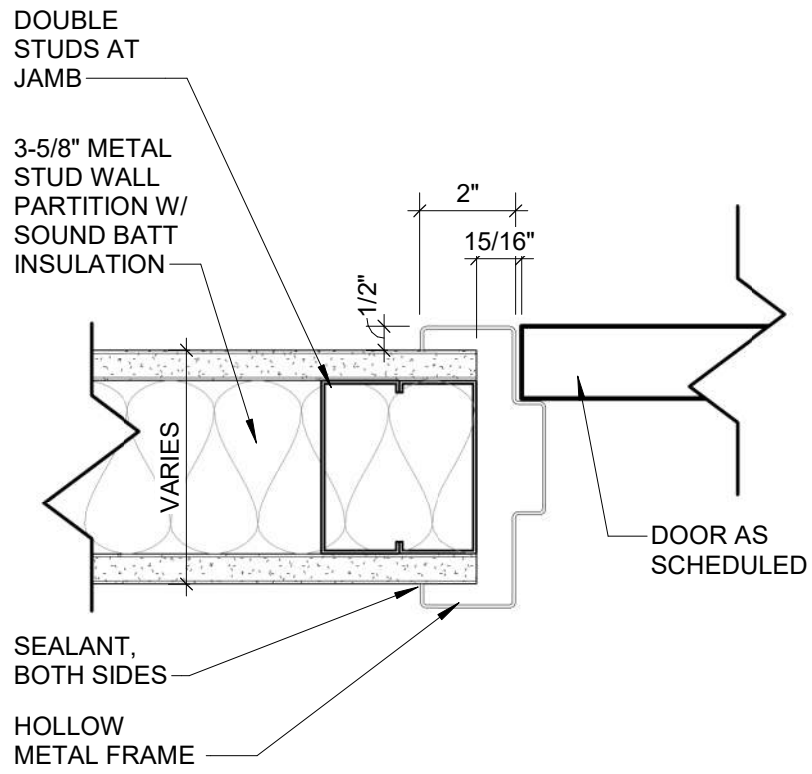
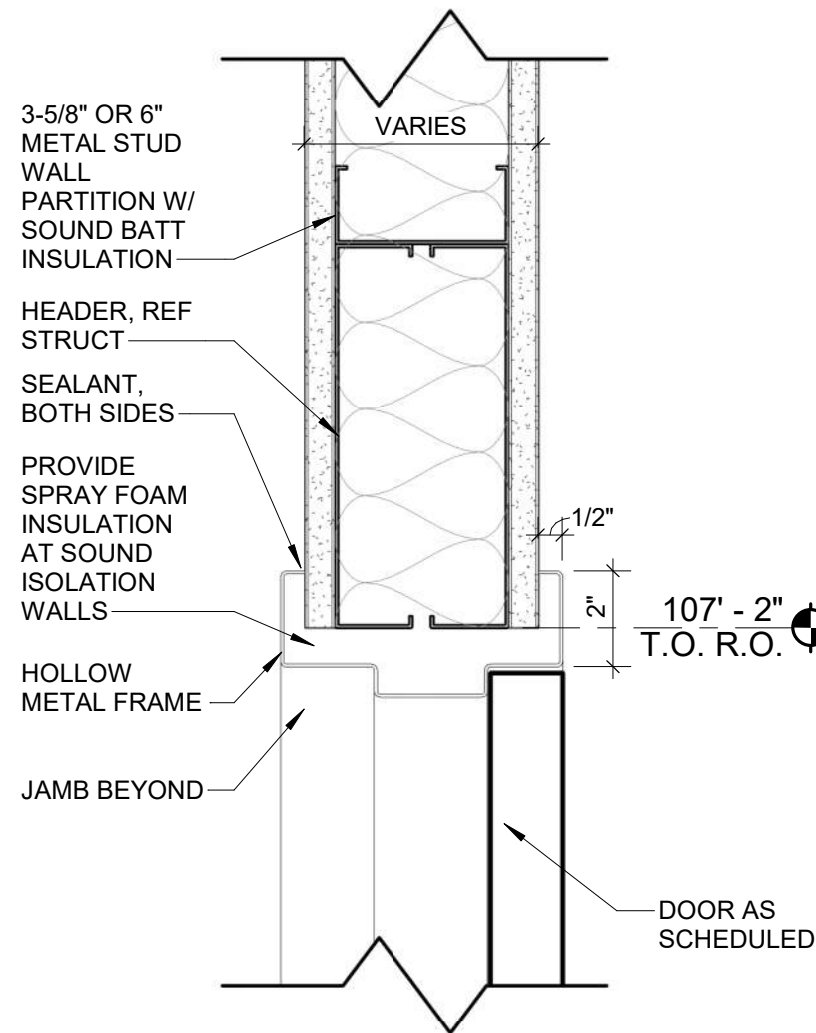
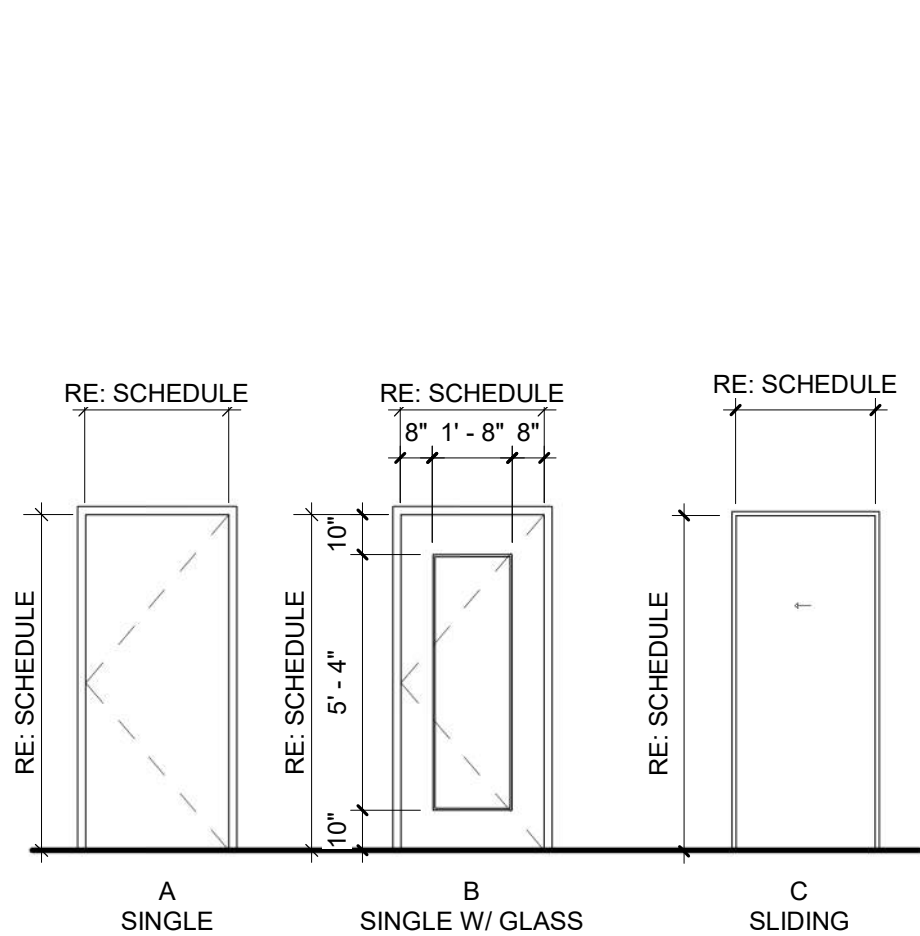

DOOR TYPES - INTERIOR

1/4" = 1'-0"

3

HM DOOR HEAD

3" = 1'-0"

2

HM DOOR JAMB

3" = 1'-0"

HIVE - FINISH LEGEND				
CODE	MATERIAL	MANUFACTURER	STYLE, COLOR, SIZE	NOTES
FLOOR				
CPT-01	CARPET TILE	J&J	BOUCLE', KNOT, 12"X 48" PLANK	ASHLAR INSTALLATION
SC-01	SEALED CONCRETE	-	MATCH EXISTING CONCRETE	-
BASE				
RWB-01	RUBBER WALL BASE	TARKETT	COVE, 63 BURNT UMBER, 4"H	COILS ONLY
WALLS				
AWC-01	ACOUSTICAL WALL COVERING	DESIGN TEX	WANNABE, NAVY, 63"W	SEE ALTERNATE 3
AWC-02	ACOUSTICAL WALL COVERING	DESIGN TEX	WANNABE, GRAVEL, 63"W	SEE ALTERNATE 3
AWP-01	ACOUSTICAL WALL PANEL	CSI POSHFELT	PROFILE SURFACES 001, COLOR TO MATCH ACB-01, 4'-0"x 9'-0", LENGTH TO MATCH BAFFLES	SEE ALTERNATE 2; OR APPROVED EQUAL PRODUCT
PNT-01	PAINT	SHERWIN WILLIAMS	FROSTY WHITE 6196, EGSHELL	FIELD COLOR
PNT-02	PAINT	SHERWIN WILLIAMS	ROBUST ORANGE, 6628 EGSHELL	ACCENT COLOR
PNT-03	PAINT	SHERWIN WILLIAMS	NAVAL 6244, EGSHELL	ACCENT COLOR
PNT-04	PAINT	SHERWIN WILLIAMS	BYTE BLUE 6498, EGSHELL; BLUE GREY COLOR TO BE DETERMINED	ACCENT COLOR
PNT-05	PAINT	SHERWIN WILLIAMS	COLOR TO MATCH RWB-01 WALL BASE	DOOR FRAME COLOR
WT-01	WALL TILE	DALTILE	KEYSTONES, 1"X1", D014	GROUT: MAPEI, 27 SILVER
CEILING				
ACB-01	ACOUSTICAL CEILING BAFFLE	CSI POSHFELT	SINGLE BAFFLES 001, 108"x 12"x 3/4", COLOR TO BE SELECTED BY ARCHITECT FROM MANUFACTURER'S FULL RANGE OF SOLID COLORS	SEE ALTERNATE 1 & 4; OR APPROVED EQUAL PRODUCT
ACT-01	ACOUSTICAL CEILING TILE	ARMSTRONG	24"X 48" BLACK TILE AND BLACK GRID	MATCH EXISTING CEILING TILE AND GRID
ACT-02	ACOUSTICAL CEILING TILE	ARMSTRONG	24"X 24" WHITE TILE AND WHITE GRID	MATCH EXISTING CEILING TILE AND GRID
ACT-03	ACOUSTICAL CEILING TILE	ARMSTRONG	24"X 48" WHITE TILE AND WHITE GRID	MATCH EXISTING CEILING TILE AND GRID
ETR	EXISTING TO REMAIN	-	-	-
CASEWORK				
-	PRE-MANUFACTURED CASEWORK	RTA CABINET STORE	RADNOR SLAB, DARK GREY	-
SSM-01	SOLID SURFACE MATERIAL	LX HAUSYS	HI MACS, ARTIC WHITE S006	-
MISCELLANEOUS				
FTR-01	FLOOR TRANSITION	TARKETT	EG-63-H, EDGE GUARD, 63 BURNT UMBER (COLOR TO MATCH RWB-01)	CARPET TO SEALED CONCRETE
WD-01	WOOD DOOR	VT INDUSTRIES	STAIN TO MATCH EXISTING WOOD DOORS	OR EQUAL PRODUCT BY OTHERS
WTR-01	WINDOW TREATMENT	DRAPER	SHEERWEAVE, 3% OPACITY, V22 CHARCOAL/GREY	FASCIA COLOR TO MATCH EXTERIOR WINDOW FRAME

GENERAL NOTES - INTERIOR FINISHES:

1. WHERE MULTIPLE FINISHES ARE LISTED IN ONE AREA OR ROOM ON THE FINISH SCHEDULE, REFER TO FINISH PLANS, ELEVATIONS, AND/OR REFLECTED CEILING PLAN FOR CLARIFICATION.
2. ALL FINISHES SHALL BE APPLIED IN ACCORDANCE WITH THE MANUFACTURERS LATEST WRITTEN SPECIFICATIONS AND INITIAL MAINTENANCE INSTRUCTIONS.
3. NEW DRYWALL SURFACES SHALL RECEIVE (1) COAT OF PRIMER AND (2) FINISH COATS.
4. INSTALLATION OF NEW FINISHES BY THE CONTRACTOR SHALL INDICATE ACCEPTANCE OF WALL AND FLOOR PREPARATION, AND FULL RESPONSIBILITY FOR COMPLETED WORK.
5. CONTRACTOR SHALL SUBMIT TO TENANT, FOR REVIEW AND APPROVAL, SAMPLES OR DRAW DOWNS OF FINISHES AND MATERIALS SPECIFIED IN FINISH SCHEDULE.
6. EXISTING SUB FLOOR SHALL BE FLASH-PATCHED AT ALL AREAS WHERE FLOOR IS NOT LEVEL OR TRUE.
7. GENERAL CONTRACTOR SHALL VERIFY WITH TENANT THE PLACEMENT OF ALL ATTIC STOCK OF NEW FINISH MATERIALS, I.E.: CARPET, WALL BASE, ETC. FOR TENANT STORAGE.
8. INSTALL METAL TRANSITION STRIP WHERE WALL TILE MEETS PAINTED GYP. BD. WALL IN ALL VERTICAL AND/ OR HORIZONTAL CONDITIONS, UNLESS NOTED OTHERWISE.
9. HOLLOW METAL FRAMES SHALL RECEIVE PNT-05 PAINT WITH SEMI-GLOSS FINISH.
10. REFER TO PLAN NORTH ARROW ON FINISH PLAN FOR WALL MATERIAL LOCATIONS IN FINISH SCHEDULE.
11. WHERE '-' IS SHOWN IN THE FINISH SCHEDULE, THE EXISTING FINISHES ARE TO REMAIN.
12. WHERE 'ETR' EXISTING TO REMAIN IS SHOWN IN THE CEILING. REPLACE ANY DAMAGED TILES AS NEEDED. NEW TILES TO MATCH EXISTING.
13. REFER TO ALTERNATES FOR ACOUSTICAL FINISHES FOR THE WALL AND CEILING.

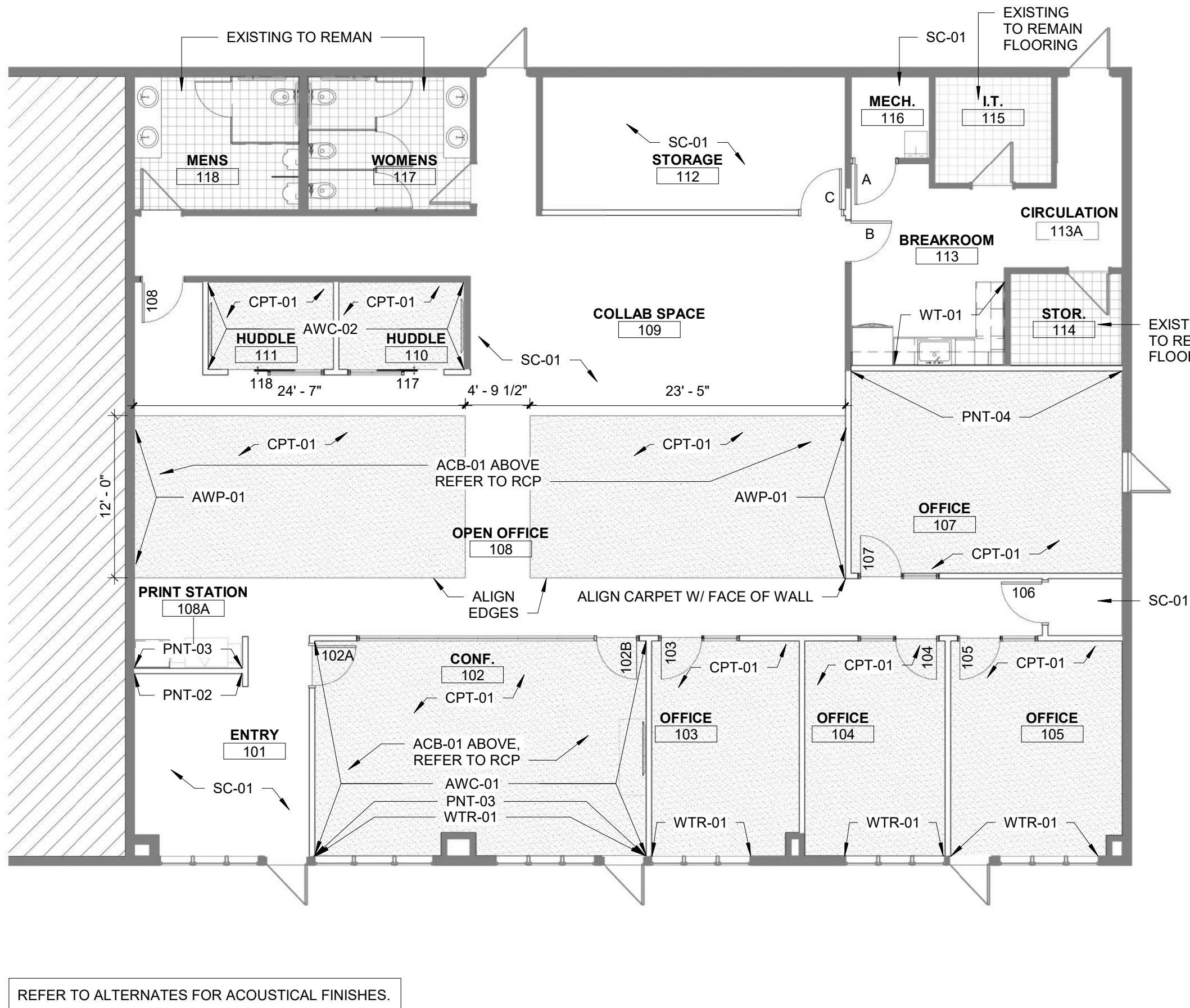

PERFECT PROMOTIONS

1469 SW Market Street
LEE'S SUMMIT, MO 64081

HIVE DESIGN COLLABORATIVE, INC.
1617 WALNUT STREET, KANSAS CITY, MO 64108
816.581.6363

COPYRIGHT © 2022
HIVE DESIGN COLLABORATIVE, INC.

seal/signature



06.13.22

project number 2022-018

date 05.25.2022

issued for PERMIT

rev date description

FINISH PLAN,
LEGEND &
SCHEDULES

sheet number

A600

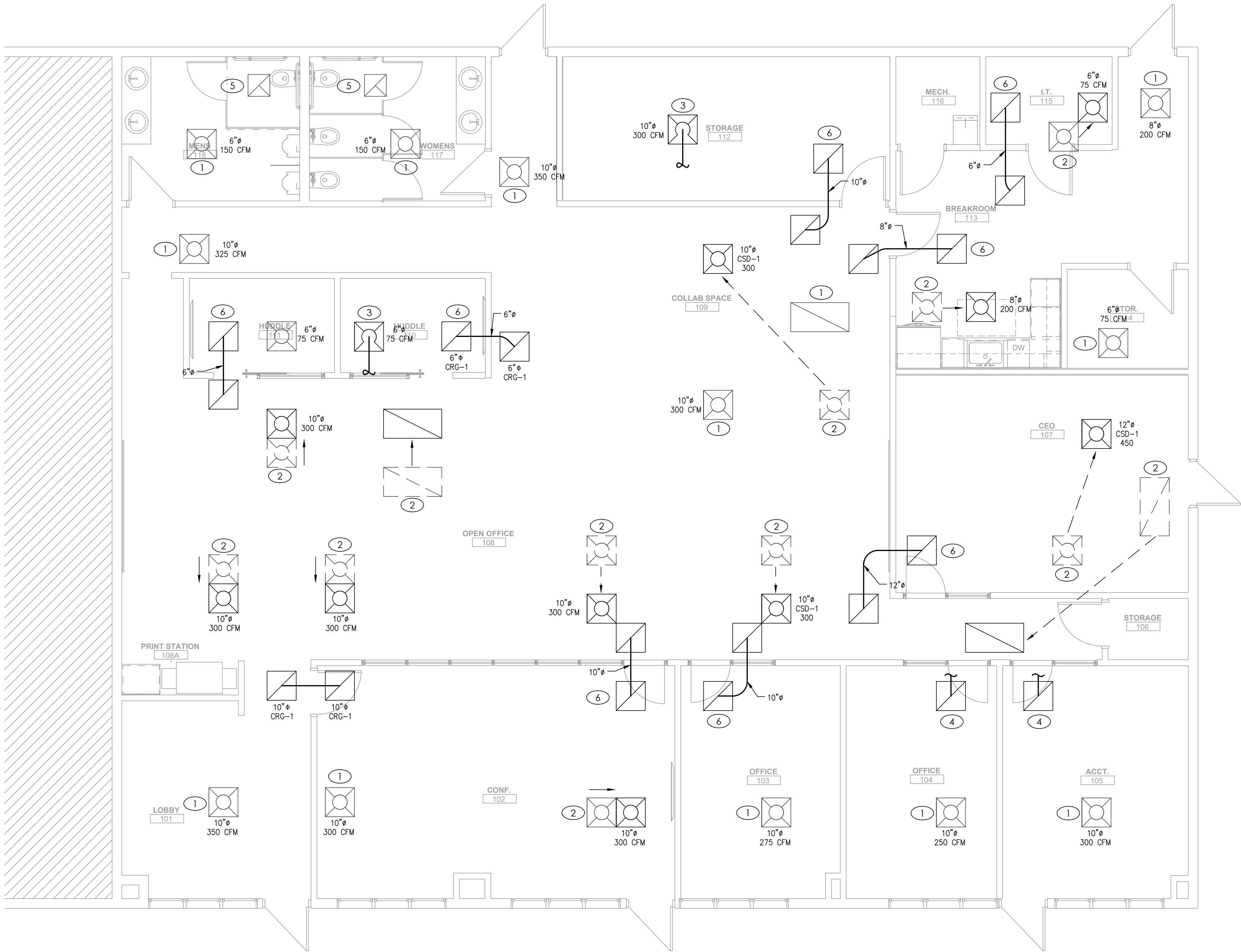

MECHANICAL PLAN

SCALE : 1/4" = 1'-0"

1



MECHANICAL SPECIFICATIONS

1. GENERAL PROVISIONS:
- A. PROVIDE ALL LABOR, MATERIALS, AND EQUIPMENT NECESSARY FOR THE COMPLETE INSTALLATION OF THE MECHANICAL SYSTEMS OUTLINED.
 - B. OBTAIN ALL PERMITS, FEES, LICENSES, INSPECTIONS, AND CERTIFICATIONS OF COMPLIANCE OR APPROVAL AS REQUIRED BY AUTHORITIES.
 - C. ALL WORK SHALL BE PERFORMED IN ACCORDANCE WITH ALL APPLICABLE LAWS, CODES AND REGULATIONS OF THE GOVERNMENTAL BODIES HAVING JURISDICTION OVER THE SITE.
 - D. DURING CONSTRUCTION, ALL FIXTURES, EQUIPMENT, PIPE, DUCT, ETC. SHALL BE COVERED, PLUGGED, OR CAPPED AS REQUIRED TO KEEP CLEAN AND UNDAMAGED. ALL DAMAGED ITEMS SHALL BE RESTORED TO ORIGINAL CONDITION OR REPLACED. ALL PROTECTIVE COVERING SHALL BE REMOVED BEFORE FINAL ACCEPTANCE.
 - E. CONTRACTOR SHALL GUARANTEE ALL WORK AND MATERIALS AGAINST DEFECT FOR A PERIOD OF ONE YEAR FROM FINAL ACCEPTANCE.
 - F. FOR THE PURPOSE OF CLEARNESS AND LEGIBILITY, THE MECHANICAL AND DRAWINGS ARE ESSENTIALLY DIAGRAMMATIC AND DO NOT SHOW ALL OFFSETS AND FITTINGS REQUIRED FOR INSTALLATION. DO NOT SCALE DRAWINGS. THE SIZE AND LOCATION OF EQUIPMENT IS SHOWN TO SCALE WHEREVER POSSIBLE. THE CONTRACTOR SHALL VERIFY ALL CONDITIONS AND DATA AS INDICATED ON THE DRAWINGS AND IN THE SPECIFICATION SECTIONS WHERE MECHANICAL WORK INTERFACES WITH OTHER TRADES.

2. INSULATION:
- A. ALL INSULATIONS AND ACCESSORIES SHALL HAVE A FIRE HAZARD CLASSIFICATION WITH A FLAME SPREAD RATING OF NOT OVER 25, A FUEL CONTRIBUTION RATING OF NOT OVER 50, AND A SMOKE DEVELOPMENT RATING OF NOT OVER 50, IN ACCORDANCE WITH NFPA.
 - B. DUCTWORK INSULATION:
 - 1. DUCT COVERING: 3/4 LB/CF, FIBERGLASS BLANKET WITH FACTORY APPLIED VAPOR BARRIER AND FACING. THICKNESS AS SCHEDULED, INSTALLATION IN ACCORDANCE WITH MANUFACTURERS RECOMMENDATIONS. DUCT COVERING SHALL BE MINIMUM R-6.
 - a. SUPPLY AIR DUCT: 2"
 - b. RETURN AIR DUCT: 2"

3. TESTING, BALANCING AND CLEANING:
- A. DUCTWORK AND PIPING SHALL BE BALANCED. BALANCING SHALL INCLUDE THE BALANCING OF THE AIR DISTRIBUTION SYSTEMS TO PROVIDE DESIGN QUANTITIES INDICATED.

4. DUCTWORK:
- A. ALL DUCTWORK UNLESS OTHERWISE INDICATED SHALL BE FABRICATED FROM GALVANIZED SHEET STEEL COMPLYING WITH ASTM A 527, LOCKFORMING QUALITY, WITH G60 ZINC COATING IN ACCORDANCE WITH ASTM A 525, AND MILL PHOSPHATIZED FOR EXPOSED LOCATIONS.
 - B. DUCTWORK METAL GAUGES, REINFORCING, ETC SHALL BE CONSTRUCTED IN ACCORDANCE WITH SMACNA "HVAC DUCT CONSTRUCTION STANDARDS," LATEST EDITION FOR A 2" WATER GAUGE STATIC PRESSURE.
 - C. ALL FITTINGS SHALL BE CONSTRUCTED IN ACCORDANCE WITH SMACNA "HVAC DUCT CONSTRUCTION STANDARDS," LATEST EDITION.

5. FLEXIBLE DUCT:
- A. ATCO #086 (R-6), OR EQUAL.
 - B. FACTORY APPLIED INSULATION AND VAPOR BARRIER, 1-1/2" THICK.
 - C. MAXIMUM LENGTH OF 6'-0".

6. REMODELING WORK:
- A. THIS PROJECT INVOLVES CONSTRUCTION INSIDE AN EXISTING STRUCTURE. CONTRACTORS, BY SUBMITTING A BID ARE DEEMED TO BE COMPLETELY FAMILIAR WITH THE EXISTING CONDITIONS OF THE BUILDING AS IT INFLUENCES THE WORK DESCRIBED. NO CLAIMS FOR EXTRA COMPENSATION WILL BE CONSIDERED FOR EXISTING CONDITIONS VISIBLE OR REASONABLY INFERABLE FROM A CAREFUL EXAMINATION OF THE EXISTING BUILDING CONDITIONS.
 - B. CONTRACTOR SHALL INSPECT THE EXISTING FIELD CONDITIONS AT THE SITE AND THE CONTRACT DOCUMENTS PRIOR TO THE START OF ANY WORK TO DETERMINE WHAT EFFECT THE EXISTING CONDITIONS WILL HAVE ON THE WORK POTENTIAL. CONTRACTOR SHALL REPORT DISCREPANCIES TO THE ARCHITECT AND INCLUDE IN THE BID ALL COSTS REQUIRED TO MAKE THE WORK MEET EXISTING CONDITIONS.

KEYED PLAN NOTES

- 1. EXISTING DIFFUSER/RETURN TO REMAIN.
- 2. RELOCATE EXISTING SUPPLY DIFFUSER/RETURN GRILLE. EXTEND DUCTWORK AS NECESSARY TO MAKE CONNECTION AT NEW LOCATION.
- 3. NEW DIFFUSER EQUAL TO TITUS PAS. COORDINATE COLOR WITH ARCHITECT. CONNECTION SUPPLY DUCT TO NEAREST MAIN TRUNK.
- 4. PROVIDE RETURN GRILLE EQUAL TO TITUS PAR. COORDINATE COLOR WITH ARCHITECT. MAKE 10" DUCT CONNECTION TO EXISTING RETURN AIR TRUNK IN AREA.
- 5. EXISTING EXHAUST FAN TO REMAIN. FIELD VEIFY EXHAUST TERMINATES TO EXTERIOR.
- 6. PROVIDE RETURN GRILLE ON EACH SIDE OF WALL, TITUS PAR OR EQUAL, WITH FLEX DUCT BETWEEN GRILLES.



MEP ENGINEER

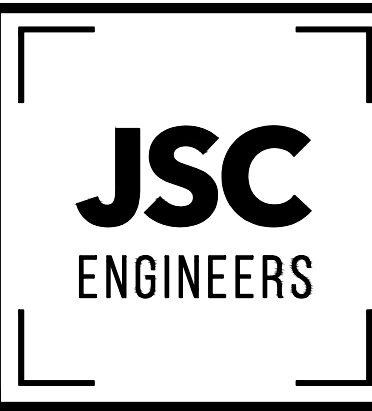

MO COA NO. 2012006786 / KS COA NO. E-2818
1925 CENTRAL ST., STE. 201
KANSAS CITY, MO 64108
phone: (816) 272-5285, email: jsmothers@jsscengineers.com

PERFECT PROMOTIONS

1469 SW MARKET STREET
LEE'S SUMMIT, MO 64081

HIVE DESIGN COLLABORATIVE, INC.
1617 WALNUT STREET, KANSAS CITY, MO 64108
816.581.6363

COPYRIGHT © 2022
HIVE DESIGN COLLABORATIVE, INC.

seal/signature



project number 22-083

date 05.25.2022

issued for PERMIT

rev date description

MECHANICAL PLAN

sheet number

M101

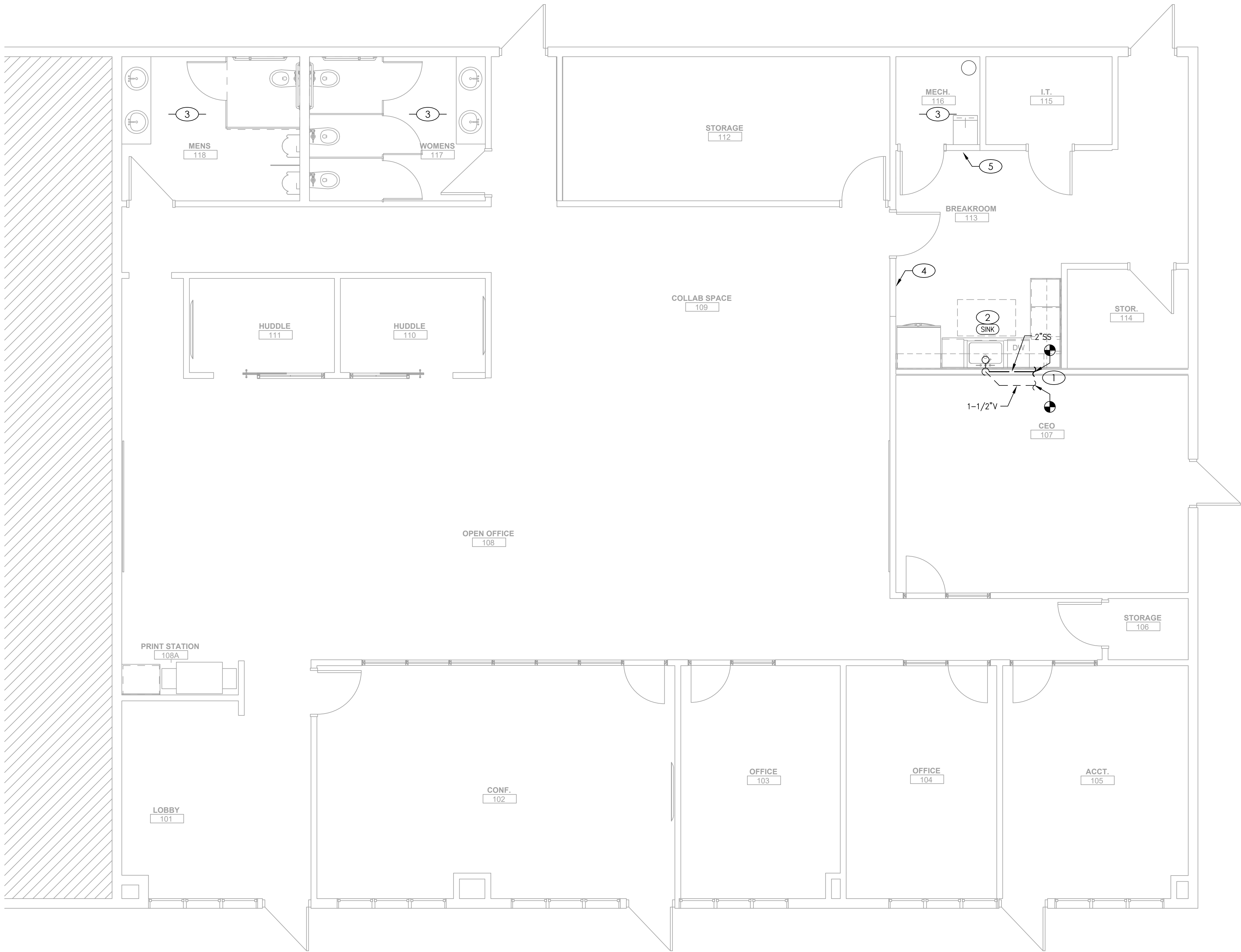

PLUMBING PLAN - WASTE AND VENT

SCALE : 1/4" = 1'-0"

1



PLUMBING SPECIFICATIONS

1. GENERAL PROVISIONS:
- A. PROVIDE ALL LABOR, MATERIALS, AND EQUIPMENT NECESSARY FOR THE COMPLETE INSTALLATION OF THE PLUMBING SYSTEMS OUTLINED.
- B. OBTAIN ALL PERMITS, FEES, LICENSES, INSPECTIONS, AND CERTIFICATIONS OF COMPLIANCE OR APPROVAL AS REQUIRED BY AUTHORITIES.
- C. ALL WORK SHALL BE PERFORMED IN ACCORDANCE WITH ALL APPLICABLE LAWS, CODES AND REGULATIONS OF THE GOVERNMENTAL BODIES HAVING JURISDICTION OVER THE SITE.
- D. CONTRACTOR SHALL GUARANTEE ALL WORK AND MATERIALS AGAINST DEFECT FOR A PERIOD OF ONE YEAR FROM FINAL ACCEPTANCE.
- E. INSPECTION OF THE SITE: THIS CONTRACTOR SHALL THOROUGHLY ACQUAINT HIMSELF WITH THE MEP DRAWINGS, SPECIFICATIONS, DETAIL, AND THE SITE. THIS CONTRACTOR SHALL NOTIFY THE ARCHITECT OF ANY SPECIAL OR UNUSUAL PROBLEMS, CONFLICTS, OR OBSTRUCTIONS THAT AFFECT HIS BID.
- F. FOR THE PURPOSE OF CLEARNESS AND LEGIBILITY, THE PLUMBING DRAWINGS ARE ESSENTIALLY DIAGRAMMATIC AND DO NOT SHOW ALL OFFSETS AND FITTINGS REQUIRED FOR INSTALLATION. DO NOT SCALE DRAWINGS. THE SIZE AND LOCATION OF EQUIPMENT IS SHOWN TO SCALE WHEREVER POSSIBLE. THE CONTRACTOR SHALL VERIFY ALL CONDITIONS AND DATA AS INDICATED ON THE DRAWINGS AND IN THE SPECIFICATION SECTIONS WHERE MECHANICAL WORK INTERFACES WITH OTHER TRADES.
- G. INSTALL MATERIALS AND SYSTEMS IN ACCORDANCE WITH MANUFACTURER'S INSTRUCTIONS AND APPROVED SUBMITTALS. INSTALL MATERIALS IN PROPER RELATION WITH ADJACENT CONSTRUCTION AND WITH UNIFORM APPEARANCE FOR EXPOSED WORK. COORDINATE WITH WORK OF OTHER SECTIONS. COMPLY WITH APPLICABLE REGULATIONS AND CODE REQUIREMENTS. PROVIDE PROPER CLEARANCES FOR SERVING.
- H. INCLUDE ALL BASIC MATERIALS AND CONSTRUCTION METHODS INCLUDING PIPES, PIPE FITTINGS, AND SPECIALTIES AND SUPPORTING DEVICES, VALVES, PIPE AND VALVE IDENTIFICATION, PUMPS, VIBRATION ISOLATION, ETC.
- I. FURNISH ADEQUATE ACCESS PANELS AND DOORS TO ALLOW FOR FUTURE PIPING ALTERATIONS, REPLACEMENT, AND MAINTENANCE OF PIPING. PROPERLY IDENTIFY ALL ACCESS PANELS AND DOORS.
2. PLUMBING:
- A. PROVIDE AN APPROVED WATER HAMMER ARRESTOR FOR EACH PLUMBING FIXTURE SUPPLY AS REQUIRED BY FIXTURE MANUFACTURER.
- B. ALL EXPOSED PIPE IN FINISHED AREAS SHALL BE CHROME PLATED BRASS PIPE, NO FERROUS PIPE.
- C. PROVIDE CLEANOUTS AT EACH CHANGE IN DIRECTION AND AT 100 FOOT INTERVALS IN STRAIGHT RUNS.
- D. ALL SEWER PIPING LOCATED INSIDE THE BUILDING SHALL BE INSTALLED WITH THE FOLLOWING SLOPES.
1. INSTALL 2-1/2" AND SMALLER PIPE AT 1/4" PER FOOT FALL.
2. INSTALL 3" AND LARGER PIPE AT 1/8" PER FOOT FALL.
3. PIPING
- A. DOMESTIC COLD, HOT, AND HOT WATER RECIRCULATING (ABOVEGROUND).
1. TYPE L HARD DRAWN COPPER TUBING, ASTM B-88 WITH WROUGHT BRONZE SOLDERED FITTINGS.
- 2.
- B. SANITARY SEWER AND VENTS (UNDERGROUND, INTERIOR TO BUILDING).
1. WASTE, DRAIN AND VENT PIPE AND FITTINGS, THROUGHOUT THE BUILDING BELOW THE BASE SLAB TO THE LOCATIONS NOTED OUTSIDE OF THE BUILDING SHALL BE ASTM D2665 POLYVINYL CHLORIDE (PVC) DWV PIPE, SCHEDULE 40, SOLVENT JOINT.
2. SEWER LINES SHALL BE LOCATED IN GENERAL AS SHOWN ON THE DRAWINGS. THE EXACT LOCATIONS SHALL BE DETERMINED BY THE CONTRACTOR IN SUCH A MANNER AS TO MAINTAIN PROPER CLEARANCES AND SUFFICIENT SLOPE TO ENSURE DRAINAGE.
4. INSULATION:
- A. ALL INSULATIONS AND ACCESSORIES SHALL HAVE A FIRE HAZARD CLASSIFICATION WITH A FLAME SPREAD RATING OF NOT OVER 25, A FUEL CONTRIBUTION RATING OF NOT OVER 50, AND A SMOKE DEVELOPMENT RATING OF NOT OVER 50, IN ACCORDANCE WITH NFPA.
- B. PIPE INSULATION (ABOVE GRADE):
1. THE PIPE INSULATION USED SHALL HAVE A THERMAL CONDUCTIVITY OF 0.27 BTU PER IN*SQ-FT*F OR LESS.
2. FLEXIBLE CLOSED CELL ELASTOMERIC THERMAL INSULATION, UNSLIT OR PRESLIT WITH PRESSURE SENSITIVE ADHESIVE SYSTEM FOR CLOSURE AND VAPOR SEALING, EQUAL TO ARMSTRONG AP ARMAFLEX OR ARMAFLEX 2000.
3. INSULATION SCHEDULE:
- a. DOMESTIC HOT WATER: 1"
4. TESTING, BALANCING AND CLEANING:
- A. ALL PIPING SHALL BE TESTED FOR LEAKS BEFORE BEING CONCEALED IN WALL CONSTRUCTION OR COVERED WITH INSULATION.
- B. SEWER AND VENT PIPING SHALL BE HYDROSTATICALLY TESTED WITH NO LESS THAN 10 FEET OF HEAD FOR A PERIOD OF NOT LESS THAN 15 MINUTES, PER THE LOCAL PLUMBING CODE, WITH NO LEAKS.
- C. DOMESTIC WATER PIPING SHALL BE HYDROSTATICALLY TESTED AT A PRESSURE OF NOT LESS THAN 1-1/2 TIMES THE OPERATING PRESSURE, BUT NOT LESS THAN 60 PSI, FOR A PERIOD OF NOT LESS THAN 2 HOURS, WITH NO LEAKS.
5. REMODELING WORK:
- A. THIS PROJECT INVOLVES CONSTRUCTION INSIDE AN EXISTING STRUCTURE. CONTRACTORS, BY SUBMITTING A BID ARE DEEMED TO BE COMPLETELY FAMILIAR WITH THE EXISTING CONDITIONS OF THE BUILDING AS IT INFLUENCES THE WORK DESCRIBED. NO CLAIMS FOR EXTRA COMPENSATION WILL BE CONSIDERED FOR EXISTING CONDITIONS VISIBLE OR REASONABLY INFERABLE FROM A CAREFUL EXAMINATION OF THE EXISTING BUILDING CONDITIONS.
- B. CONTRACTOR SHALL INSPECT THE EXISTING FIELD CONDITIONS AT THE SITE AND THE CONTRACT DOCUMENTS PRIOR TO THE START OF ANY WORK TO DETERMINE WHAT EFFECT THE EXISTING CONDITIONS WILL HAVE ON THE WORK POTENTIAL. CONTRACTOR SHALL REPORT DISCREPANCIES TO THE ARCHITECT AND INCLUDE IN THE BID ALL COSTS REQUIRED TO MAKE THE WORK MEET EXISTING CONDITIONS.

KEYED PLAN NOTES

1. MAKE CONNECTION TO EXISTING SANITARY SEWER & VENT PIPING FROM PREVIOUS RESTROOM REMOVED IN DEMOLITION SCOPE. LOCATE EXACT TIE-IN POINT ON SITE PRIOR TO CONSTRUCTION.
2. PROVIDE DISHWASHER DRAIN TO CONNECTION AT GARBAGE DISPOSAL. ROUTE TO UNDERSIDE OF COUNTERTOP TO CREATE HIGH LOOP THEN BACK DOWN TO GARBAGE DISPOSAL CONNECTION.
3. EXISTING PLUMBING EQUIPMENT & PIPING IN THIS ROOM IS TO REMAIN. CONFIRM THAT ALL EQUIPMENT & CONNECTIONS EXIST IN COMPLIANCE WITH LOCAL CODES & ORDINANCES PRIOR TO COMPLETION OF CONSTRUCTION.
4. DEMO & CAP EXISTING PIPING IN FLOOR OR ABOVE CEILING AND REPAIR FLOOR AS NECESSARY TO MATCH SURROUNDING CONDITIONS. COORDINATE EXACT SCOPE REQUIREMENTS WITH GC PRIOR TO CONSTRUCTION.
5. CAP EXISTING PLUMBING IN WALL. COORDINATE EXACT SCOPE REQUIREMENTS WITH GC PRIOR TO CONSTRUCTION.



MEP ENGINEER

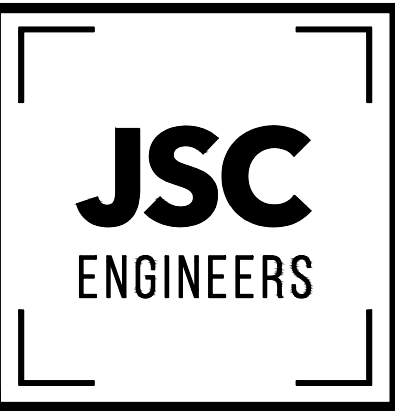

MO COA NO. 2012006786 / KS COA NO. E-2818
1925 CENTRAL ST., STE. 201
KANSAS CITY, MO 64108

phone: (816) 272-5285, email: jsmothers@jsscengineers.com

PERFECT PROMOTIONS

1469 SW MARKET STREET
LEE'S SUMMIT, MO 64081

HIVE DESIGN COLLABORATIVE, INC.
1617 WALNUT STREET, KANSAS CITY, MO 64108
816.581.6363

COPYRIGHT © 2022
HIVE DESIGN COLLABORATIVE, INC.

seal/signature



project number 22-083

date 05.25.2022

issued for PERMIT

rev date description

PLUMBING PLAN

sheet number

P101

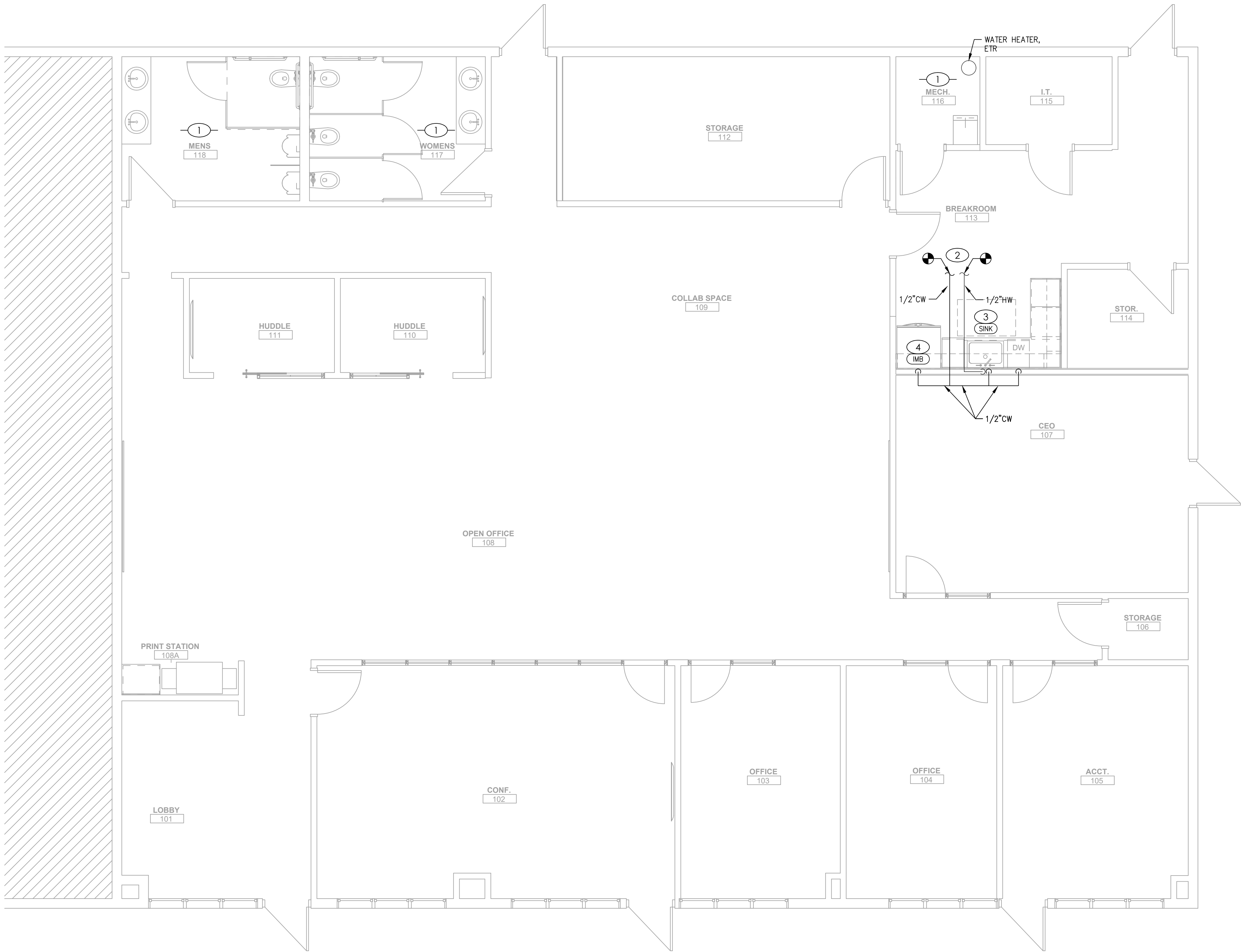

PLUMBING PLAN - WATER

SCALE : 1/4" = 1'-0"

1



GENERAL NOTES

- A. DRAWINGS ARE DIAGRAMMATIC ONLY AND REPRESENT THE GENERAL SCOPE OF WORK. REVIEW THE GENERAL NOTES, SPECIFICATIONS AND PLANS FOR ADDITIONAL REQUIREMENTS THAT MAY NOT BE SPECIFICALLY CALLED OUT IN THIS PORTION OF THE CONSTRUCTION DOCUMENTS. NOTIFY ARCHITECT, ENGINEER AND/OR OWNER OF CONFLICTS OR DISCREPANCIES PRIOR TO SUBMISSION OF BID.
- B. COORDINATE INSTALLATION OF MECHANICAL AND PLUMBING SYSTEMS WITH OTHER TRADES TO ENSURE A NEAT AND ORDERLY INSTALLATION AND AVOID CONFLICTS. INSTALL DUCTWORK AND PIPING AS TIGHT TO STRUCTURE AS POSSIBLE. COORDINATE INSTALLATION OF DUCTWORK AND PIPING TO AVOID CONFLICTS WITH ELECTRICAL PANELS, LIGHTING FIXTURES, ETC. VERIFY DUCT SPACE AVAILABLE ABOVE ALL CEILINGS PRIOR TO ANY FABRICATION OF INSTALLATION.
- C. NEW MECHANICAL EQUIPMENT, DUCTWORK AND PIPING ARE SHOWN AT APPROXIMATE LOCATIONS. FIELD MEASURE FINAL DUCTWORK AND PIPING LOCATIONS PRIOR TO FABRICATION AND MAKE ADJUSTMENTS AS REQUIRED TO FIT THE DUCTWORK AND PIPING WITHIN THE AVAILABLE SPACE. VERIFY THAT FINAL EQUIPMENT LOCATIONS MEET MANUFACTURER'S RECOMMENDATIONS REGARDING SERVICE CLEARANCE AROUND EQUIPMENT.
- D. BRANCH DUCTWORK SHALL BE THE SAME SIZE AS NECK SIZE SHOWN UNLESS OTHERWISE NOTED.
- E. ALL ROOF AND WALL PENETRATIONS SHALL BE COORDINATED WITH THE GENERAL CONTRACTOR. PROVIDE ALL REQUIRED SLEEVES, FLASHINGS, CURBS, REINFORCED ANGLES, SUPPORTING FRAMES, ETC. UNLESS THEY ARE SPECIFICALLY CALLED OUT TO BE FURNISHED BY OTHERS.
- F. THE ELECTRICAL SYSTEM DESIGN IS BASED IN PART ON THE SPECIFIED HVAC EQUIPMENT. IT IS THE RESPONSIBILITY OF THE CONTRACTOR TO COORDINATE THE ELECTRICAL REQUIREMENTS OF THE HVAC EQUIPMENT BEING FURNISHED. ANY CHANGES TO THE ELECTRICAL SYSTEM DUE TO HVAC EQUIPMENT OTHER THAN THE SPECIFIED EQUIPMENT BEING FURNISHED SHALL BE PROVIDED AT NO ADDITIONAL COST TO THE OWNER.

KEYED PLAN NOTES

1. EQUIPMENT, FIXTURES, AND PIPING IN THIS ROOM ARE EXISTING TO REMAIN.
2. MAKE CONNECTION TO EXISTING COLD & HOT WATER PIPING IN AREA.
3. PROVIDE UNDERMOUNT SINK: ELKAY ELUH211510PD, SINGLE BASIN, STAINLESS STEEL, WITH SINGLE LEVER PULL-OUT FAUCET (DELTA 9113-DST), CHROME FINISH. PROVIDE FLEXIBLE SS RISERS WITH CHROME PLATED STOP VALVES, P-TRAP WITH CLEANOUT, AND BADGER 5 1/2HP GARBAGE DISPOSAL.
4. PROVIDE ICE MAKER OUTLET BOX WITH WATER HAMMER ARRESTOR, SIOUX CHIEF MODEL 696 OR EQUAL.



MEP ENGINEER

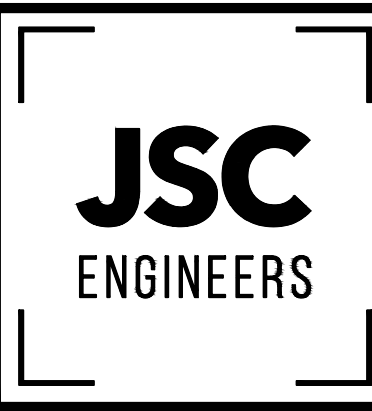

MO COA NO. 2012008786 / KS COA NO. E-2818
1925 CENTRAL ST., STE. 201
KANSAS CITY, MO 64108
phone: (816) 272-5285, email: jsmothers@jscengineers.com

PERFECT PROMOTIONS

1469 SW MARKET STREET
LEE'S SUMMIT, MO 64081

HIVE DESIGN COLLABORATIVE, INC.
1617 WALNUT STREET, KANSAS CITY, MO 64108
816.581.6363

COPYRIGHT © 2022
HIVE DESIGN COLLABORATIVE, INC.

seal/signature



project number 22-083

date 05.25.2022

issued for PERMIT

rev	date	description
-----	------	-------------

PLUMBING PLAN

sheet number

P102

ELECTRICAL SPECIFICATIONS

PART I – GENERAL

A. GENERAL

1. FURNISH AND INSTALL A COMPLETELY WIRED AND OPERATIONAL ELECTRICAL SYSTEM AS SHOWN ON THE DRAWINGS AND SPECIFIED HEREIN, INCLUDING BUT NOT LIMITED TO, THESE MAJOR ITEMS.
- A. LIGHTING FIXTURES AS INDICATED AND SPECIFIED ON THE PLANS.
- B. ELECTRICAL PANELS, SERVICE, CONDUIT, WIRING, ETC., FOR ALL OUTLETS AND EQUIPMENT.
- C. TELEPHONE, TELEVISION, AND FIRE ALARM. OUTLETS AND CONDUIT AS INDICATED.

2. OBTAIN AND REVIEW ALL OTHER DRAWINGS INCLUDING REFLECTED CEILING PLAN, INTERIOR AND EXTERIOR ELEVATIONS, FURNITURE PLANS AND ALL MILL WORK DRAWINGS. COORDINATE INSTALLATION OF ALL ELECTRICAL DEVICES AND EQUIPMENT PRIOR TO ROUGH-IN.

3. OBTAIN SUBMITTAL AND SHOP DRAWINGS FROM OTHER TRADES AND EQUIPMENT TO COORDINATE INSTALLATION ACCORDINGLY.

4. INSTALLATION SHALL COMPLY WITH ALL CURRENT APPLICABLE CODES AND GOVERNING AGENCIES HAVING JURISDICTION.

5. FIRE ALARM SYSTEM, IF REQUIRED PER IBC, SHALL BE DESIGN-BUILD BY OWNER'S/CC'S FIRE ALARM CONTRACTOR. DESIGN SHALL BE IN ACCORDANCE WITH NFPA 72. FIRE ALARM CONTRACTOR SHALL SUBMIT STAMPED DRAWINGS TO AHJ FOR REVIEW AND APPROVAL. FIRE ALARM CONTRACTOR IS RESPONSIBLE FOR TESTING AND VERIFYING THAT THE AUDIBILITY OF THE FIRE ALARM SYSTEM MEETS A MINIMUM OF 15 DBA ABOVE AMBIENT NOISE LEVELS. ADD HORNS WHERE REQUIRED TO MAINTAIN MINIMUM LEVELS.

6. PROVIDE FIRE STOP ON ALL PIPING THAT PENETRATES RATED WALLS. METHOD OF FIRE STOP SHALL MEET WALL RATING. REFER TO ARCHITECTURAL DRAWINGS FOR LOCATION OF FIRE RATED WALLS. THIS CONTRACTOR SHALL PROVIDE FIRE RATED ENCLOSURES AROUND ALL ROUGH-IN BOXES, PANELS, ETC. THAT ARE LOCATED IN FIRE RATED WALLS AND SHALL FIRE CAULK ALL OPENINGS IN RATED ASSEMBLIES.

B. RELATED WORK BY OTHERS

1. THE ELECTRICAL CONTRACTOR SHALL PROVIDE CONDUIT, TRENCH, AND BACKFILL FOR ELECTRICAL SERVICE ENTRANCE FROM THE MAIN SERVICE TO UTILITY POINT OF ELECTRICAL SERVICE. ELECTRICAL CONTRACTOR SHALL COORDINATE THE INSTALLATION OF THE ELECTRICAL SERVICE ENTRANCE WITH SERVING UTILITY COMPANY.
2. THE ELECTRICAL CONTRACTOR SHALL PROVIDE CONDUIT, TRENCH, AND BACKFILL FOR PRIMARY PHONE AND CATV SERVICE FROM THE TELEPHONE TERMINAL BOARD OR CABINET TO THE PHONE COMPANY AND CATV COMPANY POINT OF SERVICE. COORDINATE WITH LOCAL UTILITY COMPANIES.

C. CODES, REGULATIONS, AND STANDARDS

1. THE INSTALLATION SHALL COMPLY WITH APPLICABLE LOCAL AND STATE CODES AND ORDINANCES, WITH THE REGULATIONS OF THE LATEST EDITION OF THE NATIONAL ELECTRICAL CODE AND WITH THE REQUIREMENTS OF THE POWER, TELEPHONE, AND CATV COMPANIES FURNISHING SERVICES TO THIS INSTALLATION.
2. THE LATEST EDITIONS OF THE FOLLOWING INDUSTRY STANDARDS, SPECIFICATIONS, AND CODES ARE MINIMUM REQUIREMENTS:
- A. THE NATIONAL ELECTRICAL MANUFACTURER'S ASSOCIATION STANDARDS.
- B. THE NATIONAL ELECTRICAL CODE, INCLUDING LOCAL AMENDMENTS.
- C. UNDERWRITER LABORATORIES INCORPORATED STANDARDS.
- D. AMERICAN NATIONAL STANDARDS INSTITUTE.
- E. INTERNATIONAL BUILDING CODE.

D. INSPECTION OF SITE

1. PRIOR TO SUBMITTING A BID FOR ELECTRICAL WORK, THE CONTRACTOR SHALL VISIT THE SITE OF THE PROPOSED CONSTRUCTION AND SHALL THOROUGHLY ACQUAINT HIMSELF WITH EXISTING UTILITIES, AND WORKING CONDITIONS TO BE ENCOUNTERED, ETC. ALLOWANCE WILL NOT BE MADE FOR NONCOMPLANCE WITH THIS CONDITION AFTER BIDDING.
2. ELECTRICAL INSTALLATION SHALL MEET THE EXISTING CONDITIONS.

E. STORAGE AND HANDLING OF MATERIAL

1. DELIVER MATERIALS AND EQUIPMENT TO THE PROJECT IN THE MANUFACTURER'S ORIGINAL, UNOPENED, LABELED CONTAINERS. PROTECT AGAINST MOISTURE, TAMPERING, OR DAMAGE FROM IMPROPER HANDLING OR STORAGE. CONTRACTOR SHALL PROTECT AND BE RESPONSIBLE FOR ANY DAMAGE TO WORK OR MATERIALS UNTIL FINAL ACCEPTANCE BY THE OWNER, AND SHALL MAKE GOOD WITHOUT COST TO THE OWNER, ANY DAMAGE OR LOSS THAT MAY OCCUR DURING THIS PERIOD.
2. ARRANGE FOR TIMELY DELIVERY OF MATERIALS AND EQUIPMENT TO THE JOB SITE IN ORDER TO MINIMIZE THE LENGTH OF TIME BETWEEN DELIVERY AND INSTALLATION.
3. COVER AND PROTECT ANY MATERIAL WHICH MAY BE AFFECTED BY THE WEATHER WHILE IN TRANSIT OR STORED AT THE PROJECT SITE. ANY MATERIAL FOUND DEFECTIVE OR NOT INSTALLED IN ACCORDANCE WITH THE CONTRACT DOCUMENTS MAY BE REJECTED BY THE ENGINEER.

F. CLEANUP

1. KEEP THE PREMISES FREE FROM ACCUMULATION OF WASTE MATERIALS, OR RUBBISH CAUSED BY EMPLOYEES OR WORK UNDER THIS DIVISION OF THE SPECIFICATIONS. AT THE COMPLETION OF THE WORK REMOVE ALL SURPLUS MATERIALS, TOOLS, ETC., AND LEAVE THE PREMISES BROOM-CLEAN.

G. EXCAVATION, CUTTING, AND FITTING

1. PERFORM ALL EXCAVATION AND BACK FILLING REQUIRED FOR WORK PERFORMED UNDER THIS DIVISION OF THE SPECIFICATIONS. USE EXCAVATED MATERIALS FOR BACKFILL UNLESS OFF SITE MATERIALS ARE DEEMED NECESSARY.
2. PERFORM THE EXCAVATION, CUTTING, FITTING, REPAIRING, AND FINISHING OF THE WORK NECESSARY FOR THE INSTALLATION OF THE EQUIPMENT OF THIS SECTION. HOWEVER, NO CUTTING OF THE WORK OF OTHER TRADES OR OF ANY STRUCTURAL MEMBERS SHALL BE DONE WITHOUT THE CONSENT OF THE ARCHITECT.

H. DRAWINGS

1. THE DRAWINGS INDICATE THE GENERAL ARRANGEMENT AND LOCATIONS OF THE ELECTRICAL WORK. DATA PRESENTED ON THESE DRAWINGS ARE AS ACCURATE AS PLANNING CAN DETERMINE, BUT FIELD VERIFICATION OF ALL DIMENSIONS, LOCATIONS, LEVELS, ETC., TO SUIT FIELD CONDITIONS IS REQUIRED. REVIEW ALL ARCHITECTURAL, STRUCTURAL, AND MECHANICAL DRAWINGS AND ADJUST ALL WORK TO MEET THE REQUIREMENTS OF CONDITIONS SHOWN. THE ARCHITECTURAL DRAWINGS SHALL TAKE PRECEDENCE OVER ALL OTHER DRAWINGS. DISCREPANCIES BETWEEN DIFFERENT PLANS; OR BETWEEN DRAWINGS AND SPECIFICATIONS, OR REGULATIONS AND CODES GOVERNING THE INSTALLATION SHALL BE BROUGHT TO THE ATTENTION OF THE ENGINEER IN WRITING BEFORE THE DATE OF BID OPENING. IF DISCREPANCIES ARE NOT REPORTED, THE CONTRACTOR SHALL BID THE GREATER QUANTITY OR BETTER QUALITY, AND APPROPRIATE ADJUSTMENTS WILL BE MADE AFTER CONTRACT AWARD. CONTRACTOR SHALL BE RESPONSIBLE TO FIELD MEASURE AND CONFIRM MOUNTING HEIGHTS AND LOCATION OF ELECTRICAL EQUIPMENT WITH RESPECT TO COUNTERS, RADIATION, ETC. DO NOT SCALE DISTANCES OFF THE ELECTRICAL DRAWINGS, USE ACTUAL BUILDING DIMENSIONS.

I. COOPERATION WITH OTHER CONTRACTORS

1. COOPERATE WITH THE OTHER TRADES SO THAT THE INSTALLATION OF THE ELECTRICAL OUTLETS AND EQUIPMENT WILL BE PROPERLY COORDINATED. CONDUIT, LIGHTING FIXTURES, AND OTHER EQUIPMENT LOCATIONS SHALL BE VERIFIED WITH OTHER TRADES TO AVOID CONFLICT WITH THE PIPING, DUCTWORK, STEEL, BEAMS, OR OTHER OBSTRUCTIONS.
2. CAREFULLY VERIFY THE LOCATIONS OF THE OUTLET BOXES AND DETERMINE THAT THEY HAVE NOT BEEN DISTURBED DURING THE INSTALLATION OF MATERIALS OF OTHER TRADES.
3. COORDINATE THE LOCATION OF THE TRENCHES AND CONDUITS FOR ELECTRICAL AND TELEPHONE UTILITY SERVICES WITH THE GENERAL CONTRACTOR.
4. COORDINATE HVAC AND PLUMBING EQUIPMENT CONNECTION REQUIREMENTS WITH HVAC AND PLUMBING CONTRACTORS.

J. RECORD DRAWINGS

1. THE ELECTRICAL CONTRACTOR SHALL MAINTAIN A SET OF DRAWINGS AT THE JOB SITE FOR THE EXCLUSIVE PURPOSE OF MAINTAINING A RECORD OF ALL WORK INSTALLED AND TO SHOW ANY DEVIATIONS FROM THE WORK INDICATED ON THE DRAWINGS.
2. AT THE COMPLETION OF THE PROJECT, ONE SET OF REPRODUCIBLE DRAWINGS, SHOWING ALL RECORD CONDITIONS, SHALL BE DELIVERED TO THE OWNER FOR ACCEPTANCE PRIOR TO FINAL PAYMENT.

PART II – PRODUCTS AND EXECUTION

A. MATERIALS

1. ALL MATERIALS SHALL BE NEW AND OF QUALITY AS SPECIFIED ON THE PLANS OR SPECIFICATIONS AND MUST CARRY THE UNDERWRITER'S LABORATORIES APPROVAL COVERING THE PURPOSE FOR WHICH THEY ARE USED, IN ADDITION TO MEETING ALL REQUIREMENTS OF THE CURRENT APPLICABLE CODES AND REGULATIONS.

B. SHOP DRAWINGS AND APPROVALS

1. THE ITEMS SPECIFIED HEREIN AND ON DRAWINGS ARE USED AS A STANDARD OF QUALITY. ANY MATERIALS OF EQUAL QUALITY AND AESTHETIC VALUE WILL BE GIVEN CONSIDERATION AS A SUBSTITUTE FOR THE MATERIALS SPECIFIED. NO APPROVAL WILL BE GIVEN TO A SPECIFIC CATALOG NUMBER, MODEL, OR TYPE OF EQUIPMENT, PRIOR TO BIDDING. AFTER BIDDING, THE DECISION OF THE

- ARCHITECT AND/OR ENGINEER DETERMINING EQUAL MATERIALS WILL BE FINAL.
2. THE CONTRACTOR SHALL SUBMIT (3) IDENTICAL BOUND SETS OF SHOP DRAWINGS ON THE FOLLOWING ITEMS TO THE GC:

- A. LIGHTING FIXTURE CUTS AND PERFORMANCE DATA.
- B. OUTLINE DRAWINGS AND DATA SHEETS OF EACH PANELBOARD, LOAD CENTERS, AND DISTRIBUTION PANELS.
- C. OUTLINE DRAWINGS OF ALL SWITCH GEAR COMPONENTS.
- D. WIRING DEVICES AND COVERPLATES.
- E. ALL CIRCUIT BREAKERS INSTALLED IN PANELBOARDS, LOAD CENTERS, AND DISTRIBUTION PANELS.

C. SYSTEM GROUNDING

1. GROUNDING SHALL COMPLY WITH REQUIREMENTS OF ARTICLE 250. ALL EXPOSED NONCURRENT CARRYING METALLIC PARTS OF ELECTRICAL EQUIPMENT, METALLIC RACEWAY SYSTEMS, METALLIC CABLE ARMOR, GROUNDING CONDUCTOR OF NONMETALLIC SHEATHED CABLES, GROUNDING CONDUCTOR IN NONMETALLIC RACEWAYS, AND GROUNDED CONDUCTORS OF THE WIRING SYSTEM SHALL BE GROUNDED.
2. GROUNDED CONDUCTOR (NEUTRAL) OF THE WIRING SYSTEM SHALL BE CONNECTED TO THE SYSTEM GROUNDING CONDUCTOR AT A SINGLE PLACE IN EACH SYSTEM BY REMOVABLE BONDING JUMPERS, SIZED ACCORDING TO THE APPLICABLE PROVISIONS OF THE NATIONAL ELECTRICAL CODE. THE GROUNDED CONDUCTOR (NEUTRAL) TO THE GROUNDING CONDUCTOR CONNECTION SHALL BE LOCATED IN THE ENCLOSURE FOR THE SYSTEM'S OVERCURRENT PROTECTION OR WHERE OTHERWISE INDICATED ON THE PLANS OR SPECIFICATIONS.
3. A GROUND BUS SEPARATE FROM THE NEUTRAL BUS SHALL BE PROVIDED IN ALL DISTRIBUTION PANELS AND PANELBOARDS. PROPER TORQUE ON GROUND BUS SHALL BE VERIFIED, PER MANUFACTURER'S RECOMMENDATIONS, PRIOR TO ENERGIZING EQUIPMENT.
4. GROUND BUSES AND NEUTRAL BUSES IN ALL DISTRIBUTION PANELS, LOAD CENTERS, PANELBOARDS, AND THOSE PROVIDED IN ANY EQUIPMENT SHALL BE ISOLATED EXCEPT WHERE REQUIRED TO BE CONNECTED AS SPECIFIED ABOVE FOR THE SERVICE ENTRANCE
5. WHEN INDICATED ON THE DRAWINGS, EQUIPMENT GROUNDING CONDUCTORS SHALL BE EXTENDED FROM THE GROUND BUS IN THE DISTRIBUTION EQUIPMENT TO THE RECEPTACLE, FIXTURE OR DEVICE LUGS WHERE THEY ARE PROVIDED. WHERE LUGS ARE NOT PROVIDED, EQUIPMENT GROUNDING CONDUCTORS SHALL BE CONNECTED TO EQUIPMENT ENCLOSURES. THE CONNECTIONS SHALL BE ARRANGED SUCH THAT REMOVAL OF THE RECEPTACLE, EQUIPMENT GROUND CONDUCTORS, OR GROUND JUMPERS FROM GROUND BUSING SHALL NOT AFFECT THE GROUND SYSTEM.
6. RACEWAYS MAY NOT BE USED AS A GROUNDING CONDUCTOR FOR POWER AND LIGHTING CIRCUITS. ALL CONDUIT SHALL HAVE SEPARATE CODE SIZED GREEN GROUND WIRE INSTALLED IN THE CONDUIT TO INSURE A CONTINUOUS GROUNDING PATH.
7. IN INACCESSIBLE LOCATIONS, MAKE CONNECTIONS BY EXOTHERMIC WELD PROCESS.
8. IN ACCESSIBLE LOCATIONS, CONNECTIONS SHALL BE MADE WITH BOLTED THROUGH, APPROVED SOLDERLESS BRONZE GROUNDING DEVICES.

D. WIRE

1. CONDUCTOR SIZES SHOWN ON THE DRAWINGS ARE BASED ON COPPER WIRE. UNLESS OTHERWISE SPECIFIED, ALL WIRE SHALL BE TYPE XHHW OR SE FOR FEEDERS OR BRANCH CIRCUITS LARGER THAN 4 AWG, TYPE THHN/THWN INSULATION FOR FEEDERS AND BRANCH CIRCUITS 4 AWG AND SMALLER. ALL BRANCH CIRCUIT WIRING SHALL BE COPPER.
- A. ALUMINUM CONDUCTORS MAY BE UTILIZED FOR SERVICE ENTRANCE AND PANEL FEEDERS. CONDUCTORS SHALL BE ALUMINUM ALLOY AA-8000 SERIES.
2. THE WIRES SHALL BE MARKED WITH COLOR TO SIMPLIFY CIRCUIT IDENTIFICATION. UNLESS OTHERWISE REQUIRED BY LOCAL ORDINANCES GROUND WIRES SHALL BE ORANGE, NEUTRAL WIRES SHALL BE 120V-WHITE [277V-GREY], LIVE WIRES 480Y/277V SHALL BE BROWN (PHASE A), ORANGE (PHASE B), AND YELLOW (PHASE C); AND LIVE WIRES 208Y/120V AND 120/240V SHALL BE BLACK (PHASE A), RED (PHASE B), AND BLUE (PHASE C). WHERE BOTH 208Y/120V AND 120/240V EXIST IN THE SAME BUILDING, THE CONDUCTORS OF EACH CONFIGURATION SHALL BE SEPARATELY IDENTIFIED (NOT THE SAME COLORS). "HIGH-LEG" PHASE OF DELTA SYSTEM SHALL ALWAYS BE MARKED ORANGE. CIRCUIT SHALL BE LABELED IN EACH J-BOX.
- A. ALL CONDUCTORS SHALL BE RATED 600 VOLT.
3. SPLICES IN EXTERIOR PULL BOXES AND MANHOLES SHALL BE WEATHERPROOF USING "SCOTCHCAST" SPlice KIT OR APPROVED EQUAL. SEAL ENDS OF CONDUITS AND DUCTS WITH "DUCTSEAL" OR APPROVED EQUAL.
4. PROVIDE SOLID CONDUCTOR FOR 10 AWG AND SMALLER.
5. NO WIRE SHALL BE INSTALLED IN THE CONDUIT SYSTEM UNTIL THE CONDUIT SYSTEM IS COMPLETE. USE MINERALAC NO. 100 OR EQUIVALENT AS A LUBRICANT TO FACILITATE THE INSTALLATION OF THE CONDUCTORS IN THE CONDUIT SYSTEM.
6. MC CABLE WITH COPPER CONDUCTORS AND GROUND WIRE MAY BE USED WHERE PERMITTED.

CONDUIT

1. ALL WIRING SHALL BE INSTALLED IN LISTED METALLIC CONDUIT EXCEPT AS PERMITTED IN OTHER SECTIONS. RGS, WITH A 20 MIL PVC COATING WILL BE USED WHEN IN CONTACT WITH EARTH. IMC MAY BE USED IN INDOOR LOCATIONS NOT IN CONTACT WITH THE EARTH. EMT MAY BE USED IN INDOOR LOCATIONS NOT IN CONTACT WITH EARTH, NOT IN CONCRETE, SLABS OR WALLS AND NOT SUBJECT TO DAMAGE. PVC MAY BE USED IN OR BELOW CONCRETE AND DIRECT BURIED IN EARTH. FLEXIBLE STEEL CONDUIT SHALL BE USED FOR INDOOR FINAL CONNECTIONS TO EQUIPMENT IN LENGTHS NOT TO EXCEED 72". LIQUID-TIGHT FLEXIBLE STEEL CONDUIT SHALL BE FOR OUTDOOR FINAL CONNECTIONS TO EQUIPMENT NOT TO EXCEED 48".
2. WHERE CONDUIT ENTERS OUTLET BOXES, FIXTURES OR CABINETS, FIRMLY FASTEN WITH STEEL SET SCREW, COMPRESSION CONNECTORS, OR DOUBLE LOCKNUTS FOR GRC. ALL CONNECTIONS SHALL HAVE BUSHINGS OR INSULATED THROUGH CONNECTORS. FIRMLY FASTEN CONDUIT TO THE BUILDING CONSTRUCTION. RUN EXPOSED CONDUIT PARALLEL TO THE BUILDING LINES, SUPPORTED BY APPROPRIATE HANGERS (UNISTRUT, T & B OR APLETON, OR EQUAL).
3. COVER METALLIC CONDUIT IN CONTACT WITH EARTH WITH POLYETHYLENE TAPED SPIRAL WRAPPED, 1/2 LAPPED TO PROVIDE 20 MIL THICKNESS. TAPE SHALL BE SCOTCH NO. 50 TAPE. CONDUIT AND DUCTS NOT UNDER BUILDINGS AND FEEDER DUCTS SHALL BE INSTALLED PER N.E.C. 300-5. MAKE JOINTS WITH COMPOUND TO BE WATERTIGHT.
4. SCHEDULE 40 PVC CONDUIT SHALL BE PERMITTED UNDERGROUND WITH PROPER FITTINGS, ALL UL APPROVED AND CEMENTED JOINTS. PENETRATIONS THROUGH FLOOR SLABS AND BENDS GREATER THAN 22" SHALL BE WRAPPED RIGID GALVANIZED STEEL ELBOWS.
5. FITTINGS AND CONDUIT BODIES SHALL BE STEEL. DIECAST FITTINGS ARE NOT ACCEPTABLE. CONDUIT SIZES SHALL BE AS REQUIRED BY CODE AND AS INDICATED OR SPECIFIED.
7. ALL EMPTY CONDUIT SYSTEMS SHALL HAVE A 200 LB. TEST NYLON PUL STRING TO FACILITATE INSTALLATION OF FUTURE WIRE.
8. WIRING, CONDUITS, AND OUTLETS SHALL BE CONCEALED WITH THE BUILDING STRUCTURE, EXCEPT THAT CERTAIN MOTORS AND LIGHTING FEEDER CONDUITS MAY BE RUN EXPOSED IN CERTAIN AREAS AS INDICATED ON THE DRAWINGS.
9. CONDUIT PENETRATION THROUGH ROOF SHALL HAVE ROOF FLASHING WITH CAULK TYPE COUNTER FLASHING SLEEVE. INSTALLATION SHALL BE WATERTIGHT.
10. CONDUITS SHALL BE ROUTED PARALLEL AND PERPENDICULAR TO THE STRUCTURE.

E. OUTLET, PULL, AND JUNCTION BOXES

1. EACH SWITCH, LIGHT, RECEPTACLE OR OTHER OUTLET, SHALL BE PROVIDED WITH A CODE SIZED, STEEL OUTLET BOX. JUNCTION AND PULL BOXES SHALL BE METAL AND CODE SIZED.
2. BOXES INSTALLED IN POURED CEMENT FLOORS SHALL BE FLUSH TYPE CAST IRON OR STEEL WITH WATERTIGHT GASKETED COVERS. WHERE BOXES ARE INSTALLED IN FLOORS WITH TILE OR CARPET FLOOR COVERING, COVERS SHALL BE OF THE RECESSED TYPE TO ACCOMMODATE THE FLOOR COVERING.
3. BOXES INSTALLED FOR THE ALARM, COMPUTER, AND SECURITY SYSTEM SHALL BE PROVIDED WITH APPROPRIATE COVER PLATES.
4. BOXES FOR TELEPHONE, COMPUTER, T.V., FIRE ALARM, SECURITY, AND SIMILAR SYSTEMS SHALL BE MINIMUM 2-1/8" DEEP.

G. WIRING DEVICES (COMMERCIAL)

1. WALL SWITCHES SHALL BE SPECIFICATION GRADE AC SILENT TYPE SWITCHES, 20A 120/277 VOLT.
2. RECEPTACLES SHALL BE SPECIFICATION GRADE, DUPLEX TYPE, NEMAS-20R, 20 AMPERE, 120VOLT GROUNDED TYPE. SPECIAL APPLICATION RECEPTACLES SHALL BE INDICATED ON PLANS. MOUNT WITH THE GROUND DOWN.
3. DEVICE PLATES SHALL BE EQUAL TO SIERRA SMOOTH-LINE PLASTIC WALL PLATES. COLOR SHALL BE WHITE, UNLESS OTHERWISE NOTED.
4. RECEPTACLES IN OUTDOOR AREAS AND LOCATIONS SHALL BE INSTALLED WITH A HINGED OUTLET COVER/ENCLOSURE CLEARLY MARKED AND U.L. LISTED SUITABLE FOR WET LOCATIONS WHILE IN USE, EQUAL TO TAYMAC SPECIFICATION GRADE.

H. SERVICE ENTRANCE SECTION

1. THE SERVICE ENTRANCE EQUIPMENT SHALL BE AS INDICATED ON THE DRAWINGS. EQUIPMENT SHALL CARRY THE U.L. LABEL AND SHALL CONFORM TO THE POWER COMPANY REGULATIONS.
2. SERVICE ENTRANCE EQUIPMENT SHALL BE PROVIDED WITH A FULLY RATED COPPER OR ALUMINUM BUS. HORIZONTALLY TAPERED BUSSING SHALL NOT BE ALLOWED.

I. DISTRIBUTION PANELS

1. DISTRIBUTION PANELS SHALL BE PROVIDED WITH FULLY RATED COPPER OR ALUMINUM BUS. HORIZONTAL TAPERED BUSSING SHALL NOT BE ALLOWED.
2. ACCEPTABLE MANUFACTURERS – CUTLER HAMMER, SIEMENS, SQUARE D OR GENERAL ELECTRIC
3. FACTORY ASSEMBLED DEAD FRONT, METAL ENCLOSED, AND SELF-SUPPORTING SWITCH BOARD ASSEMBLY CONFORMING T NEMA PB 2 AND UL 891, AND COMPLETE FROM INCOMING LINE TERMINALS TO LOAD SIDE TERMINATIONS.
4. LINE AND LOAD TERMINATIONS:ACCESSIBLE FROM FRONT ONLY OF THE SWITCH BOARD. SUITABLE FOR CONDUCTOR MATERIALS AND NUMBER OF CONDUCTORS USED.
5. BUS CONNECTIONS: BOLTED. ACCESSIBLE FROM FRONT FOR MAINTENANCE. PROVIDE BELLEVILLE WASHERS FOR PROPERLY TORQUE ALL CONNECTIONS
6. PROVIDE FULLY-RATED NEUTRAL BUS AND FULLY RATED GROUND BUS MATCHING MATERIAL USED FOR MAIN BUS.
7. FUTURE PROVISIONS: FULLY EQUIP SPACES FOR FUTURE DEVICES WITH BUSSING AND BUS CONNECTIONS SUITABLY INSULATED AND BRACED FOR SHORT CIRCUIT CURRENTS. CONTINUOUS CURRENT RATING AS INDICATED ON DRAWINGS.
8. ALL CIRCUIT BREAKERS SHALL BE BOLT-ON TYPE.

H. PANEL BOARDS

1. CIRCUIT BREAKER TYPE AS INDICATED ON DRAWINGS. UNLESS INDICATED OTHERWISE, ALL PANELS SHALL HAVE PANEL BOARD TYPE CONSTRUCTION WITH BOLT-ON CIRCUIT BREAKERS FOR 3ø PANELS
2. MANUFACTURERS SHALL BE GENERAL ELECTRIC, SQUARE D, SIEMENS, CUTLER-HAMMER WITH VOLTAGE, SIZES, AND RATINGS AS INDICATED ON DRAWINGS.
3. THE CIRCUIT BREAKERS SHALL BE OPERABLE IN ANY POSITION AND BE REMOVABLE FROM THE FRONT OF THE PANEL BOARD WITHOUT DISTURBING THE ADJACENT UNITS. BRANCH BREAKERS SHALL BE OF SUCH DESIGN THAT COMBINATION OF SINGLE-POLE, DOUBLE-POLE, AND THREE-POLE BREAKERS CAN BE ASSEMBLED ON THE SAME PANEL. EACH BRANCH CIRCUIT SHALL BE CLEARLY NUMBERED. BRANCH AND MAIN TERMINALS SHALL BE SOLDERLESS TYPE. HANDLE TIES TO FORM MULTI-POLE BREAKERS NOT ACCEPTABLE.

K. LOAD CENTER

1. CIRCUIT BREAKER TYPE AS INDICATED ON DRAWINGS. MANUFACTURERS SHALL BE GENERAL ELECTRIC, SQUARE D, SIEMENS, CUTLER-HAMMER/EATON WITH VOLTAGE, SIZES, AND RATINGS AS INDICATED ON DRAWINGS.
2. THE CIRCUIT BREAKERS SHALL BE OPERABLE IN ANY POSITION AND BE REMOVABLE FROM THE FRONT OF THE PANEL BOARD WITHOUT DISTURBING THE ADJACENT UNITS. BRANCH BREAKERS SHALL BE OF SUCH DESIGN THAT COMBINATION OF SINGLE-POLE AND DOUBLE-POLE BREAKERS CAN BE ASSEMBLED ON THE SAME PANEL. EACH BRANCH CIRCUIT SHALL BE CLEARLY NUMBERED. BRANCH AND MAIN TERMINALS SHALL BE OF THE SOLDERLESS TYPE. HANDLE TIES TO FORM MULTI-POLE BREAKERS NOT ACCEPTABLE.
- A.A.A. CIRCUIT BREAKERS SHALL BE PLUG-IN TYPE
3. WIRE TERMINATION FOR PANEL BOARDS AND CIRCUIT BREAKERS SHALL BE LISTED AS SUITABLE FOR 75 DEGREES C.
4. PROVIDE A TYPEWRITTEN CIRCUIT INDEX BEHIND CLEAR PLASTIC COVER ON INSIDE OF DOOR. INFORMATION SHALL INCLUDE ROOM AND TYPE LOAD SERVED. ALL CIRCUIT BREAKERS SHALL BE IDENTIFIED, INCLUDING SPARES. INDEX CARD FRAME SHALL BE METAL, SECURED TO DOOR. PANEL BOARDS/LOAD CENTERS TO BE PROVIDED WITH COPPER BUSSING ONLY.

L. LIGHTING FIXTURES

1. PROVIDE ALL LIGHTING FIXTURES, WIRED AND CONNECTED. THE DRAWINGS INDICATE THE FIXTURES FOR EACH LOCATION. PROVIDE LAMP FOR ALL FIXTURES. THE LAMPS SHALL BE BY THE SAME MANUFACTURER. VERIFY CEILING CONSTRUCTION BEFORE ORDERING RECESSED UNITS. PROVIDE PLASTER FRAMES AND HANGERS AS REQUIRED. CEILING CONSTRUCTION, ARCHITECTURAL ACCESSORIES, VOLTAGE, AND DRIVERS TO MEET THE EXISTING CEILING CONDITION.

M. LIGHTING CONTROL

1. FURNISH AND INSTALL TIME SWITCHES, PHOTOCELLS, CONTRACTORS AND FULL LIGHTING CONTROL SYSTEMS AS REQUIRED FOR LIGHTING CONTROLS INDICATED ON THE DRAWINGS.
2. TIME SWITCHES SHALL BE EQUAL TO PARAGON, GENERAL ELECTRIC, TORK, OR INTERMATIC AND SHALL HAVE SIZE AND NUMBER OF POLES AS REQUIRED.
- PHOTOCELLS SHALL BE EQUAL TO TORK OR INTERMATIC WITH VOLTAGE AS INDICATED.

J. TELEPHONE AND CABLE TELEVISION SYSTEMS

1. TELEPHONE WALL OUTLETS SHALL CONSIST OF NO LESS THAN 2-1/8" DEEP BOXES MOUNTED 18" ABOVE THE FLOOR UNLESS OTHERWISE INDICATED. PROVIDE A TERMINAL MOUNTING BOARD FOR THE INCOMING SERVICE CABLE.
2. CABLE TELEVISION OUTLETS SHALL CONSIST OF NO LESS THAN 2-1/8" DEEP BOXES MOUNTED 18" ABOVE THE FLOOR UNLESS OTHERWISE INDICATED. PROVIDE A TERMINAL MOUNTING BOARD FOR THE INCOMING SERVICE CABLE.

K. GUARANTEE

1. GUARANTEE ALL MATERIAL FURNISHED AND ALL WORKMANSHIP PERFORMED FOR A PERIOD OF ONE YEAR FROM DATE OF FINAL ACCEPTANCE OF WORK. ANY DEFECTS DEVELOPING WITHIN THIS PERIOD, TRACEABLE TO MATERIAL FURNISHED AS A PART OF THIS SECTION OR WORKMANSHIP PERFORMED HEREUNDER, SHALL BE MADE GOOD AT NO EXPENSE TO THE OWNER.

L. REMODELING WORK

1. THIS PROJECT INVOLVES CONSTRUCTION INSIDE AN EXISTING STRUCTURE. CONTRACTORS, BY SUBMITTING A BID ARE DEEMED TO BE COMPLETELY FAMILIAR WITH THE EXISTING CONDITIONS OF THE BUILDING AS IT INFLUENCES THE WORK DESCRIBED. NO CLAIMS FOR EXTRA COMPENSATION WILL BE CONSIDERED FOR EXISTING CONDITIONS VISIBLE OR REASONABLY INFERABLE FROM A CAREFUL EXAMINATION OF THE EXISTING BUILDING CONDITIONS.
2. CONTRACTOR SHALL INSPECT THE EXISTING FIELD CONDITIONS AT THE SITE AND THE CONTRACT DOCUMENTS PRIOR TO THE START OF ANY WORK TO DETERMINE WHAT EFFECT THE EXISTING CONDITIONS WILL HAVE ON THE WORK POTENTIAL. CONTRACTOR SHALL REPORT DISCREPANCIES TO THE ARCHITECT AND INCLUDE IN THE BID ALL COSTS REQUIRED TO MAKE THE WORK MEET EXISTING CONDITIONS.
3. DEMOLITION: DISCONNECT, DEMOLISH, AND REMOVE ABANDONED MATERIALS AND EQUIPMENT INDICATED TO BE REMOVED AND NOT TO BE SALVAGED OR REMAIN.
4. DISPOSAL AND CLEANUP: REMOVE FROM THE SITE AND LEGALLY DISPOSE OF DEMOLISHED MATERIALS AND EQUIPMENT NOT INDICATED TO BE SALVAGED.
5. PROTECT MATERIALS INDICATED TO REMAIN.

M. FIRE SEALING NOTES

1. COORDINATE CONSTRUCTION OF OPENINGS AND PENETRATING ITEMS TO ENSURE THAT THROUGH-PENETRATION FIRESTOP SYSTEMS ARE INSTALLED ACCORDING TO SPECIFIED AND APPLICABLE UL REQUIREMENTS.
2. COORDINATE SIZING OF SLEEVES, OPENINGS, CORE-DRILLED HOLES, OR CUT OPENINGS TO ACCOMMODATE THROUGH-PENETRATION FIRESTOP SYSTEMS.
3. DO NOT COVER UP THROUGH-PENETRATION FIRESTOP SYSTEM INSTALLATIONS UNTIL EXAMINED BY INSPECTOR, IF REQUIRED BY AUTHORITIES HAVING JURISDICTION.
4. COMPATIBILITY: PROVIDE THROUGH-PENETRATION FIRESTOP SYSTEMS THAT ARE COMPATIBLE WITH ONE ANOTHER; WITH THE SUBSTRATES FORMING OPENINGS; AND WITH THE ITEMS, IF ANY, PENETRATING THROUGH-PENETRATION FIRESTOP SYSTEMS, UNDER CONDITIONS OF SERVICE AND APPLICATION, AS DEMONSTRATED BY THROUGH-PENETRATION FIRESTOP SYSTEM MANUFACTURER BASED ON TESTING AND FIELD EXPERIENCE.
5. PROVIDE COMPONENTS FOR EACH THROUGH-PENETRATION FIRESTOP SYSTEM THAT ARE NEEDED TO INSTALL FILL MATERIALS. USE ONLY COMPONENTS SPECIFIED BY THROUGH-PENETRATION FIRESTOP SYSTEM MANUFACTURER AND APPROVED BY QUALIFIED TESTING AND INSPECTING AGENCY FOR FIRESTOP SYSTEMS INDICATED.
6. PROVIDE SLEEVES THROUGH ALL FIRE-RATED WALLS AND FILL VOIDS SURROUNDING SLEEVES AND INTERIOR TO SLEEVES AROUND PIPING WITH FIRE STOP PUTTY WITH U.L. LISTED 3 HOUR RATING INSTALLED AS PER MANUFACTURERS RECOMMENDATIONS.
7. FIRE SEAL ALL PIPING, CONDUIT, CABLE, ETC PENETRATIONS ROUTED THROUGH FIRE RATED WALLS.
8. PROVIDE FIRE RATED ENCLOSURES OR WRAPS ON LIGHT FIXTURES AND OTHER ITEMS PENETRATING FIRE RATED CEILINGS, FLOOR/CEILING/ CEILING/ROOF ASSEMBLIES TO MAINTAIN UL LISTING FOR CONSTRUCTION.

SYMBOLS LEGEND

NOTE: THIS IS A MASTER LEGEND AND NOT ALL SYMBOLS, ETC, ARE NECESSARILY USED ON THE DRAWINGS.

LIGHTING FIXTURES – SYMBOL/LETTER INDICATES LIGHT FIXTURE AS INDICATED ON FIXTURE SCHEDULE

- LED FIXTURE (SEE LIGHTING FIXTURE SCHEDULE)
- FIXTURE WITH EMERGENCY BATTERY DRIVER UNIT
- TRACK LIGHT
- DOWNLIGHT FIXTURE WITH EMERGENCY BATTERY DRIVER UNIT
- WALL MOUNTED FIXTURE WITH EMERGENCY BATTERY DRIVER UNIT
- PENDANT MOUNTED FIXTURE WITH EMERGENCY BATTERY DRIVER UNIT
- DOWNLIGHT FIXTURE
- WALL MOUNTED FIXTURE
- PENDANT MOUNTED FIXTURE
- WALL WASHER
- SINGLE FACE EXIT SIGN – UNIVERSAL MOUNTED
- SINGLE FACE EXIT SIGN W/ DIRECTIONAL ARROWS – UNIVERSAL MTD
- DOUBLE FACE EXIT SIGN W/ DIRECTIONAL ARROWS – UNIVERSAL MTD
- DUAL HEADED EMERGENCY UNIT
- COMBO DUAL HEADED EMERGENCY AND EXIT SIGN UNIT

LIGHTING CONTROLS

- S SINGLE POLE SWITCH @ +48" UNLESS NOTED
- Sabc SWITCH BANK @ +48" UNLESS NOTED. LOWER CASE LETTER INDICATES FIXTURE CONTROLLED.
- S3 3-WAY SWITCH @ +48" UNLESS NOTED
- S4 4-WAY SWITCH @ +48" UNLESS NOTED
- Sd DIMMER SWITCH – SIZE AS REQUIRED @ +48" UNLESS NOTED
- Sm MANUAL MOTOR STARTER
- Sos WALL SWITCH WITH OCCUPANCY SENSOR. DIGITAL LOW VOLTAGE WALL SWITCH. SWITCH @ +48" UNLESS NOTED.
- SLV TWO BUTTON DIGITAL LOW VOLTAGE WALL SWITCH. PROVIDES ON/OFF/O-10V DIMMING. SWITCH @ +48" UNLESS NOTED. PROVIDE EXTRA CONTROL CABLES NEEDED TO FIXTURE CONTROLLED.
- CS LIGHTING CONTROLS CEILING MOUNT OCCUPANCY SENSOR
- PC LIGHTING CONTROLS POWER PACK
- PH PHOTOCELL
- TC TIMECLOCK

POWER DISTRIBUTION

- SWITCHBOARD, MOTOR CONTROL CENTER OR DISTRIBUTION BOARD
- 277/480V, 3 PHASE, 4 WIRE PANELBOARD, UNO
- 120/208V, 3 PHASE, 4 WIRE PANELBOARD, UNO
- 120/240V, 1 PHASE, 3 WIRE PANELBOARD, UNO
- TRANSFORMER

POWER DEVICES

- SPECIAL HEAVY DUTY RECEPTACLE – SIZE AS NOTED. @ +18" UNLESS NOTED
- 1/2 SWITCHED RECEPTACLE @ +18" UNLESS NOTED
- FIRE RATED POKE THRU WITH TYPE INDICATED
- FLUSH FLOOR BOX WITH TYPE INDICATED
- SINGLE RECEPTACLE @ +18" UNLESS NOTED
- DUPLEX RECEPTACLE @ +18" UNLESS NOTED
- DOUBLE DUPLEX RECEPTACLE @ +18" UNLESS NOTED
- DUPLEX RECEPTACLE INSTALLED ABOVE COUNTERTOP
- GFCI-RATED DUPLEX RECEPTACLE
- ARC FAULT RATED DUPLEX RECEPTACLE
- TAMPER RESISTANT RATED DUPLEX RECEPTACLE
- DUPLEX RECEPTACLE WITH WEATHERPROOF COVERPLATE @ +18" UNLESS NOTED
- JUNCTION BOX
- DISCONNECT SWITCH – SIZE AND TYPE NOTED
- COMBINATION FUSED STARTER DISCONNECT SWITCH FUSE SIZE AS INDICATED, STARTER SIZE "1"

AUXILIARY SYSTEMS

- MECHANICAL EQUIP. CONNECTION, SEE SCHED. ON MECH. PLAN
- TELEPHONE OUTLET@ +18" UNLESS NOTED
- DATA OUTLET @ +18" UNLESS NOTED
- COMBINATION TELEPHONE/DATA OUTLET @ +18" UNLESS NOTED
- TELEVISION OUTLET @ +60" UNLESS NOTED
- SMOKE DETECTOR
- HEAT DETECTOR
- DUCT SMOKE DETECTOR
- REMOTE TEST STATION WITH INDICATING LIGHT. MOUNT AT 48" AFF UNO.
- AUXILIARY SYSTEM TERMINAL CABINET

GENERAL

- CONDUIT RUN CONCEALED IN WALL OR ABOVE CEILING
- CONDUIT RUN BELOW FLOOR OR GRADE
- HOMERUN TO PANELBOARD, INFORMATION AT ARROWS ARE CIRCUIT NUMBERS AND PANELBOARD FOR TERMINATION. REFER TO ASSOCIATED NOTE FOR BRANCH CIRCUIT CONDUCTOR SIZES.
- INDICATES 1/2" CONDUIT CONCEALED IN CEILING OR WALL WITH (3) CONDUCTORS. (1) PHASE, (1) NEUTRAL AND (1) GROUND WIRE. ALL ARE #12 AWG UNLESS NOTED OTHERWISE.
- (E) OR ETR: DENOTES EXISTING ITEM/EQUIPMENT TO REMAIN



MEP ENGINEER

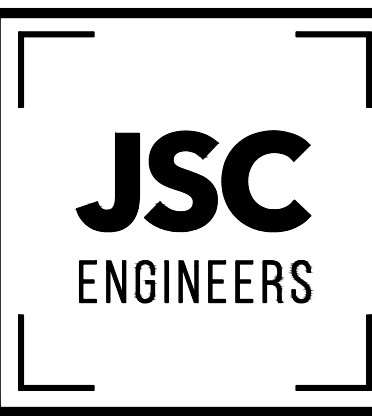

MO COA NO. 2012008786 / KS COA NO. E-2818

1925 CENTRAL ST., STE. 201

KANSAS CITY, MO 64108

phone: (816) 272-5288, email: jsmothers@jscengineers.com

PERFECT PROMOTIONS

1469 SW MARKET STREET
LEE'S SUMMIT, MO 64081

HIVE DESIGN COLLABORATIVE, INC.
1617 WALNUT STREET, KANSAS CITY, MO 64108
816.581.6363

COPYRIGHT © 2022
HIVE DESIGN COLLABORATIVE, INC.

seal/signature



project number 22-083

date 05.25.2022

issued for PERMIT

rev date description

ELECTRICAL
SYMBOLS AND
SPECIFICATIONS

sheet number

E100

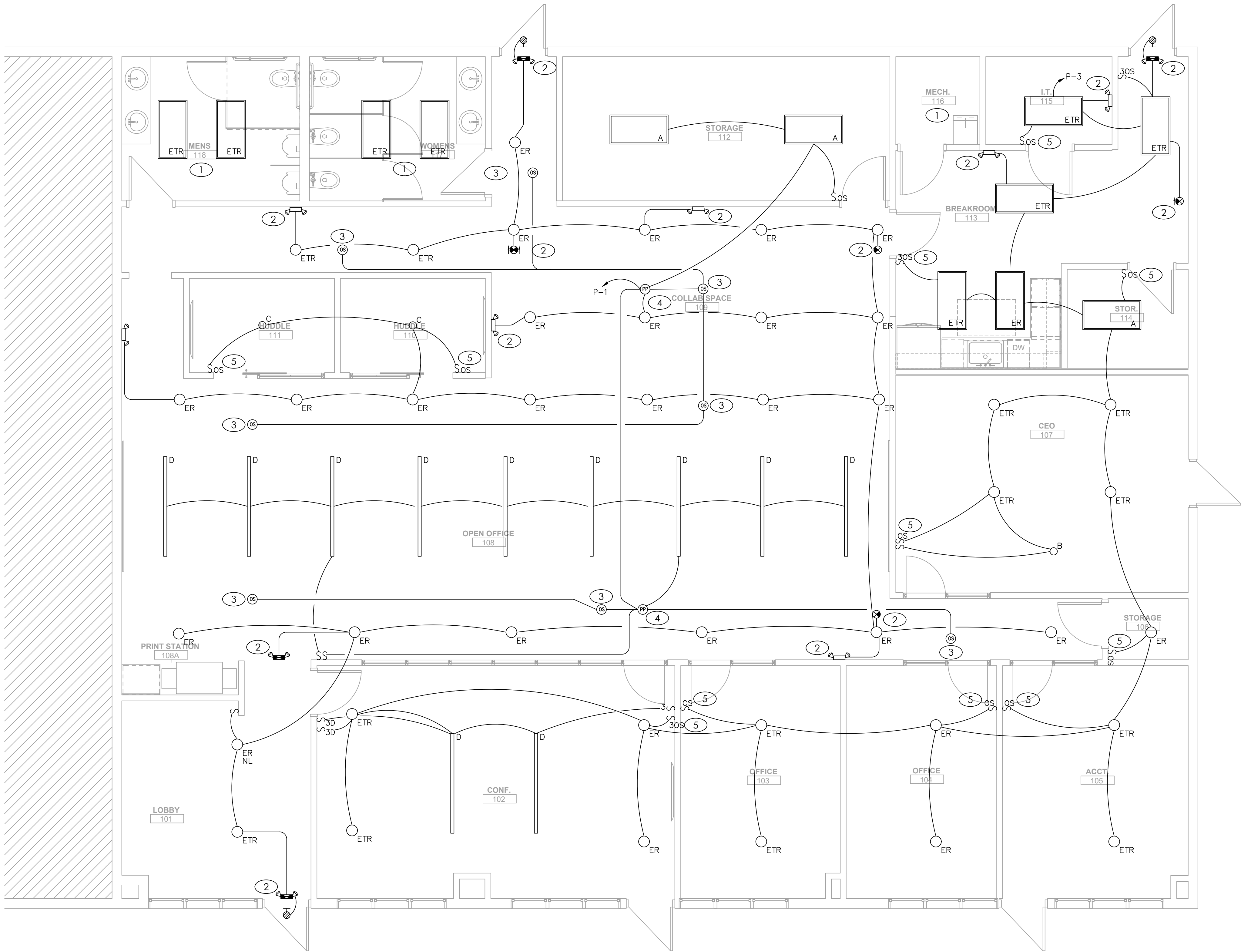

LIGHTING PLAN

SCALE : 1/4" = 1'-0"

1



GENERAL NOTES

- A. DRAWINGS ARE DIAGRAMMATIC AND SHALL NOT BE SCALED. REFER TO ARCHITECTURAL PLANS OR FIELD MEASUREMENTS FOR DIMENSIONS.
- B. ALL WORK SHALL COMPLY WITH THE LATEST ADOPTED EDITION OF THE NATIONAL ELECTRICAL CODE (NFPA 70) AND ALL LOCAL BUILDING CODES AND AMENDMENTS.
- C. ALL ROOF AND WALL PENETRATIONS SHALL BE COORDINATED WITH THE GENERAL CONTRACTOR. PROVIDE ALL REQUIRED SLEEVES, FLASHINGS, CURBS, REINFORCED ANGLES, SUPPORTING FRAMES, ETC. UNLESS THEY ARE SPECIFICALLY CALLED OUT TO BE FURNISHED BY OTHERS.
- D. COORDINATE ALL WORK WITH OTHER TRADES AND EXISTING CONDITIONS AS REQUIRED TO PROPERLY INSTALL ALL SYSTEMS AS INTENDED, WITHIN THE CONFINES OF THE SPACE AVAILABLE, AND WITHOUT INTERFERENCES.
- E. THIS CONTRACTOR SHALL PERFORM ALL WORK INDICATED AND/OR AS REQUIRED FOR THE PROPER INSTALLATION AND OPERATION OF THE ELECTRICAL SYSTEMS.
- F. ALL WIRING SHALL BE IN APPROVED RACEWAY.
- G. WIRE SIZE SHALL BE MINIMUM #12 AWG, THWN SOLID COPPER UNLESS OTHERWISE NOTED. PROVIDE GROUND WIRE WHERE REQUIRED BY CODE. INCREASE WIRE SIZE TO COMPENSATE FOR VOLTAGE DROP WHERE TOTAL LENGTH OF ANY BRANCH EXCEEDS 100 FEET.
- H. MAXIMUM NUMBER OF UNGROUNDED WIRES IN ANY CONDUIT SHALL BE THREE. ADDITIONAL WIRES ARE ACCEPTABLE IF WIRE SIZE IS INCREASED TO ALLOW FOR DERATING PER CODE. PROVIDE ADDITIONAL WIRES FOR SWITCHING AS REQUIRED.
- I. FIRE ALARM, AUDIO/VIDEO AND SURVEILLANCE SYSTEMS BY OTHERS.
- J. CONNECT ALL EXIT SIGNS AND EMERGENCY LIGHTING UNITS TO THE INDICATED CIRCUIT WITH A SEPARATE AND UN-SWITCHED CONDUCTOR BYPASSING ALL CONTROLS AND CONTACTORS. REFER TO MANUFACTURER'S WRITTEN INSTRUCTIONS FOR PROPER INSTALLATION AND TESTING.
- K. ROUTE ALL EXPOSED, RIGID CONDUIT TIGHT TO STRUCTURE, PARALLEL TO BUILDING LINES AND IN UNISTRUT CABLE/PIPE TRAY WHERE POSSIBLE. COORDINATE CONDUIT ROUTING AND INSTALLATION WITH OTHER TRADES PRIOR TO ROUGH-IN. SUPPORT CONDUIT FROM STRUCTURE NOT ROOF DECK. MAINTAIN 2" MIN SPACING FROM BOTTOM OF ROOF DECK TO PREVENT ROOFING SCREWS FROM PENETRATING CONDUITS.
- L. ALL FIXTURES AND DEVICES EXISTING AND NOT NOTED FOR WORK IN THIS SCOPE ARE TO REMAIN.

KEYED PLAN NOTES

1. LIGHTING FIXTURES AND CONTROLS IN THIS ROOM ARE EXISTING TO REMAIN.
2. MAKE CONNECTION TO EXIT/EMERGENCY LIGHT VIA UN-SWITCHED HOT CONDUCTOR.
3. CEILING MOUNTED OCCUPANCY SENSOR. SENSORWORX SWX-200 SERIES OR PRE-BID APPROVED EQUAL. MAKE ALL CONNECTIONS ACCORDING TO MANUFACTURER'S LITERATURE AND NEC REQUIREMENTS.
4. LIGHTING CONTROLS POWER PACK. SENSORWORX SWX-900 SERIES OR PRE-BID APPROVED EQUAL. MAKE ALL CONNECTIONS ACCORDING TO MANUFACTURER'S LITERATURE AND NEC REQUIREMENTS.
5. WALL SWITCH OCCUPANCY SENSOR. SENSORWORX SWX-100 SERIES OR PRE-BID APPROVED EQUAL. MAKE ALL CONNECTIONS ACCORDING TO MANUFACTURER'S LITERATURE AND NEC REQUIREMENTS.



MEP ENGINEER

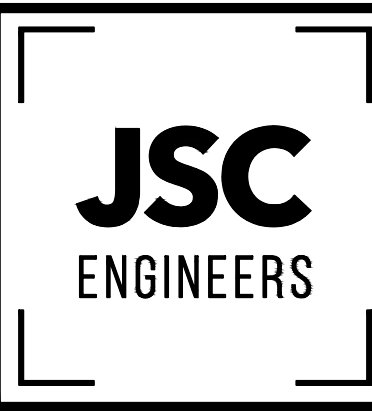

MO COA NO. 2012008786 / KS COA NO. E-2818
1925 CENTRAL ST., STE. 201
KANSAS CITY, MO 64108
phone: (816) 272-5285, email: jsmothers@jscengineers.com

PERFECT PROMOTIONS

1469 SW MARKET STREET
LEE'S SUMMIT, MO 64081
HIVE DESIGN COLLABORATIVE, INC.
1617 WALNUT STREET, KANSAS CITY, MO 64108
816.581.6363

COPYRIGHT © 2022
HIVE DESIGN COLLABORATIVE, INC.

seal/signature



project number 22-083

date 05.25.2022

issued for PERMIT

rev date description

ELECTRICAL
PLANS

sheet number

E101

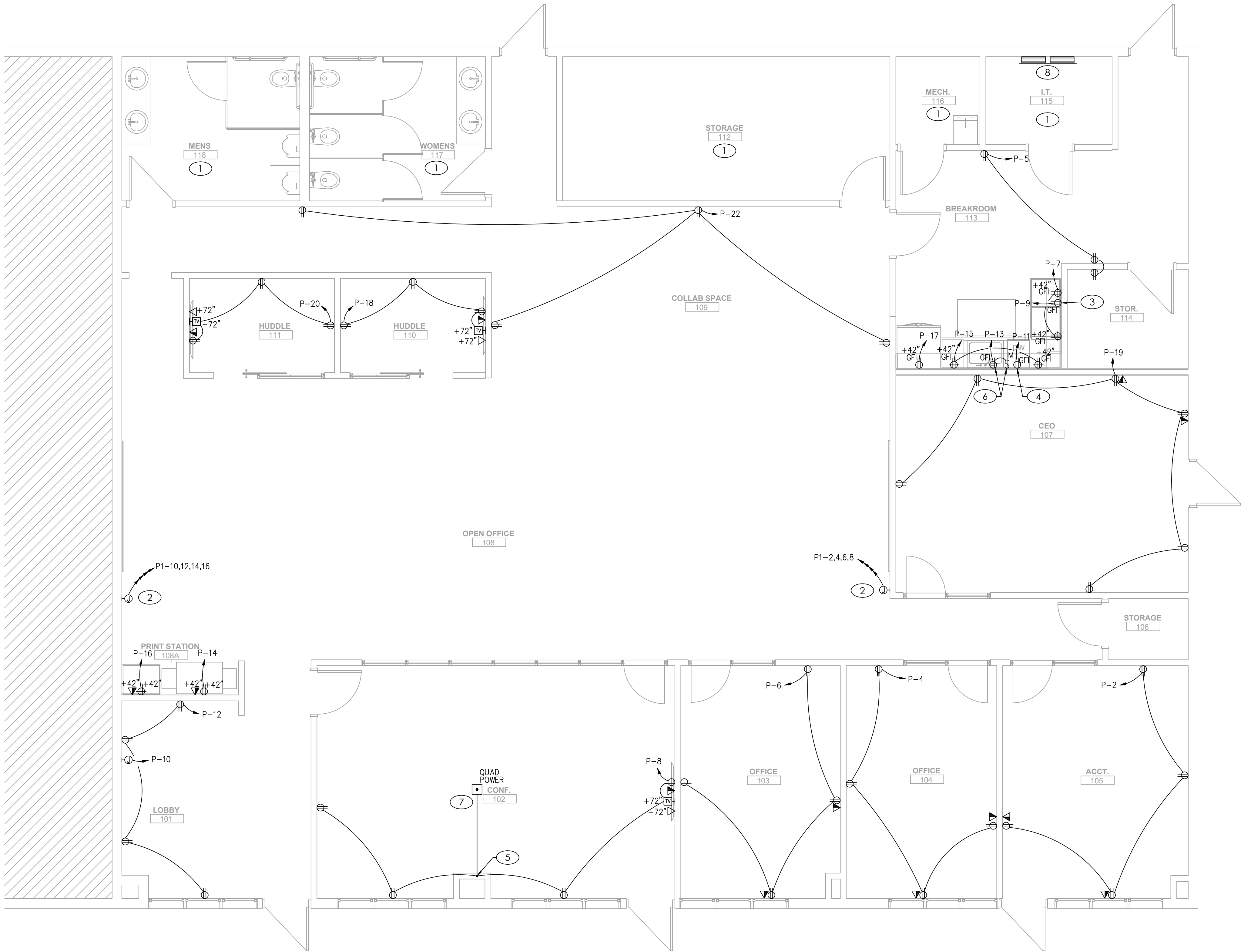

POWER PLAN

SCALE : 1/4" = 1'-0"

1



GENERAL NOTES

- A. DRAWINGS ARE DIAGRAMMATIC AND SHALL NOT BE SCALED. REFER TO ARCHITECTURAL PLANS OR FIELD MEASUREMENTS FOR DIMENSIONS.
- B. ALL WORK SHALL COMPLY WITH THE LATEST ADOPTED EDITION OF THE NATIONAL ELECTRICAL CODE (NFPA 70) AND ALL LOCAL BUILDING CODES AND AMENDMENTS.
- C. ALL ROOF AND WALL PENETRATIONS SHALL BE COORDINATED WITH THE GENERAL CONTRACTOR. PROVIDE ALL REQUIRED SLEEVES, FLASHINGS, CURBS, REINFORCED ANGLES, SUPPORTING FRAMES, ETC. UNLESS THEY ARE SPECIFICALLY CALLED OUT TO BE FURNISHED BY OTHERS.
- D. COORDINATE ALL WORK WITH OTHER TRADES AND EXISTING CONDITIONS AS REQUIRED TO PROPERLY INSTALL ALL SYSTEMS AS INTENDED, WITHIN THE CONFINES OF THE SPACE AVAILABLE, AND WITHOUT INTERFERENCES.
- E. THIS CONTRACTOR SHALL PERFORM ALL WORK INDICATED AND/OR AS REQUIRED FOR THE PROPER INSTALLATION AND OPERATION OF THE ELECTRICAL SYSTEMS.
- F. ALL WIRING SHALL BE IN APPROVED RACEWAY.
- G. WIRE SIZE SHALL BE MINIMUM #12 AWG, THWN SOLID COPPER UNLESS OTHERWISE NOTED. PROVIDE GROUND WIRE WHERE REQUIRED BY CODE. INCREASE WIRE SIZE TO COMPENSATE FOR VOLTAGE DROP WHERE TOTAL LENGTH OF ANY BRANCH EXCEEDS 100 FEET.
- H. MAXIMUM NUMBER OF UNGROUNDED WIRES IN ANY CONDUIT SHALL BE THREE. ADDITIONAL WIRES ARE ACCEPTABLE IF WIRE SIZE IS INCREASED TO ALLOW FOR DERATING PER CODE. PROVIDE ADDITIONAL WIRES FOR SWITCHING AS REQUIRED.
- I. FIRE ALARM, AUDIO/VIDEO AND SURVEILLANCE SYSTEMS BY OTHERS.
- J. CONNECT ALL EXIT SIGNS AND EMERGENCY LIGHTING UNITS TO THE INDICATED CIRCUIT WITH A SEPARATE AND UN-SWITCHED CONDUCTOR BYPASSING ALL CONTROLS AND CONTACTORS. REFER TO MANUFACTURER'S WRITTEN INSTRUCTIONS FOR PROPER INSTALLATION AND TESTING.
- K. ROUTE ALL EXPOSED, RIGID CONDUIT TIGHT TO STRUCTURE, PARALLEL TO BUILDING LINES AND IN UNISTRUT CABLE/PIPE TRAY WHERE POSSIBLE. COORDINATE CONDUIT ROUTING AND INSTALLATION WITH OTHER TRADES PRIOR TO ROUGH-IN. SUPPORT CONDUIT FROM STRUCTURE NOT ROOF DECK. MAINTAIN 2" MIN SPACING FROM BOTTOM OF ROOF DECK TO PREVENT ROOFING SCREWS FROM PENETRATING CONDUITS.
- L. ALL FIXTURES AND DEVICES EXISTING AND NOT NOTED FOR WORK IN THIS SCOPE ARE TO REMAIN.

KEYED PLAN NOTES

- 1. POWER/DATA IN THIS ROOM IS EXISTING TO REMAIN.
- 2. PROVIDE BACKBOX FOR OWNER-PROVIDED 8-WIRE FURNITURE POWER FEED. COORDINATE EXACT LOCATION AND REQUIREMENTS WITH OWNER PRIOR TO CONSTRUCTION.
- 3. RECEPTACLE FOR MICROWAVE INSTALLED BELOW COUNTERTOP. INSTALL RECEPTACLE IN AN ACCESSIBLE MANNER.
- 4. RECEPTACLE FOR DISHWASHER INSTALLED BELOW COUNTERTOP. INSTALL RECEPTACLE IN AN ACCESSIBLE MANNER.
- 5. CONDUIT ROUTED DOWN IN WALL TO WIREMOLD RACEWAY.
- 6. RECEPTACLE FOR DISPOSAL INSTALLED BELOW COUNTERTOP AND SWITCH TO TURN DISPOSAL ON/OFF INSTALLED ABOVE COUNTER. INSTALL RECEPTACLE IN AN ACCESSIBLE MANNER.
- 7. ELECTRICAL WIRING TO BE INSTALLED IN WIREMOLD RACEWAY AND ROUTED TO SURFACE MOUNTED FLOOR BOX. WIREMOLD RACEWAY TO BE LEGRAND CONNECTRAC OR EQUAL. BASIS OF DESIGN CONNECTRAC SPECIFICATION: CTXP0.1-09-251c-SV WITH QUAD POWER/DATA RECEPTACLE AND OTHER ACCESSORIES AS NECESSARY TO INSTALL ACCORDING TO MANUFACTURER'S LITERATURE.
- 8. EXISTING PANELBOARDS TO REMAIN. REFER TO PANELBOARD SCHEDULES ON SHEET E201 FOR MORE INFORMATION.



MEP ENGINEER

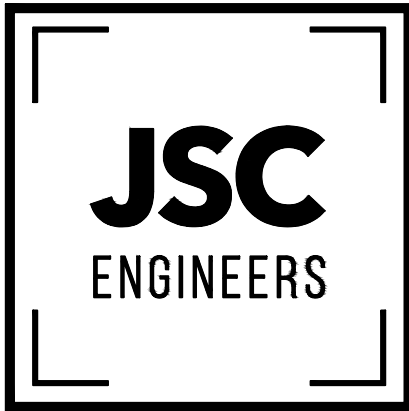

MO COA NO. 2012006786 / KS COA NO. E-2818
1925 CENTRAL ST., STE. 201
KANSAS CITY, MO 64108
phone: (816) 272-5285, email: jsmothers@jsscengineers.com

PERFECT PROMOTIONS

1469 SW MARKET STREET
LEE'S SUMMIT, MO 64081
HIVE DESIGN COLLABORATIVE, INC.
1617 WALNUT STREET, KANSAS CITY, MO 64108
816.581.6363

COPYRIGHT © 2022
HIVE DESIGN COLLABORATIVE, INC.

seal/signature



project number 22-083

date 05.25.2022

issued for PERMIT

rev date description

ELECTRICAL
PLANS

sheet number

E102

PANELBOARD: P (EXISTING)										FED FROM: Utility										LINE-SIDE LUGS: MECHANICAL EQUIPMENT GROUND BUS									
BUS AMPS: 400A MAIN SIZE/TYPE: MLO VOLTS/PHASE: 208Y/120V, 3PH, 4W SECTION: 1										AIC RATING: CONTRACTOR TO VERIFY AND NOTIFY EOR SERVES: Perfect Promotions MOUNTING: SURFACE LOCATION: IT Closet																			
CKT NO.	DESCRIPTION	VOLTAMPS/PHASE			WIRE NO.	BKR AMP	P	BKR AMP	WIRE NO.	VOLTAMPS/PHASE			DESCRIPTION	CKT NO.															
		A	B	C						A	B	C																	
1	LTG - LIGHTS	500			12	20	1	1	20	12			RCPT - ACCOUNTING	2															
3	LTG - LIGHTS		600		12	20	1	1	20	12		720	RCPT - OFFICE 104	4															
5	RCPT - BREAKROOM/STORAGE			540	12	20	1	1	20	12		720	RCPT - OFFICE 103	6															
7	RCPT - BREAKROOM	1,000			12	20	1	1	20	12	1,300		RCPT - CONFERENCE	8															
9	RCPT - MICROWAVE		1,500		12	20	1	1	20	12		1,500	PWR - NEON SIGN	10															
11	***RCPT - DISHWASHER			1,176	12	20	1	1	20	12		720	RCPT - LOBBY	12															
13	RCPT - DISPOSAL	1,350			12	20	1	1	20	12	1,500		RCPT - PRINTER/COPIER	14															
15	RCPT - BREAKROOM		1,000		12	20	1	1	20	12		500	RCPT - MAIL/LABELING	16															
17	RCPT - REFRIGERATOR			800	12	20	1	1	20	12		840	RCPT - HUDDLE 110	18															
19	RCPT - CEO	1,080			12	20	1	1	20	12		840	RCPT - HUDDLE 111	20															
21	SPARE				20	1	1	20	12			720	RCPT - COLLAS SPACE	22															
23	SPARE				20	1	1	20	12				SPARE	24															
25	SPARE				20	1	1	20	12	250			EMERGENCY LIGHTS	26															
27	SPARE				20	1	1	20					SPARE	28															
29	SPARE				20	1	1	20					SPARE	30															
31	SPARE				20	2	1	20					SPARE	32															
33	SPARE				20	1	20	12			900		I.T.	34															
35	SPARE				20	1	1	20					SPARE	36															
37	SPARE				20	2	1	20					SPARE	38															
39	SPARE				20	2	1	20					SPARE	40															
41	GFI RECEPTACLE ON ROOF			360	12	20	1	1	20				SPARE	42															
SUBTOTAL		3,910	3,100	2,876						20,460	19,940	17,610	SUBTOTAL																
TOTAL PHASE A - VA		24,370	LOAD		CONN VA		DF	LEAD		CONN VA		DF																	
AMPS		203	COOLING		40,320		1.00	REFRIG																					
TOTAL PHASE B - VA		23,040	HEATING				0	SIGN/DISP				1.25																	
AMPS		192	LIGHTING		1,600		1.25	KITCHEN				1.00																	
TOTAL PHASE C - VA		20,486	RECEPTACLES		25,776		10/5	EXISTING				1.25																	
AMPS		171	MOTORS					LRG MOTOR				1.00	TOTAL DEMAND																
TOTAL PN/LBD - VA		67,896	SUPP HEAT				1.00	SHOW/STW				1.25	80,408 VA																
AMPS		188	MISC EQUIP		200		1.00	LTG TRCK				1.00	168 A																
PANELBOARD NOTES																													
DESCRIPTION IN ITALICS = EXISTING LABELED LOAD TO REMAIN																													
*** = GFCI-TYPE BREAKER																													

ELECTRICAL PANEL SCHEDULES

SCALE : NO SCALE

2

PANELBOARD: P1 (EXISTING)										FED FROM: P										LINE-SIDE LUGS: MECHANICAL EQUIPMENT GROUND BUS									
BUS AMPS: 400A MAIN SIZE/TYPE: MLO VOLTS/PHASE: 208Y/120V, 3PH, 4W SECTION: 1										AIC RATING: CONTRACTOR TO VERIFY AND NOTIFY EOR SERVES: Perfect Promotions MOUNTING: SURFACE LOCATION: IT Closet																			
CKT NO.	DESCRIPTION	VOLTAMPS/PHASE			WIRE NO.	BKR AMP	P	BKR AMP	WIRE NO.	VOLTAMPS/PHASE			DESCRIPTION	CKT NO.															
		A	B	C						A	B	C																	
1	HALL/BATH LIGHTS	250			12	20	1				720			2															
3	SPARE					20	1	3	20	12		720	PWR - FURN FEED 1.1,2,3	4															
5	EMERGENCY LIGHTS			250	12	20	1					720		6															
7	SPARE				20	1	1	20	12		720		PWR - FURN FEED 1.4	8															
9	SPARE				20	1						720		10															
11	SPARE				20	1	3	20	12			720	PWR - FURN FEED 2.1,2,3	12															
13	SPARE				20	1					720			14															
15	SPARE				20	1	1	20	12			720	PWR - FURN FEED 2.4	16															
17	SPARE				20	1	1	20					SPARE	18															
19	SPARE				20	1	1	20					SPARE	20															
21	SPARE				20	1	1	20					SPARE	22															
23	SPARE				20	1	1	20	12			200	ALARM	24															
25	SPARE				20	1					3,840			26															
27	SPARE				20	2	3	40	8			3,840	SOUTH RTU	28															
29														30															
31	SPARE				20	1					4,800			32															
33	SPARE				20	1	3	50	6			4,800	NORTHWEST RTU	34															
35	SPARE				20	1							4,800	36															
37											4,800			38															
39	SPARE				20	3	3	50	6			4,800	NORTHEAST RTU	40															
41													4,800	42															
SUBTOTAL		250		250							15,600	15,600	15,080	SUBTOTAL															
TOTAL PHASE A - VA		15,850	LOAD		CONN. VA		DF	LOAD		CONN. VA		DF																	
AMPS		132	COOLING		40,320		1.00	REFRIG				1.00																	
TOTAL PHASE B - VA		15,600	HEATING					SIGN/DISP				1.25																	
AMPS		130	LIGHTING		500		1.25	KITCHEN				1.00																	
TOTAL PHASE C - VA		15,330	RECEPTACLES		5,760		1.0/0.5	EXISTING				1.00																	
AMPS		128	MOTORS				1.00	LRG MOTOR				1.25	TOTAL DEMAND																
TOTAL PN/LBD - VA		46,780	SUPP FEED				1.00	SHOW/INW/				1.25	46,905 VA																
AMPS		130	MISC EQUIP		200		1.00	LTG TRACK				1.00	130 A																
PANELBOARD NOTES																													
DESCRIPTION IN ITALICS = EXISTING LABELED LOAD TO REMAIN																													

ELECTRIC SERVICE SINGLE LINE DIAGRAM IS EXISTING TO REMAIN. NO MODIFICATIONS ARE BEING MADE TO THE ELECTRICAL SERVICE DISTRIBUTION EQUIPMENT IN THIS SCOPE.

SINGLE LINE DIAGRAM

SCALE : NO SCALE

1



MEP ENGINEER

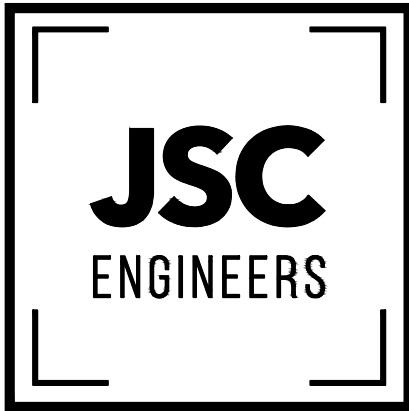

MO COA NO. 2012006786 / KS COA NO. E-2818
1925 CENTRAL ST., STE. 201
KANSAS CITY, MO 64108
phone: (816) 272-5285, email: jsmothers@jscengineers.com

PERFECT PROMOTIONS

1469 SW MARKET STREET
LEE'S SUMMIT, MO 64081

HIVE DESIGN COLLABORATIVE, INC.
1617 WALNUT STREET, KANSAS CITY, MO 64108
816.581.6363

COPYRIGHT © 2022
HIVE DESIGN COLLABORATIVE, INC.

seal/signature



project number 22-083

date 05.25.2022

issued for PERMIT

rev date description

ELECTRICAL
SCHEDULES AND
SINGLE LINE

sheet number

E201