

LEE'S SUMMIT WEST HIGH SCHOOL - ROBOTICS BUILDING

SITE PLAN

2600 SW WARD RD, LEE'S SUMMIT, MO 64082  
SECTION 31 - TOWNSHIP 48 N - RANGE 31 W

PREPARED FOR:  
LEE'S SUMMIT R-7 SCHOOL DISTRICT  
2600 SW WARD ROAD,  
LEE'S SUMMIT, MO 64082  
PHONE: (816) 986-3000  
CONTACT: DR. CHAD HERTZOG  
EMAIL: chad.hertzog@r7.net

PREPARED BY:  
KAW VALLEY ENGINEERING, INC.  
14700 W 114TH TERR.  
LENEXA, KANSAS 66215  
PHONE: (913) 894-5150  
CONTACT: DAVID WOOD  
EMAIL: wood@kveg.com

**SITE DATA:**  
ZONING: PO (PLANNED OFFICE)  
SETBACKS: FRONT: ##  
REAR: ##  
SIDE: ##  
  
EXISTING USE: SCHOOL  
PROPOSED USE: SCHOOL  
  
TOTAL SITE AREA: ### S.F. - ### AC.  
PROJECT AREA (LIMITS OF DISTURBANCE): ### S.F. - ### AC.  
  
IMPERVIOUS COVERAGE WITHIN PROJECT AREA  
EXISTING: ### S.F. - ### AC.  
PROPOSED: ### S.F. - ### AC.  
DECREASE: ### S.F. - ### AC.

LEGEND:

- CONTROL POINT
- BENCHMARK
- PULL BOX (ELECTRIC)
- YARD LIGHT
- LIGHT POLE
- ELECTRIC METER
- WALL MOUNTED CAMERA
- BREAKER BOX
- UNDERGROUND GAS
- GAS METER
- GAS LINE RISER
- WATER LINE (RECORD)
- WATER METER
- WATER LINE GATE VALVE
- FIRE HYDRANT
- SPRINKLER CONTROL BOX
- WATER MANHOLE
- WALL MOUNTED SIAMSE FIRE CONNECTOR
- SANITARY SEWER MANHOLE

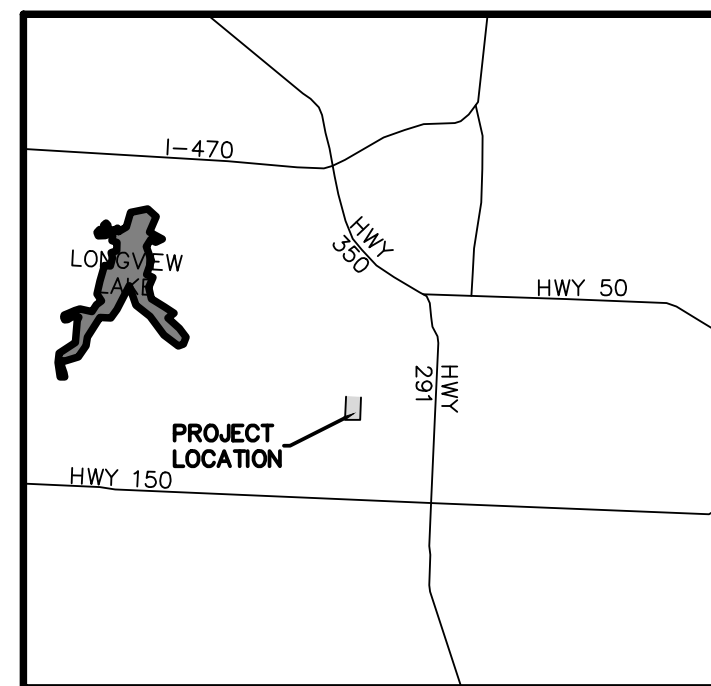

VICINITY MAP  
NOT TO SCALE

Existing Mobile Building Location

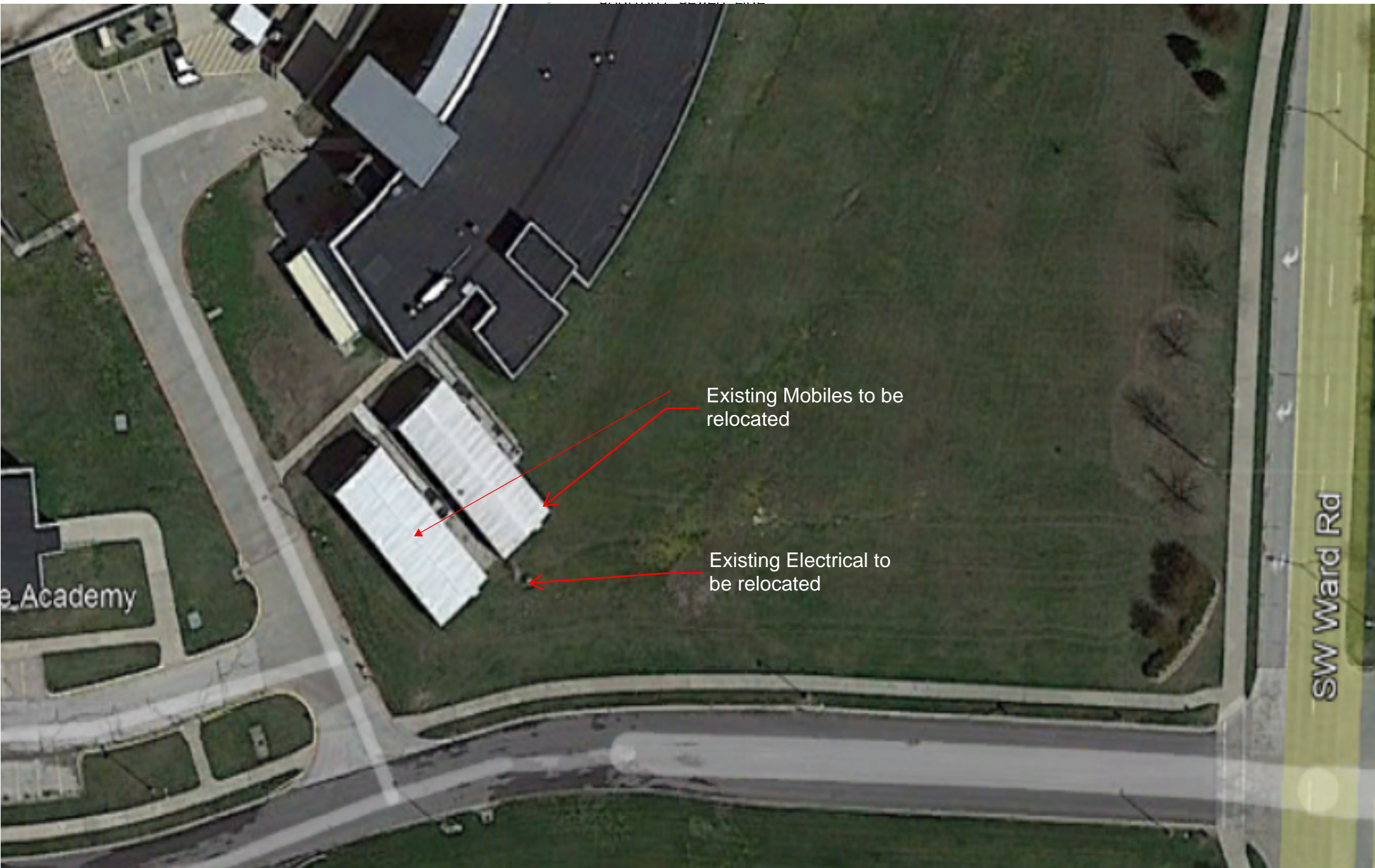

**NOTE:**  
1. CONTRACTOR SHALL REFER TO ARCHITECTURAL PLANS FOR EXACT LOCATIONS AND DIMENSIONS OF ENTRANCE, SLOPED PAVING, EXIT PORCHES, RAMPS, PRECISE BUILDING DIMENSIONS AND EXACT BUILDING UTILITY ENTRANCE LOCATIONS.  
2. THESE PLANS HAVE NOT BEEN VERIFIED WITH FINAL ARCHITECTURAL CONTRACT DRAWINGS. CONTRACTOR SHALL VERIFY AND NOTIFY THE ENGINEER OF ANY DISCREPANCIES. CONTRACTOR IS FULLY RESPONSIBLE FOR REVIEW AND COORDINATION OF ALL DRAWINGS AND CONTRACTOR DOCUMENTS.

CONSTRUCTION NOTES:

- COORDINATE START-UP AND ALL CONSTRUCTION ACTIVITIES WITH THE LEE'S SUMMIT SCHOOL DISTRICT.
- CONSTRUCTION METHODS AND MATERIALS NOT SPECIFIED IN THESE PLANS ARE TO MEET OR EXCEED THE CURRENT EDITION OF THE KANSAS CITY METROPOLITAN CHAPTER OF APWA SPECIFICATIONS AS ADOPTED AND AMENDED BY THE CITY OF LEE'S SUMMIT, MISSOURI AND MODIFIED AS NOTED ON THESE PLANS.
- ALL CONSTRUCTION WORK AND UTILITY WORK OUTSIDE OF PROPERTY BOUNDARIES SHALL BE PERFORMED IN COOPERATION WITH AND IN ACCORDANCE WITH REGULATIONS OF THE AUTHORITIES CONCERNED.
- PUBLIC CONVENIENCE AND SAFETY: THE CONTRACTOR SHALL CONDUCT THE WORK IN A MANNER THAT WILL INSURE, AS FAR AS PRACTICABLE, THE LEAST OBSTRUCTION TO TRAFFIC, AND SHALL PROVIDE FOR THE CONVENIENCE AND SAFETY OF THE GENERAL PUBLIC AND RESIDENTS ALONG AND ADJACENT TO PUBLIC ROADWAYS. CONTRACTOR IS RESPONSIBLE TO OBTAIN RIGHT-OF-WAY PERMIT FOR CONSTRUCTION OF DRIVE APPROACHES AND SIDEWALKS ALONG SE MILLER STREET AND SE MAIN STREET. CONTRACTOR SHALL PROVIDE TRAFFIC CONTROL AS REQUIRED BY THE CITY OF LEE'S SUMMIT PUBLIC WORKS DEPARTMENT. REFERENCE MUTCD STANDARD DRAWINGS.
- ALL DIMENSIONS SHOWN ARE TO THE BACK OF CURB UNLESS OTHERWISE NOTED.
- ALL SIDEWALK JOINTS WITHIN PROJECT AREA SHALL BE RECALCULATED WITH JOINT SEALANT. REFER TO TYPE 1 AND TYPE 2 JOINTS ON SHEET C190.

UTILITY STATEMENT:

THE UNDERGROUND UTILITIES SHOWN HEREON ARE FROM FIELD SURVEY INFORMATION OF ONE-CALL LOCATED UTILITIES, FIELD SURVEY INFORMATION OF ABOVE GROUND OBSERVABLE EVIDENCE, AND/OR THE SCALING AND PLOTTING OF EXISTING UTILITY MAPS AND DRAWINGS AVAILABLE TO THE SURVEYOR AT THE TIME OF SURVEY. THE SURVEYOR MAKES NO GUARANTEE THAT THE UNDERGROUND UTILITIES SHOWN COMPRISE ALL SUCH UTILITIES IN THE AREA, EITHER IN SERVICE OR ABANDONED. FURTHERMORE, THE SURVEYOR DOES NOT WARRANT THAT THE UNDERGROUND UTILITIES SHOWN ARE IN THE EXACT LOCATION INDICATED ALTHOUGH HE DOES CERTIFY THAT THEY ARE LOCATED AS ACCURATELY AS POSSIBLE FROM INFORMATION AVAILABLE. THE SURVEYOR HAS NOT PHYSICALLY LOCATED THE UNDERGROUND UTILITIES BY EXCAVATION UNLESS OTHERWISE NOTED ON THIS SURVEY. MISSOURI ONE CALL TICKET #220632754

WARRANTY / DISCLAIMER

THE DESIGNS REPRESENTED IN THESE PLANS ARE IN ACCORDANCE WITH ESTABLISHED PRACTICES OF CIVIL ENGINEERING FOR THE DESIGN FUNCTIONS AND USES INTENDED BY THE OWNER AT THIS TIME. HOWEVER, NEITHER KAW VALLEY ENGINEERING, INC NOR ITS PERSONNEL CAN OR DO WARRANTY THESE DESIGNS OR PLANS AS CONSTRUCTED, EXCEPT IN THE SPECIFIC CASES WHERE KAW VALLEY ENGINEERING PERSONNEL INSPECT AND CONTROL THE PHYSICAL CONSTRUCTION ON A TEMPORARY BASIS AT THE SITE.

CAUTION - NOTICE TO CONTRACTOR

THE CONTRACTOR IS SPECIFICALLY CAUTIONED THAT THE LOCATION AND/OR ELEVATION OF EXISTING UTILITIES AS SHOWN ON THESE PLANS IS BASED ON RECORDS OF THE VARIOUS UTILITY COMPANIES AND, WHERE POSSIBLE, MEASUREMENTS TAKEN IN THE FIELD. THE INFORMATION IS NOT TO BE RELIED ON AS BEING EXACT OR COMPLETE. THE CONTRACTOR MUST CALL THE APPROPRIATE UTILITY COMPANY AT LEAST 72 HOURS BEFORE ANY EXCAVATION TO REQUEST EXACT FIELD LOCATION OF UTILITIES. IT SHALL BE THE RESPONSIBILITY OF THE CONTRACTOR TO RELOCATE ALL EXISTING UTILITIES WHICH CONFLICT WITH PROPOSED IMPROVEMENTS SHOWN ON THE PLANS. THE CONTRACTOR SHALL EXPOSE EXISTING UTILITIES AT LOCATIONS OF POSSIBLE CONFLICTS PRIOR TO ANY CONSTRUCTION.

SAFETY NOTICE TO CONTRACTOR

IN ACCORDANCE WITH GENERALLY ACCEPTED CONSTRUCTION PRACTICES, THE CONTRACTOR WILL BE SOLELY AND COMPLETELY RESPONSIBLE FOR CONDITIONS OF THE JOB SITE, INCLUDING SAFETY OF ALL PERSONS AND PROPERTY DURING PERFORMANCE OF THE WORK. THIS REQUIREMENT WILL APPLY CONTINUOUSLY AND NOT BE LIMITED TO NORMAL WORKING HOURS.



Know what's below.  
Call before you dig.

PROJ. NO. C21-1242 DSN: DDW  
CPL: 1242SP DWN: GLE  
DAVID D. WOOD  
ENGINEER  
MO # 2011037427  
14700 WEST 114TH TERRACE  
LENEXA, KANSAS 66215  
PH. (913) 894-5150 | FAX (913) 894-5977  
d@kveg.com | www.kveg.com  
**KAW VALLEY ENGINEERING**  
KAW VALLEY ENGINEERING, INC. IS AUTHORIZED TO OFFER  
ENGINEERING SERVICES BY MISSOURI STATE CERTIFICATE OF  
AUTHORITY # 000842. EXPIRES 12/31/23

SITE AND DIMENSION PLAN A1



kansas city • lawrence • new orleans  
phoenix • san francisco

© 2022 Gould Evans, Inc.

Lee's Summit R7 District

Lee's Summit North High School  
901 NE Douglas Street  
Lee's Summit, MO 64086

owner:  
Lee's Summit R-7 School District  
301 NE Tudor Road  
Lee's Summit, MO 64086

architect:  
Gould Evans  
4200 Pennsylvania Avenue  
Kansas City, MO 64111  
816.931.6655 voice  
www.gould-evans.com

structural engineer:  
Bob D. Campbell & Company, Inc.  
4338 Bellevue  
Kansas City, MO 64111  
816.531.4144  
www.bdc-engr.com

civil engineer:  
Kaw Valley Engineering  
14700 West 114th Terrace  
Lenexa, KS 66215  
913.485.0318  
kveg.com

MEP/PL/Code:  
Henderson Engineers  
8345 Lenexa Drive, Suite 300  
Lenexa, KS 66214  
816.742.5000  
www.hendersonengineers.com

landscape architect:  
Landscape Architect  
123 Anywhere  
Anytown, USA 00000  
000.000.0000  
www.website.com

NOT FOR  
CONSTRUCTION

Kaw Valley Engineering, Inc.  
Missouri Certificate of Authority: 000842  
Date: 7/2022  
Engineer License No. -

REVISIONS  
Number DESCRIPTION DATE

PROJECT NO: 0121-0100  
DATE: April 29, 2022

SITE AND DIMENSION  
PLAN

W-C100

Schematic Design