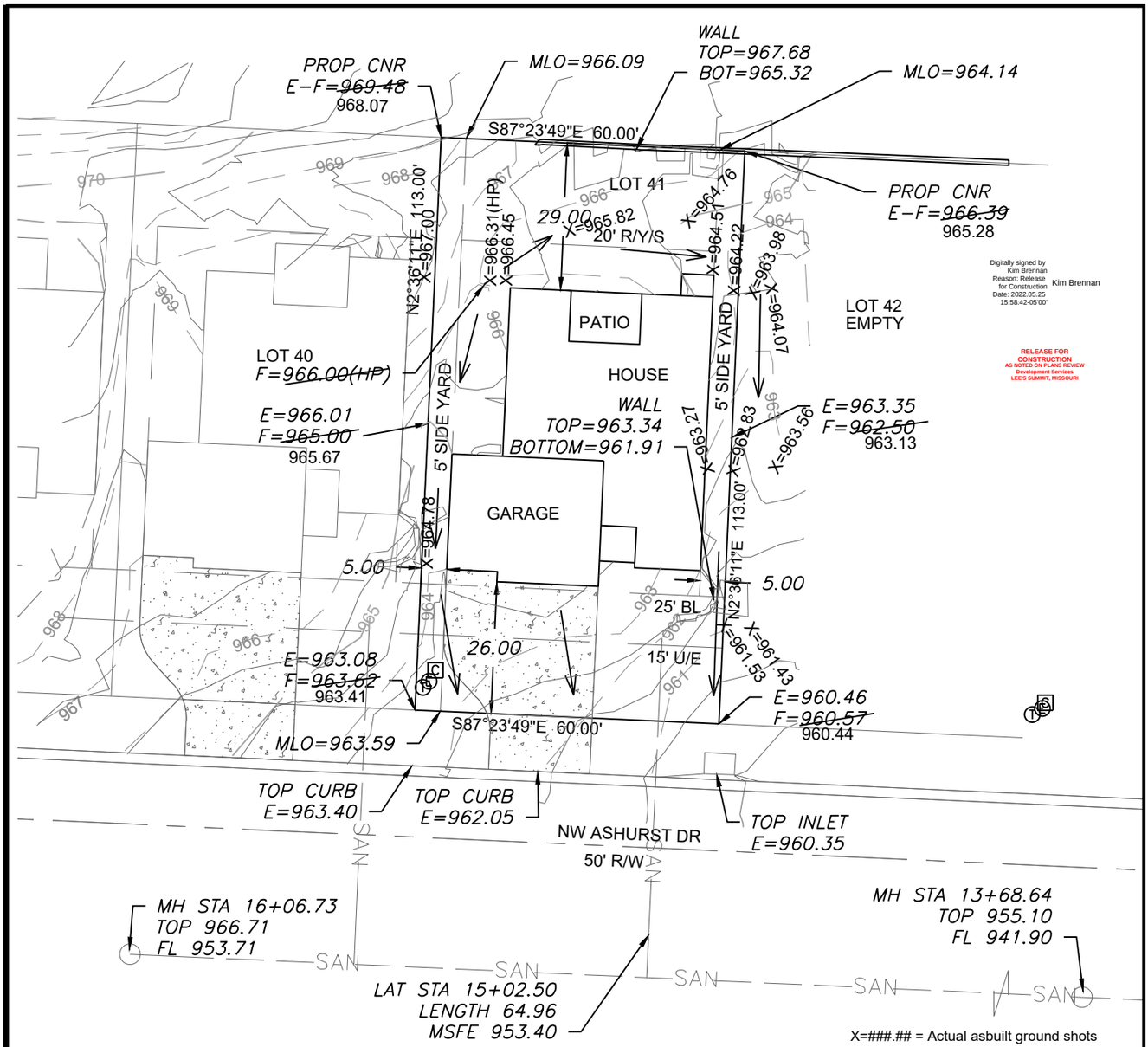

Digitally signed by Kim Brennan
Reason: Release for Construction
Date: 2022.05.25 15:58:42-05'00'
Kim Brennan

RELEASE FOR CONSTRUCTION
AS NOTED ON PLANS REVIEW
Development Services
LEE'S SUMMIT, MISSOURI

X=###.## = Actual asbuilt ground shots taken on May 17, 2022. Contours shown are asbuilt.

LEGEND

- Gas Meter
- Telephone or Fiber-Optic Pedestal
- Cable TV Pedestal
- Electric Pedestal
- Light Pole
- Mailbox
- Fire Hydrant
- Water Valve

EXTENDED LOT AREA = 7,440 SF
DRIVE AREA = 749 SF
APPROACH AREA = 221 SF
SIDEWALK AREA = N/A
DRIVE SLOPE = 6.7%

PROPOSED CONTOURS
AS-GRADED CONTOURS

N

Scale 1"=30'

PROPOSED HOUSE

TOP FOUNDATION = 967.00
GARAGE FLOOR = 964.00
TOP FOOTING = 958.00
BASEMENT FLOOR = 958.33

E = EXISTING ELEVATION
F = PROPOSED FINAL ELEVATION
G = ADJACENT GRADE AT EGRESS
U/E = UTILITY EASEMENT
B/L = BUILDING LINE
S/Y/S = SIDE YARD SETBACK
R/Y/S = REAR YARD SETBACK

NOTES

1. BUILDER TO VERIFY ALL BUILDING ELEVATIONS AND DIMENSIONS.

2. THIS PLOT PLAN DOES NOT CONSTITUTE A BOUNDARY SURVEY.

3. THE EASEMENTS SHOWN ON THIS PLOT PLAN ARE TAKEN FROM THE FINAL PLAT. OTHER EASEMENTS MAY EXIST.

LOT INFORMATION

6,780 SQ. FT.
MSFE=953.40
MLO(FR)=961.73
MLO(FL)=964.07
MLO(RR)=963.94
MLO(RL)=966.28
ADDRESS
2106 NW ASHURST DR

LEGAL DESCRIPTION

LOT 41, WOODSIDE RIDGE 1ST PLAT, A SUBDIVISION AS RECORDED IN LEE'S SUMMIT, JACKSON COUNTY, MISSOURI.

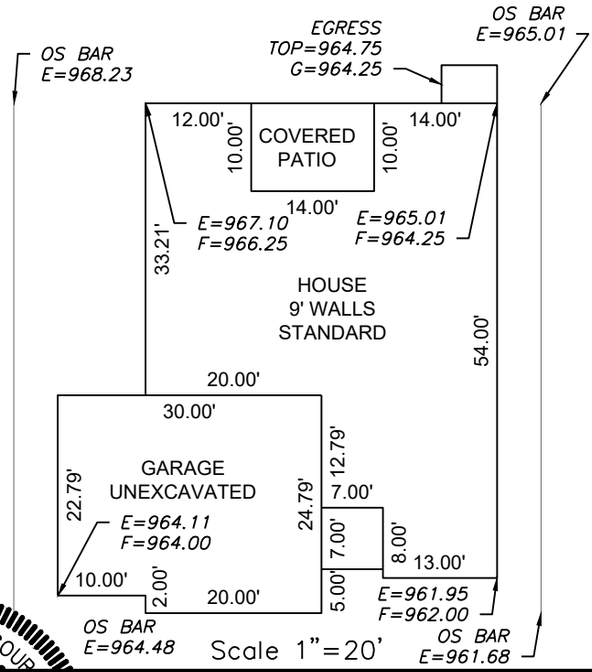

ENGINEERING SOLUTIONS
ENGINEERING & SURVEYING
50 SE 30TH STREET
LEE'S SUMMIT, MO 64082
P:(816) 623-9888 F:(816)623-9849
WWW.ENGINEERINGSOLUTIONSKC.COM

THIS DRAWING IS NOT VALID UNLESS THE SIGNATURE, DATE AND SEAL OF THE ENGINEER WHO SUPERVISED THE PREPARATION OF THIS DRAWING HAS BEEN AFFIXED HERETO.

STATE OF MISSOURI
MATTHEW J. SCHLICHT
NUMBER
PE-2006019708
PROFESSIONAL ENGINEER
Matthew J. Schlicht 5/25/2022

AS-GRADED PLOT PLAN - LOT 41

WOODSIDE RIDGE 1ST PLAT
LEE'S SUMMIT, JACKSON COUNTY, MISSOURI

SUMMIT HOMES
120 SE 30TH STREET
LEE'S SUMMIT, MO 64082

PROJECT NO.	FILE NAME	DATE	SHEET	OF
1	LOT 41, SUBDIVISION	12/23/2020	1	1

Rev: