



May 24, 2022

Walker Custom Homes, LLC
Attn: Jason Walker & Pete Pine

Re: 1612 SW 27th Street, Lee's Summit, MO (Lot 46, Whispering Woods, 2nd Plat)

Vista Structural Engineering, LLC, was asked to address the following city inspection comment for the house being built at 1612 SW 27th St., in Lee's Summit, MO:

- **Address connection where 10/S3.2 is called out. No strap was installed.** *Straps are not required in this instance. Alternate details have been provided on the following page, which allows the headers to be supported by a double trimmer and king studs on each side, with the king studs fastened to the header and the king studs then fastened to the wall top plate with Simpson A34's.*

Our firm appreciates the opportunity to serve you. If you have any questions or if you need anything further, please feel free to contact us.

Sincerely,

Vista Structural Engineering, LLC

Dennis Heier, P.E.

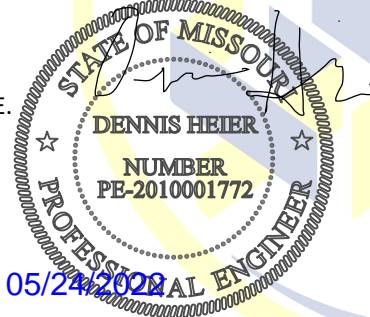

VISTA STRUCTURAL ENGINEERING, LLC

14718 NW DELIA STREET
PORTLAND, OREGON 97229

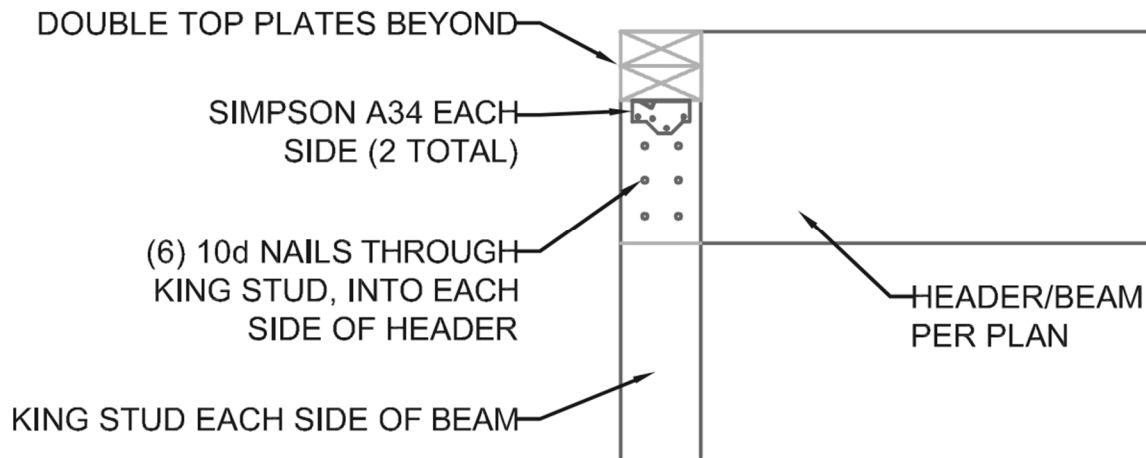

Alternate Detail Option #1

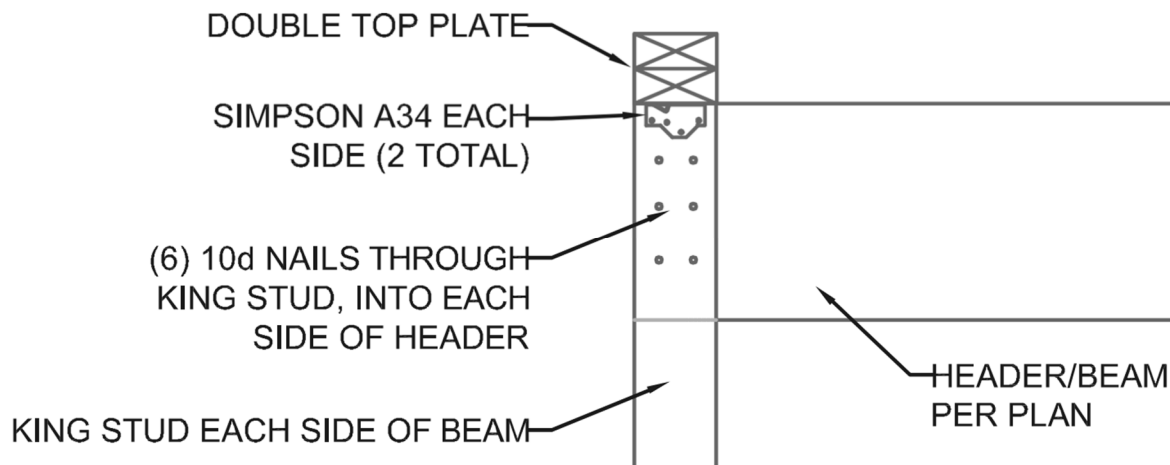

Alternate Detail Option #2

VISTA STRUCTURAL ENGINEERING, LLC

14718 NW DELIA STREET
PORTLAND, OREGON 97229

PHONE: 971.233.6099
VISTASTRUCTURAL.COM