

A NEW MEDICAL MARIJUANA DISPENSARY INTERIOR TENANT FINISH FOR:

GRD KIRKSVILLE, LLC  
201 SE MO-291  
LEE'S SUMMIT, MISSOURI 64063

ORIGINAL ISSUE DATE: APRIL 26, 2022

PROJECT TEAM:

OWNER - TENANT:  
GRD-KIRKSVILLE, L.L.C. - JAY PATEL

COLUMBIA, MISSOURI 65203

ARCHITECT:  
ERIC WESTHUES, ARCHITECT - MO-2016004009  
9000 BOATMAN HILL ROAD  
COLUMBIA, MISSOURI 65202  
P: (573) 424-7064  
architect@ericwesthues.com

MEP ENGINEER:  
MALICOAT-WINSLOW ENGINEERING  
FRED MALICOAT  
5649 NORTH CLEARVIEW ROAD  
COLUMBIA, MISSOURI 65202  
573-875-1300 fredm@mwengrs.com

SCOPE OF WORK SUMMARY:

THE SCOPE OF WORK INCLUDES MINOR INTERIOR ALTERATIONS TO AN EXISTING 2,823 SQUARE FOOT TENANT SPACE WITHIN AN EXISTING NON-SEPARATED MIXED-USE RETAIL BUILDING. FOR A NEW MERCANTILE USE AS A MEDICAL MARIJUANA DISPENSARY. INTERIOR ALTERATIONS INCLUDE, BUT NOT ARE NOT LIMITED TO:

1. SELECTIVE INTERIOR DEMOLITION.
2. A NEW ACCESSIBLE TOILET ROOM.
3. NEW, NON-LOADBEARING METAL STUD FRAMING, DRYWALL & ACOUSTICAL CEILINGS.
4. NEW DOORS, FRAMES AND HARDWARE.
5. NEW CABINETS AND COUNTERTOPS.
6. NEW PAINT, FLOOR & CEILING FINISHES.
7. EXISTING ELECTRICAL PANEL, EXISTING DISTRIBUTION AND EXISTING LIGHTING CIRCUITS TO REMAIN. NEW LIGHT FIXTURES AND MINOR ALTERATIONS TO EXISTING ELECTRICAL DISTRIBUTION
8. NEW PLUMBING SERVICE PIPING, DISTRIBUTION AND FIXTURES FOR A SINGLE NEW ACCESSIBLE TOILET ROOM. ALL OTHER EXISTING PLUMBING TO REMAIN.
9. EXISTING HVAC SYSTEMS TO REMAIN.
10. NEW ELECTRONIC ACCESS CONTROL SYSTEMS.
11. NEW AUDIO/VIDEO SURVEILLANCE SYSTEMS.
12. NEW ALARM SYSTEMS.

TO ACCOMMODATE A NEW 2,823 SQUARE FOOT MEDICAL MARIJUANA DISPENSARY.

PROJECT LOCATION:



DRAWING INDEX:

- G-000 COVER SHEET  
G-001 STATE AND LOCAL REGULATIONS  
G-002 BUILDING CODE SUMMARY  
G-003 RESPONSIBILITY MATRIX
- A-100 FLOOR PLAN & DETAILS  
A-200 INTERIOR WALL SECTIONS  
A-300 SCHEDULES  
A-400 CEILING FRAMING, REFLECTED CEILING PLAN

- M1 PLUMBING PLAN  
M2 HVAC PLAN  
E1 POWER PLAN  
E2 LIGHTING PLAN

RESPONSE TO PLAN REVIEW COMMENTS (5/23/2022)

1. PATIENT TOILET 104 IS MODIFIED TO PROVIDE THE MINIMUM 18" CLEARANCE AT LATCH SIDE OF DOOR.
2. A BOTTLED WATER APPLIANCE SHALL BE PROVIDED.
3. EPOXY BASED PAINT SHALL BE USED AS WALL FINISHES WITHIN TOILET ROOMS AND MOP SINK AREA, AS REQUIRED.
4. THE EXISTING 5-TON ROOF TOP UNIT IS BEING REPLACED WITH A NEW 5-TON ROOF TOP UNIT. WEIGHTS ARE SIMILAR.
5. THE GENERAL CONTRACTOR'S FIRE ALARM CONTRACTOR SHALL SUBMIT REQUIRED FIRE ALARM CONSTRUCTION DOCUMENTS FOR REVIEW AND APPROVAL, PRIOR TO INSTALLATION.
6. THE BACK EXTERIOR DOOR AND INTERIOR DOOR SHALL BE MARKED SPRINKLER ROOM AND SPRINKLER ROOM ACCESS, AS REQUIRED.
7. THE GENERAL CONTRACTOR'S LICENSED SPRINKLER CONTRACTOR SHALL SUBMIT REQUIRED SPRINKLER MODIFICATION CONSTRUCTION DOCUMENTS FOR REVIEW AND APPROVAL, PRIOR TO INSTALLATION, AS REQUIRED.
8. ALL DOOR HARDWARE IS UNLOCKED FROM THE EGRESS SIDE, AS REQUIRED.
9. A KNOX BOX SHALL BE PROVIDED WITH LABELED ACCESS KEYS, AS REQUIRED.



WESTHUES ARCHITECTURE LLC  
ERIC WESTHUES, ARCHITECT # MO-2016004009  
9000 BOATMAN HILL ROAD COLUMBIA, MO 65202  
573 424-7064 eric@ericwesthues.com  
ARCHITECTURAL CORPORATION  
#20190020035

REVISION	DATE
0 PERMIT SET	04/26/2022
1 REVIEW COM	
2	
3	
4	
5	

GRD KIRKSVILLE, LLC  
201 SE MO-291  
LEE'S SUMMIT, MO 64063  
PROJECT NUMBER 20-031

COVER SHEET

G-000



**SECTION 1. RIGHT TO ACCESS MEDICAL MARIJUANA.**  
THIS SECTION IS INTENDED TO ALLOW FOR THE LIMITED LEGAL PRODUCTION, DISTRIBUTION, SALE AND PURCHASE OF MARIJUANA FOR MEDICAL USE.

MEDICAL MARIJUANA DISPENSARY FACILITY: MEANS A FACILITY LICENSED BY THE MISSOURI DEPARTMENT OF HEALTH AND SENIOR SERVICES TO ACQUIRE, STORE, SELL, TRANSPORT, AND DELIVER MARIJUANA, MARIJUANA-INFUSED PRODUCTS, AND DRUG PARAPHERNALIA USED TO ADMINISTER MARIJUANA AS PROVIDED FOR IN THIS SECTION TO A QUALIFYING PATIENT, PRIMARY CAREGIVER, ANOTHER MEDICAL MARIJUANA DISPENSARY FACILITY, A MEDICAL MARIJUANA TESTING FACILITY, OR A MEDICAL MARIJUANA-INFUSED PRODUCTS MANUFACTURING FACILITY.

GRANT OR REFUSE STATE LICENSES AND CERTIFICATIONS FOR THE CULTIVATION, MANUFACTURE, DISPENSING, SALE, TESTING, TRACKING, AND TRANSPORTATION OF MARIJUANA FOR MEDICAL USE AS PROVIDED BY LAW; SUSPEND, FINE, RESTRICT, OR REVOKE SUCH LICENSES AND CERTIFICATIONS UPON A VIOLATION OF THIS SECTION OR A RULE PROMULGATED PURSUANT TO THIS SECTION; AND IMPOSE ANY ADMINISTRATIVE PENALTY AUTHORIZED BY THIS SECTION OR ANY RULE PROMULGATED PURSUANT TO THIS SECTION.

A TAX IS LEVIED UPON THE RETAIL SALE OF MARIJUANA FOR MEDICAL USE SOLD AT MEDICAL MARIJUANA DISPENSARY FACILITIES WITHIN THE STATE. FOR ALL RETAIL SALES OF MARIJUANA FOR MEDICAL USE, A RECORD SHALL BE KEPT BY THE SELLER WHICH IDENTIFIES, BY SECURE AND ENCRYPTED PATIENT NUMBER ISSUED BY THE SELLER TO THE QUALIFYING PATIENT INVOLVED IN THE SALE, ALL AMOUNTS AND TYPES OF MARIJUANA INVOLVED IN THE SALE AND THE TOTAL AMOUNT OF MONEY INVOLVED IN THE SALE, INCLUDING ITEMIZATIONS, TAXES COLLECTED AND GRAND TOTAL SALE AMOUNTS.

ACTIONS AND CONDUCT BY QUALIFYING PATIENTS, PRIMARY CAREGIVERS, MEDICAL MARIJUANA TESTING FACILITIES, MEDICAL MARIJUANA CULTIVATION FACILITIES, MEDICAL MARIJUANA-INFUSED PRODUCTS MANUFACTURING FACILITIES, OR MEDICAL MARIJUANA DISPENSARY FACILITIES LICENSED OR REGISTERED WITH THE DEPARTMENT, OR THEIR EMPLOYEES OR AGENTS, AS PERMITTED BY THIS SECTION AND IN COMPLIANCE WITH DEPARTMENT REGULATIONS AND OTHER STANDARDS OF LEGAL CONDUCT, SHALL NOT BE SUBJECT TO CRIMINAL OR CIVIL LIABILITY OR SANCTIONS UNDER MISSOURI LAW, EXCEPT AS PROVIDED FOR BY THIS SECTION.

NOTHING IN THIS SECTION SHALL LIMIT THE GENERAL ASSEMBLY FROM ENACTING LAWS CONSISTENT WITH THIS SECTION, OR OTHERWISE EFFECTUATING THE PATIENT RIGHTS OF THIS SECTION. THE LEGISLATURE SHALL NOT ENACT LAWS THAT HINDER THE RIGHT OF QUALIFYING PATIENTS TO ACCESS MARIJUANA FOR MEDICAL USE AS GRANTED BY THIS SECTION.

NO LOCAL GOVERNMENT SHALL PROHIBIT MEDICAL MARIJUANA DISPENSARY FACILITIES THROUGH THE ENACTMENT OF ORDINANCES OR REGULATIONS THAT MAKE THEIR OPERATION UNDULY BURDENSOME IN THE JURISDICTION.

THE PROVISIONS OF THIS SECTION SHALL BECOME EFFECTIVE ON  
DECEMBER 6, 2018.

(A) DISPENSARY FACILITIES MUST ENSURE ALL FACILITY EMPLOYEES ARE TRAINED IN AT LEAST THE FOLLOWING:

1. THE USE OF SECURITY MEASURES AND CONTROLS THAT HAVE BEEN ADOPTED BY THE FACILITY FOR THE PREVENTION OF DIVERSION, INVERSION, THEFT, OR LOSS OF MARIJUANA;
2. PROPER USE OF THE STATEWIDE TRACK AND TRACE SYSTEM;
3. PROCEDURES FOR RESPONDING TO AN EMERGENCY, INCLUDING SEVERE WEATHER, FIRE, NATURAL DISASTERS, AND UNAUTHORIZED INTRUSIONS;
4. STANDARDS FOR MAINTAINING THE CONFIDENTIALITY OF INFORMATION RELATED TO THE MEDICAL USE OF MARIJUANA, INCLUDING, BUT NOT LIMITED TO, COMPLIANCE WITH THE HEALTH INSURANCE PORTABILITY AND ACCOUNTABILITY ACT;
5. PROCEDURES FOR VERIFYING THE IDENTITY AND PURCHASE LIMITATIONS OF QUALIFYING PATIENTS AND PRIMARY CAREGIVERS;
6. THE DIFFERENCES IN THE PURPORTED EFFECTS AND EFFECTIVENESS OF THE STRAINS OF MEDICAL MARIJUANA AVAILABLE FOR PURCHASE AT THAT DISPENSARY AND THE METHODS OF THEIR USE; AND
7. RECOGNIZING SIGNS OF MEDICAL MARIJUANA ABUSE IN PATIENTS:

1. LOCAL RESOURCES FOR CONCERNS ABOUT ADDICTION, AS WELL AS THE PHONE NUMBER FOR THE SUBSTANCE ABUSE AND MENTAL HEALTH SERVICES ADMINISTRATION'S NATIONAL HELPLINE;
2. INFORMATION ABOUT THE DIFFERENT STRAINS OF MEDICAL MARIJUANA AVAILABLE AT THE DISPENSARY AND THE PURPORTED EFFECTS OF THE DIFFERENT STRAINS;
3. INFORMATION ABOUT THE PURPORTED EFFECTIVENESS OF VARIOUS METHODS, FORMS, AND ROUTES OF ADMINISTERING MEDICAL MARIJUANA;
4. INFORMATION ABOUT POTENTIAL RISKS AN POSSIBLE SIDE EFFECTS OF MEDICAL MARIJUANA USE, INCLUDING RISK OF POISONING AND THE PHONE NUMBER FOR THE CLOSEST POISON CONTROL CENTER; AND
5. THE PROHIBITION ON CONSUMING MARIJUANA FOR MEDICAL USE IN A PUBLIC SPACE, INCLUDING THE DEFINITION OF WHAT CONSTITUTES A PUBLIC PLACE PURSUANT TO THIS RULE;

1. RECEIVE THE TRANSACTION ORDER AT THE DISPENSARY DIRECTLY FROM THE QUALIFYING PATIENT OR PRIMARY CAREGIVER IN PERSON, BY PHONE,

1. THE GENERAL PUBLIC, QUALIFYING PATIENTS, AND PRIMARY CAREGIVERS MAY ONLY ENTER THE FACILITY THROUGH (1) ACCESS POINT INTO AN AREA WHERE FACILITY AGENTS SHALL SCREEN INDIVIDUALS FOR QUALIFYING PATIENT OR PRIMARY CAREGIVER STATUS. NO MEDICAL MARIJUANA MAY BE ACCESSIBLE IN THIS AREA;
2. ONLY QUALIFYING PATIENTS, PRIMARY CAREGIVERS, AND IF REQUESTED BY A QUALIFYING PATIENT, UP TO TWO (2) ADDITIONAL PERSONS TO SUPPORT THE QUALIFYING PATIENT, MAY ENTER ANY AREAS BEYOND THE FACILITY'S ACCESS POINT AREA; AND
3. IN ANY LIMITED ACCESS AREA WHERE MEDICAL MARIJUANA IS ACCESSIBLE, THE FACILITY SHALL ONLY ALLOW ACCESS AT ANY GIVEN TIME FOR A NUMBER OF QUALIFYING PATIENTS AND/OR PRIMARY CAREGIVERS EQUAL TO THE NUMBER OF STAFF AVAILABLE TO SERVE THOSE INDIVIDUALS AT THAT TIME:

(G) DISPENSARY FACILITIES MAY ONLY TRANSPORT MEDICAL MARIJUANA-  
1. TO QUALIFYING PATIENTS, PRIMARY CAREGIVERS, TESTING,

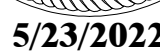

REVISION		DATE
0	PERMIT SET	04/26/2022
1	REVIEW COM	
2		
3		
4		
5		

**201 SE MO-291  
LEE'S SUMMITT, MO 64063**

# G-001

1. PATIENT TOILET 104 IS MODIFIED TO PROVIDE THE MINIMUM 18" CLEARANCE AT LATCH SIDE OF DOOR.
2. A BOTTLED WATER APPLIANCE SHALL BE PROVIDED.
3. EPOXY BASED PAINT SHALL BE USED AS WALL FINISHES WITHIN TOILET ROOMS AND MOP SINK AREA, AS REQUIRED.
4. THE EXISTING 5-TON ROOF TOP UNIT IS BEING REPLACED WITH A NEW 5-TON ROOF TOP UNIT. WEIGHTS ARE SIMILAR.
5. THE GENERAL CONTRACTOR'S FIRE ALARM CONTRACTOR SHALL SUBMIT REQUIRED FIRE ALARM CONSTRUCTION DOCUMENTS FOR REVIEW AND APPROVAL, PRIOR TO INSTALLATION.
6. THE BACK EXTERIOR DOOR AND INTERIOR DOOR SHALL BE MARKED SPRINKLER ROOM AND SPRINKLER ROOM ACCESS, AS REQUIRED.
7. THE GENERAL CONTRACTOR'S LICENSED SPRINKLER CONTRACTOR SHALL SUBMIT REQUIRED SPRINKLER MODIFICATION CONSTRUCTION DOCUMENTS FOR REVIEW AND APPROVAL, PRIOR TO INSTALLATION, AS REQUIRED.
8. ALL DOOR HARDWARE IS UNLOCKED FROM THE EGRESS SIDE, AS REQUIRED.
9. A KNOX BOX SHALL BE PROVIDED WITH LABELED ACCESS KEYS, AS REQUIRED.

2018 INTERNATIONAL BUILDING CODE - SUMMARY

JURISDICTION: LEE'S SUMMIT, MISSOURI BUILDING CODE:  
REFERENCED CODES INCLUDE:  
2018 INTERNATIONAL BUILDING CODE,  
2018 INTERNATIONAL PLUMBING CODE,  
2018 INTERNATIONAL MECHANICAL CODE,  
2018 INTERNATIONAL FUEL GAS CODE,  
2018 INTERNATIONAL EXISTING BUILDING CODE,  
2018 INTERNATIONAL ENERGY CONSERVATION CODE, AND  
2017 NATIONAL ELECTRICAL CODE.

DESIGN PROFESSIONAL IN RESPONSIBLE CHARGE: (SECTION 107.3.4)  
ERIC P. WESTHUES, ARCHITECT - MO-2016004009  
9000 BOATMAN HILL ROAD  
COLUMBIA, MO 65202  
(573) 424-7064

USE & OCCUPANCY CLASSIFICATION:  
(M) MERCANTILE USE GROUP

BUILDING HEIGHT & NUMBER OF STORIES: (SECTION 504)  
TABLE 504.3: USE GROUP - M, FULLY-SPRINKLERED, TYPE II-B  
ALLOWABLE BUILDING HEIGHT: 75 FEET  
ACTUAL BUILDING HEIGHT: 20'-0"  
TABLE 504.4: USE GROUPS - M, FULLY-SPRINKLERED, TYPE II-B  
ALLOWABLE NUMBER OF STORIES: 3 STORIES  
ACTUAL NUMBER OF STORIES: 1 STORY

BUILDING AREA: (SECTION 506)  
TABLE 506.2: ALLOWABLE AREA - GROUP M, FULLY-SPRINKLERED, TYPE II-B  
ALLOWABLE AREA: 50,000 SF  
ACTUAL BUILDING AREA: 18,000 SF  
ACTUAL TENANT SPACE = 2,823 SF

BUILDING TYPE OF CONSTRUCTION:  
THE EXISTING BUILDING IS A CONVENTIONAL STEEL BUILDING OF TYPE II-B CONSTRUCTION. THE INTERIOR NON-LOADBEARING FRAMING WILL BE TYPE II-B, NON-COMBUSTIBLE MATERIALS.

ALL HEIGHT AND AREA CALCULATIONS ARE BASED ON THE TYPE II-B - NONCOMBUSTIBLE, UNPROTECTED TYPE OF CONSTRUCTION.

BUILDING SHELL  
CONSTRUCTION TYPE II-B, COMBUSTIBLE UNPROTECTED  
PRIMARY STRUCTURE CONSISTS OF PRE-ENGINEERED STEEL STRUCTURE, STRUCTURAL STEEL FRAME, STRUCTURAL STEEL BAR JOISTS, STRUCTURAL METAL DECK ROOF PANELS.

BUILDING INTERIOR  
CONCRETE SLAB-ON-GRADE, CONVENTIONAL LIGHT-FRAME CONSTRUCTION

FIRE RESISTANCE RATING REQUIREMENTS FOR BUILDING ELEMENTS: 0 HOURS  
FIRE RESISTANCE RATING REQUIREMENTS FOR EXTERIOR WALLS, BASED ON SEPARATION DISTANCE FROM PROPERTY LINE: 0 HOURS

FIRE AND SMOKE PROTECTION: (CHAPTER 7)  
USE GROUPS M, CONSTRUCTION TYPE II-B, NON-SPRINKLERED:

NO FIRE-RESISTANCE RATED FIRE WALLS, SMOKE BARRIERS, SMOKE PARTITIONS, OR HORIZONTAL ASSEMBLIES ARE REQUIRED FOR THIS OCCUPANCY.

CORRIDOR WALL FIRE-RESISTANCE RATING REQUIREMENT: 0 HOURS

INTERIOR FINISHES: (CHAPTER 8)  
EXIT ENCLOSURES: CLASS A - (FLAME SPREAD 0-25, SMOKE DEVELOPED 0-450)  
CORRIDORS: CLASS B - (FLAME SPREAD 26-75, SMOKE DEVELOPED 0-450)  
ROOMS & ENCLOSED SPACES: CLASS C (FLAME SPREAD 76-200, SMOKE DEVELOPED (0-450)

FIRE PROTECTION SYSTEM: (CHAPTER 9)  
AN AUTOMATIC SPRINKLER SYSTEM IS EXISTING - MODIFY HEAD PLACEMENT AS REQUIRED

MEANS OF EGRESS: (CHAPTER 10)  
MAXIMUM FLOOR AREA ALLOWANCES PER OCCUPANT (TABLE 1004.1.2)  
REFER TO OCCUPANT LOAD & EGRESS PLAN, SHEET G-002.  
OCCUPANT LOADS:

EXIT #1: 26 OCCUPANTS  
EXIT #2: 22 OCCUPANTS

DESIGN OCCUPANT LOAD = 48 OCCUPANTS

EGRESS:  
MERCANTILE: 48 OCCUPANTS - (2) EXITS REQUIRED, (2) EXITS PROVIDED

EXIT ACCESS TRAVEL DISTANCE ALLOWED = 250', ACTUAL = 90'

ACCESSIBILITY: (CHAPTER 11)  
1101.2 DESIGN: BUILDINGS AND FACILITIES SHALL BE DESIGNED AND CONSTRUCTED TO BE ACCESSIBLE IN ACCORDANCE WITH THIS CODE AND ICC A117.1.

1103.1 WHERE REQUIRED: SITES, BUILDINGS, STRUCTURES, FACILITIES, ELEMENTS AND SPACES, TEMPORARY OR PERMANENT, SHALL BE ACCESSIBLE TO INDIVIDUALS WITH DISABILITIES.

1104 ACCESSIBLE ROUTE: AT LEAST ONE ACCESSIBLE ROUTE WITHIN THE SITE SHALL BE PROVIDED FROM PUBLIC TRANSPORTATION STOPS, ACCESSIBLE PARKING, ACCESSIBLE PASSENGER LOADING ZONES, AND PUBLIC STREETS OR SIDEWALKS TO THE ACCESSIBLE BUILDING ENTRANCE SERVED.

1104.3.1 EMPLOYEE WORK AREAS: COMMON USE CIRCULATION PATHS WITHIN EMPLOYEE WORK AREAS SHALL BE ACCESSIBLE ROUTES.

1105 ACCESSIBLE ENTRANCES: ALL ENTRANCES SHALL BE ACCESSIBLE.

1106 PARKING AND PASSENGER LOADING FACILITIES: WHERE PARKING IS PROVIDED, ACCESSIBLE PARKING SPACES SHALL BE PROVIDED IN COMPLIANCE WITH IBC TABLE 1106.4. (1 TO 25 PARKING SPACES = 1 ACCESSIBLE PARKING SPACE) (26 TO 50 PARKING SPACES = 2 ACCESSIBLE PARKING SPACES).

1109.2 TOILET FACILITIES: EACH TOILET ROOM SHALL BE ACCESSIBLE.

1109.11 SEATING AT TABLES, COUNTERS AND WORK SURFACES: WHERE SEATING OR STANDING SPACE AT FIXED OR BUILT-IN TABLES, COUNTERS OR WORK SURFACES IS PROVIDED IN ACCESSIBLE SPACES, AT LEAST 5 PERCENT OF THE SEATING AND STANDING SPACES, BUT NOT LESS THAN ONE, SHALL BE ACCESSIBLE.

1109.12.3 POINT OF SALE AND SERVICE COUNTERS: WHERE COUNTERS ARE PROVIDED FOR SALES OR DISTRIBUTION OF GOODS OR SERVICES, AT LEAST ONE OF EACH TYPE PROVIDED SHALL BE ACCESSIBLE.

1109.13 CONTROLS, OPERATING MECHANISMS AND HARDWARE: CONTROLS, OPERATING MECHANISMS AND HARDWARE INTENDED FOR OPERATION BY THE OCCUPANT, INCLUDING SWITCHES THAT CONTROL LIGHTING AND VENTILATION AND ELECTRICAL CONVENIENCE OUTLETS, IN ACCESSIBLE SPACES, ALONG ACCESSIBLE ROUTES OR AS PARTS OF ACCESSIBLE ELEMENTS SHALL BE ACCESSIBLE.

1111 SIGNAGE: REQUIRED ACCESSIBLE ELEMENTS SHALL BE IDENTIFIED BY THE INTERNATIONAL SYMBOL OF ACCESSIBILITY AT THE FOLLOWING LOCATIONS:  
1. ACCESSIBLE PARKING SPACES  
2. ACCESSIBLE PASSENGER LOADING ZONES  
3. ACCESSIBLE ENTRANCES  
4. ACCESSIBLE TOILET ROOMS  
5. ACCESSIBLE POINT OF SALE LOCATIONS

INTERIOR ENVIRONMENT: (CHAPTER 12)  
1204 TEMPERATURE CONTROL: INTERIOR SPACES INTENDED FOR HUMAN OCCUPANCY SHALL BE PROVIDED WITH ACTIVE OR PASSIVE SPACE HEATING SYSTEMS CAPABLE OF MAINTAINING AN INDOOR TEMPERATURE OF NOT LESS THAN 68°F AT A POINT 3 FEET ABOVE THE FLOOR ON THE DESIGN HEATING DAY.

1205 LIGHTING: EVERY SPACE INTENDED FOR HUMAN OCCUPANCY SHALL BE PROVIDED WITH ARTIFICIAL LIGHT IN ACCORDANCE WITH SECTION 1205.3. ARTIFICIAL LIGHT SHALL BE PROVIDED THAT IT IS ADEQUATE TO PROVIDE AN AVERAGE ILLUMINATION OF 10 FOOTCANDLES OVER THE AREA OF THE ROOM AT A HEIGHT OF 30 INCHES ABOVE THE FLOOR LEVEL.

1210 TOILET REQUIREMENTS:  
1210.1 - REQUIRED FIXTURES: THE NUMBER AND TYPE OF PLUMBING FIXTURES PROVIDED IN ANY OCCUPANCY SHALL COMPLY WITH IBC CHAPTER 29.  
1210.2 - FINISH MATERIALS:

1210.2.1 FLOORS AND WALL BASES: TOILET ROOM FLOOR FINISH MATERIALS SHALL HAVE A SMOOTH, HARD, NONABSORBENT SURFACE. THE INTERSECTIONS OF SUCH FLOORS WITH WALLS SHALL HAVE A SMOOTH, HARD, NONABSORBENT VERTICAL BASE THAT EXTENDS UPWARD ONTO THE WALLS NOT LESS THAN 4 INCHES.

1210.2.2 WALLS AND PARTITIONS: WALLS AND PARTITIONS WITHIN 2 FEET OF SERVICE SINKS, URINALS AND WATER CLOSETS SHALL HAVE A SMOOTH, HARD, NONABSORBENT SURFACE, TO A HEIGHT OF NOT LESS THAN 4 FEET ABOVE THE FLOOR, AND THE MATERIALS USED IN SUCH WALLS SHALL BE OF A TYPE THAT IS NOT ADVERSELY AFFECTED BY MOISTURE.

ENERGY EFFICIENCY: (CHAPTER 13)  
BUILDINGS SHALL BE DESIGNED AND CONSTRUCTED IN ACCORDANCE WITH THE INTERNATIONAL ENERGY CONSERVATION CODE.

PLUMBING FIXTURES:  
WATER CLOSETS REQUIRED: 2, PROVIDED = 2  
LAVATORIES REQUIRED: 2, PROVIDED = 2  
DRINKING FOUNTAINS REQUIRED: BOTTLED WATER PROVIDED  
SERVICE SINKS REQUIRED: 1, PROVIDED = 1

RESPONSE TO PLAN REVIEW COMMENTS (5/23/2022)

- PATIENT TOILET 104 IS MODIFIED TO PROVIDE THE MINIMUM 18" CLEARANCE AT LATCH SIDE OF DOOR.
- A BOTTLED WATER APPLIANCE SHALL BE PROVIDED.
- EPOXY BASED PAINT SHALL BE USED AS WALL FINISHES WITHIN TOILET ROOMS AND MOP SINK AREA, AS REQUIRED.
- THE EXISTING 5-TON ROOF TOP UNIT IS BEING REPLACED WITH A NEW 5-TON ROOF TOP UNIT. WEIGHTS ARE SIMILAR.
- THE GENERAL CONTRACTOR'S FIRE ALARM CONTRACTOR SHALL SUBMIT REQUIRED FIRE ALARM CONSTRUCTION DOCUMENTS FOR REVIEW AND APPROVAL, PRIOR TO INSTALLATION.
- THE BACK EXTERIOR DOOR AND INTERIOR DOOR SHALL BE MARKED SPRINKLER ROOM AND SPRINKLER ROOM ACCESS, AS REQUIRED.
- THE GENERAL CONTRACTOR'S LICENSED SPRINKLER CONTRACTOR SHALL SUBMIT REQUIRED SPRINKLER MODIFICATION CONSTRUCTION DOCUMENTS FOR REVIEW AND APPROVAL, PRIOR TO INSTALLATION, AS REQUIRED.
- ALL DOOR HARDWARE IS UNLOCKED FROM THE EGRESS SIDE, AS REQUIRED.
- A KNOX BOX SHALL BE PROVIDED WITH LABELED ACCESS KEYS, AS REQUIRED.

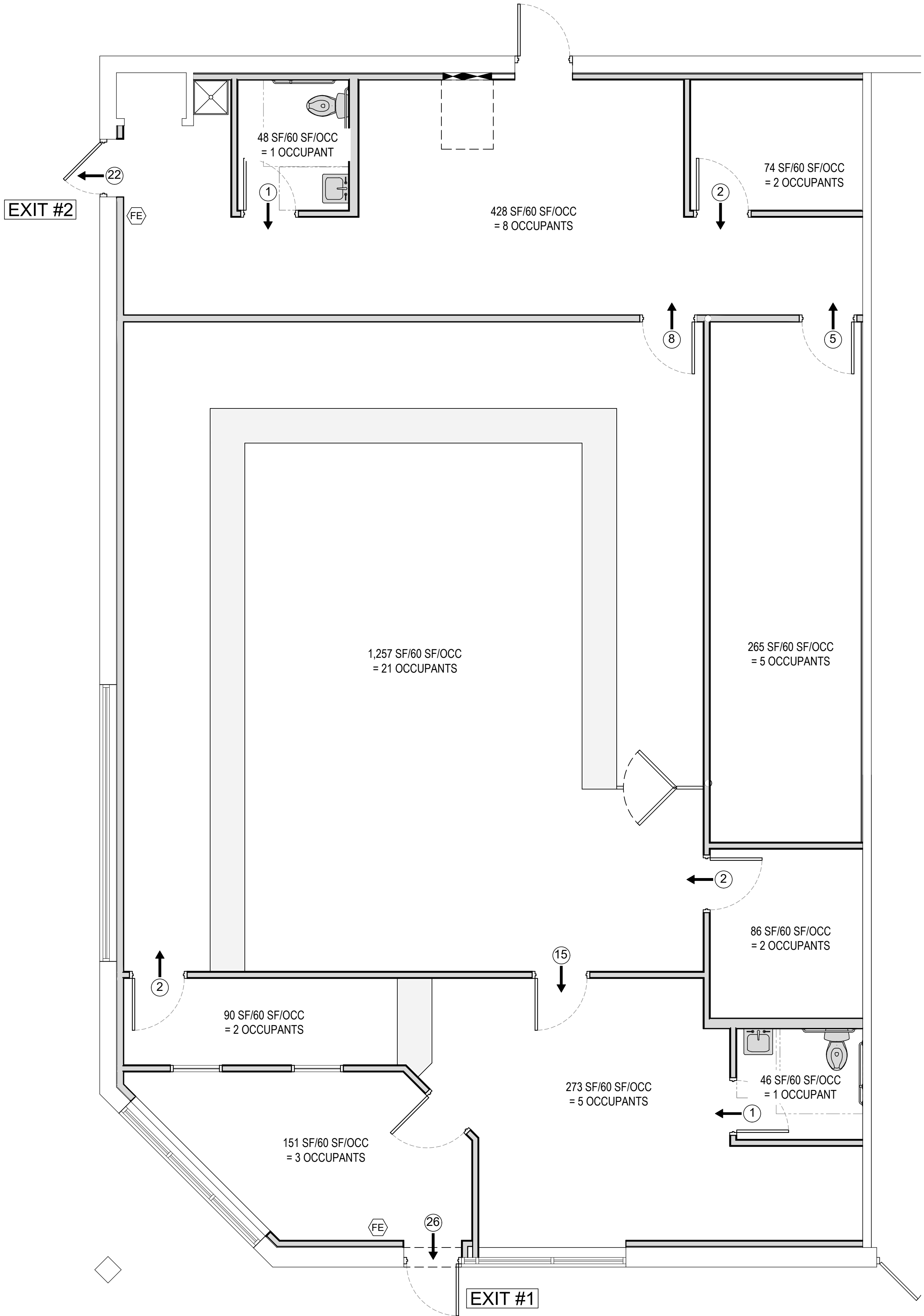

OCCUPANCY & EGRESS PLAN  
SCALE: 1/4" = 1'-0"

PLAN SYMBOLS

- (FE) FIRE EXTINGUISHER, 15# - A,B,C  
➡ (#) OCCUPANT LOAD & DIRECTION OF EGRESS



5/23/2022

WESTHUES ARCHITECTURE LLC  
ERIC WESTHUES, ARCHITECT # MO-2016004009  
9000 BOATMAN HILL ROAD COLUMBIA, MO 65202  
573 424-7064 eric@ericwesthues.com

REVISION	DATE
0 PERMIT SET	04/26/2022
1 REVIEW COM	
2	
3	
4	
5	

PROJECT NUMBER	20-031
----------------	--------

GRD KIRKSVILLE, LLC

201 SE MO-291  
LEE'S SUMMITT, MO 64063

BUILDING  
CODE  
SUMMARY

G-002

NOTE: DRAWINGS ARE NOT TO SCALE IF SHEET IS PLOTTED ON 11" x 17"

NOTE: DRAWINGS ARE NOT TO SCALE IF SHEET IS PLOTTED ON 11" x 17"

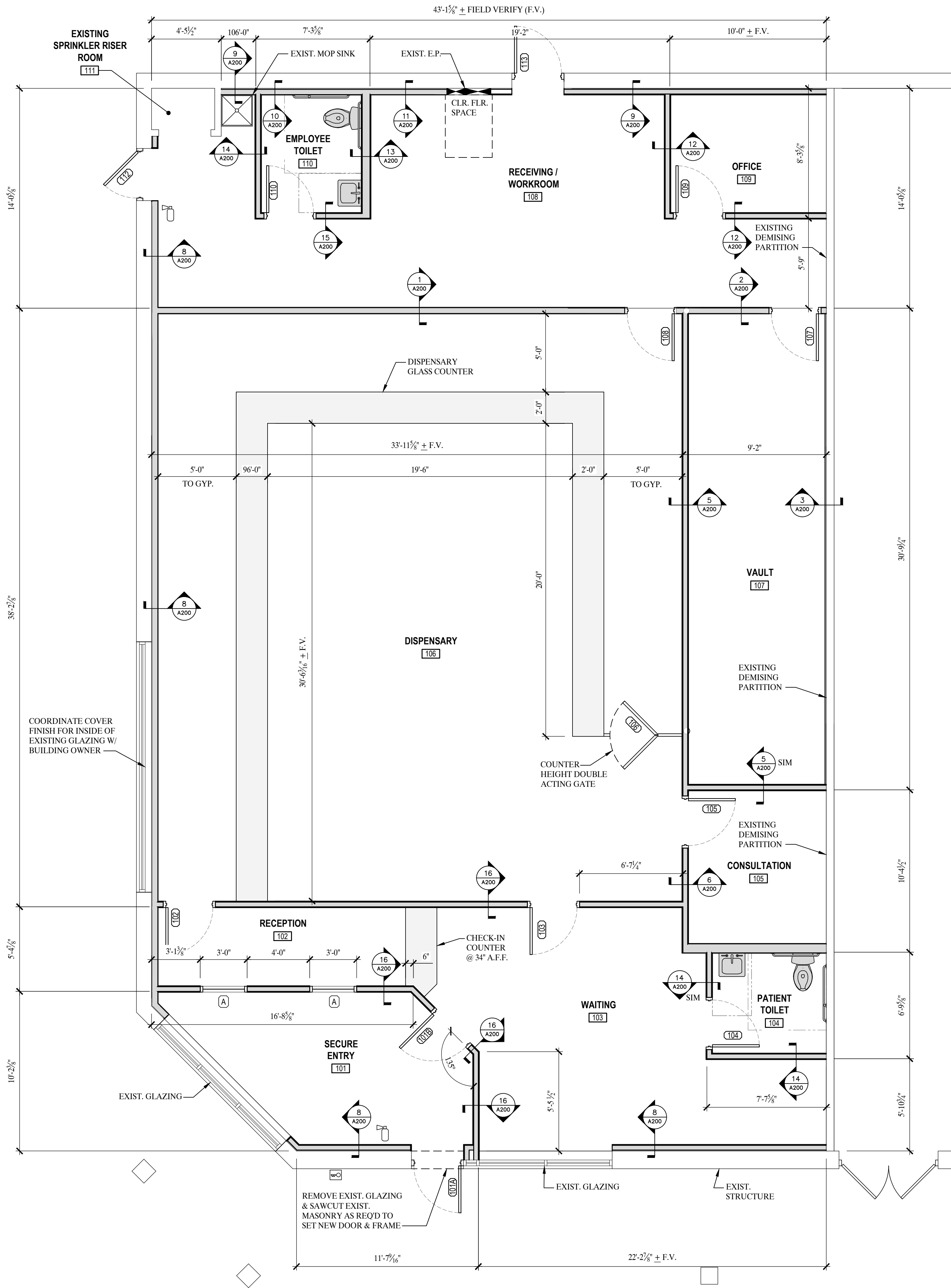

**RENOVATION FLOOR PLAN**  
SCALE: 1/4" = 1'-0"

**SYMBOL LEGEND**

WINDOW TAG  
DOOR TAG  
WALL TYPE TAG  
FIRE EXTINGUISHER - WALL MOUNTED 5LB ABC TYPE  
KNOX BOX - MOUNTED 48" ABOVE FINISHED GRADE

**MAJOR TITLE**  
SCALE: 1/4" = 1'-0"

**MINOR TITLE**

**EMPLOYEE RESTROOM ENLARGED PLAN**  
SCALE: 3/8" = 1'-0"

**PATIENT RESTROOM ENLARGED PLAN**  
SCALE: 3/8" = 1'-0"

**INTERIOR ELEVATIONS**  
SCALE: 3/8" = 1'-0"

C.F.S. = CLEAR FLOOR SPACE, NO OTHER FIXTURES CAN OVERLAP

**TOILET FIXTURE & ACCESSORY LIST:**  
WC - TANK TYPE TOILET  
LAV - WALL HUNG CHINA LAVATORY  
GB18 - STAINLESS STEEL GRAB BAR 18" x 1 1/2"  
GB36 - STAINLESS STEEL GRAB BAR 36" x 1 1/2"  
GB48 - STAINLESS STEEL GRAB BAR 48" x 1 1/2"  
TPD - WALL MOUNT DOUBLE TOILET TISSUE DISPENSER

SD - WALL MOUNT SOAP DISPENSER - MOUNTED NEXT TO MIRROR  
PTD - PAPER TOWEL DISPENSER - MOUNTED 42" AFF  
MIR - 24x36 MIRROR  
URL - URINAL RIM @ 15" AFF  
PAR - LAMINATE TOILET PARTITION  
DCS - DIAPER CHANGING STATION

- RESPONSE TO PLAN REVIEW COMMENTS (5/23/2022)**
- PATIENT TOILET 104 IS MODIFIED TO PROVIDE THE MINIMUM 18" CLEARANCE AT LATCH SIDE OF DOOR.
  - A BOTTLED WATER APPLIANCE SHALL BE PROVIDED.
  - EPOXY BASED PAINT SHALL BE USED AS WALL FINISHES WITHIN TOILET ROOMS AND MOP SINK AREA, AS REQUIRED.
  - THE EXISTING 5-TON ROOF TOP UNIT IS BEING REPLACED WITH A NEW 5-TON ROOF TOP UNIT. WEIGHTS ARE SIMILAR.
  - THE GENERAL CONTRACTOR'S FIRE ALARM CONTRACTOR SHALL SUBMIT REQUIRED FIRE ALARM CONSTRUCTION DOCUMENTS FOR REVIEW AND APPROVAL, PRIOR TO INSTALLATION.
  - THE BACK EXTERIOR DOOR AND INTERIOR DOOR SHALL BE MARKED SPRINKLER ROOM AND SPRINKLER ROOM ACCESS, AS REQUIRED.
  - THE GENERAL CONTRACTOR'S LICENSED SPRINKLER CONTRACTOR SHALL SUBMIT REQUIRED SPRINKLER MODIFICATION CONSTRUCTION DOCUMENTS FOR REVIEW AND APPROVAL, PRIOR TO INSTALLATION, AS REQUIRED.
  - ALL DOOR HARDWARE IS UNLOCKED FROM THE EGRESS SIDE, AS REQUIRED.
  - A KNOX BOX SHALL BE PROVIDED WITH LABELED ACCESS KEYS, AS REQUIRED.

**PRELIMINARY  
DRAWING NOT  
FOR BIDDING OR  
CONSTRUCTION**

**WESTHUES ARCHITECTURE LLC**  
ERIC WESTHUES, ARCHITECT # MO-2016004009  
9000 BOATMAN HILL ROAD COLUMBIA, MO 65202  
573 424-7064 eric@ericwesthues.com

REVISION	DATE
0	PERMIT SET 04/26/2022
1	REVIEW COM
2	
3	
4	
5	

**GRD KIRKSVILLE, LLC**  
**201 SE MO-291**  
**LEE'S SUMMITT, MO 64063**

**FLOOR PLAN,  
INT.  
ELEVATIONS**

**A-100**



**WESTHUES ARCHITECTURE**  
ERIC WESTHUES, ARCHITECT # MO-2016004009 ARCHITECTURAL CORPORATION  
9000 BOATMAN HILL ROAD COLUMBIA, MO 65202  
573 424-7064 [eric@eriewesthues.com](mailto:eric@eriewesthues.com) #2019020035

REVISION		DATE
0	PERMIT SET	04/26/2022
1	REVIEW COM	
2		
3		
4		
5		

PROJECT NUMBER	20-031
-------------------	--------

**201 SE MO-291  
LEE'S SUMMITT, MO 64063**

# A-200



**NOTE: DRAWINGS ARE NOT TO SCALE IF SHEET IS PLOTTED ON 11" x 17"**



NOTE: DRAWINGS ARE NOT TO SCALE IF SHEET IS PLOTTED ON 11" x 17"

DOOR SCHEDULE																									
DOOR NUMBER	DOOR TYPE	FRAME TYPE	DOOR SIZE			DOOR			FRAME			HARDWARE					OPTIONAL HARDWARE					REMARKS			
			WIDTH (INCHES)	HEIGHT (INCHES)	THICKNESS (INCHES)	MATERIAL	FINISH	ACTION	MATERIAL	FINISH	JAMB THICKNESS (INCHES)	HINGES	LOCKSET OPERATOR	DOOR STOP	CLOSER	ELECTRIC STRIKE	WEATHER STRIPPING	THRESHOLD	DOOR VIEWER						
101A	A - INSULATED ALUMINUM DOOR AND FULL LITE	A - ALUMINUM STOREFRONT	36	84	1 3/4	AL-1	DB-1	RHR	AL-1	DB-1	4 1/2	1H1	PULL HANDLE, RIM CYLINDER/RIM PANIC (FIRST CHOICE - MODEL 3790)					-	LCN 1460	HES-4500	WS-1	TH-5	-	NEW DOOR & FRAME	
101B	B - INSULATED HOLLOW METAL DOOR AND NARROW LITE	B - 18 GA WELDED METAL FRAME	36	84	1 3/4	IM-1	P-1	LHR	HM-1	P-1	4 7/8	1H1	SCHLAGE ND80PD-F86-SATIN 626					-	LCN 1460	HES-4500	-	-	-	NEW DOOR & FRAME	
102	C - INSULATED HOLLOW METAL DOOR AND NARROW LITE	B - 18 GA WELDED METAL FRAME	36	84	1 3/4	IM-1	P-1	LHR	HM-1	P-1	4 7/8	1H1	SCHLAGE ND80PD-F86-SATIN 626					DS-2	LCN 1460	HES-4500	-	-	-	NEW DOOR & FRAME	
103	C - INSULATED HOLLOW METAL DOOR AND NARROW LITE	B - 18 GA WELDED METAL FRAME	36	84	1 3/4	IM-1	P-1	LHR	HM-1	P-1	4 7/8	1H1	SCHLAGE ND80PD-F86-SATIN 626					-	LCN 1460	HES-4500	-	-	-	NEW DOOR & FRAME	
104	C - INSULATED HOLLOW METAL DOOR	B - 18 GA WELDED METAL FRAME	36	84	1 3/4	IM-1	P-1	RH	HM-1	P-1	4 7/8	1H1	SCHLAGE ND80PD-F86-SATIN 626					DS-2	LCN 1460	HES-4500	-	-	-	NEW DOOR & FRAME	
105	C - INSULATED HOLLOW METAL DOOR AND NARROW LITE	B - 18 GA WELDED METAL FRAME	36	84	1 3/4	IM-1	P-1	LH	HM-1	P-1	4 7/8	1H1	SCHLAGE ND80PD-F86-SATIN 626					DS-2	LCN 1460	-	-	-	-	NEW DOOR & FRAME	
106	D - DIA WOOD GATE		36	36	1 3/4			LH/RH												-	-	-	-	NEW DOOR & FRAME	
107	C - INSULATED HOLLOW METAL DOOR, 14 GAUGE	B - 12 GA WELDED METAL FRAME	36	84	1 3/4	IM-1	P-1	LH	HM-1	P-1	4 7/8	1H1	SCHLAGE ND80PD-F86-SATIN 626					DS-2	LCN 1460	HES-4500	-	-	-	NEW DOOR & FRAME	
108	C - INSULATED HOLLOW METAL DOOR AND NARROW LITE	B - 18 GA WELDED METAL FRAME	36	84	1 3/4	IM-1	P-1	LH	HM-1	P-1	4 7/8	1H1	SCHLAGE ND80PD-F86-SATIN 626					DS-2	LCN 1460	-	-	-	-	NEW DOOR & FRAME	
109	C - INSULATED HOLLOW METAL DOOR	B - 18 GA WELDED METAL FRAME	36	84	1 3/4	IM-1	P-1	LH	HM-1	P-1	4 7/8	1H1	SCHLAGE ND80PD-F86-SATIN 626					DS-2	LCN 1460	-	-	-	-	NEW DOOR & FRAME	
110	C - INSULATED HOLLOW METAL DOOR	B - 18 GA WELDED METAL FRAME	36	84	1 3/4	IM-1	P-1	LH	HM-1	P-1	4 7/8	1H1	SCHLAGE ND80PD-F86-SATIN 626					DS-2	LCN 1460	-	-	-	-	NEW DOOR & FRAME	
111	NOT USED																				-	-	-	-	NOT USED
112	C - INSULATED HOLLOW METAL DOOR, 14 GAUGE	B - 12 GA WELDED METAL FRAME	36	84	1 3/4	IM-1	P-1	LHR	HM-1	P-1	4 7/8	1H1	SCHLAGE ND80PD-F86-SATIN 626					DS-2	LCN 1460	HES-4500	WS-1	TH-5	-	NEW DOOR & FRAME	
ABBREVIATIONS																									
GENERAL:						FINISH:						OPTIONAL HARDWARE:													
RH: RIGHT HAND						P-1: PRE-FINISHED BY MANUFACTURER						DS-2: FLOOR MOUNTED DOME STOP													
LHR: LEFT HAND REVERSE						(COLOR BY OWNER/TENANT)						ROCKWOOD 441CU (FINISH US260)													
RHR: RIGHT HAND REVERSE						P-2: PAINT (COLOR BY OWNER/TENANT)						C-1: CLOSER "LCN 1460 SERIES" (FINISH ALUMINUM)													
MATERIAL:						DB-1: ANODIZED DARK BRONZE FINISH						TH-5: 5" SADDLE THRESHOLD "PEMCO 171D"													
WD-1: SOLID CORE LAMINATE WOOD DOOR						HARDWARE:																			
HM-1: 18 GAUGE HOLLOW METAL WELDED FRAME						1H1: 1-1/2 PAIR OF FULL MORTISE TEMPLATE BALL BEARING																			
IM-1: 18 GAUGE INSULATED METAL DOOR						STANDARD WEIGHT 4-1/2"x4-1/2" HINGES, "PBB 4B51"																			
AL-1: ALUMINUM STOREFRONT SERIES 300						STAINLESS STEEL SATIN FINISH																			
THERMAL MULTIPLANE CENTER SET						BB-1: BATH/BEDROOM PRIVACY LOCK "AL40S-F76-SATIN-626"																			
						SR-1: SCHLAGE STOREROOM LOCK "ND80PD-F86-SATIN-626"																			
						WS-1: PERIMETER GASKETING SURFACE APPLIED GASKETING																			

RESPONSE TO PLAN REVIEW COMMENTS (5/23/2022)

- PATIENT TOILET 104 IS MODIFIED TO PROVIDE THE MINIMUM 18" CLEARANCE AT LATCH SIDE OF DOOR.
- A BOTTLED WATER APPLIANCE SHALL BE PROVIDED.
- EPOXY BASED PAINT SHALL BE USED AS WALL FINISHES WITHIN TOILET ROOMS AND MOP SINK AREA, AS REQUIRED.
- THE EXISTING 5-TON ROOF TOP UNIT IS BEING REPLACED WITH A NEW 5-TON ROOF TOP UNIT. WEIGHTS ARE SIMILAR.
- THE GENERAL CONTRACTOR'S FIRE ALARM CONTRACTOR SHALL SUBMIT REQUIRED FIRE ALARM CONSTRUCTION DOCUMENTS FOR REVIEW AND APPROVAL, PRIOR TO INSTALLATION.
- THE BACK EXTERIOR DOOR AND INTERIOR DOOR SHALL BE MARKED SPRINKLER ROOM AND SPRINKLER ROOM ACCESS, AS REQUIRED.
- THE GENERAL CONTRACTOR'S LICENSED SPRINKLER CONTRACTOR SHALL SUBMIT REQUIRED SPRINKLER MODIFICATION CONSTRUCTION DOCUMENTS FOR REVIEW AND APPROVAL, PRIOR TO INSTALLATION, AS REQUIRED.
- ALL DOOR HARDWARE IS UNLOCKED FROM THE EGRESS SIDE, AS REQUIRED.
- A KNOX BOX SHALL BE PROVIDED WITH LABLED ACCESS KEYS, AS REQUIRED.

ROOM FINISH SCHEDULE																	
ROOM		FLOOR FINISH		WALL BASE	WALL FINISH								CEILING			NOTES:	
NUMBER / FLOOR	NAME	SUBSTRATE	FINISH		NORTH		EAST		SOUTH		WEST		SUBSTRATE	FINISH	HEIGHT A.F.F.		
					SUBSTRATE	FINISH	SUBSTRATE	FINISH	SUBSTRATE	FINISH	SUBSTRATE	FINISH					
FIRST FLOOR																	
101	SECURE ENTRY VESTIBULE	CONCRETE	TILE -1	WB-1	GYP. BOARD	PT-1	GYP. BOARD	PT-1	GYP. BOARD	PT-1	GYP. BOARD	PT-1	STRUCT. STEEL	EXP-1			
102	RECEPTION	CONCRETE	TILE -1	WB-1	GYP. BOARD	PT-1	GYP. BOARD	PT-1	GYP. BOARD	PT-1	GYP. BOARD	PT-1	STRUCT. STEEL	EXP-1			
103	PATIENT WAITING ROOM	CONCRETE	TILE -1	WB-1	GYP. BOARD	PT-1	GYP. BOARD	PT-1	GYP. BOARD	PT-1	GYP. BOARD	PT-1	STRUCT. STEEL	EXP-1			
104	PATIENT TOILET	CONCRETE	TILE -1	WB-1	GYP. BOARD	PT-1	GYP. BOARD	PT-1	GYP. BOARD	PT-1	GYP. BOARD	PT-1	6" MTL STUDS	GB-1	8'-0"		
105	CONSULTATION	CONCRETE	TILE -1	WB-1	GYP. BOARD	PT-1	GYP. BOARD	PT-1	GYP. BOARD	PT-1	GYP. BOARD	PT-1	STRUCT. STEEL	ACT-1	9'-0"		
106	DISPENSARY	CONCRETE	TILE -1	WB-1	GYP. BOARD	PT-1	GYP. BOARD	PT-1	GYP. BOARD	PT-1	GYP. BOARD	PT-1	STRUCT. STEEL	EXP-1			
107	VAULT	CONCRETE	TILE -1	WB-1	GYP. BOARD	PT-1	GYP. BOARD	PT-1	GYP. BOARD	PT-1	GYP. BOARD	PT-1	STRUCT. STEEL	EXP-1			
108	RECEIVING / WORKROOM	CONCRETE	TILE -1	WB-1	GYP. BOARD	PT-1	GYP. BOARD	PT-1	GYP. BOARD	PT-1	GYP. BOARD	PT-1	6" MTL. STUDS	GB-1	10'-0"		
109	OFFICE	CONCRETE	TILE -1	WB-1	GYP. BOARD	PT-1	GYP. BOARD	PT-1	GYP. BOARD	PT-1	GYP. BOARD	PT-1	STRUCT. STEEL	ACT-1	9'-0"		
110	EMPLOYEE TOILET	CONCRETE	TILE -1	WB-1	GYP. BOARD	PT-1	GYP. BOARD	PT-1	GYP. BOARD	PT-1	GYP. BOARD	PT-1	6" MTL. STUDS	GB-1	8'-0"		

## ABBREVIATIONS

**FLOOR FINISHES:**

TILE-1: EXISTING CERAMIC/PORCELAIN TILE - OR MATCH EXISTING CERAMIC/PORCELAIN TILE - AS SELECTED BY OWNER

**BASE FINISHES:**

WB-1: 4" RUBBER COVE BASE (COLOR SELECTED BY OWNER)

**WALL FINISHES:**

PT-1: INTERIOR LATEX ENAMEL PAINT OVER LATEX PVA PRIMER (VINYL ACRYLIC WATER-BASED PRIMER) (EGGSHELL FINISH, COLOR SELECTED BY OWNER)

**CEILING FINISHES:**

GB-1: GYPSUM WALLBOARD (JOINTS FILLED AND SANDED SMOOTH TO RECEIVE PAINT)

ACT-1: 2x2' ACOUSTICAL LAY-IN TILE CEILING (COLOR, TEXTURE, GRID COLOR AND STYLE SELECTED BY OWNER)

EXP-1: EXPOSED STRUCTURE (NO CEILING SYSTEM OR FINISH)

DOOR TYPES

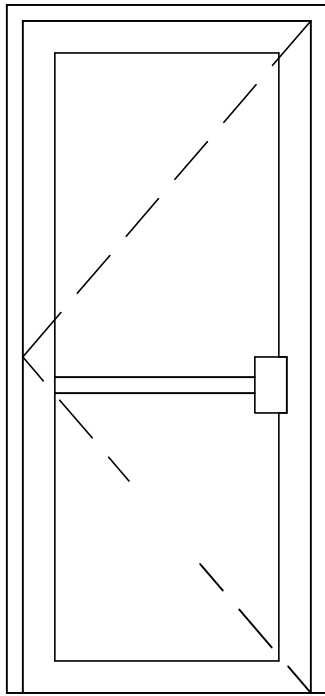

A  
FULL LITE  
INSULATED  
ALUMINUM DOOR &  
FRAME  
DARK BRONZE  
ANNODIZED

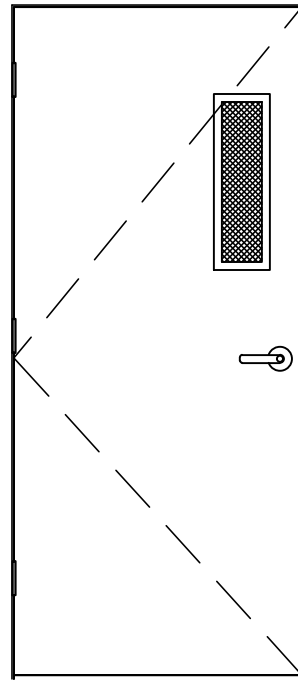

B  
NARROW LITE,  
HOLLOW METAL  
INSULATED DOOR

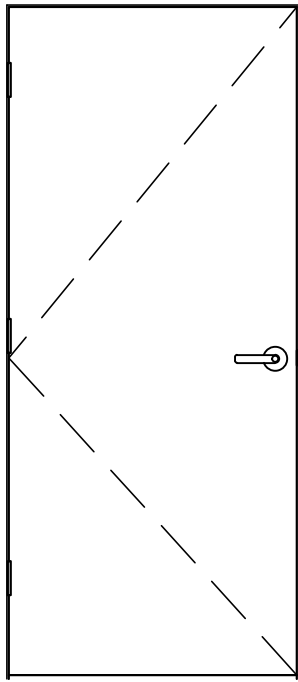

C  
FLUSH, HOLLOW  
METAL INSULATED  
DOOR

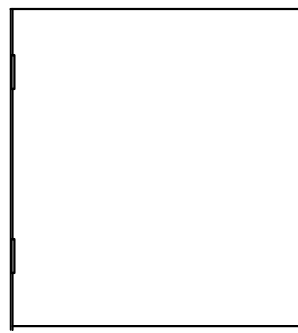

D  
FLUSH WOOD  
GATE

PRELIMINARY  
DRAWING NOT  
FOR BIDDING OR  
CONSTRUCTION

WESTHUES ARCHITECTURE, LLC

ERIC WESTHUES, ARCHITECT # MO-2016004009  
9000 BOATMAN HILL ROAD COLUMBIA, MO 65202  
573 424-7064 eric@ericwesthues.com

REVISION	DATE	
	PERMIT SET	04/26/2022
1	REVIEW COM	
2		
3		
4		
5		

GRD KIRKSVILLE, LLC	201 SE MO-291 LEE'S SUMMITT, MO 64063	PROJECT NUMBER	20-031

SCHEDULES

A-300



NOTE: DRAWINGS ARE NOT TO SCALE IF SHEET IS PLOTTED ON 11" x 17"



CEILING FRAMING PLAN  
SCALE: 1/4" = 1'-0"

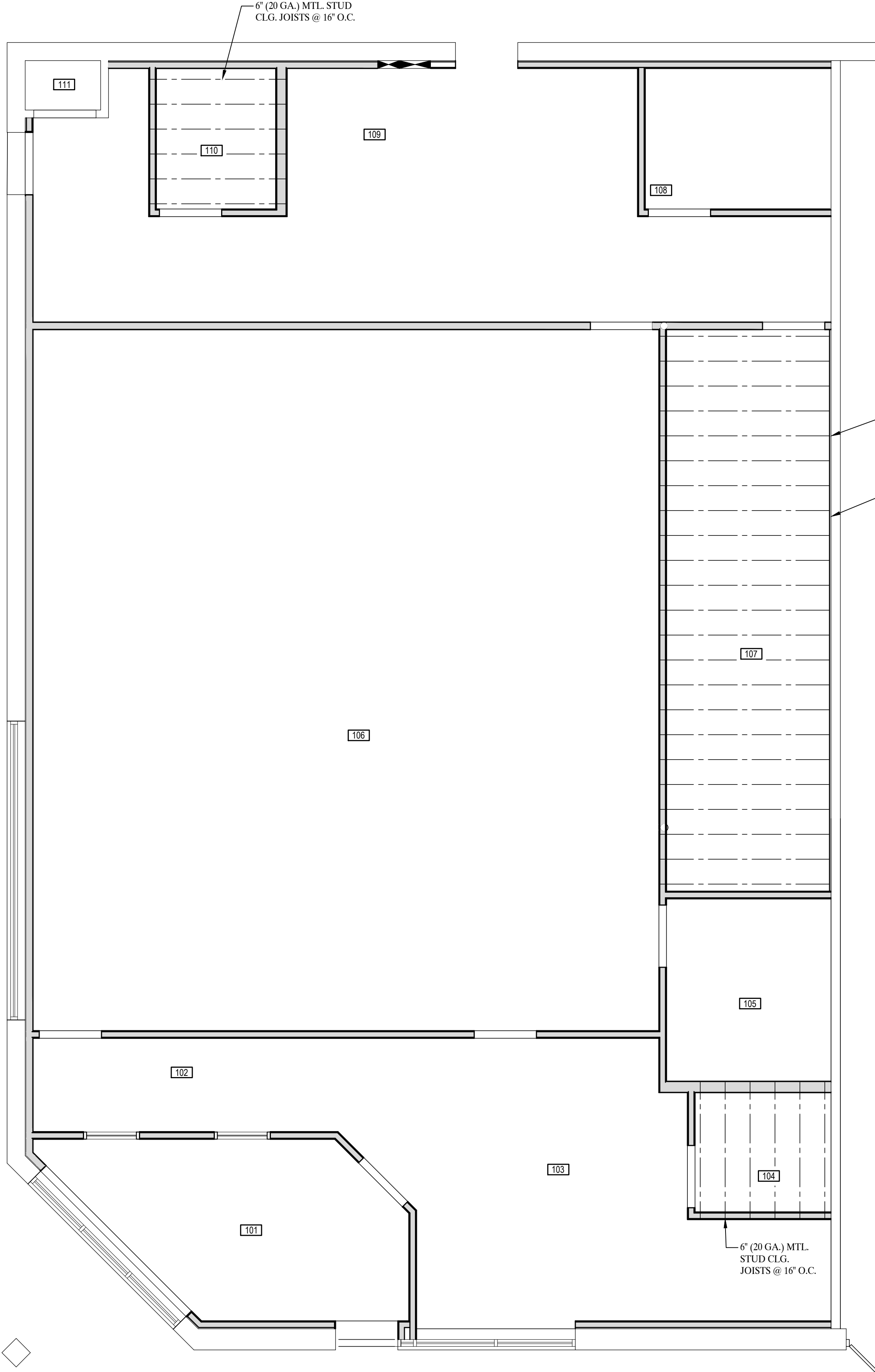

CEILING TYPE LEGEND

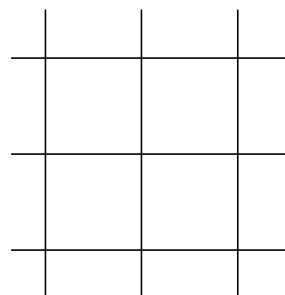

2x2 ACOUSTICAL CEILING  
TILE & GRID

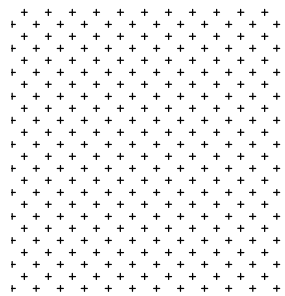

PAINTED GYPSUM CEILING  
WITH KNOCK-DOWN TEXTURE



REFLECED CEILING PLAN  
SCALE: 1/4" = 1'-0"

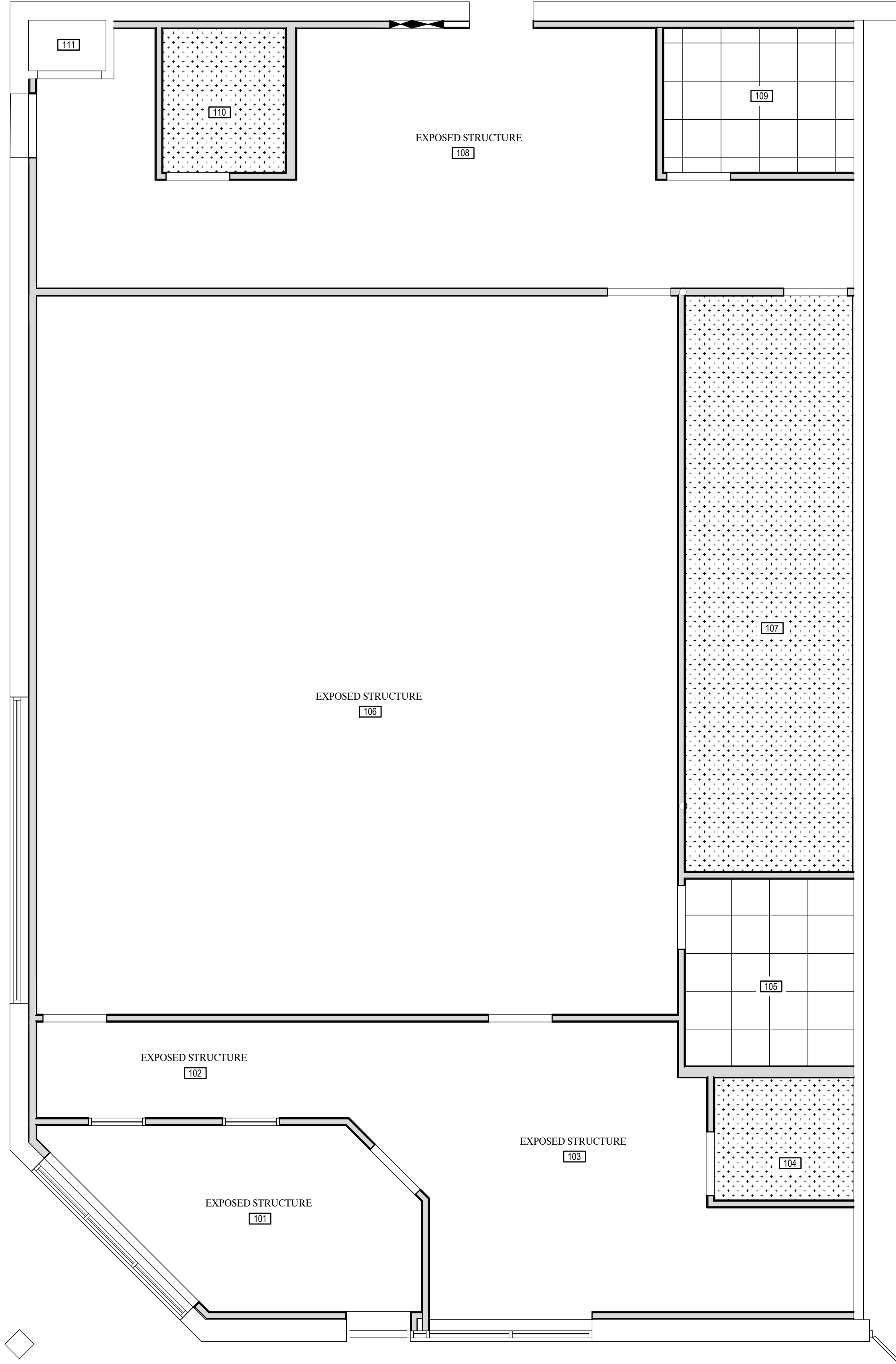

5/23/2022

**WESTHUES ARCHITECTURE LLC**

ERIC WESTHUES, ARCHITECT # MO-2016004009  
9000 BOATMAN HILL ROAD COLUMBIA, MO 65202  
573 424-7064 eric@ericwesthues.com

REVISION	DATE
0 PERMIT SET	04/26/2022
1 REVIEW COM	
2	
3	
4	
5	

PROJECT NUMBER	20-031
----------------	--------

GRD KIRKSVILLE, LLC

201 SE MO-291  
LEE'S SUMMITT, MO 64063

CLG. FRAMING,  
REFL. CEILING  
PLAN

**A-400**

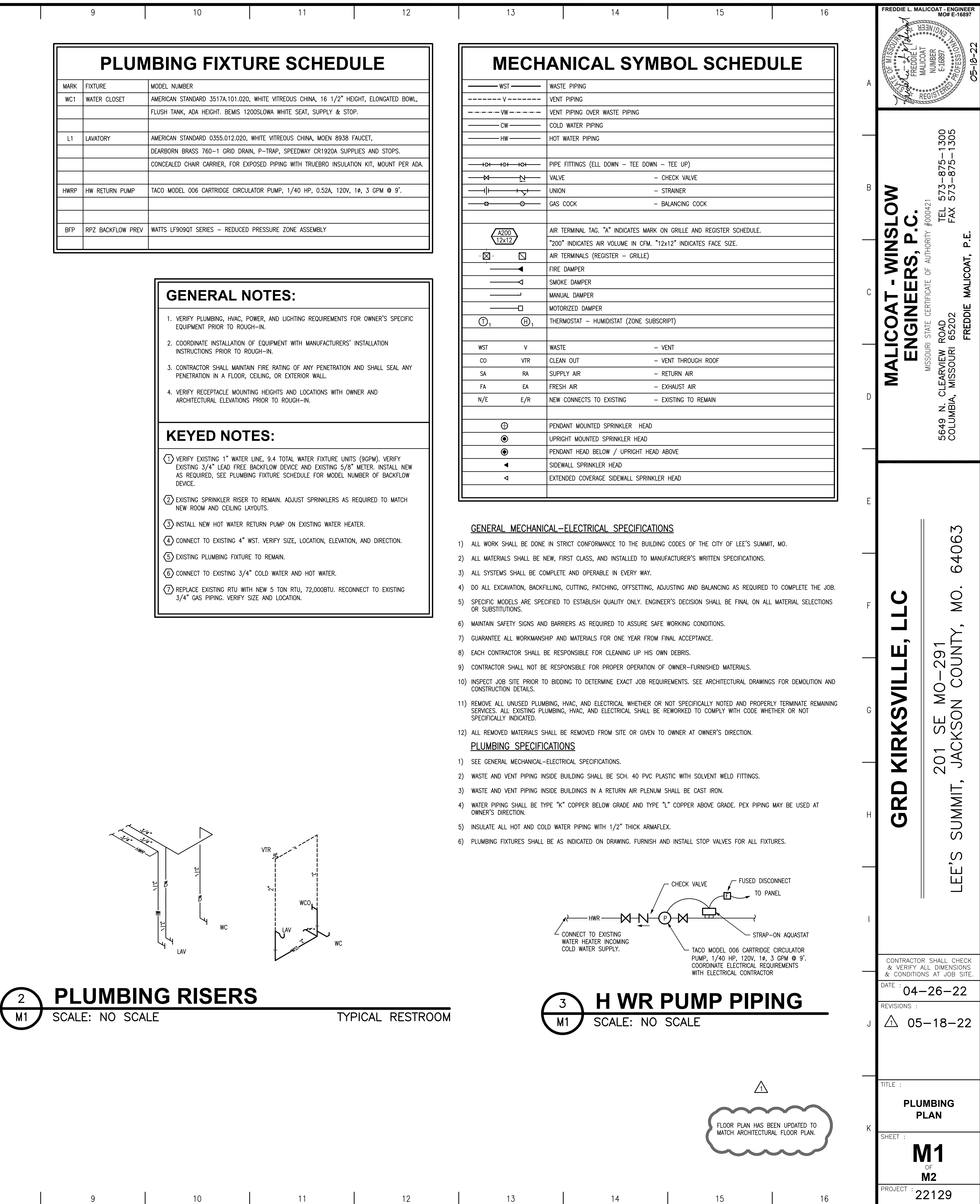



T:\job\22222219\2219.dwg, 5/18/2022 2:57:17 PM, EthanR

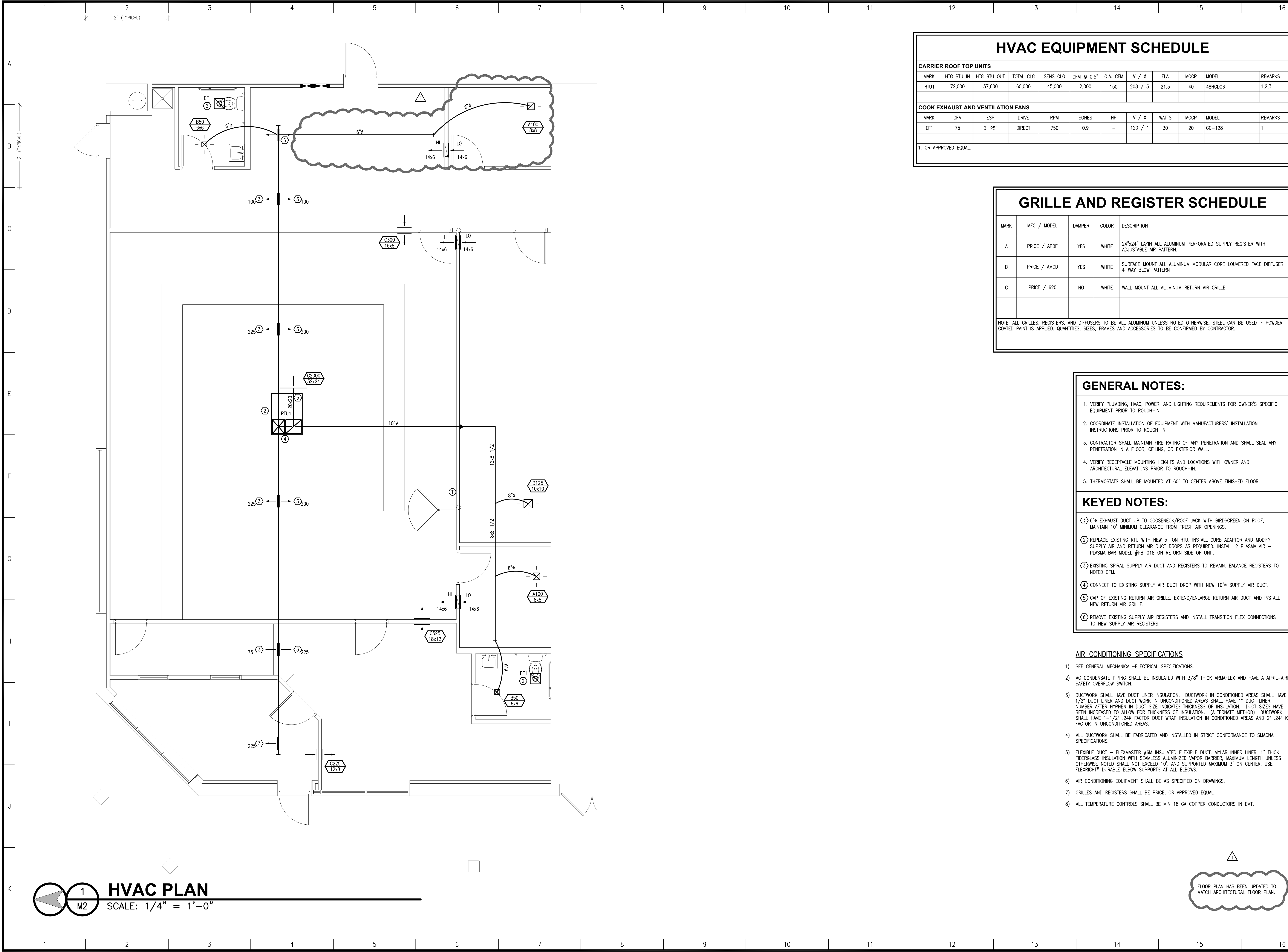

**HVAC PLAN**  
SCALE: 1/4" = 1'-0"

## HVAC EQUIPMENT SCHEDULE

### CARRIER ROOF TOP UNITS

MARK	HTG BTU IN	HTG BTU OUT	TOTAL CLG	SENS CLG	CFM @ 0.5"	O.A. CFM	V / Ø	FLA	MOCP	MODEL	REMARKS
RTU1	72,000	57,600	60,000	45,000	2,000	150	208 / 3	21.3	40	48HCD06	1,2,3

### COOK EXHAUST AND VENTILATION FANS

MARK	CFM	ESP	DRIVE	RPM	SONES	HP	V / Ø	WATTS	MOCP	MODEL	REMARKS
EF1	75	0.125"	DIRECT	750	0.9	-	120 / 1	30	20	GC-128	1

1. OR APPROVED EQUAL.

## GRILLE AND REGISTER SCHEDULE

MARK	MFG / MODEL	DAMPER	COLOR	DESCRIPTION
A	PRICE / APDF	YES	WHITE	24"x24" LAYIN ALL ALUMINUM PERFORATED SUPPLY REGISTER WITH ADJUSTABLE AIR PATTERN.
B	PRICE / AMCD	YES	WHITE	SURFACE MOUNT ALL ALUMINUM MODULAR CORE LOUVERED FACE DIFFUSER. 4-WAY BLOW PATTERN
C	PRICE / 620	NO	WHITE	WALL MOUNT ALL ALUMINUM RETURN AIR GRILLE.

NOTE: ALL GRILLES, REGISTERS, AND DIFFUSERS TO BE ALL ALUMINUM UNLESS NOTED OTHERWISE. STEEL CAN BE USED IF POWDER COATED PAINT IS APPLIED. QUANTITIES, SIZES, FRAMES AND ACCESSORIES TO BE CONFIRMED BY CONTRACTOR.

## GENERAL NOTES:

1. VERIFY PLUMBING, HVAC, POWER, AND LIGHTING REQUIREMENTS FOR OWNER'S SPECIFIC EQUIPMENT PRIOR TO ROUGH-IN.
2. COORDINATE INSTALLATION OF EQUIPMENT WITH MANUFACTURERS' INSTALLATION INSTRUCTIONS PRIOR TO ROUGH-IN.
3. CONTRACTOR SHALL MAINTAIN FIRE RATING OF ANY PENETRATION AND SHALL SEAL ANY PENETRATION IN A FLOOR, CEILING, OR EXTERIOR WALL.
4. VERIFY RECEPTACLE MOUNTING HEIGHTS AND LOCATIONS WITH OWNER AND ARCHITECTURAL ELEVATIONS PRIOR TO ROUGH-IN.
5. THERMOSTATS SHALL BE MOUNTED AT 60" TO CENTER ABOVE FINISHED FLOOR.

## KEYED NOTES:

- ① 6" EXHAUST DUCT UP TO GOOSENECK/ROOF JACK WITH BIRDSCREEN ON ROOF, MAINTAIN 10" MINIMUM CLEARANCE FROM FRESH AIR OPENINGS.
- ② REPLACE EXISTING RTU WITH NEW 5 TON RTU. INSTALL CURB ADAPTOR AND MODIFY SUPPLY AIR AND RETURN AIR DUCT DROPS AS REQUIRED. INSTALL 2 PLASMA AIR - PLASMA BAR MODEL #PB-018 ON RETURN SIDE OF UNIT.
- ③ EXISTING SPIRAL SUPPLY AIR DUCT AND REGISTERS TO REMAIN. BALANCE REGISTERS TO NOTED CFM.
- ④ CONNECT TO EXISTING SUPPLY AIR DUCT DROP WITH NEW 10" SUPPLY AIR DUCT.
- ⑤ CAP OF EXISTING RETURN AIR GRILLE. EXTEND/ENLARGE RETURN AIR DUCT AND INSTALL NEW RETURN AIR GRILLE.
- ⑥ REMOVE EXISTING SUPPLY AIR REGISTERS AND INSTALL TRANSITION FLEX CONNECTIONS TO NEW SUPPLY AIR REGISTERS.

## AIR CONDITIONING SPECIFICATIONS

- 1) SEE GENERAL MECHANICAL-ELECTRICAL SPECIFICATIONS.
- 2) AC CONDENSATE PIPING SHALL BE INSULATED WITH 3/8" THICK ARMAFLEX AND HAVE A APRIL-AIRE SAFETY OVERFLOW SWITCH.
- 3) DUCTWORK SHALL HAVE DUCT LINER INSULATION. DUCTWORK IN CONDITIONED AREAS SHALL HAVE 1/2" DUCT LINER AND DUCT WORK IN UNCONDITIONED AREAS SHALL HAVE 1" DUCT LINER. NUMBER AFTER HYPHEN IN DUCT SIZE INDICATES THICKNESS OF INSULATION. DUCT SIZES HAVE BEEN INCREASED TO ALLOW FOR THICKNESS OF INSULATION. (ALTERNATE METHOD) DUCTWORK SHALL HAVE 1-1/2" 24K FACTOR DUCT WRAP INSULATION IN UNCONDITIONED AREAS AND 2" 24" K FACTOR IN UNCONDITIONED AREAS.
- 4) ALL DUCTWORK SHALL BE FABRICATED AND INSTALLED IN STRICT CONFORMANCE TO SMACNA SPECIFICATIONS.
- 5) FLEXIBLE DUCT - FLEXMASTER #6M INSULATED FLEXIBLE DUCT. MYLAR INNER LINER, 1" THICK FIBERGLASS INSULATION WITH SEAMLESS ALUMINIZED VAPOR BARRIER, MAXIMUM LENGTH UNLESS OTHERWISE NOTED SHALL NOT EXCEED 10', AND SUPPORTED MAXIMUM 3' ON CENTER. USE FLEXRIGHT\* DURABLE ELBOW SUPPORTS AT ALL ELBOWS.
- 6) AIR CONDITIONING EQUIPMENT SHALL BE AS SPECIFIED ON DRAWINGS.
- 7) GRILLES AND REGISTERS SHALL BE PRICE, OR APPROVED EQUAL.
- 8) ALL TEMPERATURE CONTROLS SHALL BE MIN 18 GA COPPER CONDUCTORS IN EMT.

FLOOR PLAN HAS BEEN UPDATED TO MATCH ARCHITECTURAL FLOOR PLAN.

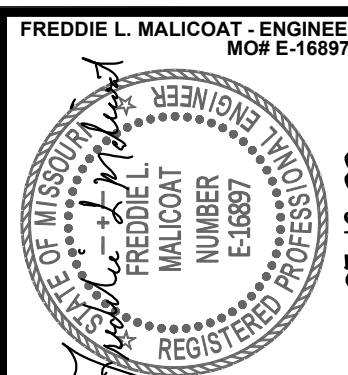

**MALICOAT - WINSLOW ENGINEERS, P.C.**

MISSOURI STATE CERTIFICATE OF AUTHORITY #000421  
5649 N. CLEARVIEW ROAD  
COLUMBIA, MISSOURI 65202  
TEL 573-875-1300  
FAX 573-875-1305  
FREDDIE MALICOAT, P.E.

**GRD KIRKSVILLE, LLC**

201 SE MO-291  
LEE'S SUMMIT, JACKSON COUNTY, MO. 64063

CONTRACTOR SHALL CHECK & VERIFY ALL DIMENSIONS & CONDITIONS AT JOB SITE.

DATE : 04-26-22

REVISIONS :  
① 05-18-22

TITLE :  
**HVAC PLAN**

SHEET :  
**M2**  
OF  
**M2**

PROJECT : 22129





T:\job\22222129\22129.dwg, 5/18/2022 2:57:14 PM, EthanR

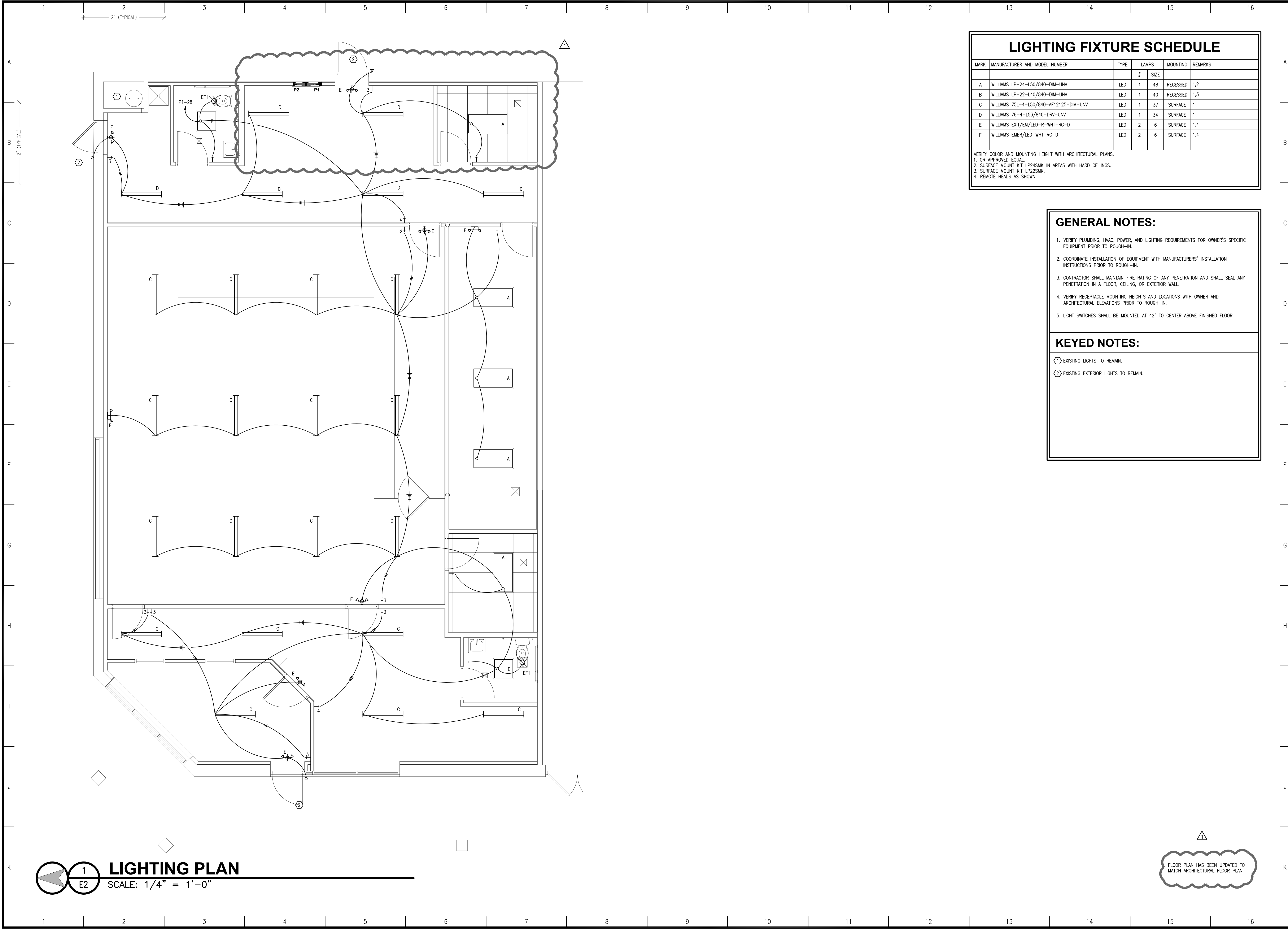

## LIGHTING FIXTURE SCHEDULE

MARK	MANUFACTURER AND MODEL NUMBER	TYPE	LAMPS		MOUNTING	REMARKS
			#	SIZE		
A	WILLIAMS LP-24-L50/840-DIM-UNV	LED	1	48	RECESSED	1,2
B	WILLIAMS LP-22-L40/840-DIM-UNV	LED	1	40	RECESSED	1,3
C	WILLIAMS 75L-4-L50/840-AF12125-DIM-UNV	LED	1	37	SURFACE	1
D	WILLIAMS 76-4-L53/840-DRV-UNV	LED	1	34	SURFACE	1
E	WILLIAMS EXIT/EM/LED-R-WHT-RC-D	LED	2	6	SURFACE	1,4
F	WILLIAMS EMER/LED-WHT-RC-D	LED	2	6	SURFACE	1,4

VERIFY COLOR AND MOUNTING HEIGHT WITH ARCHITECTURAL PLANS.  
1. OR APPROVED EQUAL.  
2. SURFACE MOUNT KIT LP24SMK IN AREAS WITH HARD CEILINGS.  
3. SURFACE MOUNT KIT LP22SMK.  
4. REMOTE HEADS AS SHOWN.

## GENERAL NOTES:

1. VERIFY PLUMBING, HVAC, POWER, AND LIGHTING REQUIREMENTS FOR OWNER'S SPECIFIC EQUIPMENT PRIOR TO ROUGH-IN.
2. COORDINATE INSTALLATION OF EQUIPMENT WITH MANUFACTURERS' INSTALLATION INSTRUCTIONS PRIOR TO ROUGH-IN.
3. CONTRACTOR SHALL MAINTAIN FIRE RATING OF ANY PENETRATION AND SHALL SEAL ANY PENETRATION IN A FLOOR, CEILING, OR EXTERIOR WALL.
4. VERIFY RECEPTACLE MOUNTING HEIGHTS AND LOCATIONS WITH OWNER AND ARCHITECTURAL ELEVATIONS PRIOR TO ROUGH-IN.
5. LIGHT SWITCHES SHALL BE MOUNTED AT 42" TO CENTER ABOVE FINISHED FLOOR.

## KEYED NOTES:

- ① EXISTING LIGHTS TO REMAIN.  
② EXISTING EXTERIOR LIGHTS TO REMAIN.

**MALICOAT - WINSLOW  
ENGINEERS, P.C.**

MISSOURI STATE CERTIFICATE OF AUTHORITY #000421  
5649 N. CLEARVIEW ROAD  
COLUMBIA, MISSOURI 65202  
TEL 573-875-1300  
FAX 573-875-1305  
FREDDIE MALICOAT, P.E.

**GRD KIRKSVILLE, LLC**

201 SE MO-291  
LEE'S SUMMIT, JACKSON COUNTY, MO. 64063

CONTRACTOR SHALL CHECK  
& VERIFY ALL DIMENSIONS  
& CONDITIONS AT JOB SITE.

DATE : 04-26-22

REVISIONS :

① 05-18-22

TITLE :

**LIGHTING  
PLAN**

SHEET :

**E2**  
OF  
**E2**

PROJECT : 22129