

Digitally signed
by Kim Brennan
Reason:
Release for
Construction
Date:
2021 02 22
09:29:39-05'00'

RELEASE FOR
CONSTRUCTION
ALL NOTICES ON PLANS MUST BE
FILED IN THE PUBLIC RECORDS
OFFICE OF THE CLERK OF THE CIRCUIT COURT
IN THE COUNTY OF JACKSON, MISSOURI

CONSTRUCTION STAKE PLOT PLAN

ORDERED BY: NEW MARK HOMES
DESCRIPTION: LOT 99 WOODSIDE RIDGE 1ST PLAT
LOTS 1-143 & TRACTS A,B,C,D,E,F,G, and H
LEE'S SUMMIT, JACKSON COUNTY, MISSOURI
134 NW AMBERSHAM
NO DECK CONSTRUCTION WITHOUT A PERMIT

MLO LEFT REAR 953.38
MLO RIGHT REAR 954.40
MLO LEFT FRONT 963.56
MLO RIGHT FRONT 964.91
AS GRADED PLOT PLAN
REQUIRED BEFORE
OCCUPANCY.
MBF=955.11
WALKOUT BASEMENT

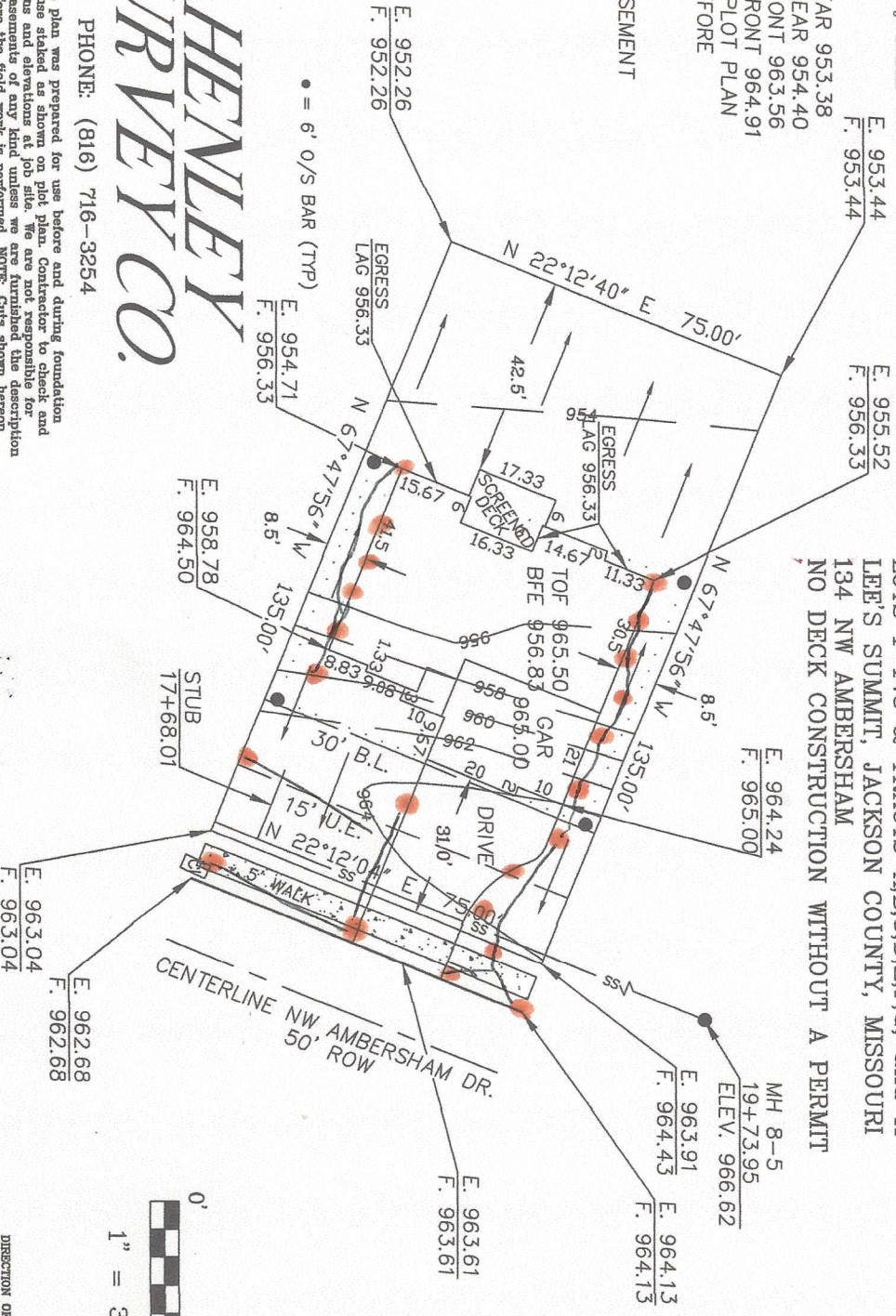

HENLEY SURVEY CO.

PHONE: (816) 716-3254

This plot plan was prepared for use before and during foundation construction only. House staked as shown on plot plan. Contractor to check and verify house dimensions and elevations at job site. We are not responsible for unknown or plotted easements of any kind unless we are furnished the description of said easements before the field work is performed. NOTE: Cuts shown hereon for excavation are a guide only. Final decision as to cuts and foundation height are to be made by builder on job site.

DIRECTION OF DRAINAGE →