

RELEASE FOR CONSTRUCTION
AS NOTED FOR PLAN REVIEW
DEVELOPMENT SERVICES
LEE'S SUMMIT, MISSOURI
05/17/2022

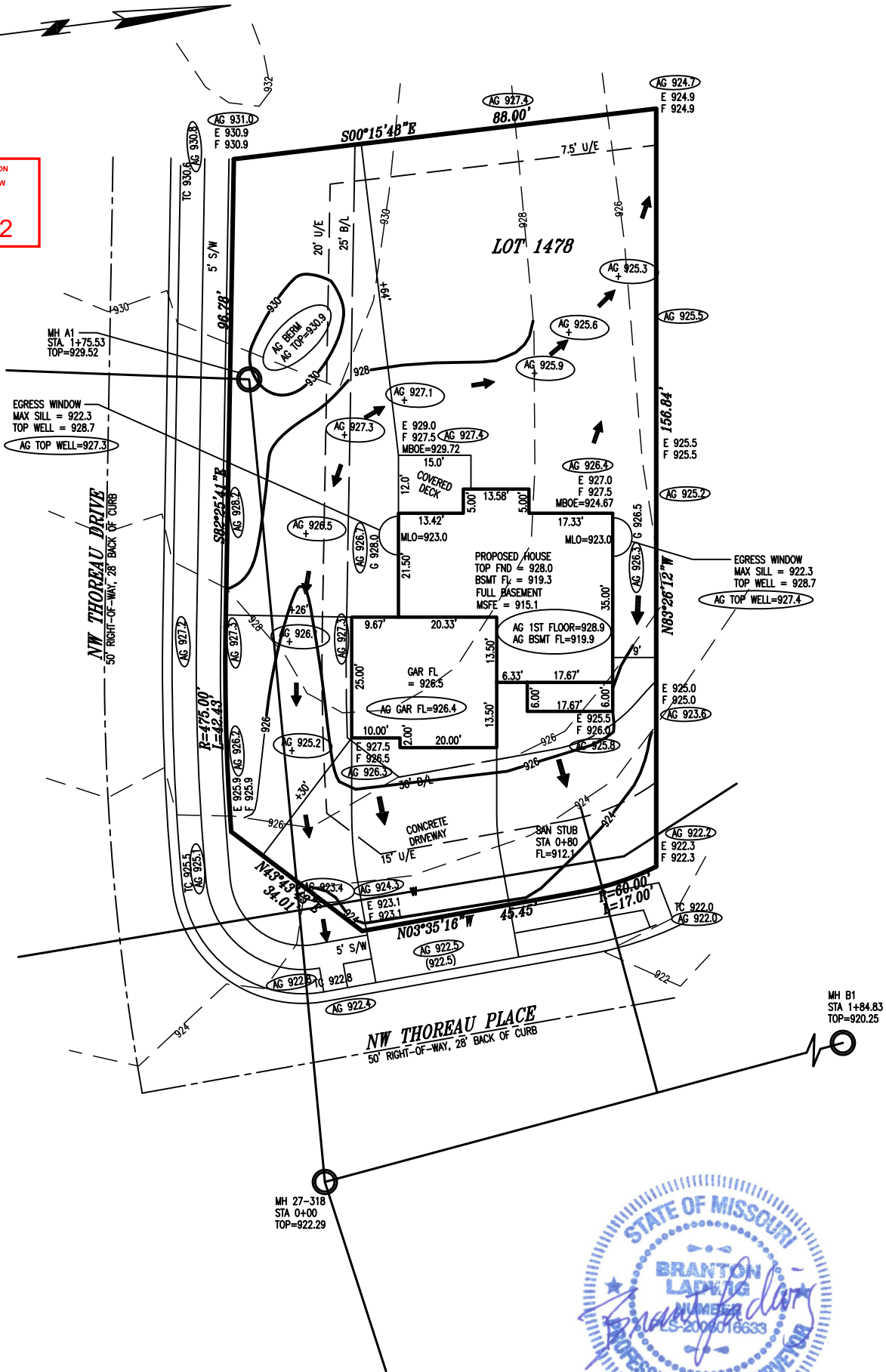

KEY:
U/E = UTILITY EASEMENT
TC = TOP OF CURB
B/L = BUILDING LINE
E = EXISTING GRADE
F = FINISH GRADE
G = LOWEST ADJACENT GRADE

AG = AS GRADED ELEVATION
AS-GRADED PLOT PLAN PER FIELD
SHOTS TAKEN 5/17/22

MAY 17, 2022

NOTES:
ALL GRADES TAKEN FROM SUBDIVISION
GRADING PLANS
ADDRESS: 3034 NW THOREAU PLACE

- NOTES:
- LEGAL DESCRIPTION OF PROPERTY PROVIDED BY CONTRACTOR. THIS PLOT PLAN DOES NOT CONSTITUTE OR REPRESENT A BOUNDARY SURVEY. THE CONTRACTOR AND/OR OWNER SHALL BE RESPONSIBLE FOR VERIFICATION OF PROPERTY BOUNDARY, PROPERTY CORNERS, DEED DESCRIPTIONS AND LOCATIONS OF PROPOSED HOUSE WITH RESPECT TO PROPERTY LINES.
 - EASEMENTS, BUILDING LINES AND SET-BACKS TAKEN FROM RECORDED PLAT ONLY.
 - CONTRACTOR TO VERIFY LOCATION AND DEPTH OF SANITARY SEWER SERVICE PRIOR TO CONSTRUCTION.
 - CONTRACTOR TO VERIFY ALL DIMENSIONS, ELEVATIONS AND LOCATIONS PRIOR TO CONSTRUCTION
 - CONTRACTOR TO VERIFY CONDITION OF ALL FILL PRIOR TO CONSTRUCTION.
 - GRADES ARE PROPOSED GRADES ONLY. FINAL GRADING AND ELEVATIONS SHALL BE CONTRACTORS RESPONSIBILITY.

JFE CONSTRUCTION

PLOT PLAN	
LOT 1478	
WINTERSET VALLEY 13TH PLAT	
LEE'S SUMMIT MISSOURI	
LADWIG and ASSOCIATES, L.L.C.	
LAND SURVEYORS	
816-309-6621	
DRAWN BY: JDH	SCALE: 1" = 30'
DATE: 6/26/21	DRAWING NO. WV-1478