



LEE'S SUMMIT
MISSOURI

RELEASE FOR LAWN SPRINKLER SYSTEM
IN CITY OF LEE'S SUMMIT RIGHT OF WAY
(RESIDENTIAL)

In consideration for the City of Lee's Summit's permission to extend a Lawn Irrigation System into the City's right of way at (legal description of the property):

Lot No. 80 Plat Title Reserve at Storey Creek Address: 1426 SW Georgetown Dr. Lee's Summit
County: Jackson State: MO

I, Zalman Kohen, the undersigned, successors, and assigns do hereby release and forever discharge the City of Lee's Summit, its employees and/or agents from and against any and all liability, claims and demands for any use arising out of, relating to, or being in any way connected with work or service by the City, its employees or agents within the City's right of way for any purpose whatsoever.

NOW THEREFORE, the Undersigned hereby declares that said property described above shall be held, sold and conveyed subject to the release herein and said release shall run with the real property and be binding on all parties having any part thereof, their heirs, successors and assigns.

IN WITNESS WHEREOF, this release has been read, signed and sealed this 10 day of May, 2022

By:

Zalman Kohen
Printed or Typed Name

INDIVIDUAL ACKNOWLEDGMENT

STATE OF MISSOURI
COUNTY OF JACKSON

ON THIS, The 10 day of May, 2022 before me, a Notary Public, personally appeared:

Zalman Kohen
proved to me on the basis of satisfactory evidence to be the person(s) whose name(s) subscribed to the within instrument, and acknowledged that he he/she/they executed the same for the purposes stated therein and no other.

WITNESS my hand and official seal in the County and State aforesaid, the day and year first above written.



(Seal)

/s/

Jennifer Kreisel
Notary Public Signature

Jennifer Kreisel
Printed or Typed Name

My Commission Expires:

December 6, 2023

Revised 10/21/14

RELEASE FOR
CONSTRUCTION
PLANNED BY: KIM BRENNAN
REASON: RELEASE
DATE: 03/16/2013

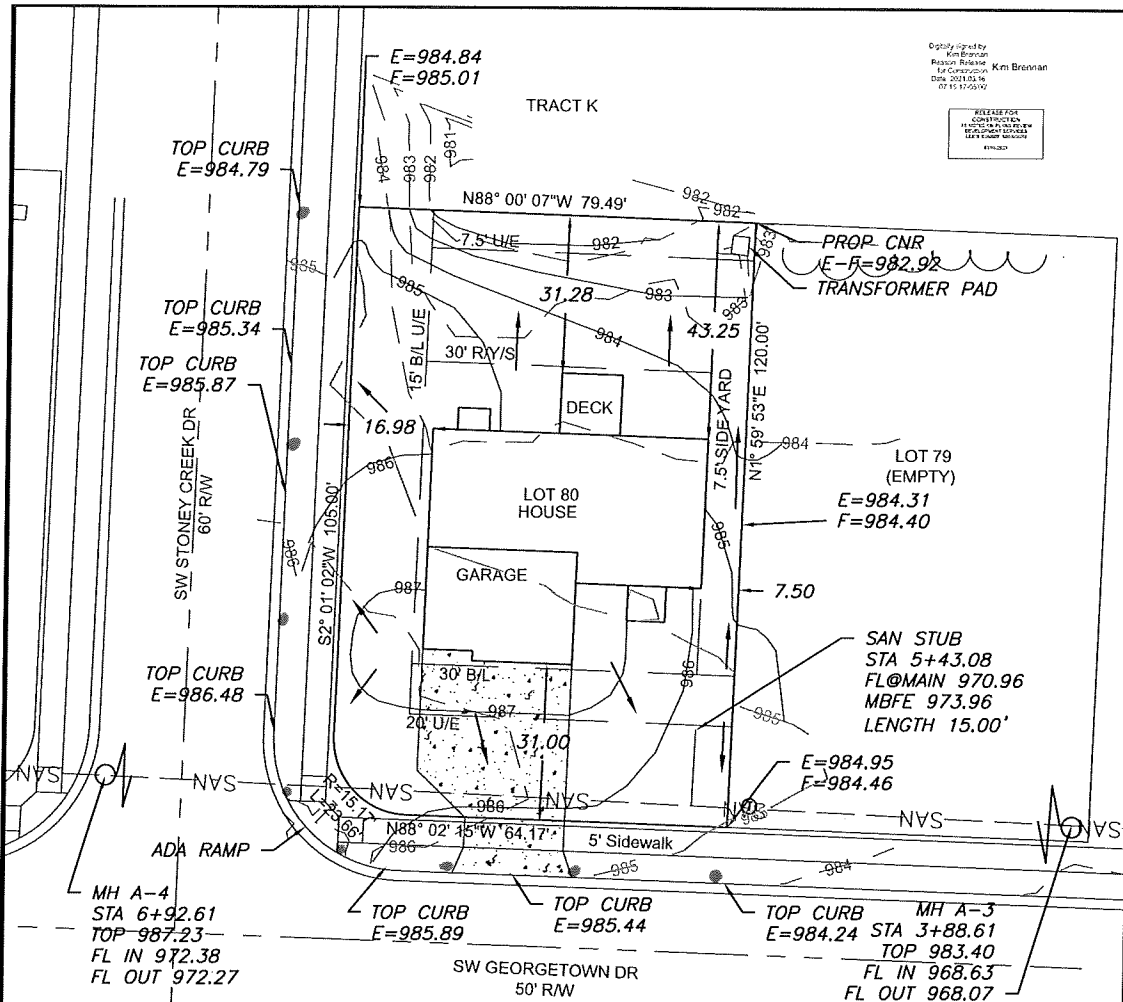

LEGEND

- Gas Meter
- Telephone or Fiber-Optic Pedestal
- Cable TV Pedestal
- Electric Pedestal
- Light Pole
- Mailbox
- Fire Hydrant
- Water Valve

PROPOSED HOUSE

TOP FOUNDATION = 989.50
GARAGE FLOOR = 987.50
TOP FOOTING = 980.50
BASEMENT FLOOR = 980.83

E = EXISTING ELEVATION
F = PROPOSED FINAL ELEVATION
G = ADJACENT GRADE AT EGRESS
U/E = UTILITY EASEMENT
B/L = BUILDING LINE
S/Y/S = SIDE YARD SETBACK
R/Y/S = REAR YARD SETBACK

NOTES

1. BUILDER TO VERIFY ALL BUILDING ELEVATIONS AND DIMENSIONS.
2. THIS PLOT PLAN DOES NOT CONSTITUTE A BOUNDARY SURVEY.
3. THE EASEMENTS SHOWN ON THIS PLOT PLAN ARE TAKEN FROM THE FINAL PLAT. OTHER EASEMENTS MAY EXIST.

DRIVEWAY SLOPE = 5.9%

EXTENDED LOT AREA = 11856.8 SF
DRIVEWAY APPROACH = 905.4 SF
DRIVEWAY = 232.8 SF
SIDEWALK = 936.6 SF

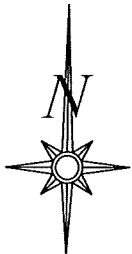

Scale 1"=30'

LOT INFORMATION

9,498.82 SQ. FT.
MBFE = 973.96
ADDRESS
1426 SW GEORGETOWN DR

LEGAL DESCRIPTION

LOT 80, THE RESERVE AT STONEY CREEK 3RD PLAT, A SUBDIVISION AS RECORDED IN LEE'S SUMMIT, JACKSON COUNTY, MISSOURI.

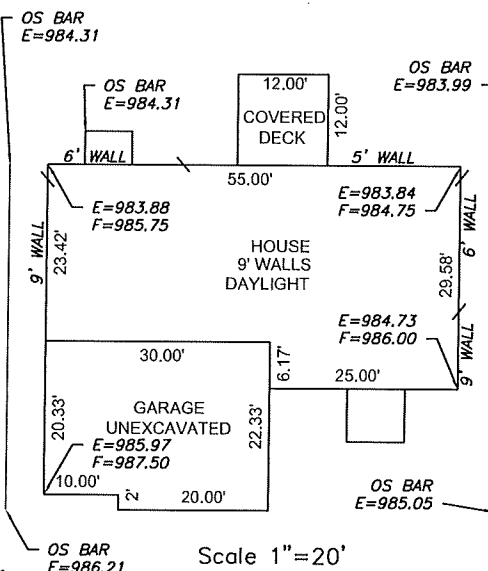

Scale 1"=20'

 ENGINEERING SOLUTIONS ENGINEERING & SURVEYING 30 SE 30TH STREET LEE'S SUMMIT, MO 64082 P (816) 623-9888 F (816) 623-9849 WWW.ENGINEERING5OLUTIONSKC.COM		PLOT PLAN - LOT 80 THE RESERVE AT STONEY CREEK 3RD PLAT LEE'S SUMMIT, JACKSON COUNTY, MISSOURI SUMMIT HOMES 120 SE 30TH STREET LEE'S SUMMIT, MO 64082	
		PROJECT NO. 1 FILE NAME LOT 80, RESERVE AT STONEY CREEK DATE 12/24/20 SHEET 1 OF 1	THIS DRAWING IS NOT VALID UNLESS THE SIGNATURE, DATE AND SEAL OF THE ENGINEER WHO SUPERVISED THE PREPARATION OF THIS DRAWING HAS BEEN AFFIXED HERETO.