

CONSTRUCTION STAKE PLOT PLAN

Ordered by:TRUMARK HOMES
Description:LOT 79 MONTICELLO - 3RD PLAT, LEES SUMMIT, MO.
Address: 1117 NE GOSHON CT.

RELEASE FOR CONSTRUCTION
AS NOTED ON PLANS REVIEW
DEVELOPMENT SERVICES
LEE'S SUMMIT, MISSOURI
05/05/2022 4:39:52

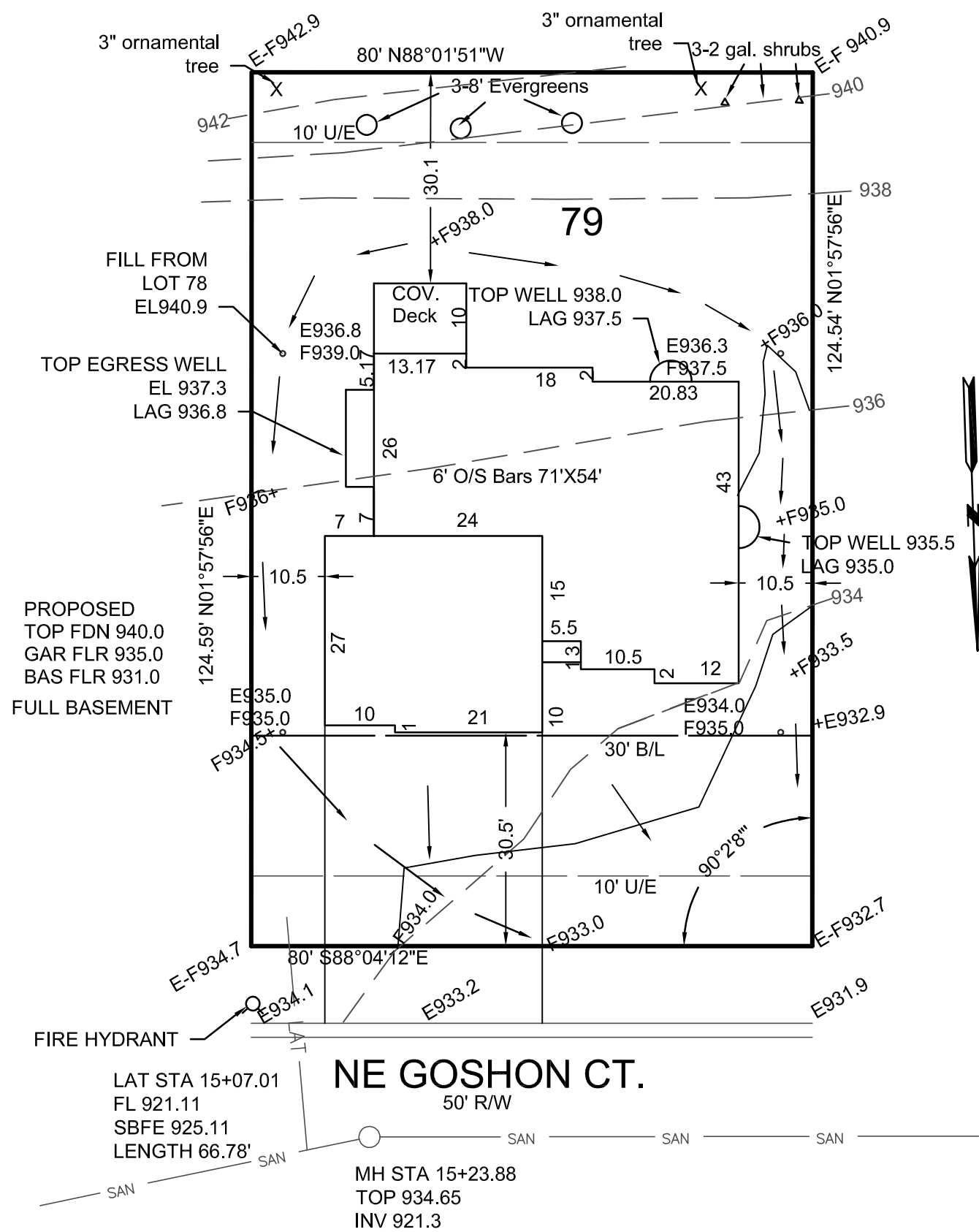

Note required-
"Per Ordinance 7690, Section 3.10 The builders are required to put a Minimum of three Evergreen Trees, two ornamental trees and three shrubs, on each lot adjacent to the Lake Ridge Meadows and Dalton's Ridge subdivisions, acknowledging that the goal is to provide a visual buffer for the property to the north. No final certificate of occupancy shall be issued for the individually affected lot until such time as the required number of trees and shrubs are planted on said lot. The required landscaping shall be planted within 20 feet of the rear property line. The required landscaping shall meet the minimum size requirements of the UDO at the time of Planting (i.e. 8' for Evergreen trees, 3" caliper for ornamental trees and 2-gallon container for shrubs)."
"To be verified on inspection."

→ = DRAINAGE PATTERN

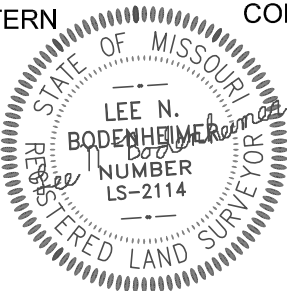

CONSTRUCTION ENGINEERING SERVICES, INC.
16810-C East 40 Highway
Independence, MO 64055
(816)478-2323
lee@engineeringkc.com
SCALE: 1"=20'
DATE: 3/29/2022
JOB NO:18279

LEE BODENHEIMER, L.S.
Land Surveyor