

# CONSTRUCTION STAKE PLOT PLAN

ORDERED BY: WYSS HOME BUILDING  
DESCRIPTION: LOT 8 OF THE VILLAS OF CHAPEL RIDGE 1ST PLAT LOTS 1-42 & TRACTS A-1 & B-1  
LEE'S SUMMIT, JACKSON COUNTY, MISSOURI

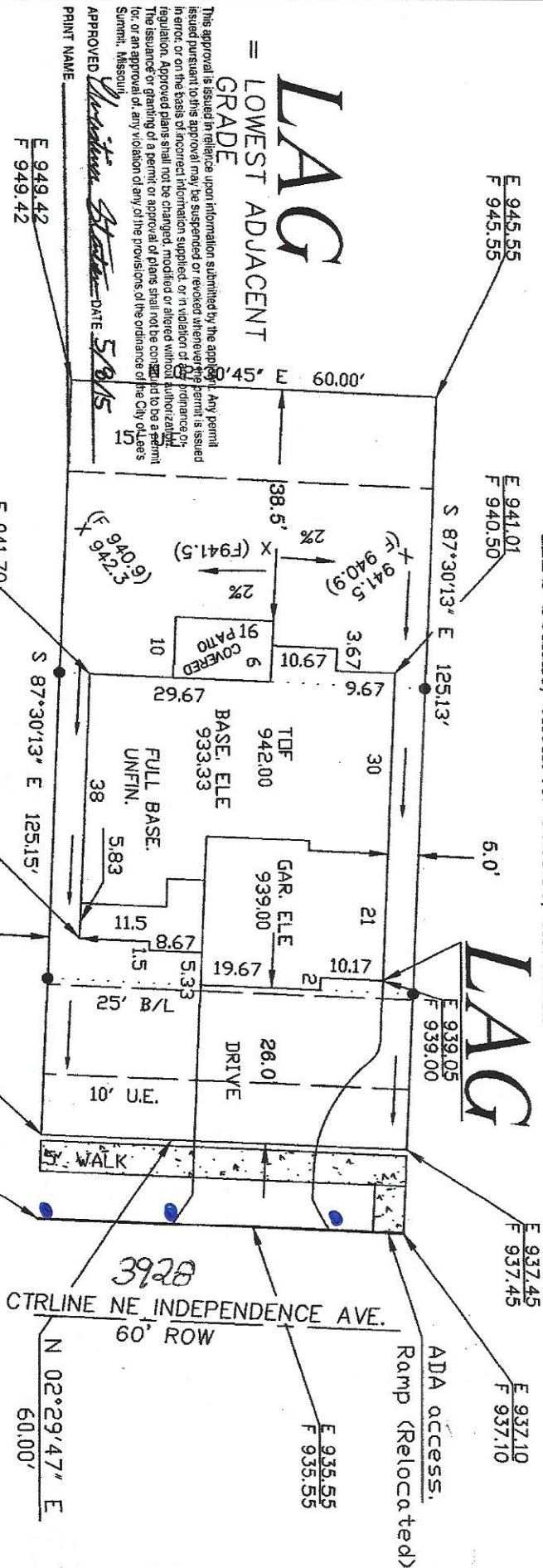

**LAG**  
= LOWEST ADJACENT  
GRADE

This approval is issued in reliance upon information submitted by the applicant. Any permit issued pursuant to this approval may be suspended or revoked whenever the permit is issued in error, or on the basis of incorrect information supplied, or in violation of the ordinance. The issuance or granting of a permit or approval of plans shall not be construed to be a permit for, or an approval of, any violation of any of the provisions of the ordinance of the City of Lee's Summit, Missouri.

APPROVED *William Steiner* DATE *5/8/15*  
PRINT NAME \_\_\_\_\_

**HENLEY  
SURVEY CO.**

(816) 716-3254

ATTENTION: This plot plan was prepared for use before and during foundation construction only. House staked as shown on plot plan. Contractor to check and verify house dimensions and elevations at job site. We are not responsible for building or placing easements of any kind unless we are furnished the description of the easement and the location of the easement on the property. Final decision as to cuts and foundation height are to be made by builder on job site.

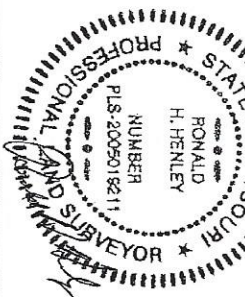

1" = 20' DATE: 4/22/15  
DIRECTION OF DRAINAGE →

• = 5' O/S BAR (TYP)