ORDERED BY: CARDINAL CREST HOMES

PROPERTY ADDRESS: 3202 SW PERGOLA PARK DRIVE

DESCRIPTION: Lot 81, PERGOLA PARK, 4TH PLAT, A REPLAT OF PART OF LOT 2, "MINOR PLAT OF NEW LONGVIEW MANSION, LOTS 1-2, a subdivision in Lee's Summit, Jackson County, Missouri.

LAND SURVEY COMPANY
Quality since 1959
P.O. BOX 528, GRANDVIEW, MISSOURI 64030
PHONE: (816) 966-0839 FAX: (816) 763-1761

CONSTRUCTION STAKE PLOT PLAN

Note: As-graded Plot Plan required per Secton 7-160, Codes and Ordinances.

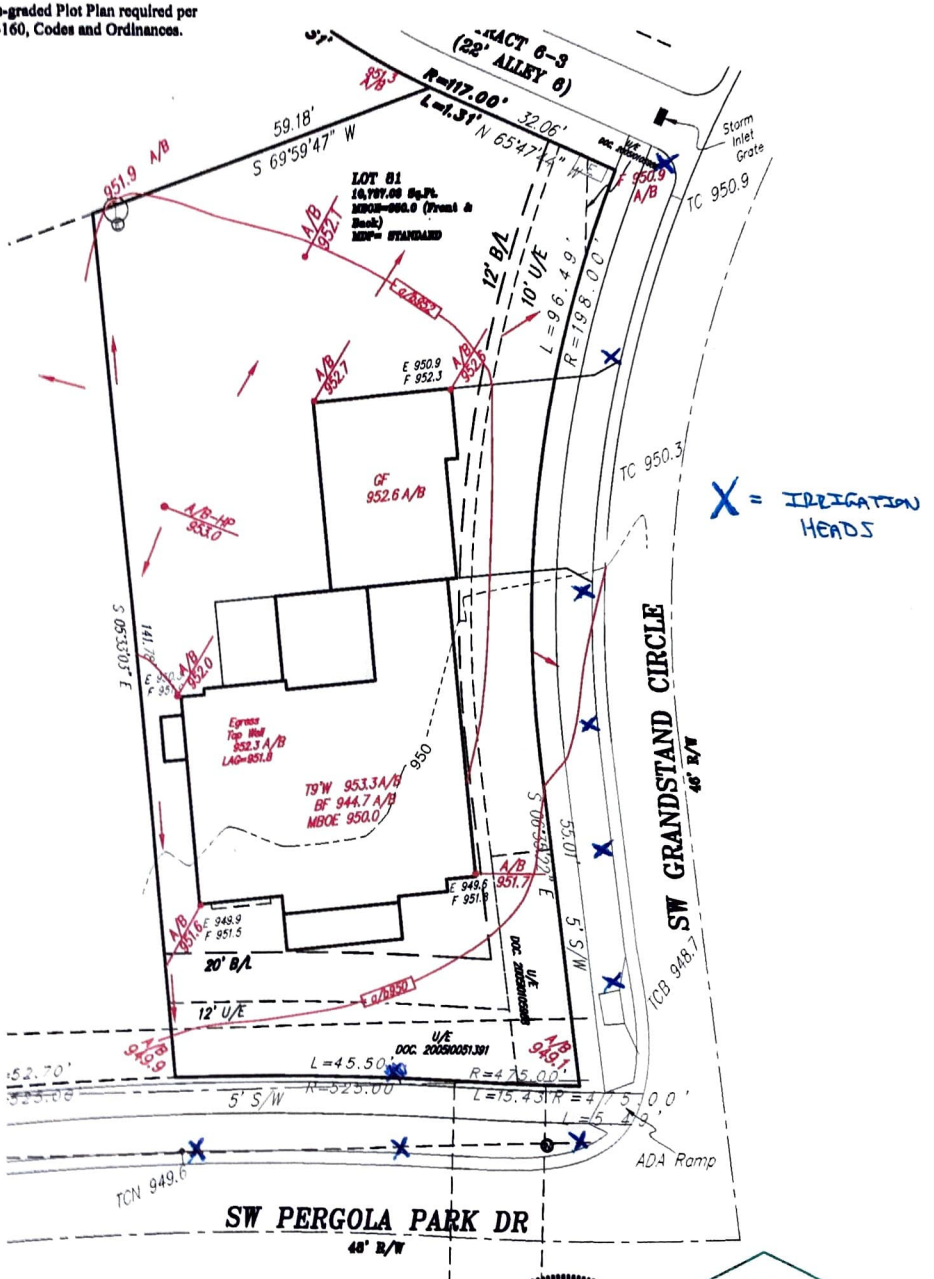

J. BERNARD BALDUS
2445
LAND SURVEYOR

Scale: 1" = 20'
Date: 3/17/22
Final: 3/24/22