

ILLUMINATED CHANNEL LETTERS

SCALE: 3/8" = 1'-0"

41.9 SF OF SIGNAGE

3.4% OF BUILDING FACADE ON WEST SIDE



- INTERNALLY ILLUMINATED CHANNEL LETTERS.
- 3/16" WHITE ACRYLIC FACES.
- 5" ALUMINUM RETURNS AND 1" JEWELITE TRIMCAP PAINTED BLACK.
- POLYMETAL BACKS.
- INTERNALLY ILLUMINATED USING PRINCIPAL BRAND 7000K WHITE LEDs, 1.32W EA.
- LETTERS TO BE FLUSH MOUNTED TO EXTERIOR WALL.
- ELECTRICAL (100-277V) TO BE PROVIDED BY CUSTOMER'S ELECTRICIAN.

CLIENT SIGNATURE & DATE

HIGHTECHSIGNS

SIGNS THAT MEAN BUSINESS

2338 Merriam Ln. Kansas City, KS 66106
Phone (913) 894-4422 Fax (913) 236-7446

THIS DESIGN IS THE SOLE PROPERTY OF **HIGHTECH SIGNS** AND CAN NOT BE USED IN WHOLE OR PART WITHOUT WRITTEN CONSENT**CLIENT:**

HARKRADER HOMES
401 NW MURRAY ST
LEE'S SUMMIT, MO 64081

DRAWING NO.

22-041503

DATE

4.15.2022

SALESPERSON:

DICK ROBINSON

DESIGNER:

CRAIG EASTLEY

**WEST SIDE
SIGN DETAIL**

ILLUMINATED CHANNEL LETTERS

SCALE: 3/8" = 1'-0"

560 SF OF BUILDING FACADE

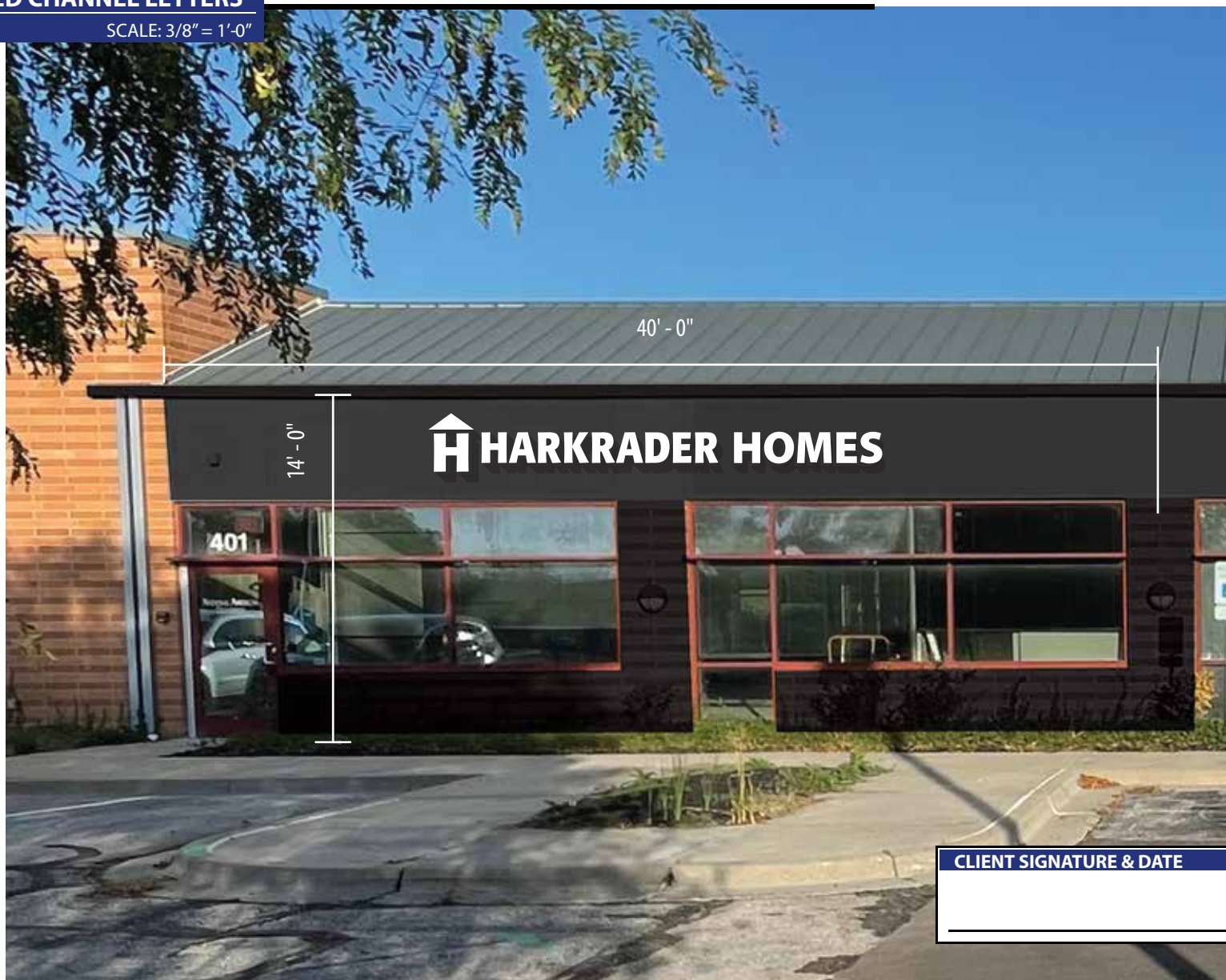

CLIENT SIGNATURE & DATE

HIGHTECHSIGNS

SIGNS THAT MEAN BUSINESS

2338 Merriam Ln. Kansas City, KS 66106
Phone (913) 894-4422 Fax (913) 236-7446

THIS DESIGN IS THE SOLE PROPERTY OF **HIGHTECH SIGNS** AND CAN NOT BE USED IN WHOLE OR PART WITHOUT WRITTEN CONSENT

CLIENT:

HARKRADER HOMES
401 NW MURRAY ST
LEE'S SUMMIT, MO 64081

DRAWING NO.

22-041503

DATE

4.15.2022

SALESPERSON:

DICK ROBINSON

DESIGNER:

CRAIG EASTLEY

BUILDING
ELEVATION

ILLUMINATED CHANNEL LETTERS

SCALE: 3/8" = 1'-0"

41.9 SF OF SIGNAGE

NIGHT VIEW

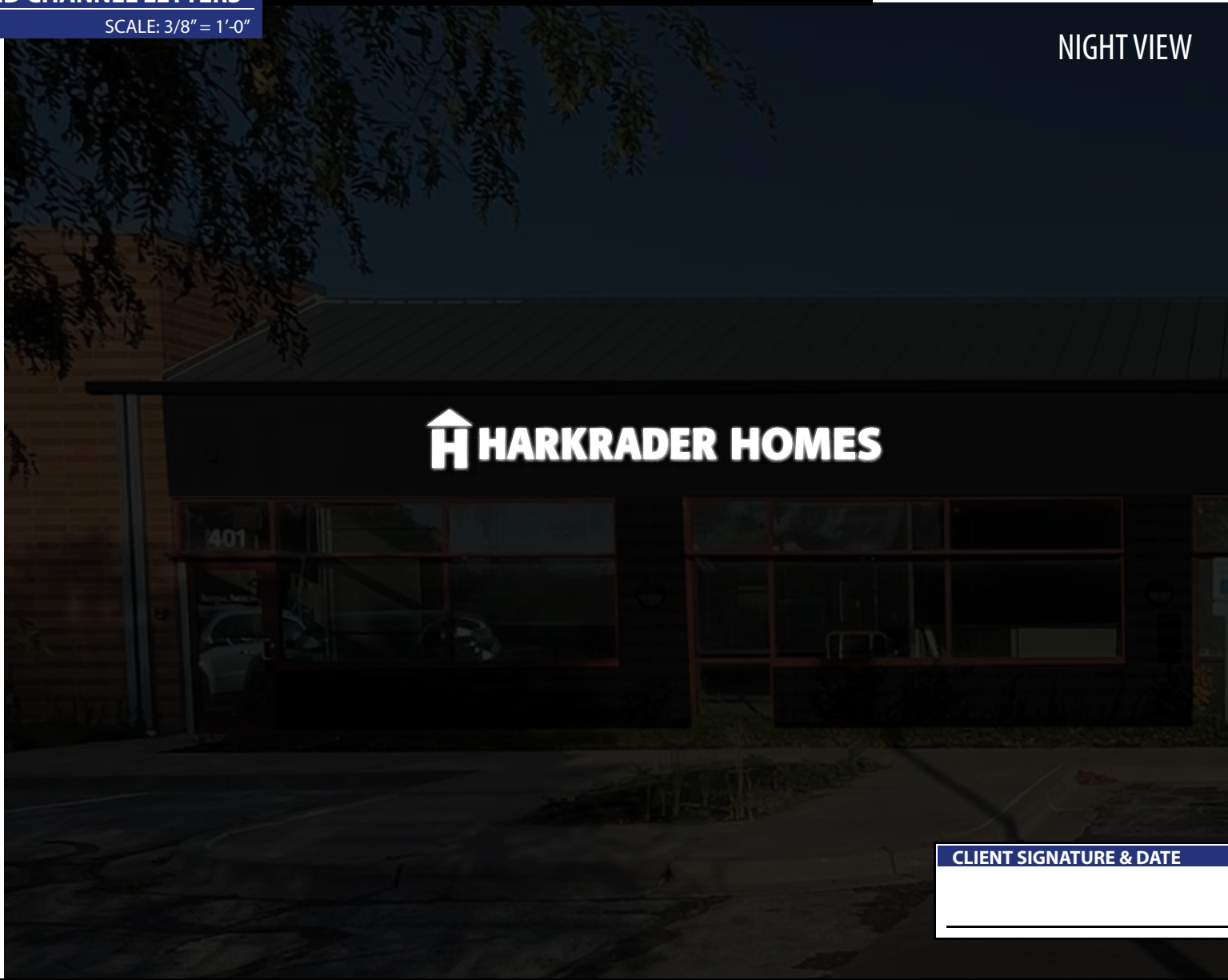

CLIENT SIGNATURE & DATE

HIGHTECHSIGNS

SIGNS THAT MEAN BUSINESS

2338 Merriam Ln. Kansas City, KS 66106
Phone (913) 894-4422 Fax (913) 236-7446

THIS DESIGN IS THE SOLE PROPERTY OF **HIGHTECH SIGNS** AND CAN NOT BE USED IN WHOLE OR PART WITHOUT WRITTEN CONSENT

CLIENT:

HARKRADER HOMES
401 NW MURRAY ST
LEE'S SUMMIT, MO 64081

DRAWING NO.

22-041503

DATE

4.15.2022

SALESPERSON:

DICK ROBINSON

DESIGNER:

CRAIG EASTLEY

BUILDING
ELEVATION

ILLUMINATED CHANNEL LETTERS

SCALE: NOT TO SCALE

840 SQFT OF BUILDING FACADE

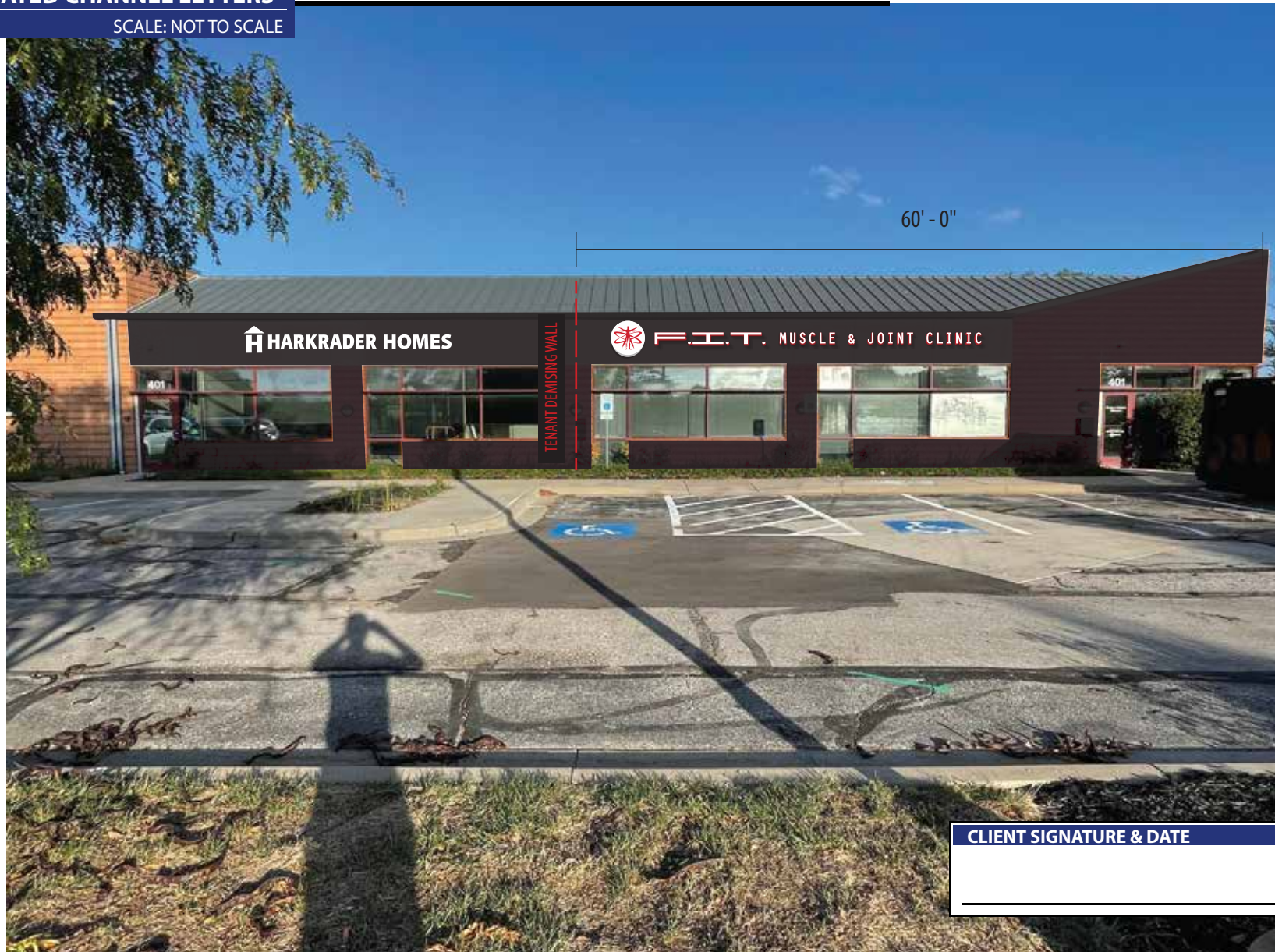

CLIENT SIGNATURE & DATE

HIGHTECHSIGNS

SIGNS THAT MEAN BUSINESS

2338 Merriam Ln. Kansas City, KS 66106
Phone (913) 894-4422 Fax (913) 236-7446

THIS DESIGN IS THE SOLE PROPERTY OF **HIGHTECH SIGNS** AND CAN NOT BE USED IN WHOLE OR PART WITHOUT WRITTEN CONSENT

CLIENT:

F.I.T. MUSCLE & JOINT CLINIC
401 NW MURRAY ST
LEE'S SUMMIT, MO 64081

DRAWING NO.

22-041503

DATE

4.15.2022

SALESPERSON:

DICK ROBINSON

DESIGNER:

CRAIG EASTLEY

WEST SIDE
ELEVATION