

ILLUMINATED CHANNEL LETTERS

SCALE: 1/4" = 1'-0"

37.8 SF OF SIGNAGE (9 SF FOR CIRCLE, 28.8 SF FOR LETTERS)

4.5% OF BUILDING FACADE



- INTERNALLY ILLUMINATED CHANNEL LETTERS.
- 3/16" WHITE ACRYLIC FACES WITH RED TRANSLUCENT VINYL FOR LOGO.
- 5" ALUMINUM RETURNS AND 1" JEWELITE TRIMCAP PAINTED RED FOR LETTERS, WHITE FOR LOGO.
- POLYMETAL BACKS.
- INTERNALLY ILLUMINATED USING PRINCIPAL BRAND 7000K WHITE LEDs, 1.32W EA.
- LETTERS TO BE FLUSH MOUNTED TO EXTERIOR WALL.
- ELECTRICAL TO BE PROVIDED BY CUSTOMER'S ELECTRICIAN.

CLIENT SIGNATURE & DATE

HIGHTECHSIGNS

SIGNS THAT MEAN BUSINESS

2338 Merriam Ln. Kansas City, KS 66106
 Phone (913) 894-4422 Fax (913) 236-7446

THIS DESIGN IS THE SOLE PROPERTY OF **HIGHTECH SIGNS** AND CAN NOT BE USED IN WHOLE OR PART WITHOUT WRITTEN CONSENT**CLIENT:**

F.I.T. MUSCLE & JOINT CLINIC
 401 NW MURRAY ST
 LEE'S SUMMIT, MO 64081

DRAWING NO.

22-041503

DATE

4.15.2022

SALESPERSON:

DICK ROBINSON

DESIGNER:

CRAIG EASTLEY

**WEST SIDE
 SIGN DETAIL**

ILLUMINATED CHANNEL LETTERS

SCALE: NOT TO SCALE



CLIENT SIGNATURE & DATE

HIGHTECHSIGNS

SIGNS THAT MEAN BUSINESS

2338 Merriam Ln. Kansas City, KS 66106
Phone (913) 894-4422 Fax (913) 236-7446

THIS DESIGN IS THE SOLE PROPERTY OF **HIGHTECH SIGNS** AND CAN NOT BE USED IN WHOLE OR PART WITHOUT WRITTEN CONSENT

CLIENT:

F.I.T. MUSCLE & JOINT CLINIC
401 NW MURRAY ST
LEE'S SUMMIT, MO 64081

DRAWING NO.

22-041503

DATE

4.15.2022

SALESPERSON:

DICK ROBINSON

DESIGNER:

CRAIG EASTLEY

WEST SIDE
ELEVATION

ILLUMINATED CHANNEL LETTERS

SCALE: NOT TO SCALE

NIGHT VIEW



F.I.T. MUSCLE & JOINT CLINIC

CLIENT SIGNATURE & DATE

HIGHTECHSIGNS

SIGNS THAT MEAN BUSINESS

2338 Merriam Ln. Kansas City, KS 66106
Phone (913) 894-4422 Fax (913) 236-7446

THIS DESIGN IS THE SOLE PROPERTY OF **HIGHTECH SIGNS** AND CAN NOT BE USED IN WHOLE OR PART WITHOUT WRITTEN CONSENT

CLIENT:

F.I.T. MUSCLE & JOINT CLINIC
401 NW MURRAY ST
LEE'S SUMMIT, MO 64081

DRAWING NO.

22-041503

DATE

4.15.2022

SALESPERSON:

DICK ROBINSON

DESIGNER:

CRAIG EASTLEY

WEST SIDE
ELEVATION

ILLUMINATED CHANNEL LETTERS

SCALE: NOT TO SCALE

840 SQFT OF BUILDING FACADE

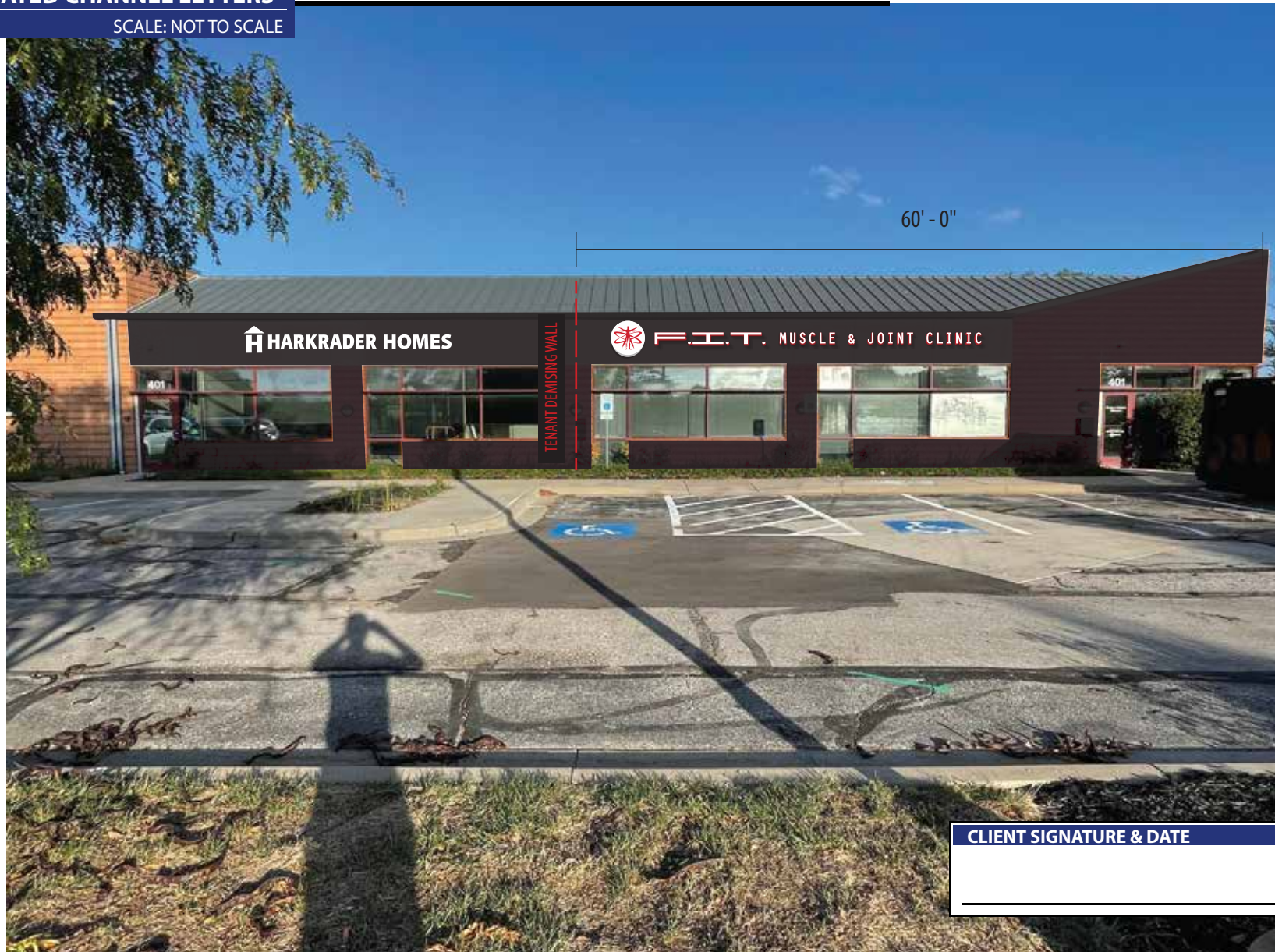

CLIENT SIGNATURE & DATE

HIGHTECHSIGNS

SIGNS THAT MEAN BUSINESS

2338 Merriam Ln. Kansas City, KS 66106
Phone (913) 894-4422 Fax (913) 236-7446

THIS DESIGN IS THE SOLE PROPERTY OF **HIGHTECH SIGNS** AND CAN NOT BE USED IN WHOLE OR PART WITHOUT WRITTEN CONSENT

CLIENT:

F.I.T. MUSCLE & JOINT CLINIC
401 NW MURRAY ST
LEE'S SUMMIT, MO 64081

DRAWING NO.

22-041503

DATE

4.15.2022

SALESPERSON:

DICK ROBINSON

DESIGNER:

CRAIG EASTLEY

WEST SIDE
ELEVATION