



*Quality By Design*

***MD2 Designs***

**Matthew Davis**

**1100 NE Delta School Rd.**

**Lee's Summit, Mo. 64064**

**(816) 405-6530**

April 14, 2022

**City of Lee's Summit**

Development Services

Project: New Single Family

Address: 146 NW Ambershaw Dr.

City Inspector,

Dear Sir

This letter is to answer the questions on the deck piers that were inspected on Date: 4/14/2022 (April 14, 2022) at the address listed above.

The Concrete piers as designed, engineered, reviewed and approved shall be as noted on the plan:

24" min. Diameter x 36" min. Depth

With 4-#4 bars vert. and 3-#4 bars wrapped horz.

Please see design below.

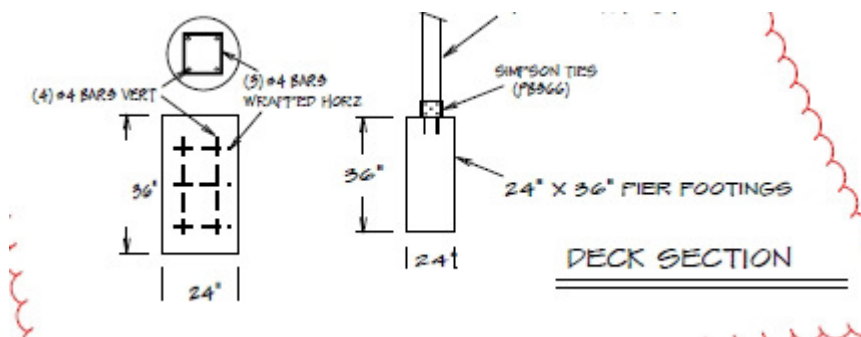

You will also find this design on page #4 of the sealed and approved plans.