

LEE'S SUMMIT, JACKSON COUNTY, MISSOURI

C.400



GRAPHIC SCALE
0 25 50 100
Sanitary Plan & Profile
SCALE: 1" = 50'

North

GENERAL NOTE:
1 ~ ALL CONSTRUCTION SHALL CONFORM TO THE CITY OF LEE'S SUMMIT DESIGN AND CONSTRUCTION MANUAL AS ADOPTED BY ORDINANCE 5813.
2 ~ TRENCH CHECKS SHALL BE INSTALL AT ALL SANITARY WYES LOCATION.

ENGINEERING SOLUTIONS
ENGINEERING & SURVEYING
50 SE 30TH STREET
LEE'S SUMMIT, MO 64082
P: (816) 623-9888 F: (816) 623-9849

Professional Registration
Missouri
Engineering 2005002186-D
Surveying 2005008319-D
Kansas
Engineering E-1695
Surveying LS-218
Oklahoma
Engineering 6254
Nebraska
Engineering CA2821

Sanitary Sewer General Layout
PARK RIDGE 8TH PLAT
Section 9, Township 48 North, Range 31 West
Lee's Summit, Jackson County, Missouri

Project:
MANOR AT PARK RIDGE
Issue Date:
August 25, 2020

Sanitary Sewer General Layout
PARK RIDGE 8TH PLAT
Section 9, Township 48 North, Range 31 West
Lee's Summit, Jackson County, Missouri

STATE OF MISSOURI
MATTHEW J. SCHLICHT
REGISTERED PROFESSIONAL ENGINEER
NUMBER 65142

Matthew J. Schlicht
MO PE 2006019708
KS PE 19071
OK PE 25226
NE PE E-14335

REVISIONS
3/2/2022 As-Built

C. 401

RECORD DRAWING
The information provided on this drawing conforms to construction records; it is not intended for construction, implementation or recording purposes; and it is solely based on information obtained by my firm.

"100-00 100.10", "4-00% 1.15% slope", or "8-inch HDPE-PVC pipe" are all typical examples of revisions that indicate that design data has been replaced with "as-built" information. All other data is as designed and has not been field verified.

Date: 3/2/2022
Certified by: Matthew J. Schlicht
Title: Engineer
Firm: Engineering Solutions

GENERAL NOTE:
1 ~ ALL CONSTRUCTION SHALL CONFORM TO THE CITY OF LEE'S SUMMIT DESIGN AND CONSTRUCTION MANUAL AS ADOPTED BY ORDINANCE 5813.
2 ~ TRENCH CHECKS SHALL BE INSTALL AT ALL SANITARY WYES LOCATION.
3 ~ COMPACTED FILL SHALL BE PLACED TO A MINIMUM 18" ABOVE THE TOP OF THE PIPE PRIOR TO INSTALLATION.

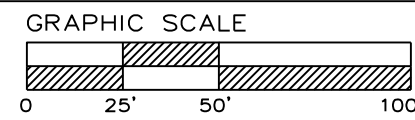
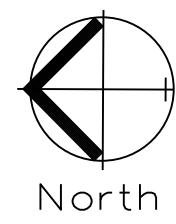

SANITARY PLAN & PROFILE
SCALE: 1" = 50'

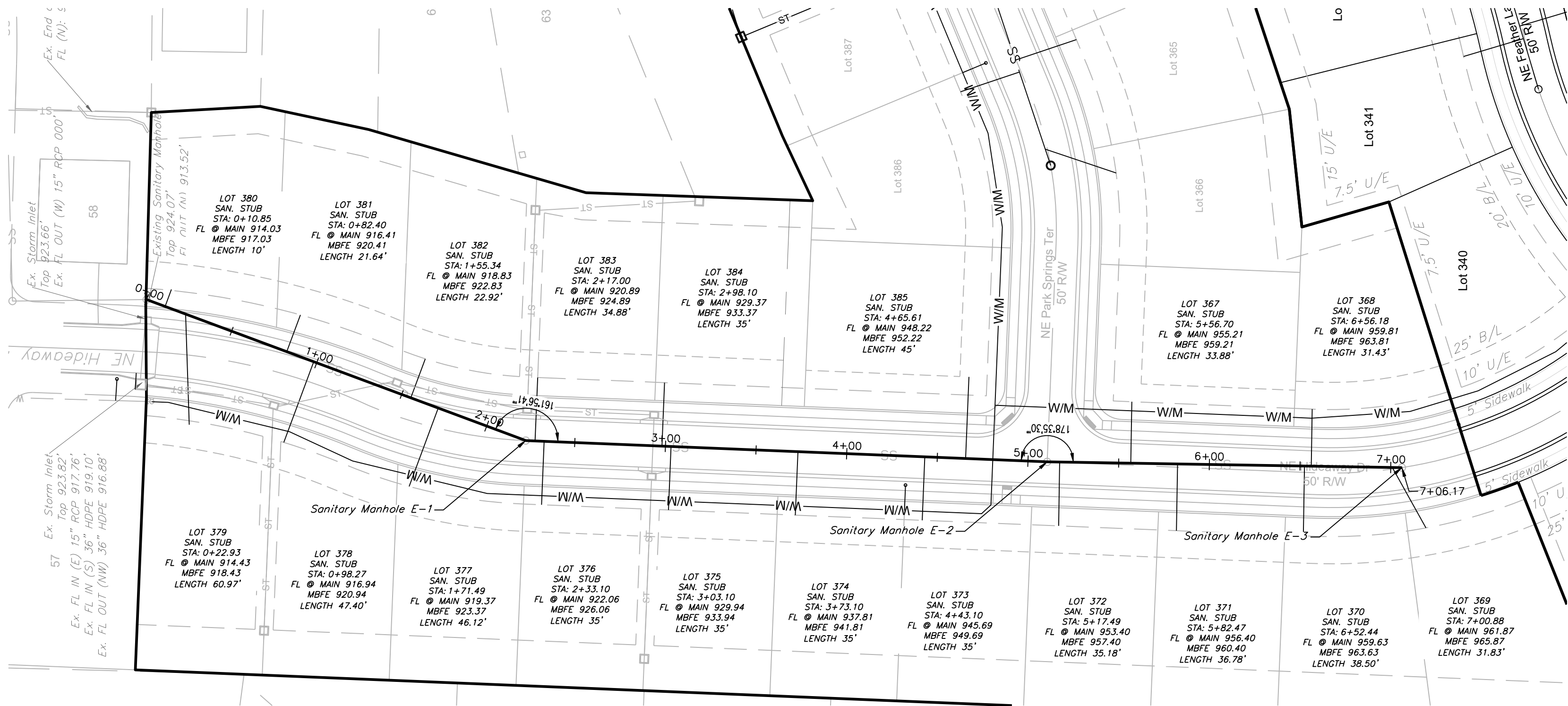

SANITARY LINE E

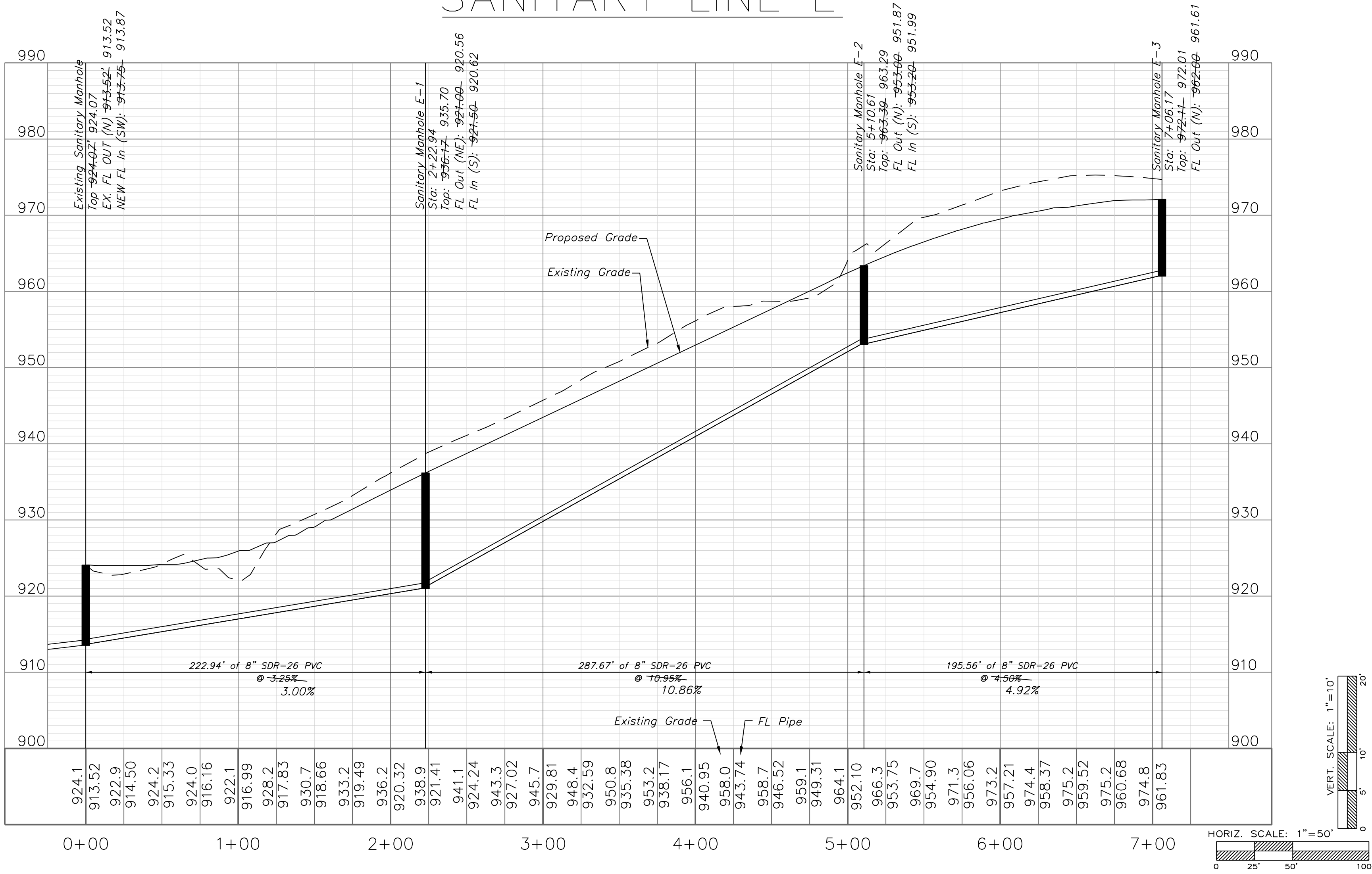

RECORD DRAWING
The information provided on this drawing conforms to construction records; it is not intended for construction, implementation or recording purposes; and it is solely based on information obtained by my firm.

Date: 3/2/2022
Certified by: Matthew J. Schlicht
Title: Engineer
Firm: Engineering Solutions

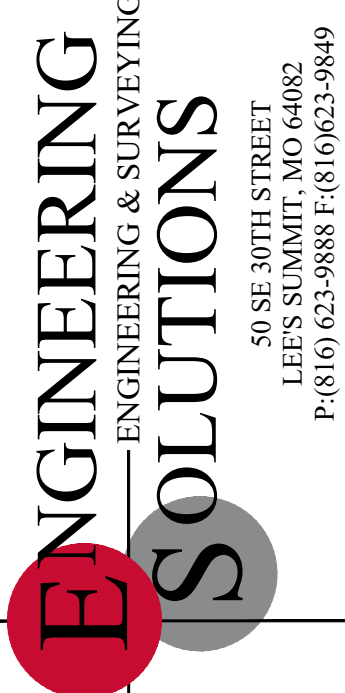

Professional Registration
Missouri
Engineering 2005002186-D
Surveying 2005008319-D
Kansas
Engineering E-1685
Surveying LS-218
Oklahoma
Engineering 6254
Nebraska
Engineering CA2821

PARK RIDGE 8TH PLAT
Section 9, Township 48 North, Range 31 West
Lee's Summit, Jackson County, Missouri

Project:
MANOR AT PARK
RIDGE
Issue Date:
August 25, 2020

Sanitary Plan and Profile
PARK RIDGE 8TH PLAT
Section 9, Township 48 North, Range 31 West
Lee's Summit, Jackson County, Missouri

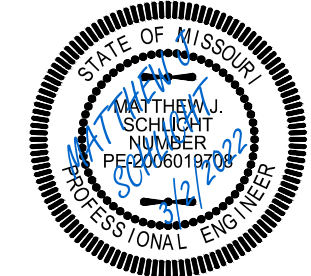

Matthew J. Schlicht
MO PE 2006019708
KS PE 19071
OK PE 25226
NE PE E-14335

REVISIONS
3/2/2022 As-Built

