

# HIGHLAND MEADOWS - 5TH PLAT

## SANITARY SEWER EXTENSION PLANS

LEE'S SUMMIT, JACKSON COUNTY, MISSOURI

SEC. 10, TWP. 47N, RNG. 32W

DATE: 3/10/2021

LOTS: 134-159 (26 TOTAL)

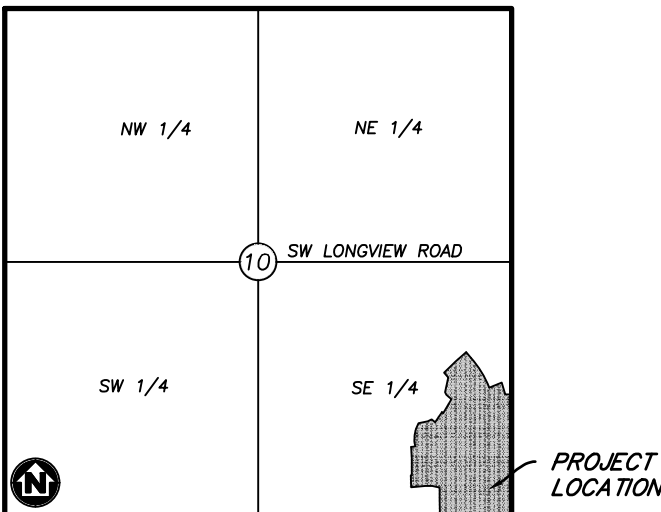

### VICINITY MAP

SECTION 10, TOWNSHIP 47, RANGE 32  
LEE'S SUMMIT, JACKSON COUNTY, MISSOURI  
NOT TO SCALE

### LEGAL DESCRIPTION:

THE EAST HALF OF THE SOUTHEAST QUARTER OF SECTION 10, TOWNSHIP 47 NORTH, RANGE 32 WEST, EXCEPT THOSE PARTS PLATTED AS HIGHLAND MEADOWS FIRST PLAT, HIGHLAND MEADOWS SECOND PLAT, HIGHLAND MEADOWS THIRD PLAT, HIGHLAND MEADOWS 4TH PLAT, SUBDIVISIONS IN LEE'S SUMMIT, JACKSON COUNTY, MISSOURI.



Know what's below.  
Call before you dig.



### UTILITY CONTACTS:

**SANITARY & WATER:**  
CITY OF LEE'S SUMMIT  
JEFF THORN  
220 SE GREEN STREET  
LEE'S SUMMIT, MO 64063  
PHONE (816) 969-1900

**STORMWATER:**  
CITY OF LEE'S SUMMIT  
PUBLIC WORKS  
220 SE GREEN STREET  
LEE'S SUMMIT, MO 64063  
PHONE (816) 969-1800

**STREETS:**  
CITY OF LEE'S SUMMIT  
MICHAEL PARK  
220 SE GREEN STREET  
LEE'S SUMMIT, MO 64063  
PHONE (816) 969-1900

**AT&T:**  
RONALD GIFFERT  
500 E 8TH STREET  
KANSAS CITY, MO 64106  
PHONE (816) 275-1550

**EVERGY:**  
DOUG DAVIN  
1300 SE HAMBLIN ROAD  
LEE'S SUMMIT, MO 64081  
PHONE (816) 347-4320

**MISSOURI GAS ENERGY:**  
RICHARD FROCK  
3025 SW CLOVER DRIVE  
LEE'S SUMMIT, MO 64082  
PHONE (816) 472-3489

### FEMA FLOOD INFORMATION:

THE SITE IS LOCATED IN ZONE X, AREA OF MINIMAL FLOOD HAZARD, PER FEMA FIRM MAP 29095C0418G; EFFECTIVE DATE OF JANUARY 20, 2017. NO LETTERS OF MAP AMENDMENT OR REVISIONS ARE BEING PROPOSED.

### BENCHMARK:

BM #1 N=999843.9665 E=2898946.9717 ELEV=935.04  
DESCRIPTION = "JA-148" REFERENCE SYSTEM MONUMENT

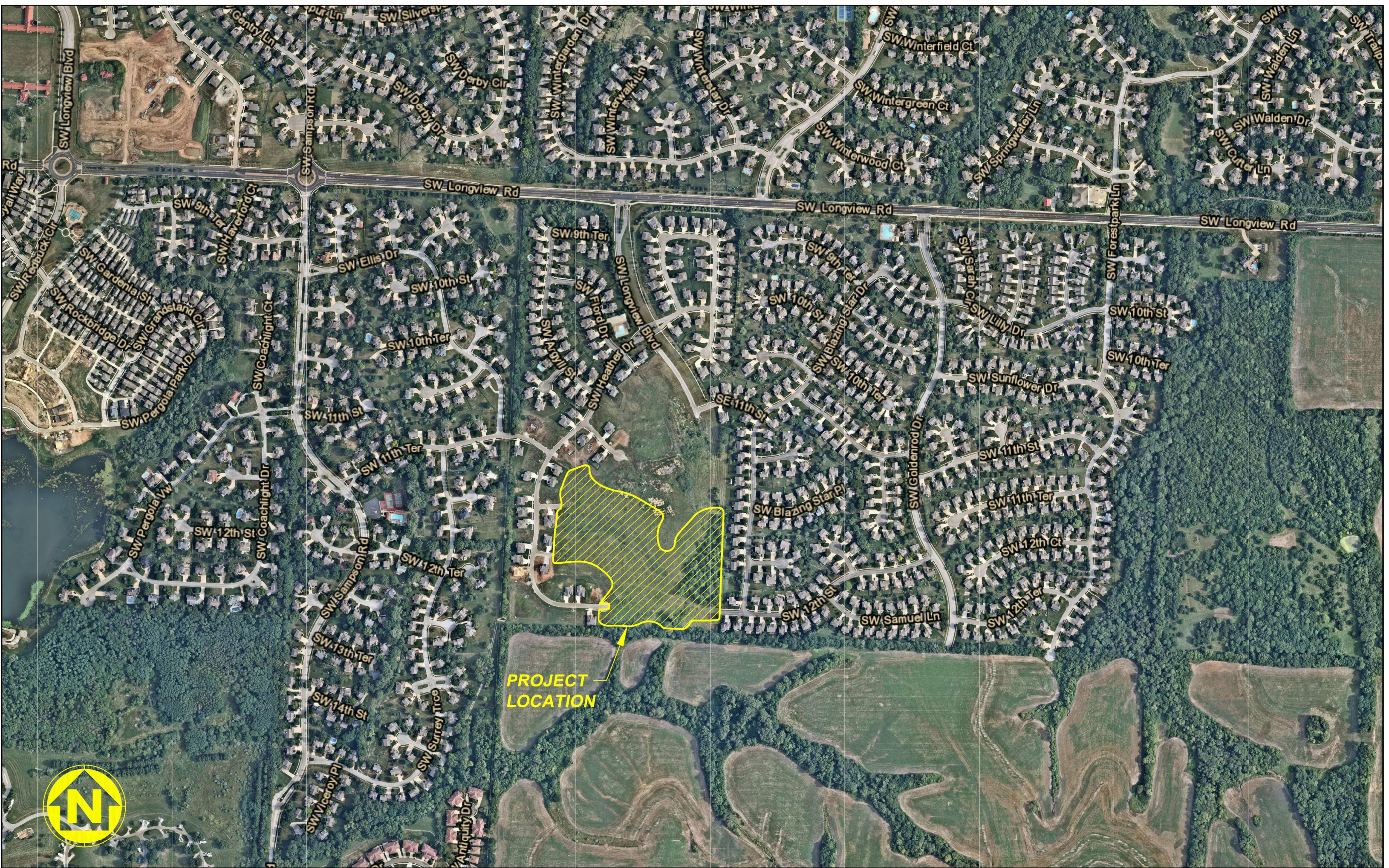



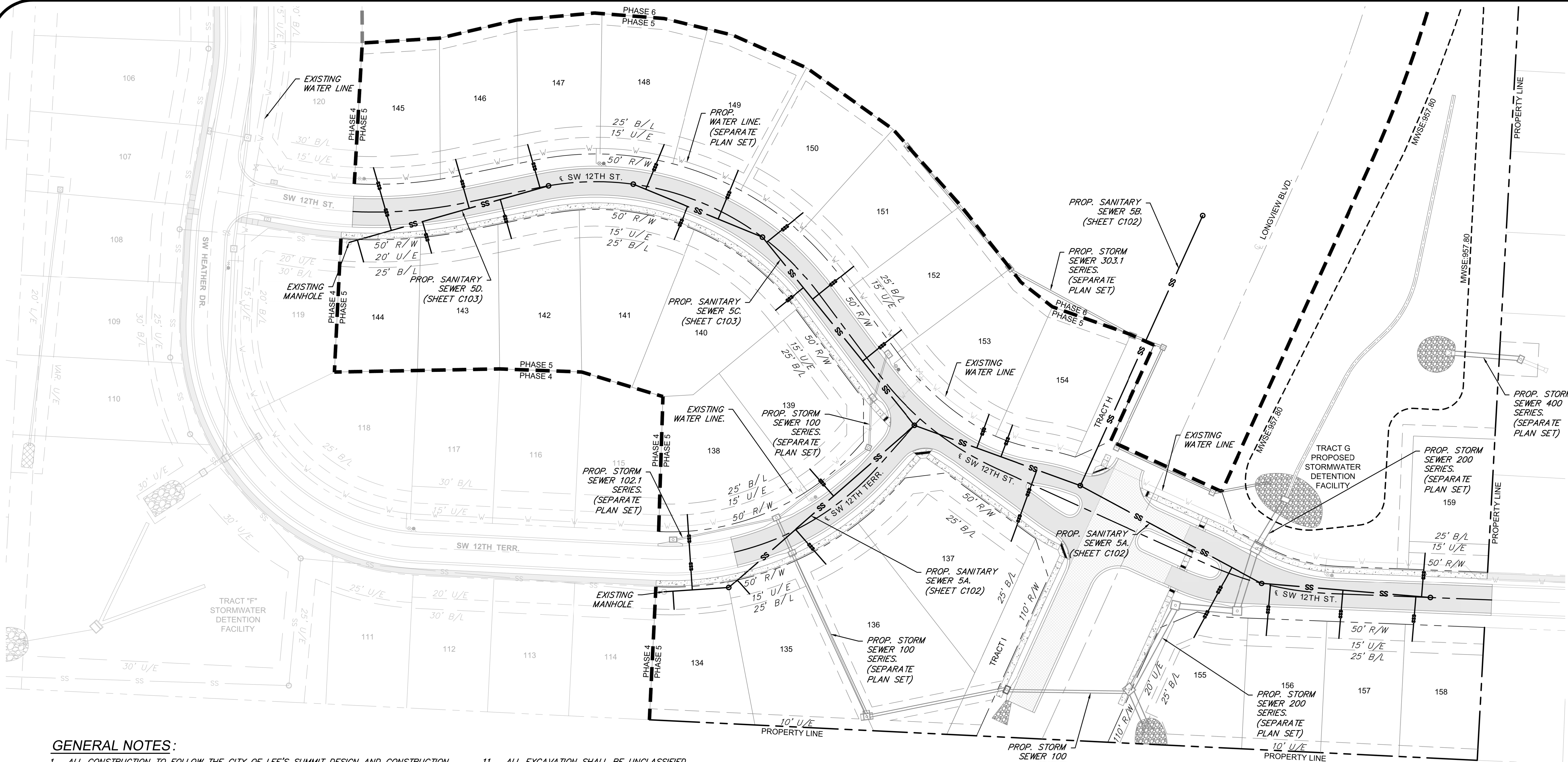

#### GENERAL NOTES:

- ALL CONSTRUCTION TO FOLLOW THE CITY OF LEE'S SUMMIT DESIGN AND CONSTRUCTION MANUAL AS ADOPTED BY ORDINANCE 5813.
- ALL WORKMANSHIP AND MATERIALS SHALL BE SUBJECT TO THE INSPECTION AND APPROVAL OF THE ENGINEERING DEPARTMENT OF THE CITY OF LEE'S SUMMIT, MISSOURI.
- LINEAL FOOT MEASUREMENTS SHOWN ON THE PLANS ARE HORIZONTAL MEASUREMENTS, NOT SLOPE MEASUREMENTS.
- NO GEOLOGICAL INVESTIGATION HAS BEEN PERFORMED ON THIS PROJECT.
- THE UTILITY LOCATIONS SHOWN ON THESE PLANS ARE TAKEN FROM UTILITY COMPANY RECORDS AND APPARENT FIELD LOCATIONS. THE CONTRACTOR SHALL VERIFY THE LOCATION AND DEPTH OF ALL UTILITIES PRIOR TO CONSTRUCTION.
- THE CONTRACTOR SHALL ADHERE TO THE PROVISIONS OF THE SENATE BILL 583, 78TH GENERAL ASSEMBLY OF THE STATE OF MISSOURI. THE BILL REQUIRES THAT ANY PERSON OR FIRM DOING EXCAVATION ON PUBLIC RIGHT-OF-WAY DON SO ONLY AFTER GIVING NOTICE TO, AND OBTAINING INFORMATION FROM, UTILITY COMPANIES. STATE LAW REQUIRES 72 HOURS ADVANCE NOTICE. THE CONTRACTOR MAY ALSO UTILIZE THE FOLLOWING TOLL FREE PHONE NUMBER PROVIDED BY "MISSOURI ONE CALL SYSTEM, INC.", 1-(800)-DIG RITE OR 811. THIS PHONE NUMBER IS APPLICABLE ANYWHERE WITHIN THE STATE OF MISSOURI. PRIOR TO COMMENCEMENT OF WORK, THE CONTRACTOR SHALL NOTIFY ALL THOSE COMPANIES WHICH HAVE FACILITIES IN THE NEAR VICINITY OF THE CONSTRUCTION TO BE PERFORMED.
- PRIOR TO ORDERING PRECAST STRUCTURES, SHOP DRAWINGS SHALL BE SUBMITTED TO THE DESIGN ENGINEER FOR APPROVAL.
- THE CONTRACTOR SHALL PROTECT ALL MAJOR TREES FROM DAMAGE. NO TREE SHALL BE REMOVED WITHOUT PERMISSION OF THE OWNER, UNLESS SHOWN OTHERWISE.
- CLEARING AND GRUBBING OPERATIONS AND DISPOSAL OF ALL DEBRIS THEREFROM SHALL BE PERFORMED BY THE CONTRACTOR IN STRICT ACCORDANCE WITH ALL LOCAL CODES AND ORDINANCES.
- ALL WASTE MATERIAL RESULTING FROM THE PROJECT SHALL BE DISPOSED OF OFF-SITE BY THE CONTRACTOR, OR AS DIRECTED BY THE OWNER.
- ALL EXCAVATION SHALL BE UNCLASSIFIED.
- THE CONTRACTOR SHALL CONTROL THE EROSION AND SILTATION DURING ALL PHASES OF CONSTRUCTION, AND SHALL KEEP THE STREETS CLEAN OF MUD AND DEBRIS.
- ALL MANHOLES, CATCH BASINS, UTILITY VALVES, AND METER PITS TO BE ADJUSTED OR REBUILT TO GRADE AS REQUIRED. ALL EXISTING UTILITIES SHALL BE ADJUSTED AS REQUIRED.
- SUBGRADE SOIL FOR ALL CONCRETE STRUCTURES, REGARDLESS OF THE TYPE OR LOCATION, SHALL BE FIRM, DENSE AND THOROUGHLY COMPACTED AND CONSOLIDATED; SHALL BE FREE FROM MUCK AND MUD; AND SHALL BE SUFFICIENTLY STABLE TO REMAIN FIRM AND INTACT UNDER THE FEET OF THE WORKMEN OR MACHINERY ENGAGED IN SUBGRADE SURFACING, LAYING REINFORCING STEEL, AND DEPOSITING CONCRETE THEREON. IN ALL CASES WHERE SUBSOIL IS MUCKY OR WORKS INTO MUD OR MUCK DURING SUCH OPERATION, A SEAL COURSE OF EITHER CONCRETE OR ROCK SHALL BE PLACED BELOW SUBGRADE TO PROVIDE A FIRM BASE FOR WORKING AND FOR PLACING HE FLOOR SLAB.
- THE CONTRACTOR SHALL CONTACT THE CITY'S DEVELOPMENT SERVICES ENGINEERING INSPECTION 48 HOURS PRIOR TO ANY LAND DISTURBANCE WORK AT (816) 969-1200.
- THE CONTRACTOR SHALL CONTACT THE RIGHT-OF-WAY INSPECTOR AT 816-969-1800 PRIOR TO ANY LAND DISTURBANCE ACTIVITIES WITHIN THE RIGHT-OF-WAY. THESE ACTIVITIES MAY REQUIRE A PERMIT.
- THE CONTRACTOR SHALL PROVIDE AND MAINTAIN ALL TRAFFIC HANDLING MEASURES NECESSARY TO ENSURE THAT THE GENERAL PUBLIC IS PROTECTED AT ALL TIMES. TRAFFIC CONTROL SHALL CONFORM TO THE MANUAL ON UNIFORM TRAFFIC CONTROL DEVICES (MUTCD - LATEST EDITION).
- ALL SANITARY SEWER LATERALS SHALL HAVE A TRENCH CHECK, CONSISTING OF A FLOWABLE BACKFILL, INSTALLED DURING CONSTRUCTION. TRENCH CHECK SHALL EXTEND TO BOTTOM OF TRENCH, TO WIDTH OF TRENCH TO 12 INCHES ABOVE PIPE, FOR A MINIMUM LENGTH OF 12 INCHES, TRENCH CHECK SHALL BE LOCATED AT LEAST 5 FEET FROM SANITARY MAIN.

**AS-BUILT**

The information provided on this drawing conforms to construction records; it is not intended for construction, implementation or recording purposes; and it is solely based on information (provided by others / obtained by my firm) "100% 100.10", "100% 1.15% slope", or "8-inch ID PVC pipe" are all typical examples of revisions that indicate that design data has been replaced with "as-built" information. All other data is as designed and has not been field verified.  
Date: 03/24/2022 Certified by: GRC  
Title: Project Engineer Firm: Anderson Engineering Inc.

#### LEGEND

---	PROP. STREET C
---	PROP. RIGHT-OF-WAY
---	PROP. UTILITY EASEMENT
---	PROP. BUILDING SETBACK
---	PROP. LOT LINE
---	PROP. WATER LINE
---	PROP. SSWR
---	PROP. SSWR SERVICE
---	PROP. STREET PAVEMENT
---	PROP. LONGVIEW BLVD.
---	PROP. SIDEWALK
---	PROP. RIPRAP
---	EXISTING SIDEWALK

#### SURVEY CONTROL:

COORDINATES ARE BASED ON THE MISSOURI STATE PLANE COORDINATE SYSTEM, WEST ZONE, USING JACKSON COUNTY, MISSOURI, GEOGRAPHIC REFERENCE SYSTEM MONUMENT JA-148 (2003 ADJUSTMENT) AND ARE MODIFIED FROM GRID COORDINATES TO GROUND COORDINATES BY UTILIZING A GRID SCALE FACTOR OF 0.9999020 AT REFERENCE MONUMENT JA-148.

PROJECT ELEVATIONS ARE BASED ON JACKSON COUNTY, MISSOURI, GEOGRAPHIC REFERENCE SYSTEM MONUMENT JA-148 (2003 ADJUSTMENT).

"JA-148"-STANDARD KC METRO ALUMINUM GRS DISK SET IN CONCRETE FLUSH WITH THE GROUND AND STAMPED "JA-148, 2002" LOCATED ON THE NORTH SIDE OF 3RD STREET, 12.5 FEET NORTH OF A SIDEWALK AND 102.5 FEET WEST OF THE PARKING LOT EXIT OF CEDAR CREEK ELEMENTARY SCHOOL.

PROJECT BENCHMARK(S) AND/OR CONTROL POINT(S)

BM #1 N=999843.9665 E=2898946.9717 ELEV=935.04  
DESC="JA-148" REFERENCE SYSTEM MONUMENT

**ANDERSON ENGINEERING**  
EMPLOYEE OWNED

ENGINEERS • SURVEYORS • LABORATORIES • DRILLING  
941 W. 141ST TER • KANSAS CITY, MISSOURI 64145 • PHONE (816) 777-0400  
A LICENSED MISSOURI ENGINEERING & SURVEYING CORPORATION - LC 62

DRAWING INFO.		REVISIONS		NO.	
BY	DATE	DESCRIPTION	BY	DATE	NO.
GC	1/15/21	REVISED PER CITY COMMENTS	GC	1/15/21	1.
ZM	2/26/21	REVISED PER CITY COMMENTS	GC	2/26/21	2.
FE-2012009232	12/2/2020	FOR REVIEW	GC	3/24/22	4.
20KC10057					
000062					

SUMMIT HOMES KC  
HIGHLAND MEADOWS - 5TH PLAT

#### GENERAL LAYOUT

S10, T47N, R32W  
LEE'S SUMMIT, JACKSON COUNTY, MISSOURI

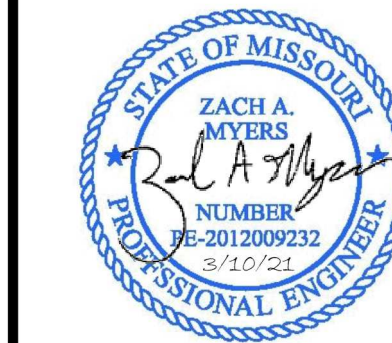

SHEET NUMBER  
**C101**  
2 OF 5



N:995061.92  
E:2807012.50  
RIM:971.44

950.93  
950.73

111  
112  
113

114  
115  
116

117  
118  
119

120  
121  
122

123  
124  
125

126  
127  
128

129  
130  
131

132  
133  
134

135  
136  
137

138  
139  
140

141  
142  
143

144  
145  
146

147  
148  
149

150  
151  
152

153  
154  
155

156  
157  
158

159  
160  
161

162  
163  
164

165  
166  
167

168  
169  
170

171  
172  
173

174  
175  
176

177  
178  
179

180  
181  
182

183  
184  
185

186  
187  
188

189  
190  
191

192  
193  
194

195  
196  
197

198  
199  
200

201  
202  
203

204  
205  
206

207  
208  
209

210  
211  
212

213  
214  
215

216  
217  
218

219  
220  
221

222  
223  
224

225  
226  
227

228  
229  
230

231  
232  
233

234  
235  
236

237  
238  
239

240  
241  
242

243  
244  
245

246  
247  
248

249  
250  
251

252  
253  
254

255  
256  
257

258  
259  
260

261  
262  
263

264  
265  
266

267  
268  
269

270  
271  
272

273  
274  
275

276  
277  
278

279  
280  
281

282  
283  
284

285  
286  
287

288  
289  
290

291  
292  
293

294  
295  
296

297  
298  
299

300  
301  
302

303  
304  
305

306  
307  
308

309  
310  
311

312  
313  
314

315  
316  
317

318  
319  
320

321  
322  
323

324  
325  
326

327  
328  
329

330  
331  
332

333  
334  
335

336  
337  
338

339  
340  
341

342  
343  
344

345  
346  
347

348  
349  
350

351  
352  
353

354  
355  
356

357  
358  
359

360  
361  
362

363  
364  
365

366  
367  
368

369  
370  
371

372  
373  
374

375  
376  
377

378  
379  
380

381  
382  
383

384  
385  
386

387  
388  
389

390  
391  
392

393  
394  
395

396  
397  
398

399  
400  
401

402  
403  
404

405  
406  
407

408  
409  
410

411  
412  
413

414  
415  
416

417  
418  
419

420  
421  
422

423  
424  
425

426  
427  
428

429  
430  
431

432  
433  
434

435  
436  
437

438  
439  
440

441  
442  
443

444  
445  
446

447  
448  
449

450  
451  
452

453  
454  
455

456  
457  
458

459  
460  
461

462  
463  
464

465  
466  
467

468  
469  
470

471  
472  
473

474  
475  
476

477  
478  
479

480  
481  
482

483  
484  
485

486  
487  
488

489  
490  
491

492  
493  
494

495  
496  
497

498  
499  
500

501  
502  
503

504  
505  
506

507  
508  
509

510  
511  
512

513  
514  
515

516  
517  
518

519  
520  
521

522  
523  
524

525  
526  
527

528  
529  
530

531  
532  
533

534  
535  
536

537  
538  
539

540  
541  
542

543  
544  
545

546  
547  
548

549  
550  
551

552  
553  
554

555  
556  
557

558  
559  
560

561  
562  
563

564  
565  
566

567  
568  
569

570  
571  
572

573  
574  
575

576  
577  
578

579  
580  
581

582  
583  
584

585  
586  
587

588  
589  
590

591  
592  
593

594  
595  
596

597  
598  
599

600  
601  
602

603  
604  
605

606  
607  
608

609  
610  
611

612  
613  
614

615  
616  
617

618  
619  
620

621  
622  
623

624  
625  
626

627  
628  
629

630  
631  
632

633  
634  
635

636  
637  
638

639  
640  
641

642  
643  
644

645  
646  
647

648  
649  
650

651  
652  
653

654  
655  
656

657  
658  
659

660  
661  
662

663  
664  
665

666  
667  
668

669  
670  
671

672  
673  
674

675  
676  
677

678  
679  
680

681  
682  
683

684  
685  
686

687  
688  
689

690  
691  
692

693  
694  
695

696  
697  
698

699  
700  
701

702  
703  
704

705  
706  
707

708  
709  
710

711  
712  
713

714  
715  
716

717  
718  
719

720  
721  
722

723  
724  
725

726  
727  
728

729  
730  
731

732  
733  
734

735  
736  
737

738  
739  
740

741  
742  
743

744  
745  
746

747  
748  
749

750  
751  
752

753  
754  
755

756  
757  
758

759  
760  
761

762  
763  
764

765  
766  
767

768  
769  
770

771  
772  
773

774  
775  
776

777  
778  
779

780  
781  
782

783  
784  
785

786  
787  
788

789  
790  
791

792  
793  
794

795  
796  
797

798  
799  
800

801  
802  
803

804  
805  
806

807  
808  
809

810  
811  
812

813  
814  
815

816  
817  
818

819  
820  
821

822  
823  
824

825  
826  
827

828  
829  
830

831  
832  
833

834  
835  
836

837  
838  
839

840  
841  
842

843  
844  
845

846  
847  
848

849  
850  
851

852  
853  
854

855  
856  
857

858  
859  
860

861  
862  
863

864  
865  
866

867  
868  
869

870  
871  
872

873  
874  
875

876  
877  
878

879  
880  
881

882  
883  
884

885  
886  
887

888  
889  
890

891  
892  
893

894  
895  
896

897  
898  
899

900  
901  
902

903  
904  
905

906  
907  
908

909  
910  
911

912  
913  
914

915  
916  
917

918  
919  
920

921  
922  
923

924  
925  
926

927  
928  
929

930  
931  
932

933  
934  
935



Mar 11, 2021 - 2:38pm Plotted By: gac Shared drives\VC10 - Land Development\Projects 2020\20KCI0057 Highland Meadows - 5th Plat\01 C103-DWG (base) 20KCI0057 - BASE - PROP - SANITARY SEWER C AND D PLAN & PROFILE Layout: SANITARY SEWER C AND D PLAN & PROFILE

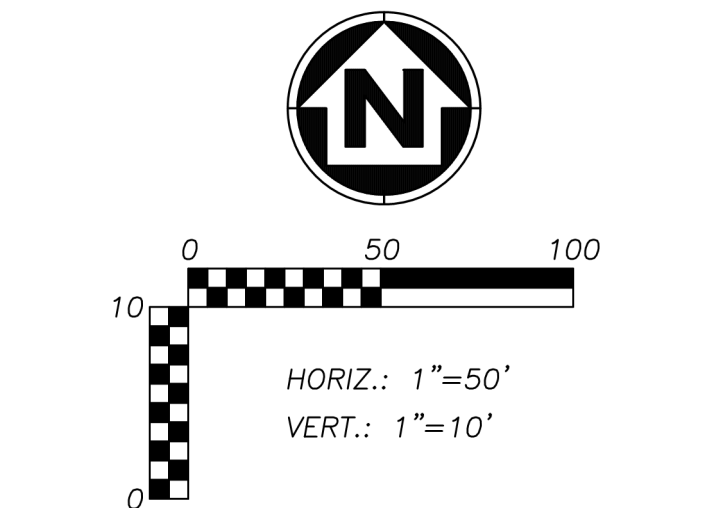
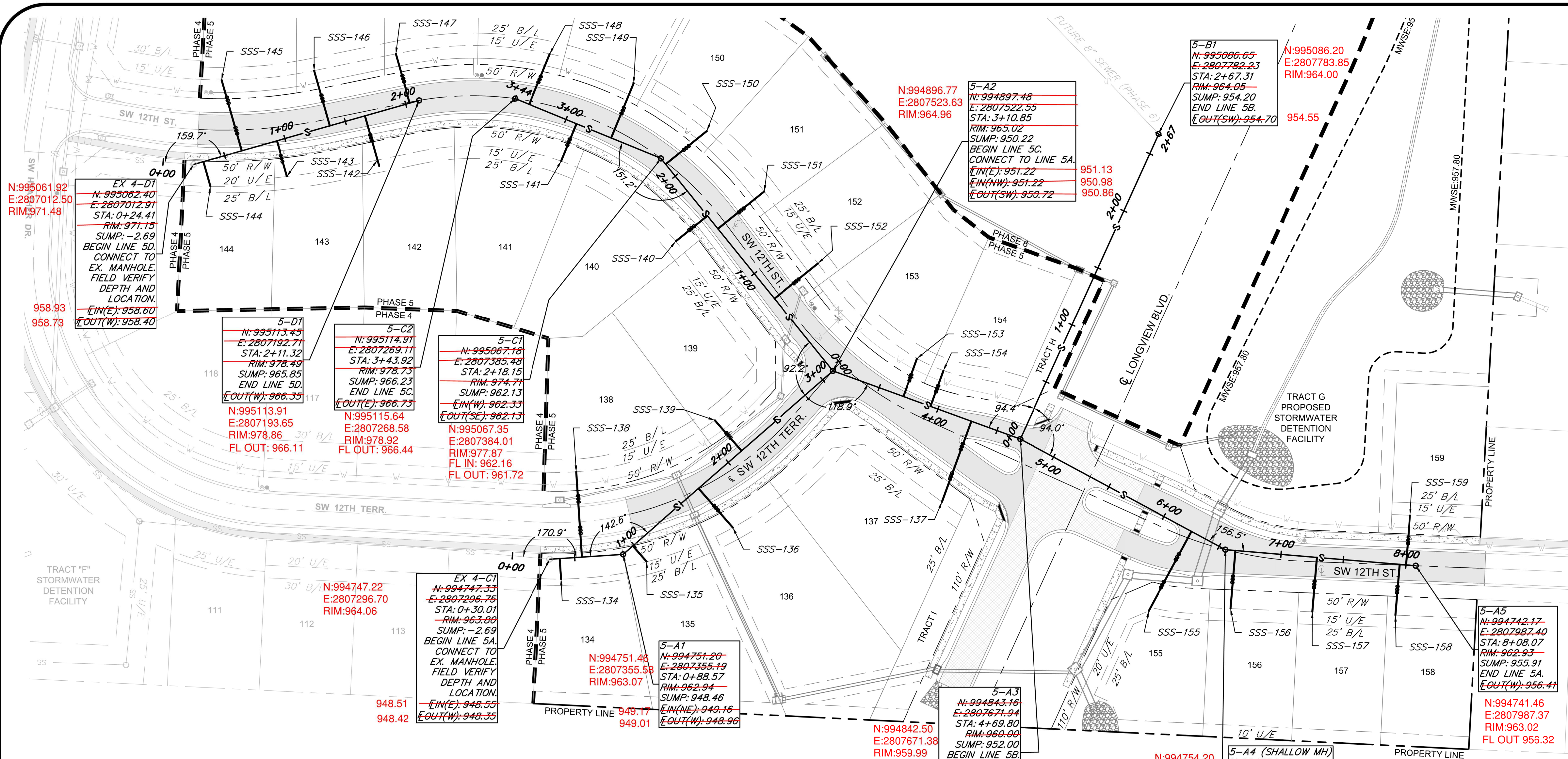

**MANHOLE STRUCTURE NOTE:**

1. PROPOSED MANHOLES SHALL CONFORM TO THE CITY OF LEE'S SUMMIT STANDARD DETAIL.

**GENERAL NOTES:**

- ALL WORK IN PUBLIC EASEMENTS AND RIGHT-OF-WAY AND ALL EROSION CONTROL WORK MUST COMPLY WITH THE LATEST EDITION OF THE TECHNICAL PROVISIONS & STANDARD DRAWINGS FOR ROADS AND SEWERS, OF LEE'S SUMMIT, MISSOURI.
- WATER MAINS AND SANITARY SEWER MAINS/STRUCTURES SHALL HAVE AT LEAST 10' OF HORIZONTAL SEPARATION FROM EDGE OF WATER PIPE TO EDGE OF SEWER PIPE OR SEWER STRUCTURE.
- WATER MAINS AND SANITARY SEWERS SHALL HAVE AT LEAST 18" OF VERTICAL SEPARATION FROM EDGE OF PIPE TO EDGE OF PIPE. THE CROSSING SHALL BE ARRANGED SO THAT THE SEWER JOINTS WILL BE EQUIDISTANT AND AS FAR AS POSSIBLE FORM THE WATER MAIN JOINTS.
- ALL SANITARY SEWER LATERALS SHALL HAVE A TRENCH CHECK, CONSISTING OF FLOWABLE BACKFILL INSTALLED DURING CONSTRUCTION. TRENCH CHECK SHALL EXTEND TO BOTTOM OF TRENCH, TO WIDTH OF TRENCH TO 12 INCHES ABOVE PIPE, FOR A MINIMUM LENGTH OF 12 INCHES. TRENCH CHECK SHALL BE LOCATED AT LEAST 5 FEET FROM SANITARY SEWER MAIN.
- ALL SANITARY SEWER LATERALS SHALL BE 4" PVC AND MAINTAIN A MINIMUM 2.0% SLOPE. REFER TO SANITARY SEWER DETAILS SHEET FOR BUILDING CONNECTION AND RISER DETAILS.

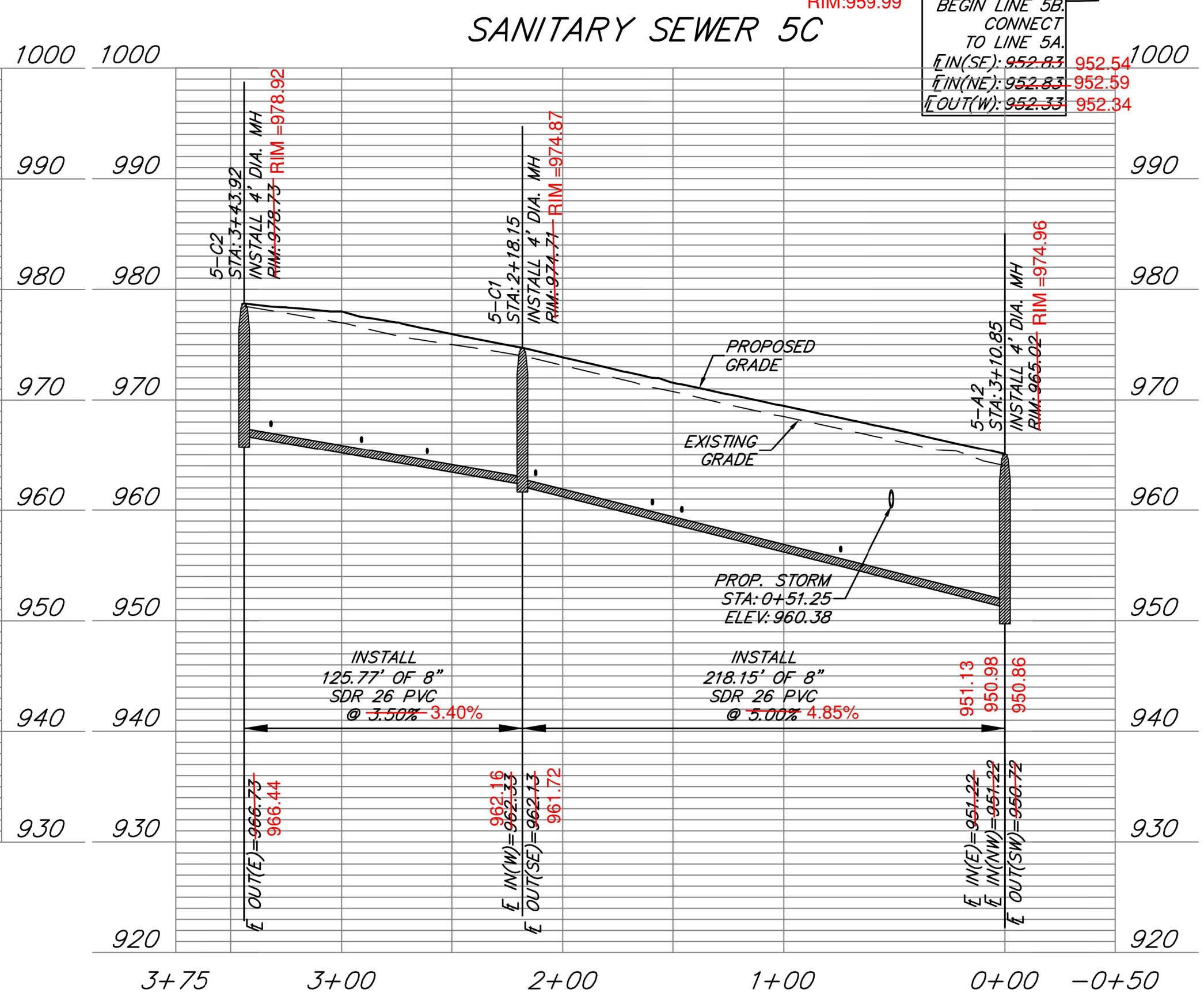
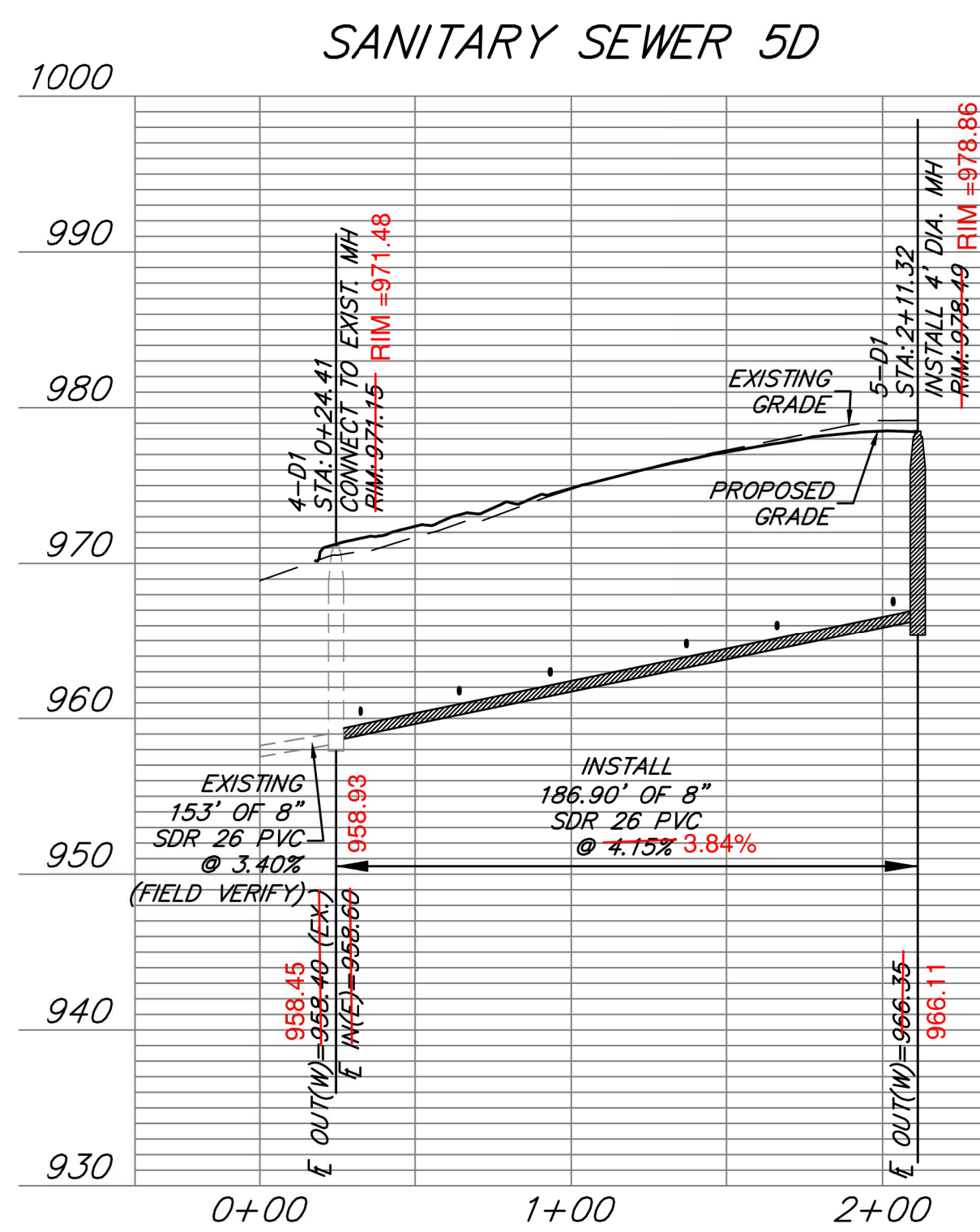

Sewer laterals were constructed per plan as indicated by Redford Construction

SANITARY SEWER SERVICE				
PIPE NAME	STATION	LENGTH	SLOPE	MSFE
SSS-152	0+74.34	45'	2.00%	957.21+(3.5')
SSS-151	1+45.99	47'	2.00%	960.84+(3.5')
SSS-140	1+59.27	32'	2.00%	961.21+(3.5')
SSS-150	2+12.20	42'	2.00%	964.05+(3.5')
SSS-149	2+61.19	47'	2.00%	966.16+(3.5')
SSS-141	2+90.98	32'	2.00%	966.90+(3.5')
SSS-148	3+31.82	44'	2.00%	968.55+(3.5')
SSS-147	2+03.42	41'	2.00%	968.21+(3.5')
SSS-146	1+37.18	46'	2.00%	965.57+(3.5')
SSS-142	1+66.21	42'	2.00%	966.69+(3.5')
SSS-144	0+32.41	20'	2.00%	960.72+(3.5')
SSS-145	0+64.13	59'	2.00%	962.80+(3.5')
SSS-143	0+93.28	30'	2.00%	963.42+(3.5')

AS-BUILT

The information provided on this drawing conforms to construction records; it is not intended for construction, implementation or recording purposes; and it is solely based on information provided by others / obtained by my firm. I warrant that the information is true and correct as of the date of the drawing. I warrant that the information is true and correct as of the date of the drawing. I warrant that the information is true and correct as of the date of the drawing.

Date: 03/24/2022  
Title: Project Engineer

Certified by: GRC  
Firm: Anderson Engineering Inc.

LEGEND

PROP. STREET &

PROP. RIGHT-OF-WAY

PROP. UTILITY EASEMENT

PROP. BUILDING SETBACK

PROP. LOT LINE

PROP. WATER LINE

PROP. SSWR

PROP. SSWR SERVICE

PROP. STREET PAVEMENT

PROP. LONGVIEW BLVD.

PROP. SIDEWALK

PROP. RIPRAP

EXISTING SIDEWALK

RELEASE FOR CONSTRUCTION AS NOTED ON PLANS REVIEW DEVELOPMENT SERVICES LEE'S SUMMIT, MISSOURI 04/15/2021

ANDERSON ENGINEERING  
EMPLOYEE OWNED

ENGINEERS • SURVEYORS • LABORATORIES • DRILLING  
941 W. 141ST TER • KANSAS CITY, MISSOURI 64145 • PHONE (816) 777-0400  
A LICENSED MISSOURI ENGINEERING & SURVEYING CORPORATION - LC 62

DRAWING INFO.  
NO. DESCRIPTION BY DATE  
1. REVISED PER CITY COMMENTS GC 1/15/21  
2. REVISED PER CITY COMMENTS GC 2/26/21  
4. AS-BUILT DRAWINGS GC 3/24/22

REVISIONS  
NO. DESCRIPTION BY DATE  
1. REVISED PER CITY COMMENTS GC 1/15/21  
2. REVISED PER CITY COMMENTS GC 2/26/21  
4. AS-BUILT DRAWINGS GC 3/24/22

SUMMIT HOMES KC  
HIGHLAND MEADOWS - 5TH PLAT

SANITARY SEWER C AND D  
PLAN & PROFILE

S10, T47N, R22W  
LEE'S SUMMIT, JACKSON COUNTY, MISSOURI

STATE OF MISSOURI  
ZACHARY MYERS  
REGISTERED PROFESSIONAL ENGINEER  
NUMBER: PE-2012009232  
EXPIRATION: 5/10/25

SHEET NUMBER  
C103  
4 OF 5



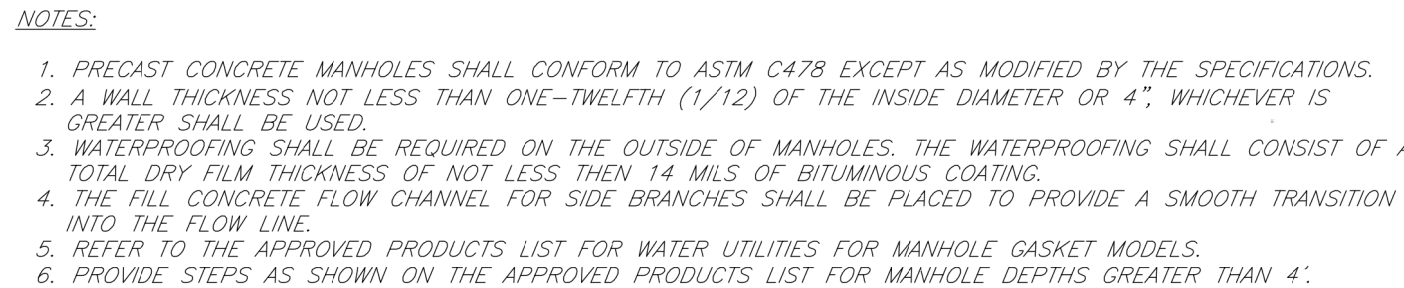
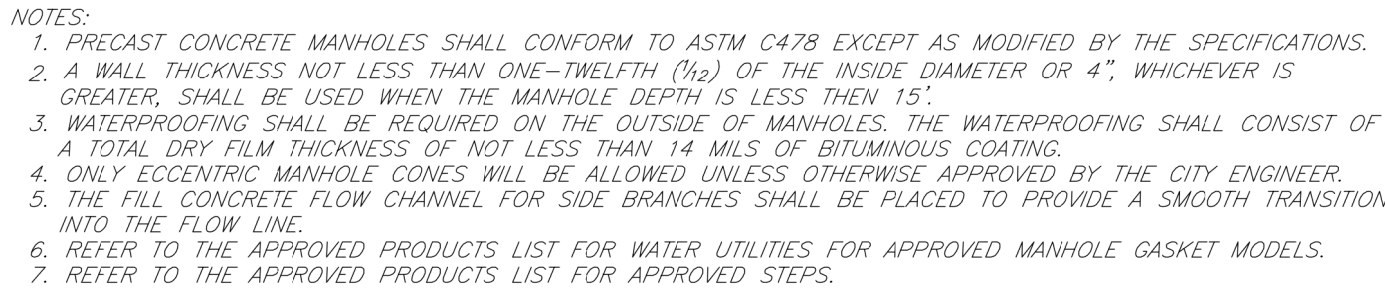

CITY OF LEE'S SUMMIT, MISSOURI  
PUBLIC WORKS/ENGINEERING  
STANDARD 24" MANHOLE COVER

Date:	09/16/04
Drawn By:	JH
DWG:	SS-10
Rev:	04/05/07
Rev:	

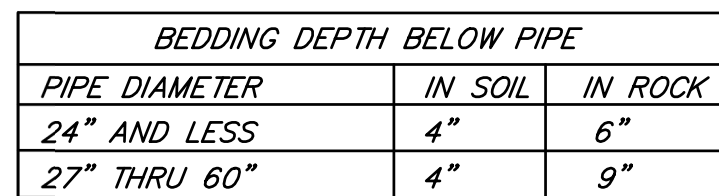
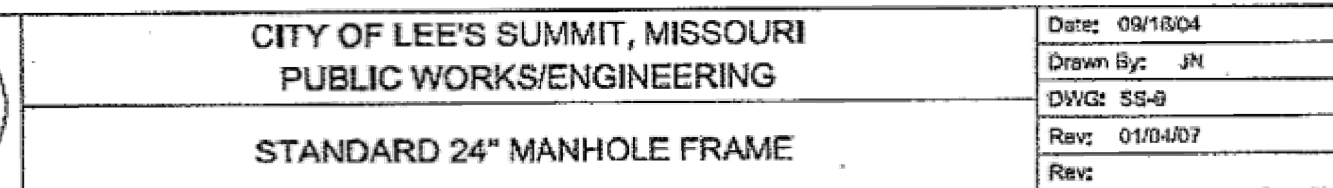
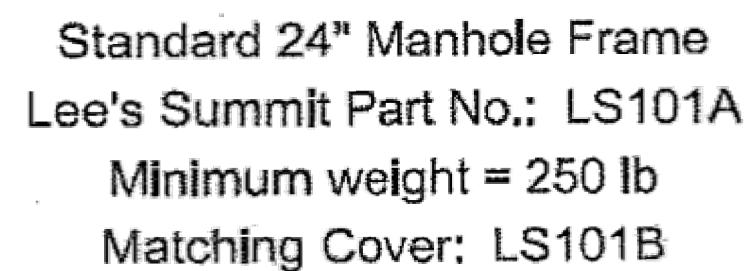
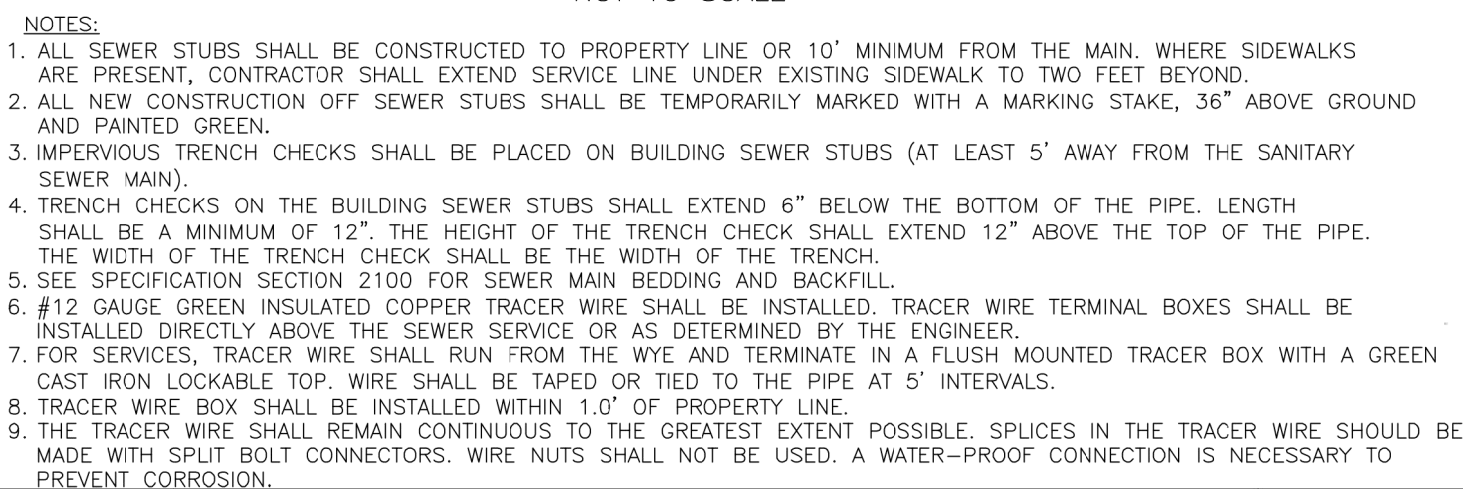

**RELEASE FOR  
CONSTRUCTION  
AS NOTED ON PLANS REVIEW  
DEVELOPMENT SERVICES  
LEE'S SUMMIT, MISSOURI**

04/15/2021

REVISIONS				DRAWING INFO.	
NO.	DESCRIPTION	BY	DATE	DRAWN BY:	GC
1.	REVISED PER CITY COMMENTS	GC	1/15/21	CHECK BY:	ZM
2.	REVISED PER CITY COMMENTS	GC	2/26/21	LICENSE NO.	PE-2012009232
				DATE:	12/22/20
4.	AS-BUILT DRAWINGS	GC	3/24/22	ISSUED FOR:	FOR REVIEW
				JOB NUMBER:	20KCC10057
© COPYRIGHT ANDERSON ENGINEERING, INC. 2020				MO COA NO.	000062

© COPYRIGHT ANDERSON ENGINEERING INC 2020

SUMMIT HOMES KC  
HIGHLAND MEADOWS - 5TH PLAT

## SANITARY SEWER DETAILS



**SHEET NUMBER**  
**C401**  
5 OF 5



**ANDERSON  
ENGINEERING**  
EMPLOYEE OWNED

ENGINEERS • SURVEYORS • LABORATORIES • DRILLING  
941 W. 141ST TER. • KANSAS CITY, MISSOURI 64145 • PHONE (816) 777-0400  
A LICENSED MISSOURI ENGINEERING & SURVEYING CORPORATION - LC 6812