

RESIDENTIAL AREA:			
RESIDENTIAL, LIVING AREA	2,710		
RESIDENTIAL, UN-FINISHED BASEMENTS	1,173		
RESIDENTIAL, GARAGE	960		
RESIDENTIAL, LIVING AREA 2			
ROOFING MATERIAL	COMP	NUMBER OF BATHROOMS	3.5
NUMBER OF BEDROOMS	5	NUMBER OF STORIES	2
NUMBER OF LIVING UNITS	1	TOTAL LIVING AREA	2,710
SEWER CONNECTION FEE	120		

OPT. COVERED PATIO 216 #1

RELEASE FOR CONSTRUCTION  
AS NOTED ON PLANS REVIEW  
DEVELOPMENT SERVICES  
LEE'S SUMMIT, MISSOURI  
03/23/2022 3:44:30

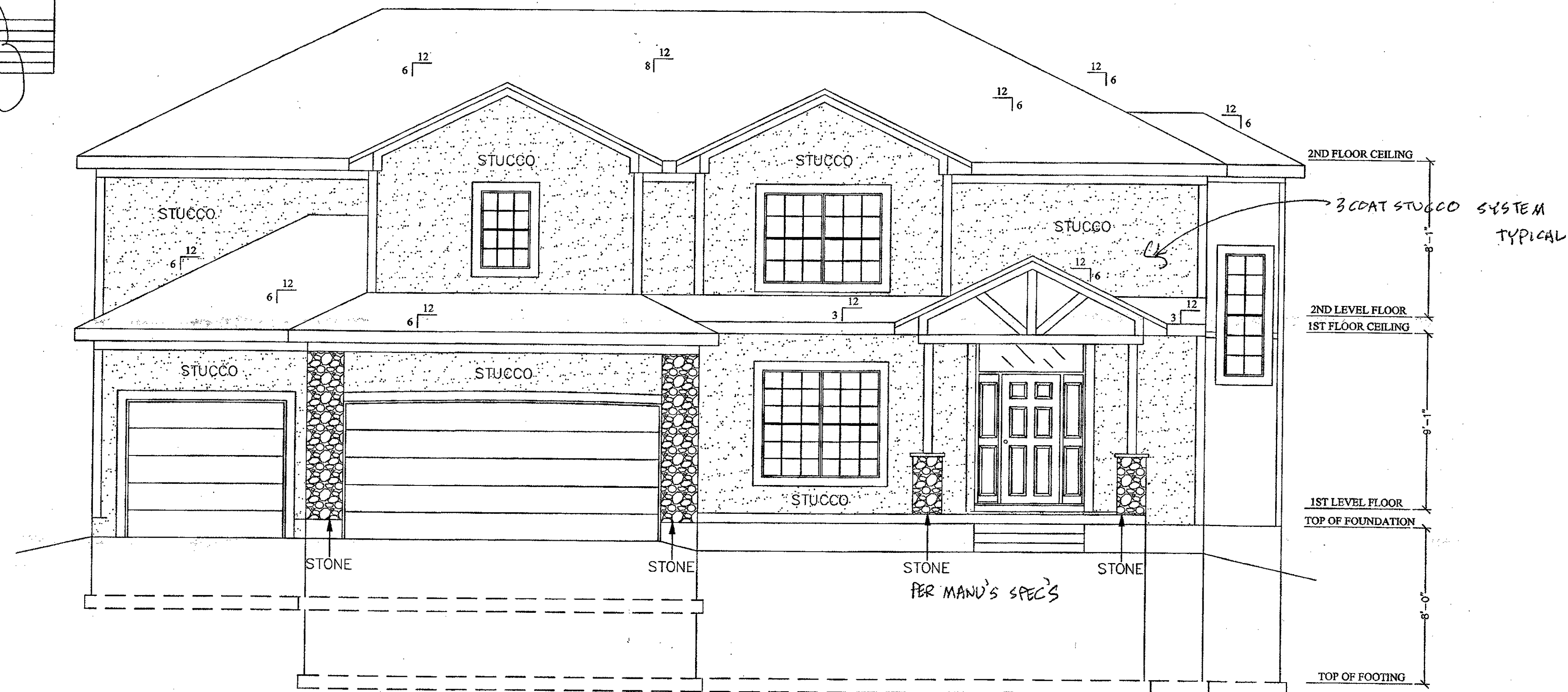

FRONT ELEVATION  
SCALE: 1/4" = 1'-0"

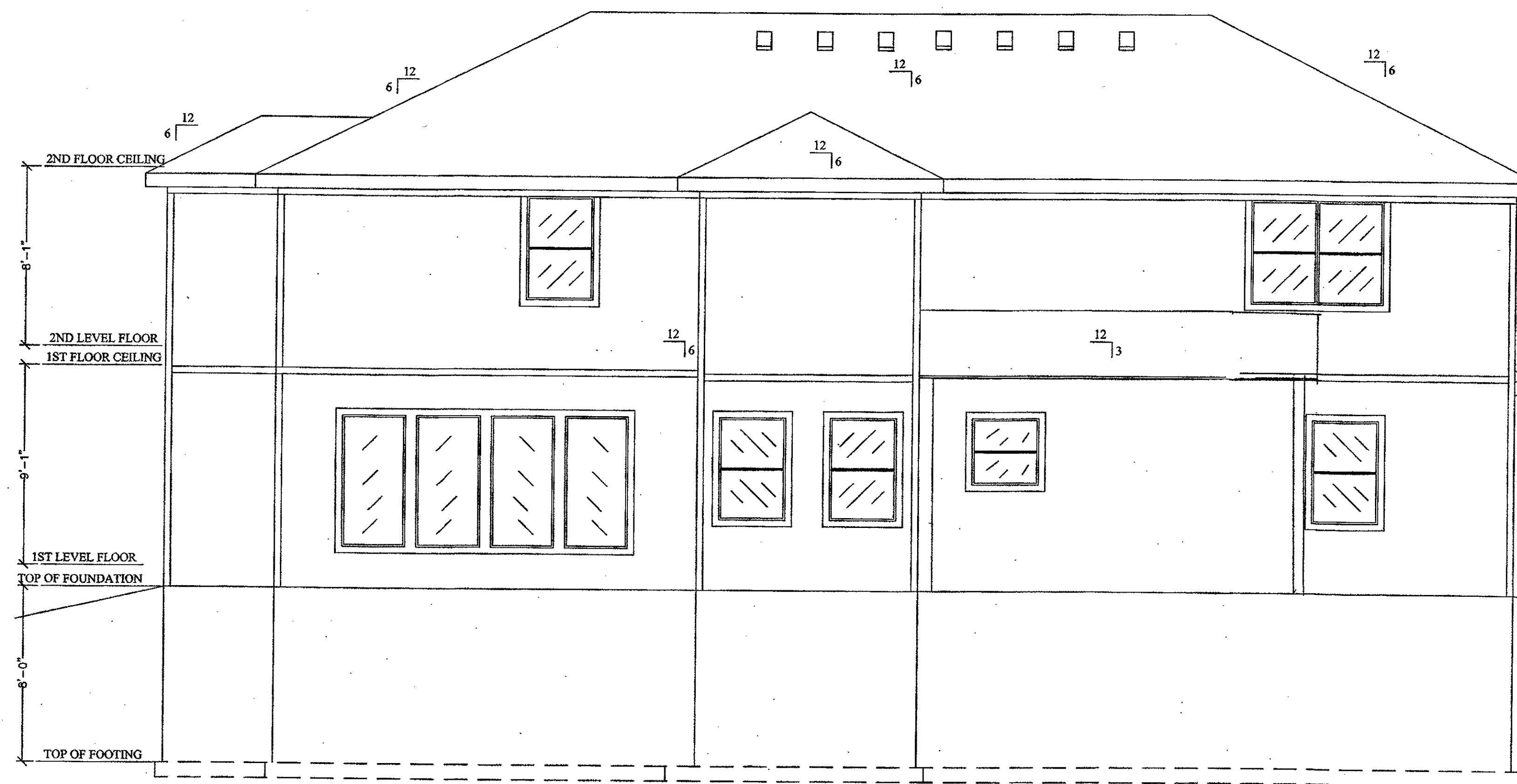

BACK ELEVATION  
SCALE: 1/4" = 1'-0"

DESCRIPTION:

FRONT/REAR ELEVATIONS

MODEL:

BRANTLY B

DATE:

2/20/21

ARCHITECT IS NOT RESPONSIBLE FOR THE STRUCTURAL ELEMENTS OF THESE PLANS. A STRUCTURAL ENGINEER MAY NEED TO VERIFY ALL STRUCTURAL ASPECTS OF THESE PRINTS BEFORE CONSTRUCTION BEGINS. FIELD CONDITIONS MAY BE DIFFERENT FROM PLAN. ALL STATE AND LOCAL CODES TAKE PRECEDENCE OVER THESE PLANS. CONTRACTOR WILL BE RESPONSIBLE FOR PLAN INTEGRITY AND CODE COMPLIANCE.

2310 Serena Pl  
Summit View Farms  
Lot 77  
Lee's Summit, MO

BUILD SET

THIS DRAWING IS THE PROPERTY OF BILLY SPELLERBERG AND IS NOT TO BE REPRODUCED, MODIFIED, OR USED FOR ANY OTHER PROJECT, OR EXTENSION OF THIS PROJECT, EXCEPT BY AGREEMENT WITH THIS COMPANY.

1 of 6

SHEET NO:



3/3/22

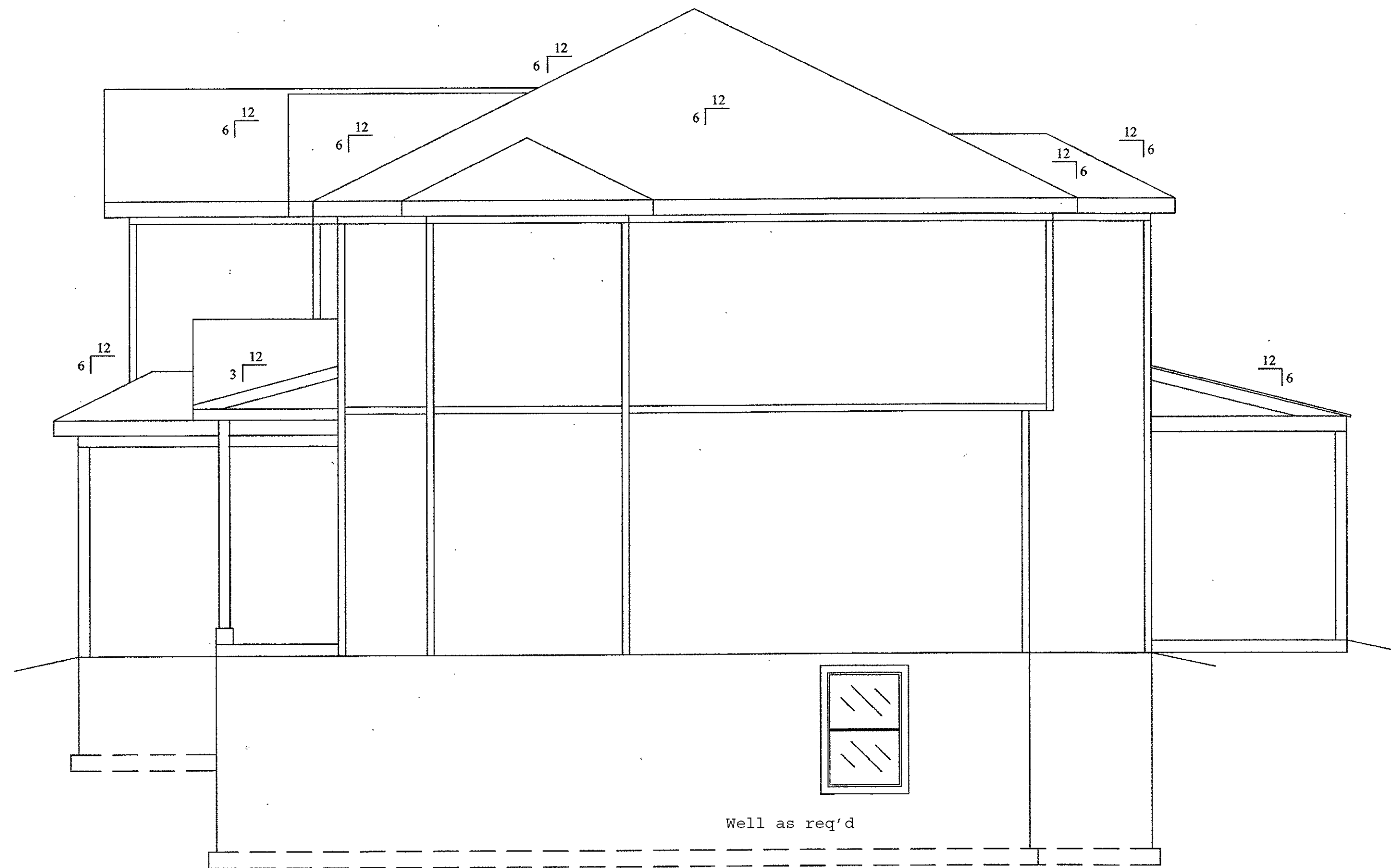

RIGHT ELEVATION

SCALE: 1/4" = 1'-0"

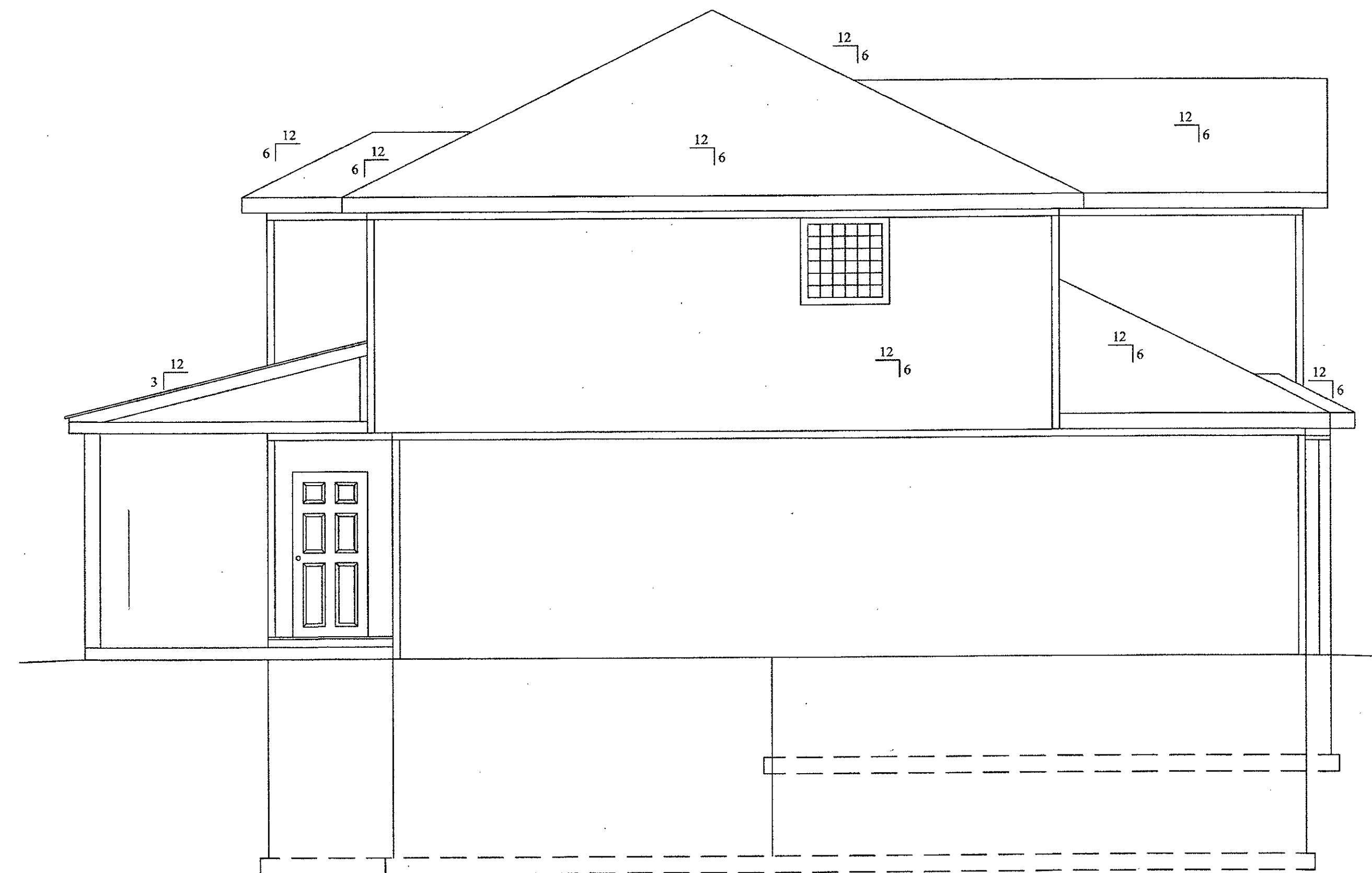

LEFT ELEVATION

SCALE: 1/4" = 1'-0"

DESCRIPTION:

LEFT / RIGHT ELEVATIONS

MODEL:

BRANTLY B

DATE:

2 / 20 / 21

ARCHITECT IS NOT  
RESPONSIBLE FOR THE  
STRUCTURAL ELEMENTS OF  
THESE PLANS. A STRUCTURAL  
ENGINEER MAY NEED TO  
VERIFY ALL STRUCTURAL ASPECTS  
OF THESE PRINTS BEFORE  
CONSTRUCTION BEGINS. FIELD  
CONDITIONS MAY BE DIFFERENT  
FROM PLAN. ALL STATE AND  
LOCAL CODES TAKE PRECEDENCE OVER  
THESE PLANS. CONTRACTOR WILL BE  
RESPONSIBLE FOR PLAN INTEGRITY  
AND CODE COMPLIANCE

2310 Serena Pl  
Summit View Farms  
Lot 77  
Lee's Summit, MO

BUILD  
SET

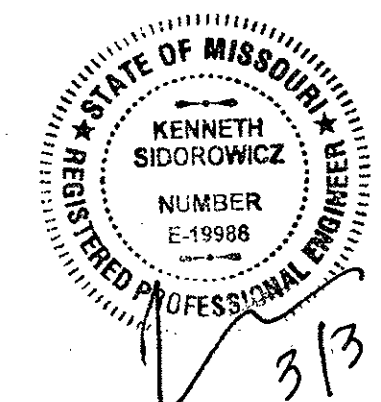

THIS DRAWING IS THE  
PROPERTY OF BILLY  
SPELLERBERG AND IS  
NOT TO BE REPRODUCED,  
MODIFIED, OR USED FOR  
ANY OTHER PROJECT, OR  
EXTENSION OF THIS PROJECT,  
EXCEPT BY AGREEMENT WITH  
THIS COMPANY.

2 of 6

SHEET NO:



BEAMS	
FIELD VERIFY LENGTH	
LENGTH	SIZE
24'11"	W8 X 15
30'0"	W18X45

2 POSTS ADJUSTABLE

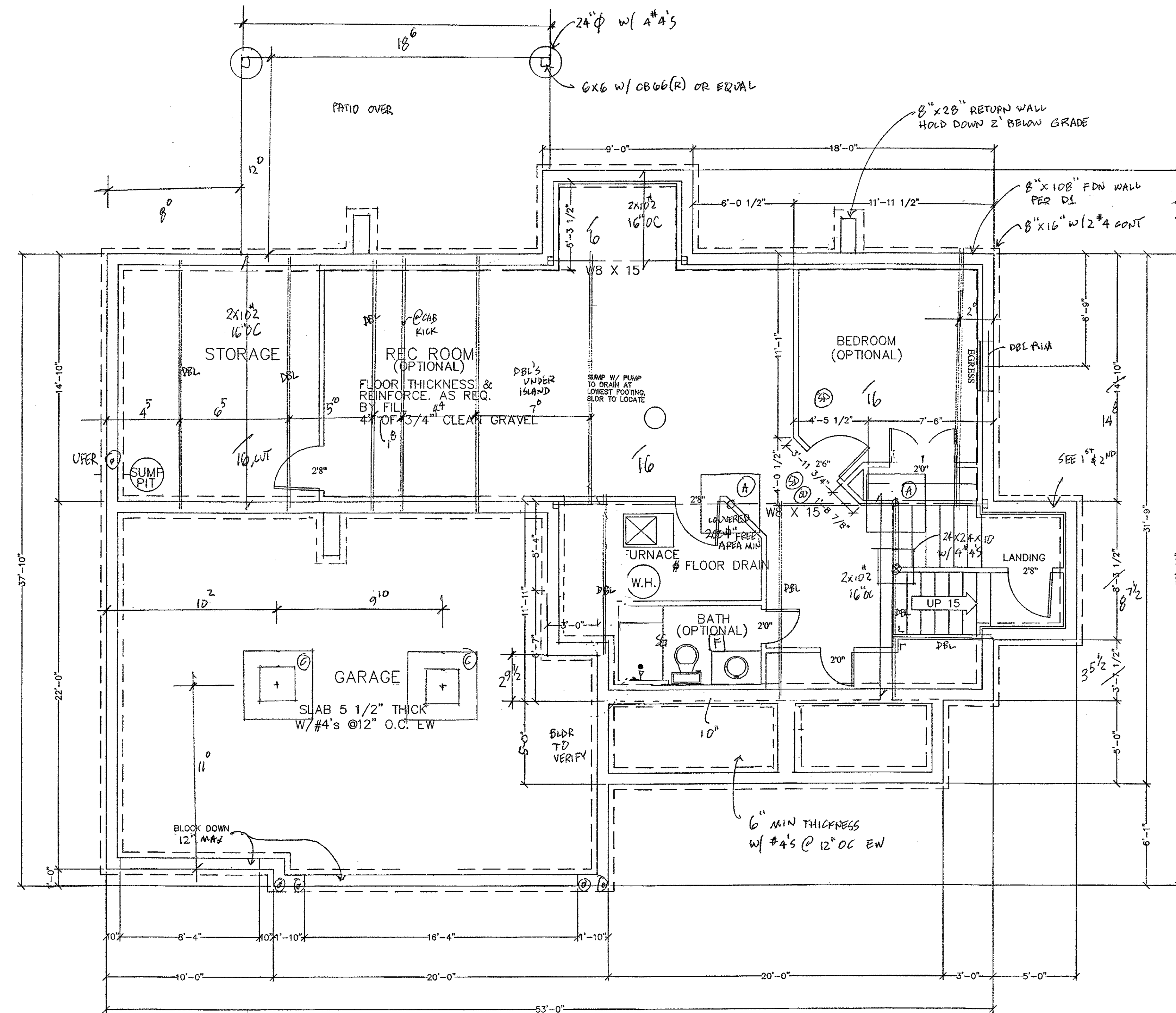

FOUNDATION PLAN  
SCALE: 1/4" = 1'-0"

- (A) 30x30x12 PAD  
W/ (8) #4'S E.W.  
3" SCH 40 COL. UNO ALL PADS
- (B) 42x42x14 PAD  
W/ (7) #4'S E.W.
- (C) 48x48x16 PAD  
W/ (8) #4'S E.W.

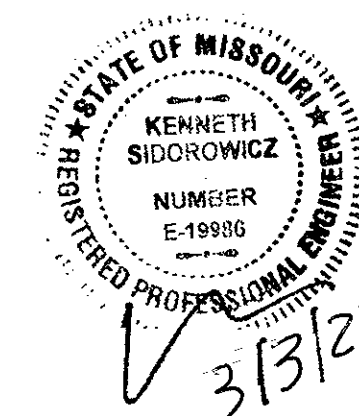

DESCRIPTION:  
FOUNDATION

MODEL:  
BRANTLY B

DATE:  
2/20/21

ARCHITECT IS NOT  
RESPONSIBLE FOR THE  
STRUCTURAL ELEMENTS OF  
THESE PLANS. A STRUCTURAL  
ENGINEER MAY NEED TO  
VERIFY ALL STRUCTURAL ASPECTS  
OF THESE PRINTS BEFORE  
CONSTRUCTION BEGINS. FIELD  
CONDITIONS MAY BE DIFFERENT  
FROM PLAN. ALL STATE AND  
LOCAL CODES TAKE PRECEDENCE OVER  
THESE PLANS. CONTRACTOR WILL BE  
RESPONSIBLE FOR PLAN INTEGRITY  
AND CODE COMPLIANCE.

2310 Serena Pl  
Summit View Farms  
Lot 77  
Lee's Summit, MO

BUILD  
SET

THIS DRAWING IS THE  
PROPERTY OF BILLY  
SPELLERBERG AND IS  
NOT TO BE REPRODUCED,  
MODIFIED, OR USED FOR  
ANY OTHER PROJECT, OR  
EXTENSION OF THIS PROJECT,  
EXCEPT BY AGREEMENT WITH  
THIS COMPANY.

5 of 6

SHEET NO:



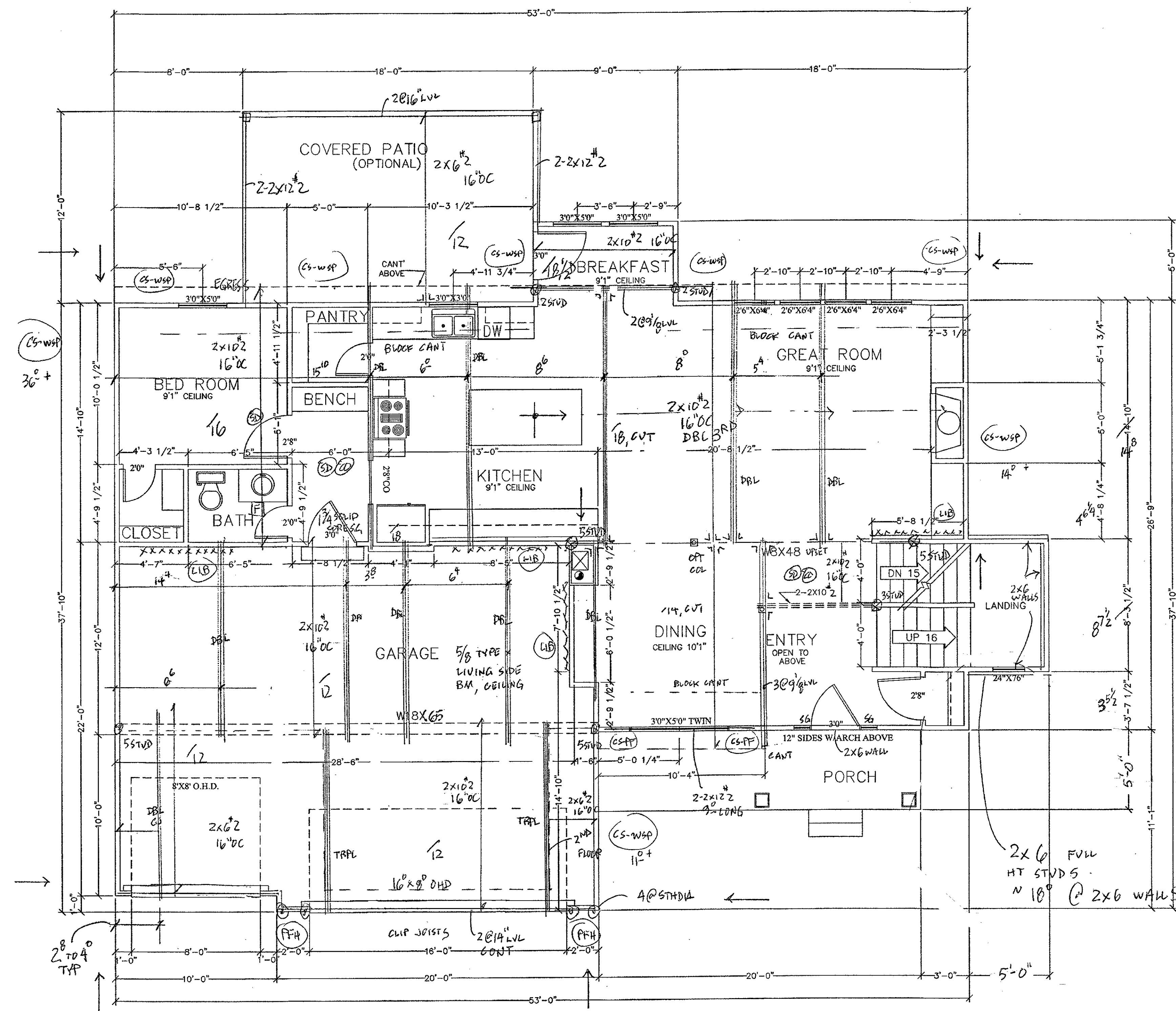

FIRST FLOOR PLAN  
SCALE: 1/4" = 1'-0"

1ST SQUARE FEET = 1173  
2ND SQUARE FEET = 1537  
TOTAL SQUARE FEET = 2710

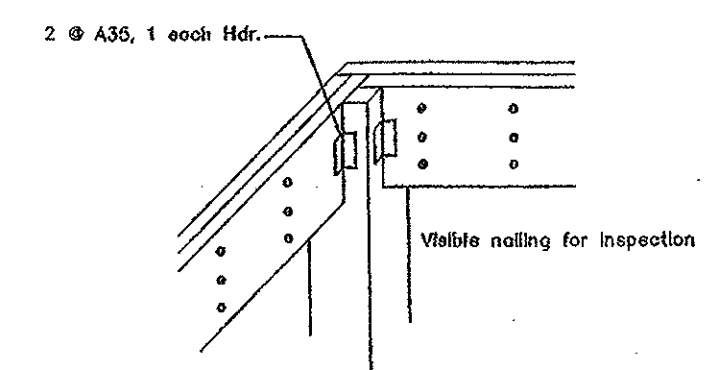

DE/L MIN  
HOUSE IS SHEATHED W/ 7/8" OSB  
APA PANELS, SMART PANEL OR  
EQUAL, INSTALLED PER MANU.  
SPECS. SHIP LAPPED PANELS  
REQUIRE NAILING OF OVER AND  
UNDER PANELS SEPARATELY.  
INT SHALL BE SIMPSON STRAP  
(CS16)  
HEADER LENGTHS ARE SHOWN  
FOR CS-PF  
SIDING LAPS RIM  
2x4, 9' PLATE, FULL HT. STUDS  
S.C. = SELF CLOSING  
D2 GN #25 FOR WINDOWS  
CS = CONTINUOUSLY SHEATHED  
EC = END CONDITION  
SEE D2 FOR INSULATION VALUES  
EQ#5, 18" LONG CS16 STRAP,  
CENTERED ON SUBFLOOR, FILL  
ALL NAIL HOLES.

DESCRIPTION:

FIRST FLOOR FRAMING

MODEL:  
BRANTLY B  
DATE:  
2/20/21

ARCHITECT IS NOT  
RESPONSIBLE FOR THE  
STRUCTURAL ELEMENTS OF  
THESE PLANS. A STRUCTURAL  
ENGINEER MAY NEED TO  
VERIFY ALL STRUCTURAL ASPECTS  
OF THESE PRINTS BEFORE  
CONSTRUCTION BEGINS. FIELD  
CONDITIONS MAY BE DIFFERENT  
FROM PLAN. ALL STATE AND  
LOCAL CODES TAKE PRECEDENCE OVER  
THESE PLANS. CONTRACTOR WILL BE  
RESPONSIBLE FOR PLAN INTEGRITY  
AND CODE COMPLIANCE

2310 Serena Pl  
Summit View Farms  
Lot 77  
Lee's Summit, MO

BUILD  
SET

THIS DRAWING IS THE  
PROPERTY OF BILLY  
SPELLERBERG AND IS  
NOT TO BE REPRODUCED,  
MODIFIED, OR USED FOR  
ANY OTHER PROJECT, OR  
EXTENSION OF THIS PROJECT,  
EXCEPT BY AGREEMENT WITH  
THIS COMPANY.

3 of 6

SHEET NO:

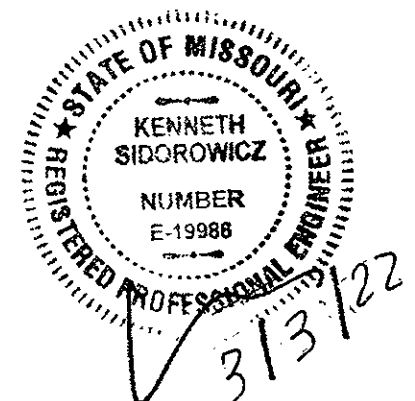



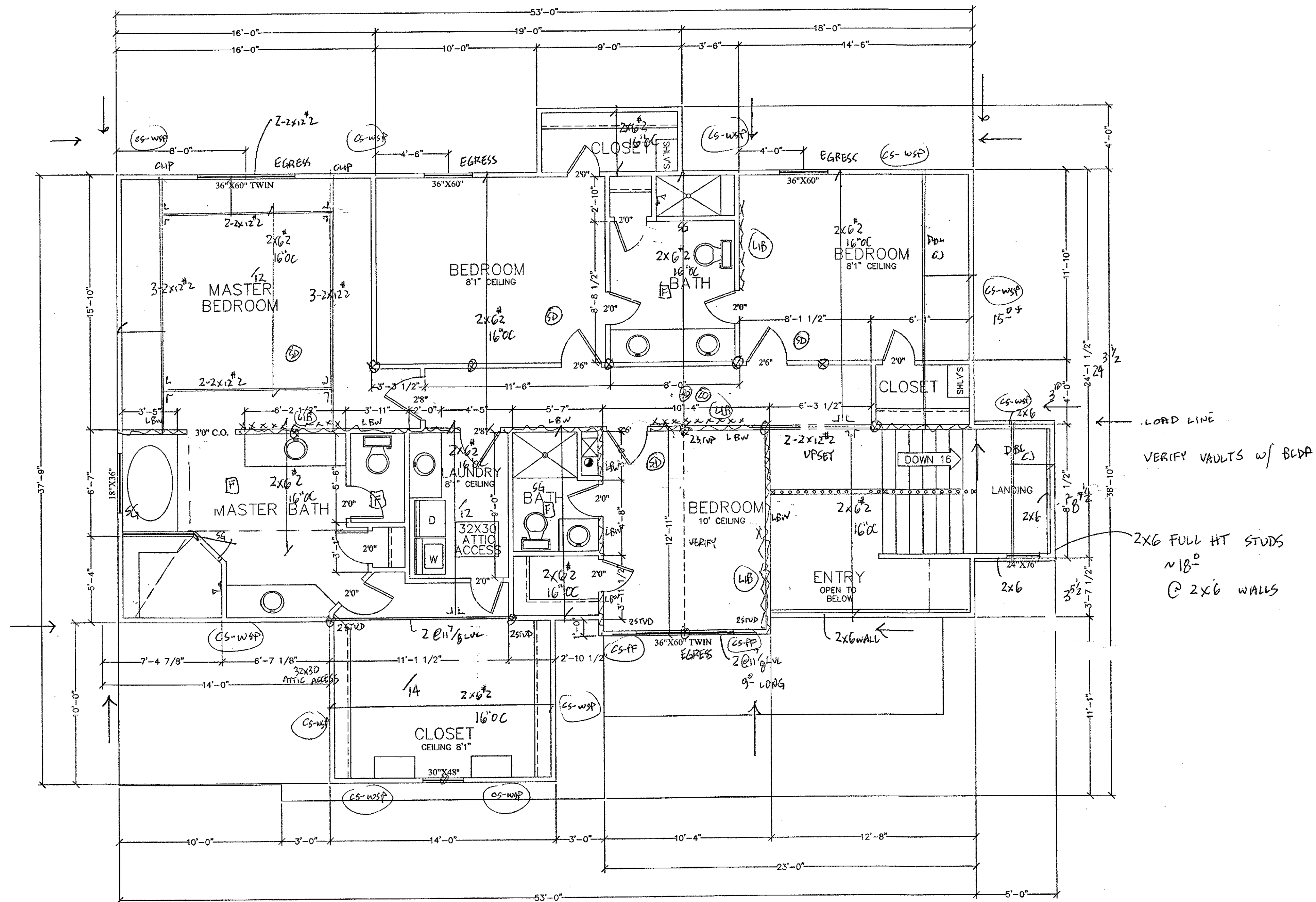

SECOND FLOOR PLAN  
SCALE: 1/4" = 1'-0"

2ND SQUARE FEET = 1537

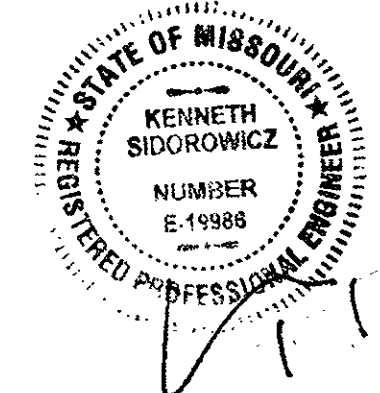

DESCRIPTION:

SECOND FLOOR FRAMING  
ROOF FRAMING PLAN

MODEL:  
BRANTLY B  
DATE:  
2/20/21

ARCHITECT IS NOT RESPONSIBLE FOR THE STRUCTURAL ELEMENTS OF THESE PLANS. A STRUCTURAL ENGINEER MAY NEED TO VERIFY ALL STRUCTURAL ASPECTS OF THESE PRINTS BEFORE CONSTRUCTION BEGINS. FIELD CONDITIONS MAY BE DIFFERENT FROM PLAN. ALL STATE AND LOCAL CODES TAKE PRECEDENCE OVER THESE PLANS. CONTRACTOR WILL BE RESPONSIBLE FOR PLAN INTEGRITY AND CODE COMPLIANCE.

2310 Serena Pl  
Summit View Farms  
Lot 77  
Lee's Summit, MO

BUILD  
SET

THIS DRAWING IS THE PROPERTY OF BILLY SPELLERBERG AND IS NOT TO BE REPRODUCED, MODIFIED, OR USED FOR ANY OTHER PROJECT, OR EXTENSION OF THIS PROJECT, EXCEPT BY AGREEMENT WITH THIS COMPANY.

4 of 6

SHEET NO:







DIVISION 1 - GENERAL REQUIREMENTS

- DESIGN AND CONSTRUCTION WORK FOR THIS PROJECT SHALL CONFORM TO THE REQUIREMENTS OF THE 2018 IRC.
- FURNISH ALL LABOR, MATERIALS, AND EQUIPMENT NECESSARY TO COMPLETE THE WORK AS SHOWN OR INFERRED BY THE DRAWINGS.
- DESIGN FACTORS:
  - GROUND SNOW LOAD (INCLUDING DRIFTING SNOW) 20 PSF
  - WIND SPEED EXPOSURE B 115 MPH
  - SEISMIC CATEGORY (A), GROUND ACCELERATION = NA
- DESIGN LOADS (PSF, UNLESS NOTED OTHERWISE):
  - ROOF (LL/DL) SEE TABLE
  - FLOOR (LL/DL) SEE TABLE
  - CEILING (LL/DL) SEE TABLE. (0/10 TRUSSES)
- DO NOT SCALE DRAWINGS. IF DIMENSIONS ARE IN QUESTION, OBTAIN CLARIFICATION FROM A / E BEFORE CONTINUING CONSTRUCTION.
- THE CONTRACTOR SHALL EXAMINE ACTUAL JOB CONDITIONS AND BE RESPONSIBLE FOR VERIFYING ALL DIMENSIONS AND ELEVATIONS SHOWN ON THE PLANS. IF ERRORS, OMISSIONS, OR DISCREPANCIES ARE FOUND THEY SHALL BE REPORTED TO THE DESIGN PROFESSIONAL BEFORE PROCEEDING WITH THE WORK.
- DIMENSIONS FOR NEW CONSTRUCTION ARE TO FACE OF FINISH OR COLUMNS AND FACE OF CONCRETE, WOOD, OR MASONRY WALLS UNLESS OTHERWISE INDICATED. DIMENSIONS INDICATE NOMINAL DIMENSIONS RATHER THAN ACTUAL DIMENSIONS.
- CONTRACTOR IS RESPONSIBLE FOR COORDINATING ALL TRADES EVEN IF THE TRADE IS UNDER A SEPARATE CONTRACT.
- PROVIDE SUFFICIENT STUDS AND BLOCKING WHERE REQUIRED TO SUPPORT EQUIPMENT AND/OR MISCELLANEOUS ITEMS, IE, LOAD POINTS, TYPICAL CASEWORK, CABINETS, GRAB BARS ETC.
- PRETREAT FOUNDATION FOR TERMITES AS REQUIRED.
- GARAGE DOORS AND FRAMES SHALL BE DESIGNED AND INSTALLED TO MEET THE 115 MPH WIND LOAD RESISTANCE REQUIREMENTS OF DASHMA 108 AND ASTM E 330.
- ALL EXTERIOR DOORS, INCLUDING THE DOOR LEADING FROM THE GARAGE TO THE DWELLING UNIT, SHALL INCORPORATE THE PHYSICAL SECURITY PROVISIONS OF THE JURISDICTION IN WHICH THE CONSTRUCTION TAKES PLACE.

DIVISION 2 - EARTHWORK

- ALL PROPERTY MARKERS SHALL BE EXPOSED.
- ALL FOOTINGS ARE DESIGNED TO BEAR ON NATURAL UNDISTURBED SOIL CAPABLE OF ADEQUATELY SUSTAINING A MINIMUM BEARING PRESSURE OF 1500 PSF. IF SUITABLE UNDISTURBED BEARING CAPACITY IS NOT ENCOUNTERED AT THE ELEVATION INDICATED ON THE DRAWINGS, CONTRACTOR SHALL NOTIFY THE ENGINEER OF RECORD IMMEDIATELY.
- ALL TOPSOIL, ORGANIC MATERIAL, AND EXISTING STRUCTURES SHALL BE REMOVED FROM BUILDING AREA AND FROM AREAS TO BE PAVED. STOCKPILE ALL TOPSOIL FOR REUSE.
- REFERENCE THE SOILS REPORT FOR ALL FILL CONDITIONS.
- OVEREXCAVATE BUILDING AREA BELOW SLAB SUBGRADE ELEVATION AND REPLACE WITH MATERIAL PER SOILS REPORT, VERIFY.
- SITE EROSION CONTROL SHALL COMPLY WITH ALL STATE AND LOCAL ORDINANCES.
- IN-SITU SOIL CONDITIONS, SEE SOILS REPORT OR 1500 PSF BEARING & 60 PCF EQUIVALENT FLUID WEIGHT.
- SOIL CONDITIONS AT THE DEPTH OF EXCAVATION FOR THE FOOTING SHALL BE UNIFORM AND CONSISTENT. NOTIFY THE ENGINEER OF RECORD OF ANY INCONSISTENCIES.
- CONTRACTOR SHALL BE RESPONSIBLE FOR REMOVING AND DISPOSING OF ANY EXCESS EXCAVATION MATERIALS AND FOR OBTAINING AND SUPPLYING ADDITIONAL FILL MATERIAL AS REQUIRED.

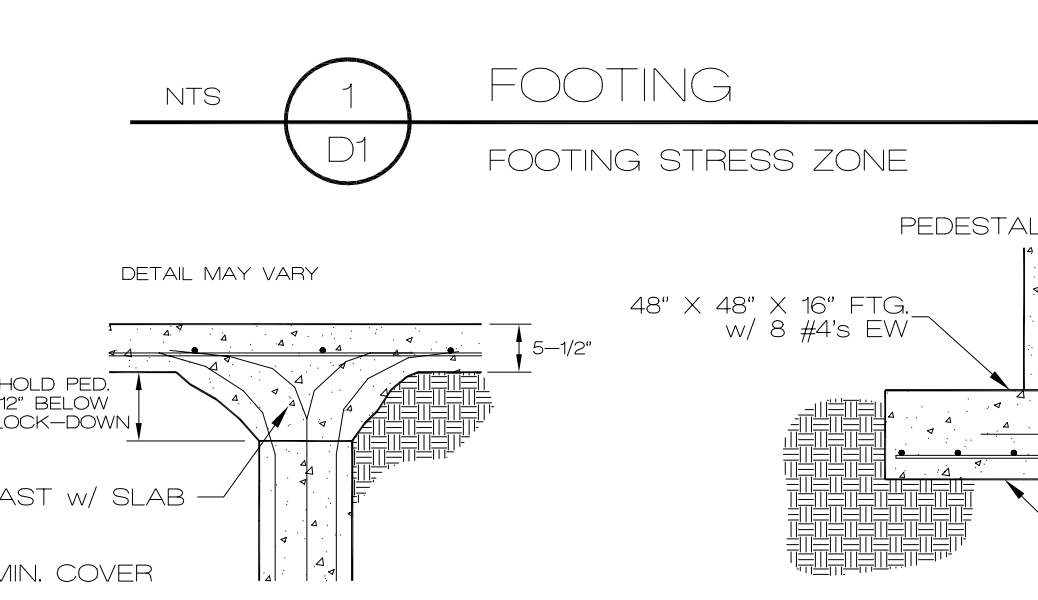
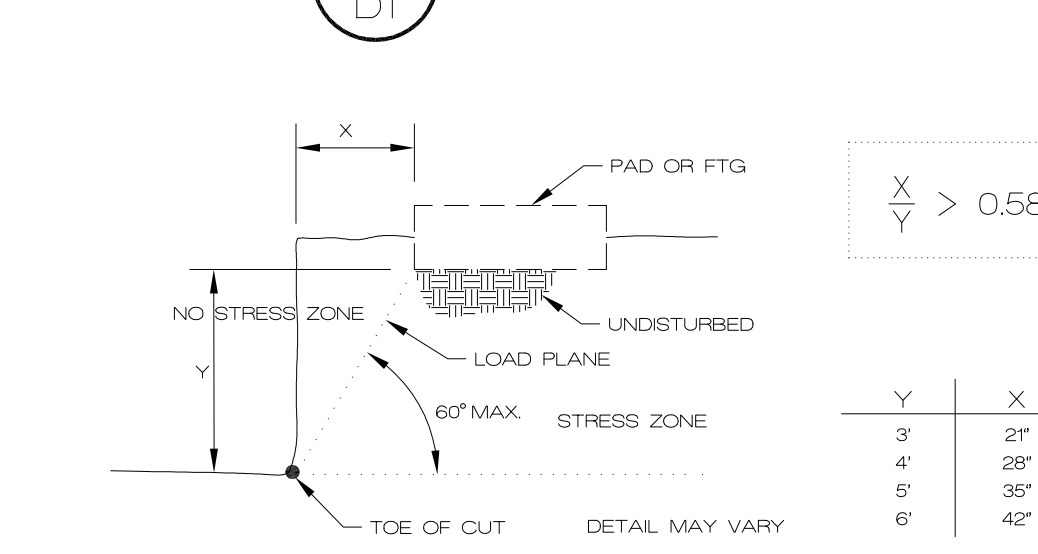
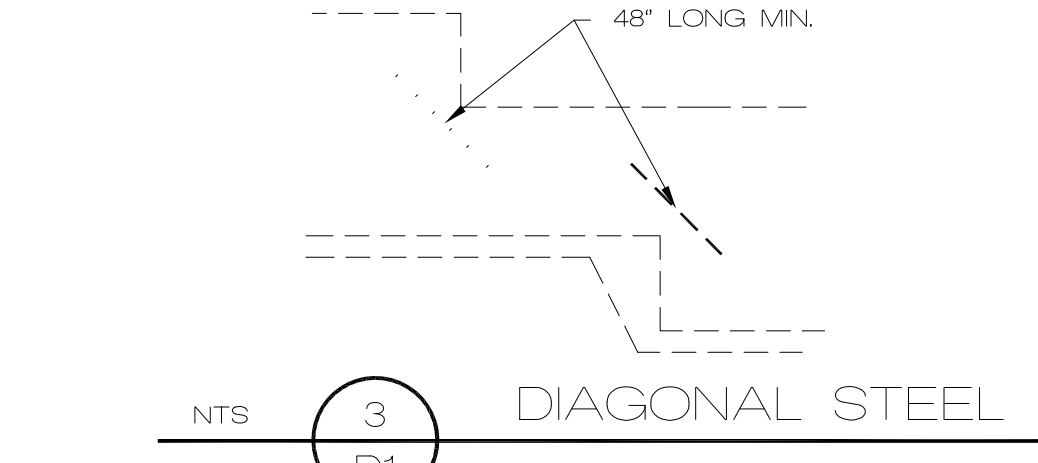

DIVISION 3 - CONCRETE

- ALL CONCRETE WORK SHALL CONFORM TO THE REQUIREMENTS OF ACI 308 BUILDING CODE REQUIREMENTS FOR REINFORCED CONCRETE AND ACI 332 REQUIREMENTS FOR RESIDENTIAL CONCRETE CONSTRUCTION.
  - CEMENT = ASTM C 150 TYPE 1
  - AGGREGATE = ASTM C 33, MAXIMUM AGGREGATE SIZE 3/4"
  - WATER = POTABLE, WATER/CEMENT RATIO 5 (MAX)
  - AIR-ENTRAINING ADMIXTURE = ASTM C 260
  - WATER-REDUCING ADMIXTURE = ASTM C 494, INCLUDING SUPERPLASTICIZERS
  - FLY ASH = ASTM C 618, CLASS C
- CONCRETE SHALL DEVELOP THE FOLLOWING MINIMUM 28 DAY DESIGN COMPRESSIVE STRENGTH (f'<sub>c</sub>):
  - TYPE OF CONSTRUCTION
  - COMP. STRENGTH (f'<sub>c</sub>)

CONCRETE PROPORTIONS SHALL BE ESTABLISHED ON THE BASIS OF FIELD EXPERIENCE AND/OR TRIAL MIXTURES IN ACCORDANCE WITH ACI 318-89 SECTIONS 5.2 AND 5.3. WHEN FLY ASH IS UTILIZED IN THE MIX, MIX SHALL CONTAIN A WATER-REDUCER. FLY ASH SHALL BE ADDED AT THE RATE OF NOT MORE THAN 100 POUNDS PER CUBIC YARD AND CEMENT SHALL BE REDUCED BY NOT MORE THAN 15 PERCENT BY WEIGHT.

- PROPORTION AND DESIGN MIXES TO RESULT IN CONCRETE SLUMP AT A POINT OF PLACEMENT OF NOT MORE THAN 4" TO 5".
- USE AIR-ENTRAINING ADMIXTURES IN EXTERIOR EXPOSED CONCRETE TO RESULT IN CONCRETE AT POINT OF PLACEMENT HAVING AIR CONTENT OF 5 TO 7 PERCENT ENTRAINED AIR.
- ALL PLUMBING AND ELECTRICAL ROUGH-INS MUST BE COMPLETE, INSPECTED AND APPROVED BEFORE REQUESTING THE SLAB INSPECTION.
- CONCRETE WORK EXECUTION:
  - MINIMUM CONCRETE COVER FOR REINFORCING SHALL BE, UNLESS NOTED OTHERWISE ON DRAWINGS:
    - CAST AGAINST AND EXPOSED TO EARTH 3"
    - EXPOSED TO EARTH OR WEATHER 2"
    - NOT EXPOSED TO EARTH OR WEATHER 1 1/2"
  - IN CORNERS OF GRADE BEAMS PROVIDE CORNER REINFORCEMENT, LAP TWO FEET EACH DIRECTION IN OUTSIDE FACE, MATCHING SIZE AND SPACING OF HORIZONTAL REINFORCEMENT.
  - PROVIDE CONTROL JOINTS IN SLABS-ON-GRADE AT NOT GREATER THAN 20 FEET ON CENTER IN EACH DIRECTION. SAW CUT CONTROL JOINTS MINIMUM 1/4 OF THE SLAB DEPTH, AS SOON AFTER SLAB FINISHING AS POSSIBLE WITHOUT DISLORGING AGGREGATE. (DO NOT SAW CUT STRUCTURAL SLABS W/O APPROVAL).
- BATCH TICKETS SHALL BE SUBMITTED TO A CONTRACTORS REPRESENTATIVE PRIOR TO OFF LOADING. ANY CONCRETE MORE THAN 45 MINUTES OUT PRIOR TO STARTING PLACEMENT SHALL BE REJECTED.
- THE MAXIMUM ADDITION OF WATER SHALL BE LIMITED TO 1 GALLON PER YARD, NOTE THAT THIS ADDITION SHALL BE USED TO CONTROL HEAT ONLY (NOT SLUMP).
- PUMPS SHALL NOT BE PRIMED IN FORMS.

- REINFORCEMENT:
  - ALL REINFORCING BARS SHALL BE A615, GR40 MIN. LAP SPLICES 18" MIN FOR #4 BAR SEE TABLE
  - WELDED WIRE FABRIC SHALL BE ASTM A185, LAP AT LEAST ONE FULL MESH AND LACE SPLICES WITH WIRE
  - REBAR SHALL BE CLEAN, AND FREE FROM RUST AND OIL PRIOR TO THE PLACEMENT OF CONCRETE. REBAR SHALL BE TIED AND SECURED AS REQUIRED TO PREVENT DISPLACEMENT IN THE FORMS.
  - TIE STEEL TO PREVENT DISPLACEMENT. HOOK AND TIE STEEL AS POSSIBLE. TIES, CHAIRS, OR OTHER PRODUCTS SHALL BE PROTECTED WHEN LOCATED NEAR EXPOSED SURFACES.
  - STEEL SHALL BE STORED ON SITE ABOVE GRADE, AND COVERED AS REQUIRED FOR PROTECTION FROM RAIN AND OTHER POSSIBLE DAMAGE.
- ADJUST FOUNDATION FOR SITE AND SOIL CONDITIONS AND VERIFY WITH EOR.

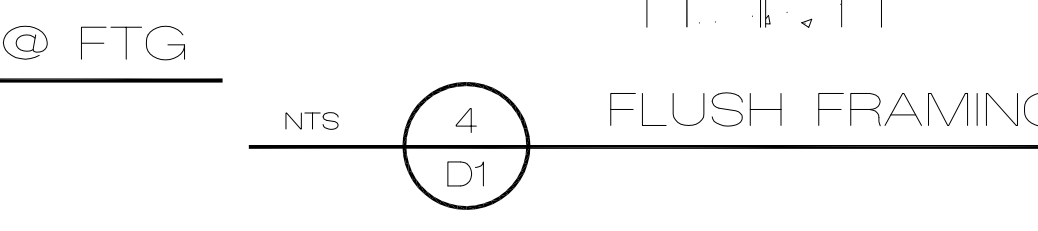
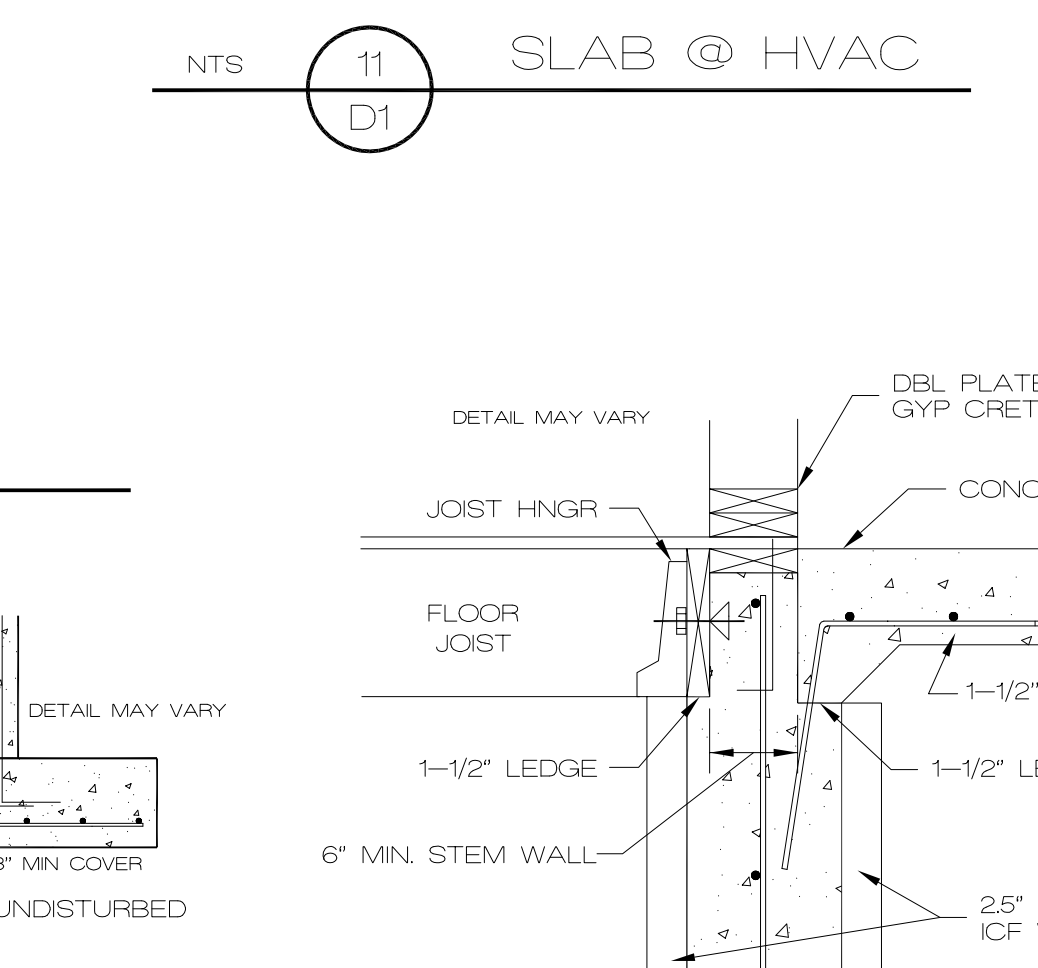
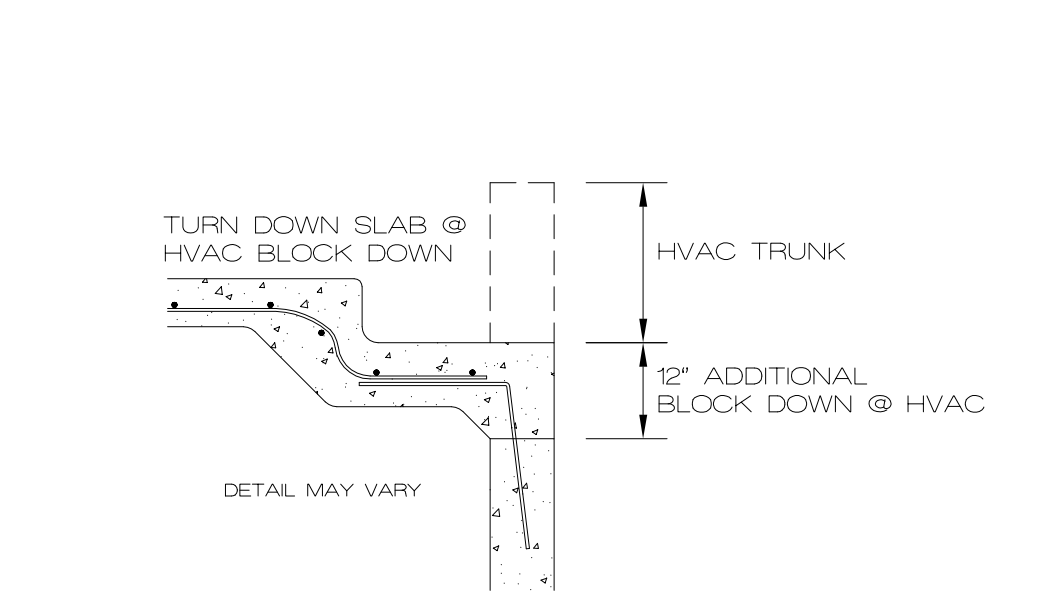

DIVISION 4 - MASONRY

- COMPRESSIVE STRENGTH OF CONCRETE MASONRY CONSTRUCTION (CMU) SHALL BE AS FOLLOWS (PSI). MASONRY STRENGTH NOT SPECIFICALLY NOTED ON PLAN SHALL BE (f'<sub>m</sub>) 1500 PSI.

MASONRY STRENGTH (f' <sub>m</sub> DESIGN)	1500
BLOCK STRENGTH	1900
MORTAR STRENGTH	800
GROUT STRENGTH	2000
- CONCRETE BLOCK SHALL BE HOLLOW LOAD-BEARING CONCRETE CONFORMING TO ASTM C 90, TYPE N-III. ALL BLOCKS SHALL BE PLACED IN RUNNING BOND CONSTRUCTION (UNLESS OTHERWISE NOTED) WITH ALL VERTICAL CELLS IN ALIGNMENT.
- MORTAR MIX SHALL CONFORM TO THE REQUIREMENTS OF ASTM C 270, TYPE M OR S. TYPE M MORTAR SHALL BE USED WHERE MASONRY IS IN CONTACT WITH SOIL.
- GROUT SHALL CONFORM TO THE REQUIREMENTS OF ASTM C 476, USE SUFFICIENT WATER FOR GROUT TO FLOW INTO ALL JOINTS OF THE MASONRY WITHOUT SEGREGATION. ALL CELLS IN CONCRETE BLOCKS CONTAINING REINFORCING SHALL BE FILLED SOLID WITH GROUT. ALL MASONRY BELOW FINISHED FLOOR OR GRADE SHALL BE GROUTED SOLID. HOLD GROUT DOWN 1-1/2" BELOW TOP OF BLOCK AT GROUT LIFT JOINTS AND AT CONCRETE PLACED OVER MASONRY.
- MINIMUM INTEL, WHERE NOT ON PLANS, SHALL HAVE A MINIMUM OF 2 - #5s CONTINUOUS HORIZONTAL BARS IN BOTTOM OF BOND BEAM OR INTEL BLOCK AND SHALL BE GROUTED SOLID TO A MIN. DEPTH OF 24". ALL INTEL REINFORCING AND GROUT SHALL EXTEND 2' MINIMUM PAST JAMBS UNLESS NOTED OTHERWISE ON PLANS OR DETAILS.
- LAP REINFORCING 48 BAR DIAMETERS. STAGGER LAP SPLICES A MINIMUM OF ONE LAP LENGTH.
- MASONRY VENEER SHALL BE ATTACHED TO SUPPORT WALL FRAMING WITH 3/8" DIAMETER WALL TIES OR DOVETAIL-TYPE METAL TIES OF EQUIVALENT STIFFNESS EMBEDDED INTO HORIZONTAL MORTAR JOINTS. MAXIMUM VERTICAL SPACING OF TIES SHALL BE 16". MAXIMUM HORIZONTAL SPACING SHALL BE 24". TIES IN ALTERNATE COURSES SHALL BE STAGGERED. PROVIDE #9 WIRE REINFORCING IN HORIZONTAL MORTAR JOINTS AT 16" OC. ENGAGE #9 WIRE WITH WALL ANCHOR TIES. CONSTRUCTION JOINTS IN MASONRY VENEER WALLS SHALL BE LOCATED PER THE DRAWINGS.
- WATERPROOFING, DRAINAGE PLANE, AND INSTALLATION PER ADOPTED BUILDING CODE.

DIVISION 5 - MISC. STRUCTURAL STEEL

- ALL MISCELLANEOUS STRUCTURAL STEEL WORK SHALL CONFORM TO THE REQUIREMENTS OF AISC SPECIFICATIONS FOR DESIGN, FABRICATION, AND ERECTION OF STRUCTURAL STEEL FOR BUILDINGS.
  - DESIGN LOADS:
    - 25 PSF SNOW LIVE LOAD
    - 10 PSF DEAD LOAD TOP CHORD (20 TILE)
    - 10 PSF DEAD LOAD BOTTOM CHORD
  - SUBMIT SHOP DRAWINGS, INCLUDING DESIGN CALCULATIONS, MATERIAL STRESSES, GRADE AND SPECIES OF WOOD, AND PLACEMENT DRAWING.
- DEFAULT HEADER SIZE NOT SPECIFIED SPANNING 8'-0" MAX SHALL BE 2 - 2 X 10 #2, WITH 2 STUD SUPPORT.
- ALL HEADERS OVER 4'-0" SHALL HAVE DOUBLE TRIMMER @ EACH SUPPORT, OR AS SPECIFIED, UNO.
- SOLID BLOCKING BETWEEN JOISTS @ 36" OC FOR JOISTS PARALLEL TO THE EXTERIOR FOUNDATION WALL, MIN. 48" OR 3 JOIST SPACES.
- ALL FLUSH FRAMING @ HEADERS OR GIRDERS SHALL BE HANGERED.
- BLOCK BETWEEN JOISTS @ SUPPORTS OR OVER BEAMS.
- RATED CONSTRUCTION FOR PROJECTIONS INTO SETBACKS AS REQ'D.
- DOUBLE JOIST BELOW PARALLEL NONBEARING WALLS ON LAYOUT, SINGLE JOIST OR JOIST JOINT STRUCTURE BELOW LOAD-BEARING WALLS AS NOTED ON PLANS.

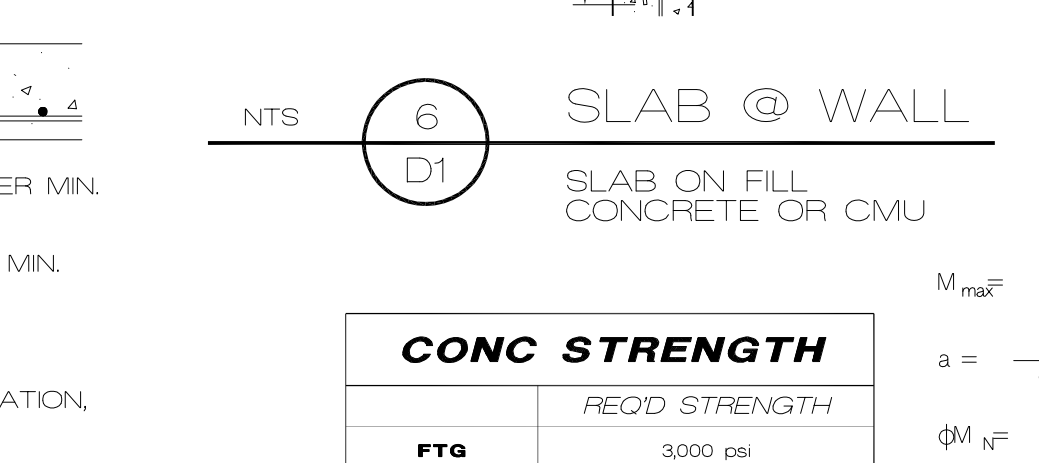
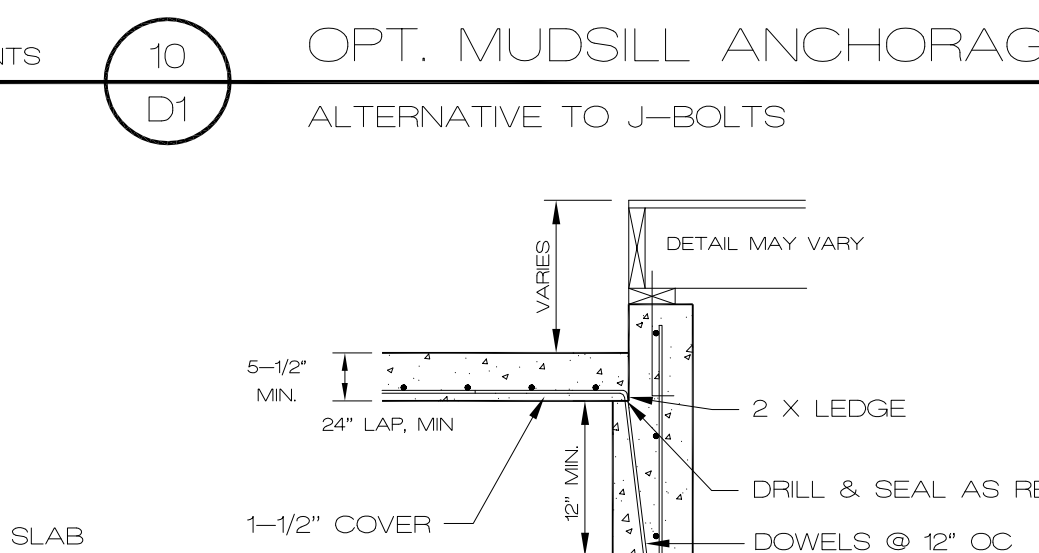
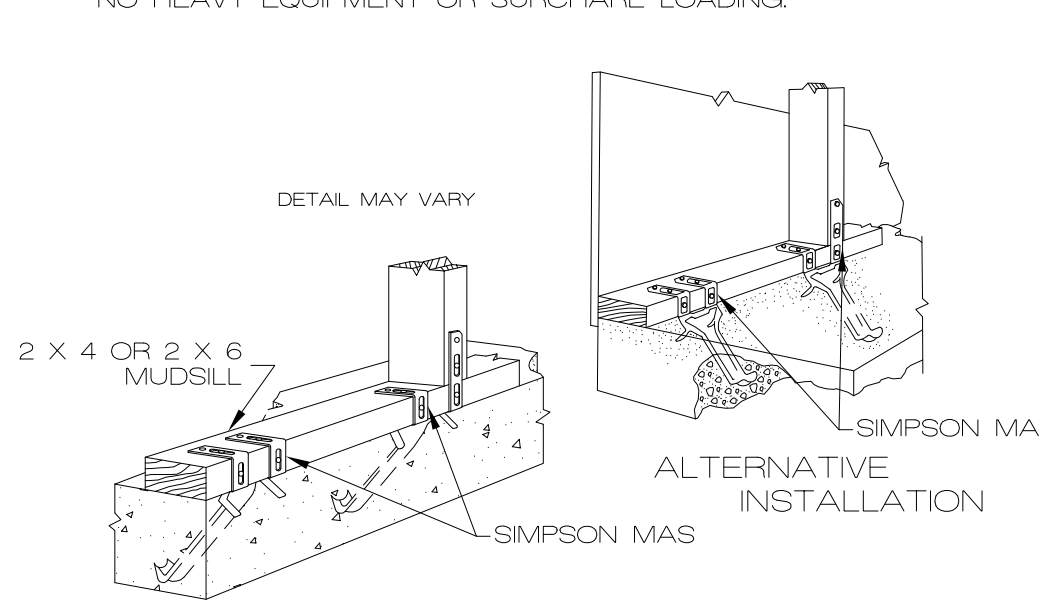
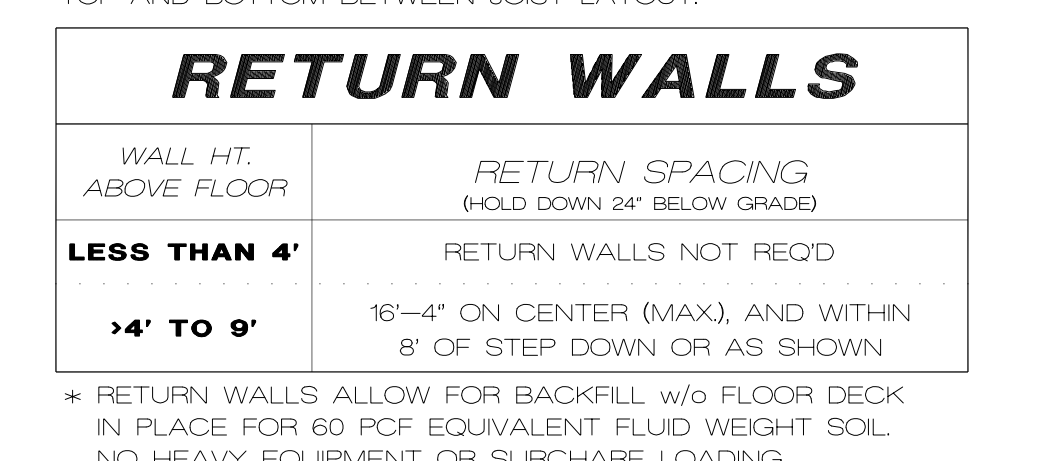

CONC STRENGTH	
FTG	REQ'D STRENGTH
WALL	3000 psi
SLAB	3500 psi
SUS-SLAB	7 SACK MIX

DIVISION 6 - ROUGH CARPENTRY

- ALL ROUGH CARPENTRY WORK SHALL CONFORM TO THE REQUIREMENTS OF NIPA NATIONAL DESIGN SPECIFICATIONS OF WOOD CONSTRUCTION, TP1 DESIGN SPECIFICATIONS FOR LIGHT METAL PLATE CONNECTED WOOD TRUSSES, APA PLYWOOD DESIGN SPECIFICATIONS, DOC PS 1 PRODUCT STANDARD FOR CONSTRUCTION AND INDUSTRIAL PLYWOOD, DOC PS 55 STRUCTURAL GLUED LAMINATED TIMBER, AND APPLICABLE SECTIONS OF THE INTERNATIONAL BUILDING CODE.
- ROUGH CARPENTRY MATERIALS SHALL COMPLY WITH:
  - LUMBER - S4S, S-DRY, KD, OR S-GRN GRADE MARKED, COMPLYING WITH PS 20, GRADED UNDER WWPA OR SPIB RULES:
    - STUDS: STUD GRADE
    - HEADER: #2 DOUGLAS FIR MIN TYPICAL
    - RAFTER: #2 DOUGLAS FIR
    - PLATES: #2 DOUGLAS FIR
    - BLOCKING: #2 DOUGLAS FIR
  - METAL FRAMING FASTENERS - ASTM A 153, HOT-DIP GALVANIZED FASTENERS, EQUAL TO SIMPSON STRONG-TIE CONNECTORS COMPLYING WITH APPLICABLE ICC-ES REPORTS.
  - PLYWOOD - APA RATED SHEATHING, COMPLYING TO PS 1.
  - LVL - LAMINATED VENEER LUMBER SHALL BE GRADE 2800 F-20E AND SHALL MEET THE REQUIREMENTS OF APPLICABLE ICC-ES REPORTS.
  - GLULAM BEAMS - COMBINATION 24F-V3 IN ACCORDANCE WITH AITC A1901.
- EXTERIOR WALL AND ROOF SHEATHING SHALL BE 5/8" APA RATED SHEATHING 24/0 EXTERIOR GLUED (MIN FOR 16" OC STUD SPACING, NAIL SHEATHING TO SUPPORT MEMBERS WITH 8D COMMON NAILS AT 6" ON CENTER ALONG EDGE SUPPORTS AND 12" ON CENTER ALONG FIELD SUPPORTS UNLESS NOTED OTHERWISE. PROVIDE SOLID BLOCKING AT ALL UNSUPPORTED PANEL EDGES, 4/8 GUN NAILS.

NOTE: ROOF SHEATHING SHALL BE 5/8" APA RATED SHEATHING FOR TILE ROOF, OR AS REQUIRED BY MANUFACTURER.

- INTERIOR SHEAR WALL SHEATHING WHERE NOTED SHALL BE 5/8" APA RATED SHEATHING 24/0 EXTERIOR GLUED (MIN FOR 16" OC STUD SPACING, NAIL SHEATHING TO SUPPORT MEMBERS WITH 8D COMMON NAILS AT 4" ON CENTER ALONG EDGE SUPPORTS AND 6" ON CENTER ALONG FIELD SUPPORTS UNLESS NOTED OTHERWISE. PROVIDE SOLID BLOCKING AT ALL UNSUPPORTED PANEL EDGES.
- ATTACH METAL FRAMING FASTENERS TO FRAMING MEMBERS WITH MINIMUM NUMBER AND SIZE OF NAILS LISTED IN THE APPLICABLE ICC-ES REPORTS.
- WOOD TRUSS SYSTEM, TRUSS JOIST SYSTEM AND GLULAM SYSTEM FOR ROOFS:
  - DESIGN, FABRICATE, AND ERECT IN ACCORDANCE WITH BCSI STANDARDS AND NDS SPECIFICATIONS.
  - DESIGN LOADS:
    - 25 PSF SNOW LIVE LOAD
    - 10 PSF DEAD LOAD TOP CHORD (20 TILE)
    - 10 PSF DEAD LOAD BOTTOM CHORD
  - SUBMIT SHOP DRAWINGS, INCLUDING DESIGN CALCULATIONS, MATERIAL STRESSES, GRADE AND SPECIES OF WOOD, AND PLACEMENT DRAWING.
- DEFAULT HEADER SIZE NOT SPECIFIED SPANNING 8'-0" MAX SHALL BE 2 - 2 X 10 #2, WITH 2 STUD SUPPORT.
- ALL HEADERS OVER 4'-0" SHALL HAVE DOUBLE TRIMMER @ EACH SUPPORT, OR AS SPECIFIED, UNO.
- SOLID BLOCKING BETWEEN JOISTS @ 36" OC FOR JOISTS PARALLEL TO THE EXTERIOR FOUNDATION WALL, MIN. 48" OR 3 JOIST SPACES.
- ALL FLUSH FRAMING @ HEADERS OR GIRDERS SHALL BE HANGERED.
- BLOCK BETWEEN JOISTS @ SUPPORTS OR OVER BEAMS.
- RATED CONSTRUCTION FOR PROJECTIONS INTO SETBACKS AS REQ'D.
- DOUBLE JOIST BELOW PARALLEL NONBEARING WALLS ON LAYOUT, SINGLE JOIST OR JOIST JOINT STRUCTURE BELOW LOAD-BEARING WALLS AS NOTED ON PLANS.

FOUNDATION PER JOCOBO RESIDENTIAL FOUNDATION GUIDELINE

**WALL REINFORCING**

8" THICK			10" THICK		
	8'	9'		9'	10'
3000, GR40	16	12		24	16
3500, GR40	16	12		24	12
3000, GR60	24	16		24	20
3500, GR60	24	16		24	16

**HOR. REIN. MIN. GR40 #4**

One bar 12" from top & 24" oc max

4 #4 5 #4 4 #4 5 #4 6 #4

**BASEMENT SLAB**

100 # / ft<sup>2</sup> (LL)  
67 # / ft<sup>2</sup> (DL)  
w<sub>s</sub> = 12(DL) + 16(LL)  
= 240 # / ft<sup>2</sup> (TL)

40 # / ft<sup>2</sup> (LL)  
67 # / ft<sup>2</sup> (DL)  
w = 12(DL) + 16(LL)  
= 144 # / ft<sup>2</sup> (TL)

**GARAGE SLAB**

100 # / ft<sup>2</sup> (LL)  
67 # / ft<sup>2</sup> (DL)  
w<sub>s</sub> = 12(DL) + 16(LL)  
= 240 # / ft<sup>2</sup> (TL)

40 # / ft<sup>2</sup> (LL)  
67 # / ft<sup>2</sup> (DL)  
w = 12(DL) + 16(LL)  
= 144 # / ft<sup>2</sup> (TL)

**CONC STRENGTH**

FTG	REQ'D STRENGTH
WALL	3000 psi
SLAB	3500 psi
SUS-SLAB	7 SACK MIX

**FORMULAS**

$M_{max} = \frac{w_u \cdot L^2}{14} \rightarrow 27206 \text{ #-in}$

$a = \frac{A_s \cdot f_y}{0.85 \cdot f'_c \cdot b} = \frac{40,000 \cdot 0.2}{0.85 \cdot 3500 \cdot 12} = 0.22"$

$\phi M_n = \phi A_s \cdot f_y \cdot (d - \frac{a}{2})$

$= 0.9(0.2)(40,000)(4 - 0.22/2)$

$= 28,008 \text{ #-in} > 27,206 \text{ (OKAY)}$

$\therefore \text{Use \#4 @ 12" OC EW}$

$15'-6" (+/-) \text{ MODULE}$

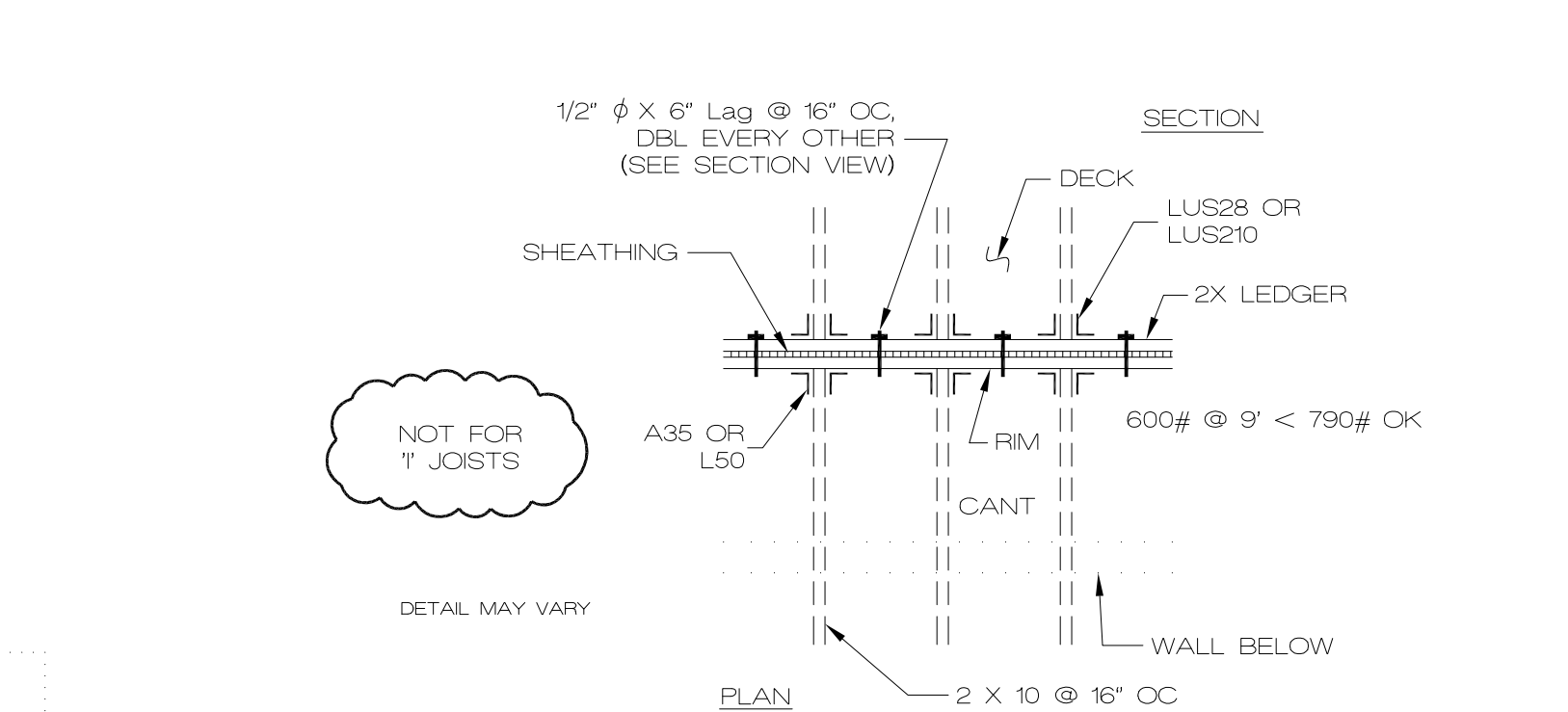
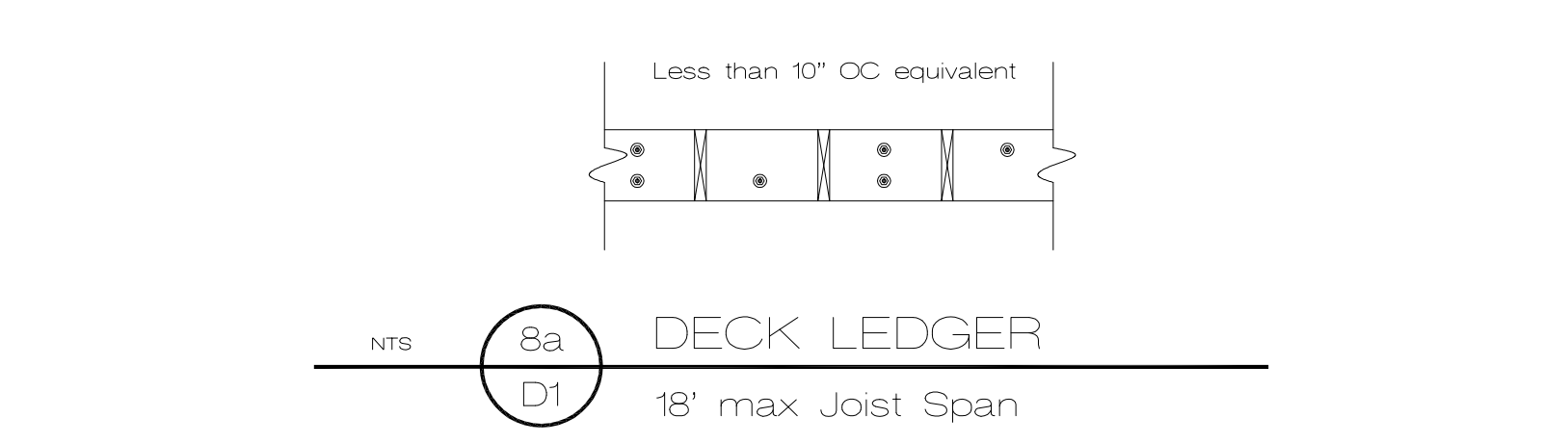
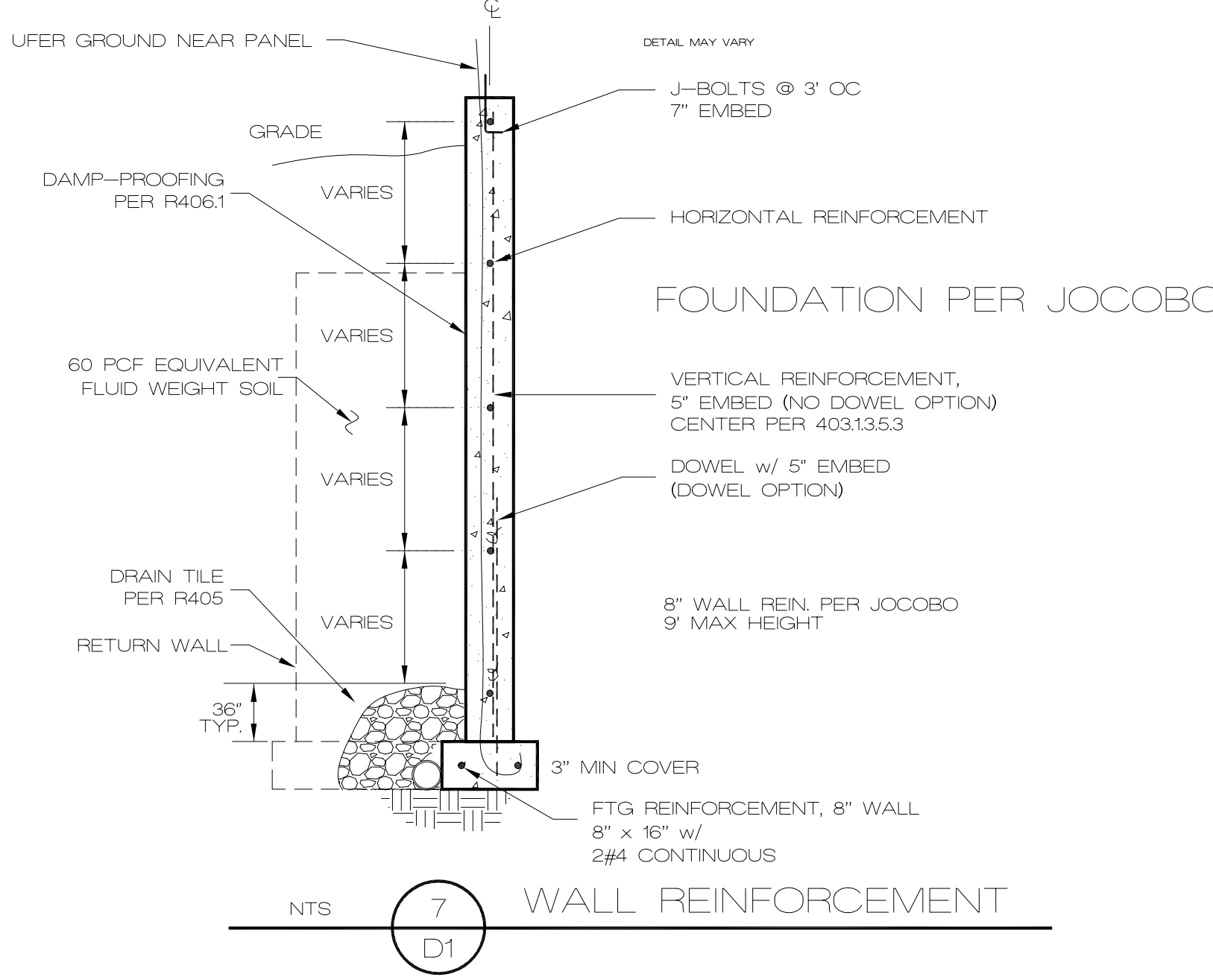

STRUCT. SLAB MODULE SPACING	
SLAB TYPE	MODULE SPACING
BASEMENT	15'-6"
GARAGE	12'-6"

(MODULE ALSO APPLIES @ OVERDIG)

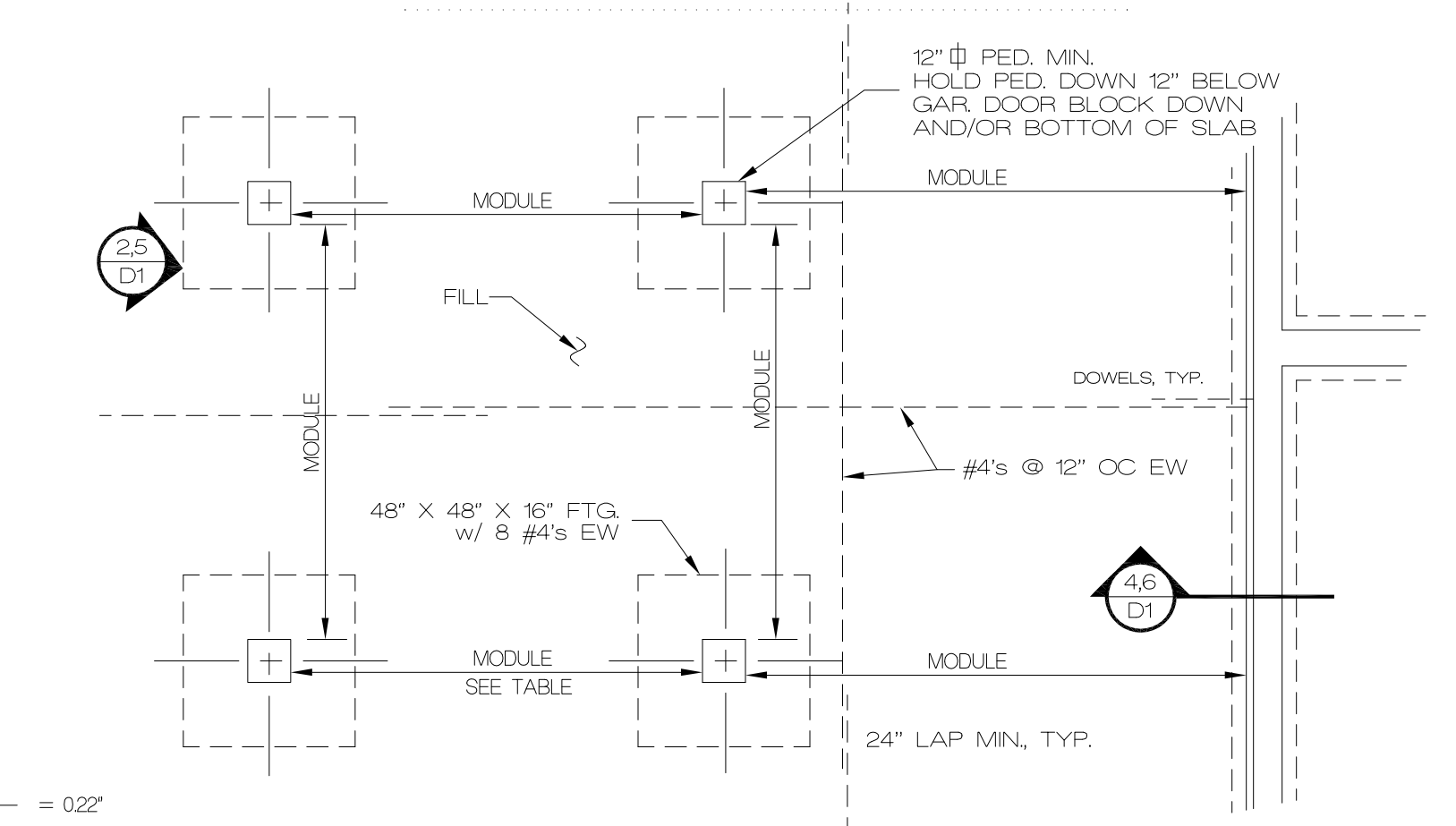

DO NOT SAW CUT STRUCTURAL SLABS W/O APPROVAL  
VERIFY ALL STRUCTURAL SLAB DETAILS W/ ENGINEER  
DO NOT ISOLATE COLUMNS FROM STRUCTURAL SLABS

**Ken Sidorowicz, PC**

P.O. Box 12089, Parkville, Missouri 64152  
Tel. (816) 741-0852 Fax (816) 741-0858

ISSUE DATE

REVISIONS

2018 DETAIL SHEET

STATE OF MISSOURI  
KENNETH SIDOROWICZ  
NUMBER E-19986  
PROFESSIONAL ENGINEER

3/3/22

D1



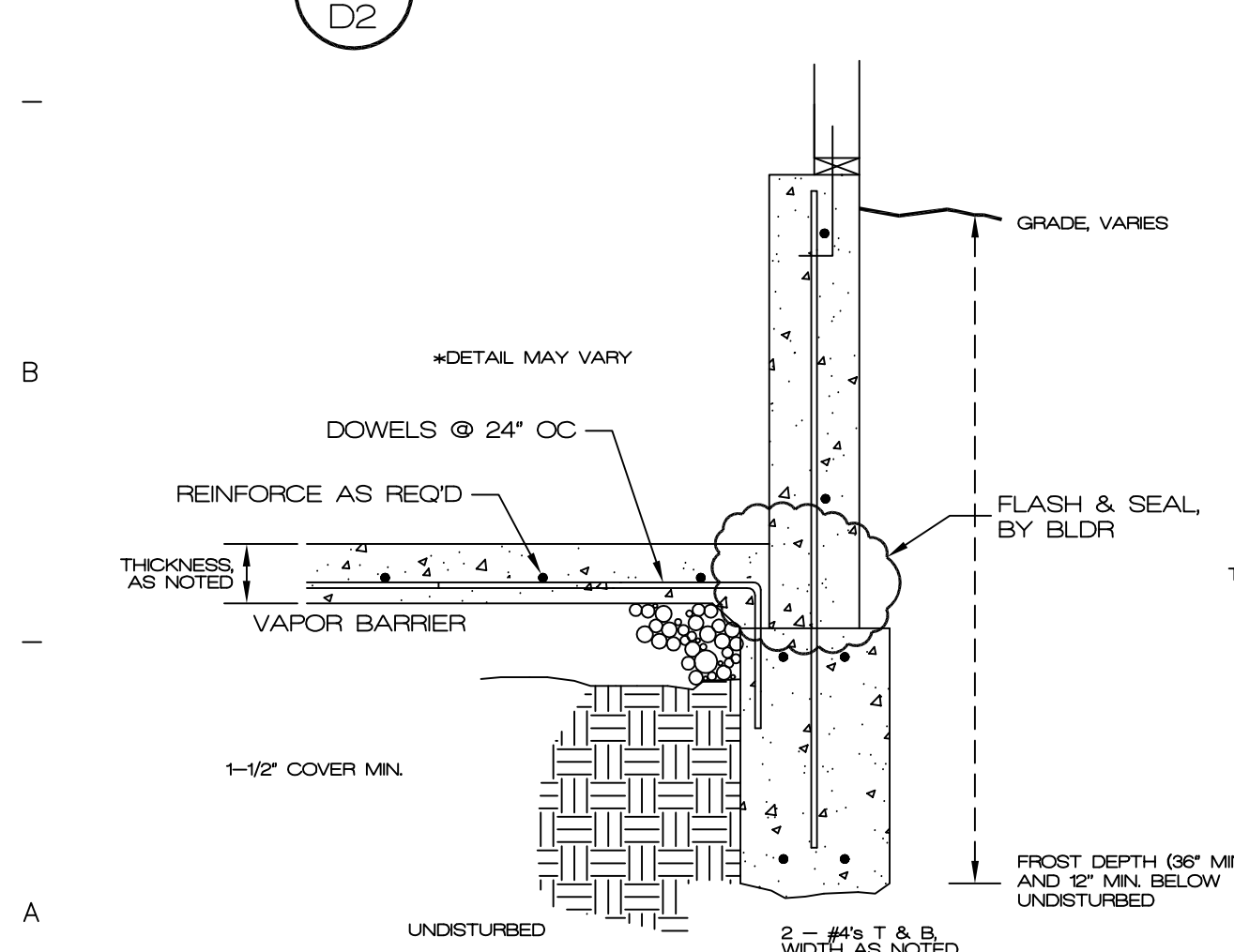
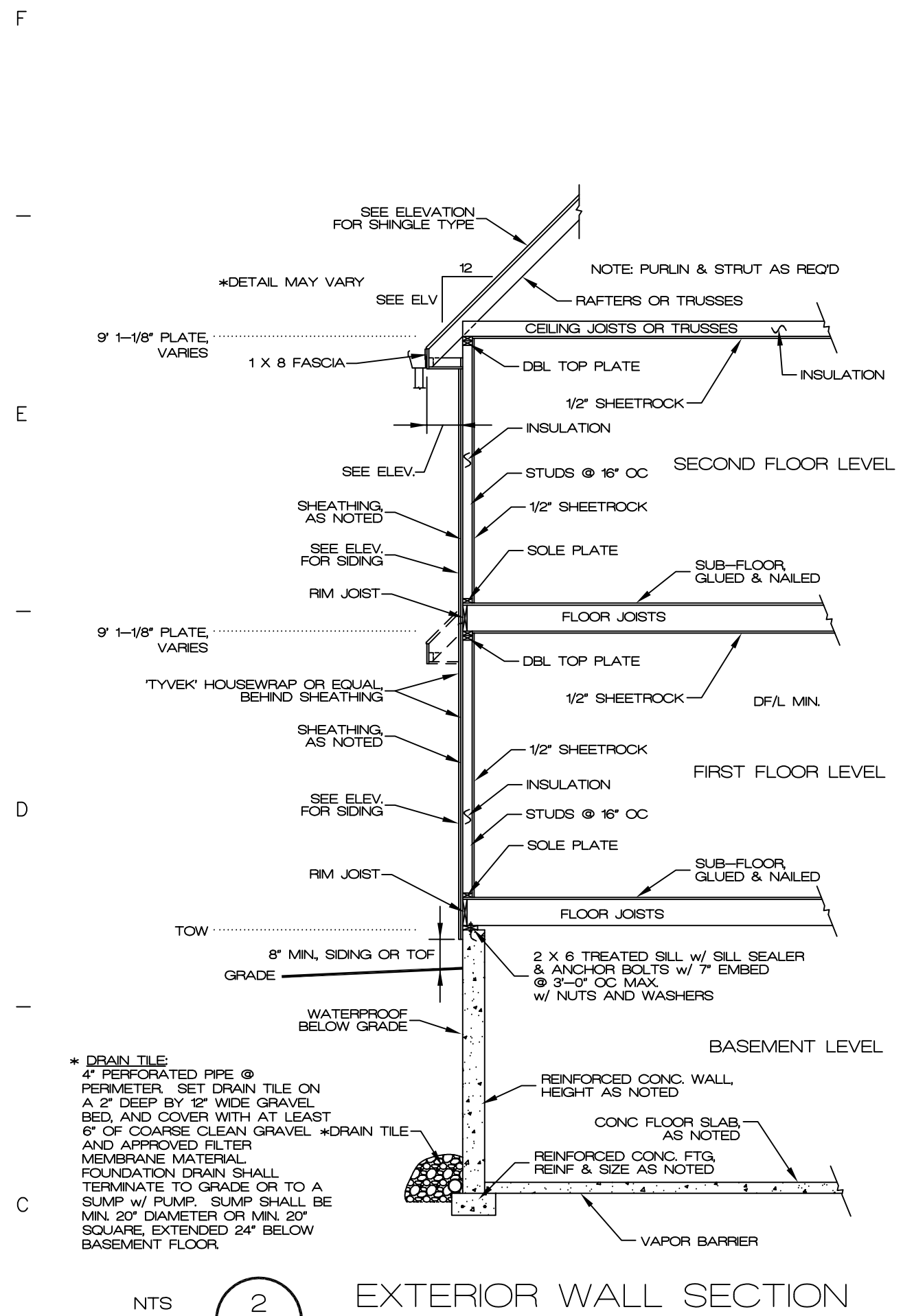
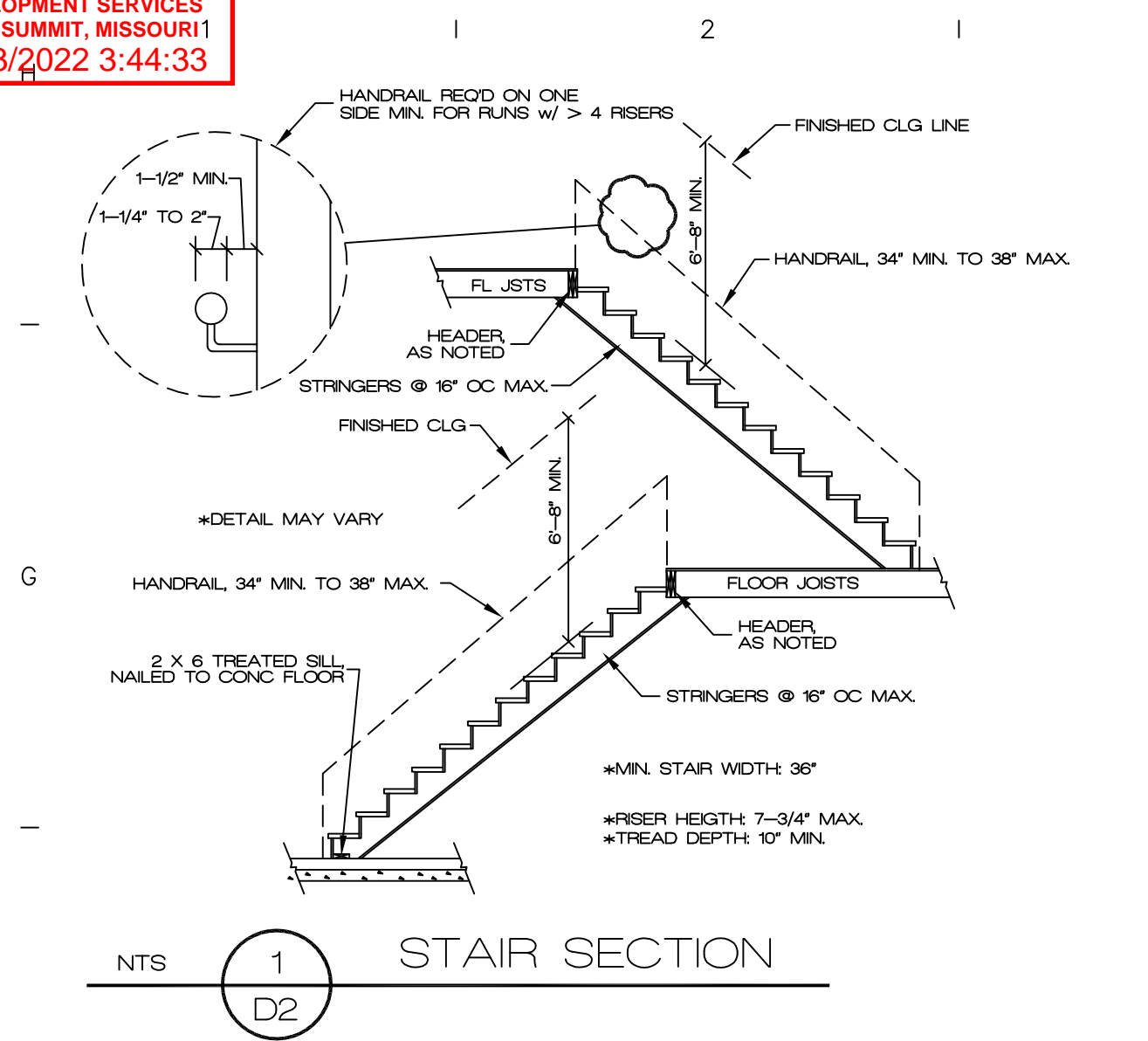

#### GENERAL NOTES:

- GLASS - GLAZING IN THE FOLLOWING LOCATIONS SHALL BE OF APPROVED SAFETY GLAZING MATERIALS: STORM DOORS, PANELS ADJACENT TO A DOOR WHERE THE NEAREST VERTICAL EDGE IS WITHIN A 24\"/>
- SMOKE DETECTORS - PROVIDE SMOKE ALARMS IN EACH SLEEPING ROOM OUTSIDE OF EACH SLEEPING AREA AND ON EACH FLOOR AT THE STAIRS, INCLUDING BASEMENTS. ALARMS SHALL BE INTERCONNECTED SO THE ACTUATION OF ONE ALARM WILL ACTIVATE ALL THE SMOKE DETECTORS IN THE DWELLING.
- CARBON MONOXIDE DETECTORS READ OUTSIDE EACH SLEEPING AREA IN DWELLING UNITS WITH FUEL-BURNING APPLIANCES AND/OR ATTACHED GARAGES, AND IN APPLIANCE AREAS.
- INSULATION REQUIREMENTS - HERS COMPLIANCE REPORT OR COMPLY WITH 2018 IRC PRESCRIPTIVE REQUIREMENTS.
- ATTIC VENTILATION - THE NET FREE VENTILATION AREA SHALL BE PROVIDED FROM 150% OF THE AREA OF THE SPACE BEING VENTILATED. THE NET VENTILATION AREA MAY BE REDUCED TO 150% IF 80% TO 80% OF THE REQUIRED VENTILATION AREA IS PROVIDED BY VENTILATORS LOCATED IN THE UPPER PORTION OF THE SPACE TO BE VENTILATED. AT LEAST 3 FT. ABOVE EAVES OR CORNICES. RAFTERS SPACES ENCLOSED BY CEILING DIRECTLY APPLIED TO UNDERSIDE OF RAFTERS SHALL BE USED TO ALLOW A MINIMUM OF 1 INCH CLEAR VENTED AIR SPACE ABOVE THE INSULATION. ATTICS WITH MAXIMUM VERTICAL CLEAR HEIGHT OF LESS THAN 30 INCHES ARE NOT REQUIRED TO HAVE ACCESS OPENING.

THIS REQUIREMENT IS WAIVED FOR A COCOON SYSTEM MAKE-UP AIR RECD

- MAKE-UP/COMBUSTION AIR: MAKE-UP OR COMBUSTION AIR SHALL BE PROVIDED FROM OUTSIDE AS RECD FOR KIT. EXHAUST OVER 400 cfm, FURNACE OR WH. THRU ROOF OR OUTSIDE WALL.
- HVAC IGNITION SOURCE: EQUIPMENT AND APPLIANCES WITH AN IGNITION SOURCE THAT ARE LOCATED IN THE GARAGE OR GARAGE CLOSET SHALL BE ELEVATED SUCH THAT THE SOURCE OF IGNITION IS NOT LESS THAN 18\"/>
- EXHAUST AIR: ALL EXHAUST FANS SHALL EXHAUST DIRECTLY TO THE BUILDING EXTERIOR.
- GARAGE FLOOR SLOPE: GARAGE FLOORS SHALL SLOPE 2% MIN. TO THE GARAGE DOORS. AN OPEN TRENCH ON AN UNTRAPPED DRAIN THAT DISCHARGES DIRECTLY TO THE TO THE EXTERIOR GRADE.
- FINISHED GRADE: THE FINISHED GRADE OF THE YARD SHALL SLOPE 6\"/>
- WINDOWS: WINDOW FLASHING AND INSTALLATION MANUAL FROM MANUFACTURER SHALL BE ON SITE.
- WATER HEATER: PROVIDE MEANS OF CONTROLLING PRESSURE CAUSED BY THERMAL EXPANSION IF THE WATER SERVICE IS PROTECTED BY A PRESSURE REGULATOR.

A WATER TEMPERATURE LIMITING DEVICE IS REQUIRED ON BATHTUBS AND JACUZZIS LIMITING THE TEMPERATURE TO 120°F.

- SUMP: THE SUMP PRT SHALL BE EQUIPPED WITH A PUMP AND DEDICATED RECEPTACLE. IN UNFINISHED PORTIONS OF THE BASEMENT, RECEPTACLES SHALL HAVE GFI PROTECTION.

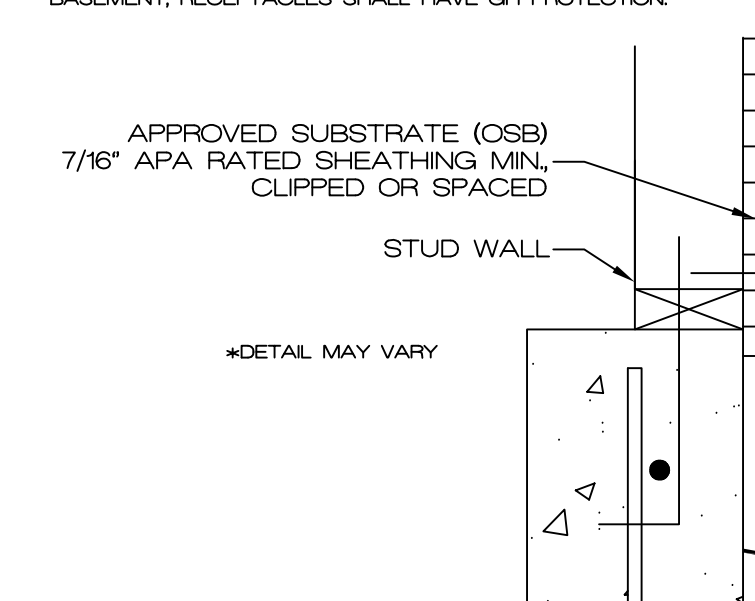

144 FT<sup>2</sup> MAX. MODULE FOR CONTROL JOINT GRID

#### LOAD TABLE

LOCATION	MIN. DL (PSF)	MIN. LL (PSF)
DECKS & BALCONIES	10	40
CEILING w/o STORAGE	10	10
CEILING w/ LIMITED ACCESS STORAGE	10	20
NON-SLEEPING ROOMS	10	40
SLEEPING ROOMS	10	30
ATTICS SERVED BY MAN DOOR	10	40
ROOF-LIGHT COVERING	10	20
ROOF-HEAVY COVERING	20	20

COMP RE-ROOFS OF SHAKE SHALL REMOVE SKIP SHEATING

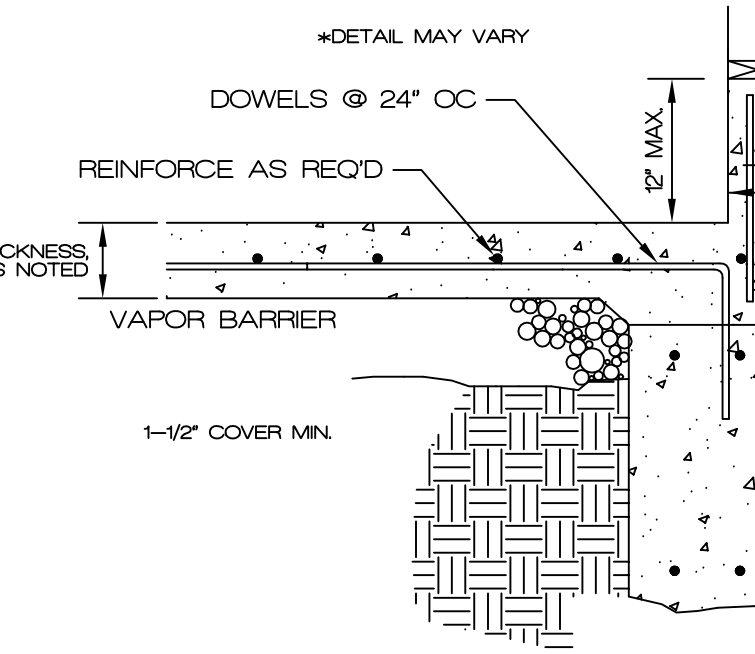

MONOLITHIC w/ SLAB

- SHOWER/NET WALLS: USE CEMENT BOARD (INSTALLED PER MANU.) BEHIND GLEED TILE. DO NOT USE GREEN BOARD. COVER ALL JOINTS WITH WATER RESISTANT SEALANT. FINISH TO EXTEND 1/2\"/>
- COVERS: SHALL BE LOCATED IN THE GARAGE. AT ALL KITCHEN COUNTER RECEPTACLES, IN BATHROOMS, AT ALL OUTDOOR RECEPTACLES AND THOSE WITHIN 6\"/>
- DRYWALL: GARAGES AND ENCLOSED SPACE BELOW STAIRS SHALL HAVE 5/8\"/>
- APPLIANCES: SHALL BE DIRECT VENT. VENT TERMINAL SHALL BE LOCATED PER CODE, WITH THE BOTTOM OF VENT NOT LESS THAN 12\"/>
- ELEVANCE: SHALL HAVE 18\"/>
- LAWN IRRIGATION: THE POTABLE WATER SUPPLY SHALL BE PROTECTED BY BACKFLOW PREVENTION. ALL OUTDOOR RECEPTACLES AND WITHIN 6\"/>
- PLUMBING FIXTURES: FIXTURES WITH A FLOOD LEVEL BELOW THE ELEVATION OF THE NEAT UPSTREAM PUBLIC SEWER MAN-HOLE COVER SHALL BE PROTECTED WITH AN APPROVED BACKWATER VALVE (INCLUDING DRAINAGE DISCHARGE). BASEMENT HOSE CONNECTIONS SHALL HAVE AN ANTI-SIPHON DEVICE INSTALLED. ACCESS TO PUMPS UNDER WHIRLPOOL SHALL BE 18\"/>
- GAS PIPING: GAS PIPING SERVING A TOWNHOME SHALL NOT PASS THROUGH ADJACENT UNITS.
- ELECTRICAL FIXTURES: FIXTURES IN DAMP AND WET LOCATIONS SHALL BE LISTED AS SUITABLE FOR THAT LOCATION.
- RECEPTACLE OUTLETS SHALL BE SPACED 6\"/>
- ALL RECEPTACLE CIRCUITS EXCEPT GFCI SHALL BE AFCI PROTECTED.
- BONDING: ALL METALLIC BOXES SHALL BE BONDED. PROVIDE BONDING TO ALL METAL PIPING AND OTHER BUILDING SYSTEMS. PROVIDE BOND JUMPER ACROSS METALLIC HOT AND COLD WATER LINES AT THE WATER HEATER.
- BRANCH CIRCUITS: BATHROOM RECEPTACLES SHALL BE SUPPLIED BY MINIMUM OF ONE 20-AMP BRANCH CIRCUIT, SUPPLYING NO OTHER OUTLETS. PROVIDE SEPARATE 20-AMP BRANCH CIRCUIT FOR LAUNDRY. PROVIDE MINIMUM OF TWO 20-AMP SMALL APPLIANCE BRANCH CIRCUITS FOR THE KITCHEN/DINING/BREAKFAST.
- GUARD OPENINGS: OPENINGS IN RECD GUARDS SHALL NOT PERMIT THE PASSAGE OF A 4\"/>
- WINDOW SILLS: IN DWELLING UNITS, WHERE THE OPENING OF AN OPERABLE WINDOW IS LOCATED MORE THAN 12 INCHES ABOVE FINISHED GRADE OR SURFACE BELOW, THE LOWEST PART OF THE CLEAR OPENING OF THE WINDOW SHALL BE A MIN. OF 24 INCHES AFF. OF THE ROOM IN WHICH THE WINDOW IS LOCATED. GLAZING BETWEEN THE FLOOR AND 24 INCHES SHALL BE FIXED OR HAVE OPENINGS THROUGH WHICH A 4 INCH DIA. SPHERE CANNOT PASS.

THIS REQUIREMENT IS WAIVED FOR A COCOON SYSTEM MAKE-UP AIR RECD

- CEILING FUR DOWN: GAS PIPING SERVING A TOWNHOME SHALL NOT PASS THROUGH ADJACENT UNITS.
- ELECTRICAL FIXTURES: FIXTURES IN DAMP AND WET LOCATIONS SHALL BE LISTED AS SUITABLE FOR THAT LOCATION.
- RECEPTACLE OUTLETS SHALL BE SPACED 6\"/>
- ALL RECEPTACLE CIRCUITS EXCEPT GFCI SHALL BE AFCI PROTECTED.
- BONDING: ALL METALLIC BOXES SHALL BE BONDED. PROVIDE BONDING TO ALL METAL PIPING AND OTHER BUILDING SYSTEMS. PROVIDE BOND JUMPER ACROSS METALLIC HOT AND COLD WATER LINES AT THE WATER HEATER.
- BRANCH CIRCUITS: BATHROOM RECEPTACLES SHALL BE SUPPLIED BY MINIMUM OF ONE 20-AMP BRANCH CIRCUIT, SUPPLYING NO OTHER OUTLETS. PROVIDE SEPARATE 20-AMP BRANCH CIRCUIT FOR LAUNDRY. PROVIDE MINIMUM OF TWO 20-AMP SMALL APPLIANCE BRANCH CIRCUITS FOR THE KITCHEN/DINING/BREAKFAST.
- GUARD OPENINGS: OPENINGS IN RECD GUARDS SHALL NOT PERMIT THE PASSAGE OF A 4\"/>
- WINDOW SILLS: IN DWELLING UNITS, WHERE THE OPENING OF AN OPERABLE WINDOW IS LOCATED MORE THAN 12 INCHES ABOVE FINISHED GRADE OR SURFACE BELOW, THE LOWEST PART OF THE CLEAR OPENING OF THE WINDOW SHALL BE A MIN. OF 24 INCHES AFF. OF THE ROOM IN WHICH THE WINDOW IS LOCATED. GLAZING BETWEEN THE FLOOR AND 24 INCHES SHALL BE FIXED OR HAVE OPENINGS THROUGH WHICH A 4 INCH DIA. SPHERE CANNOT PASS.

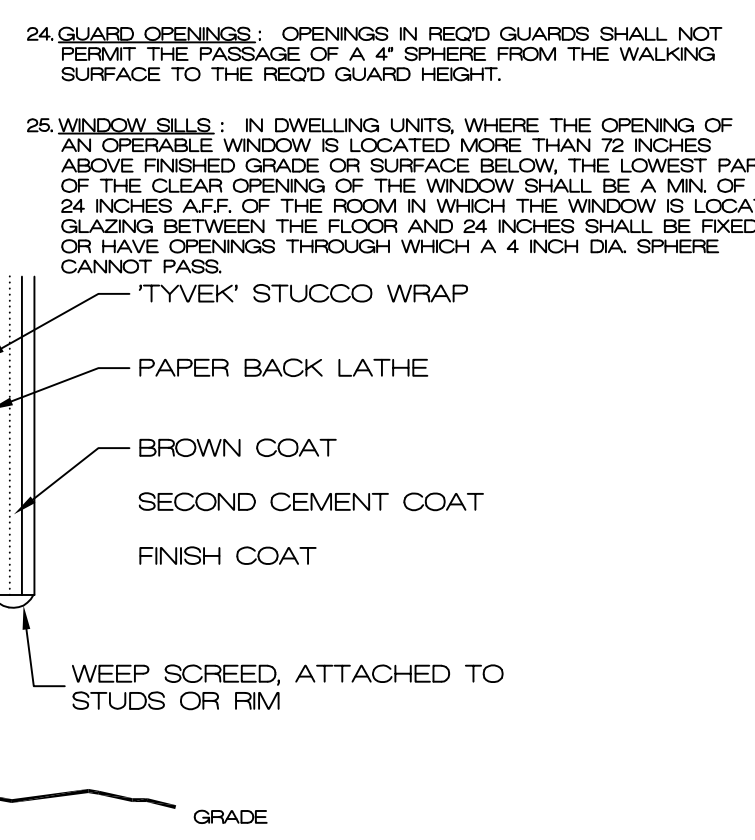

#### 3 COAT STUCCO DETAIL

144 FT<sup>2</sup> MAX. MODULE FOR CONTROL JOINT GRID

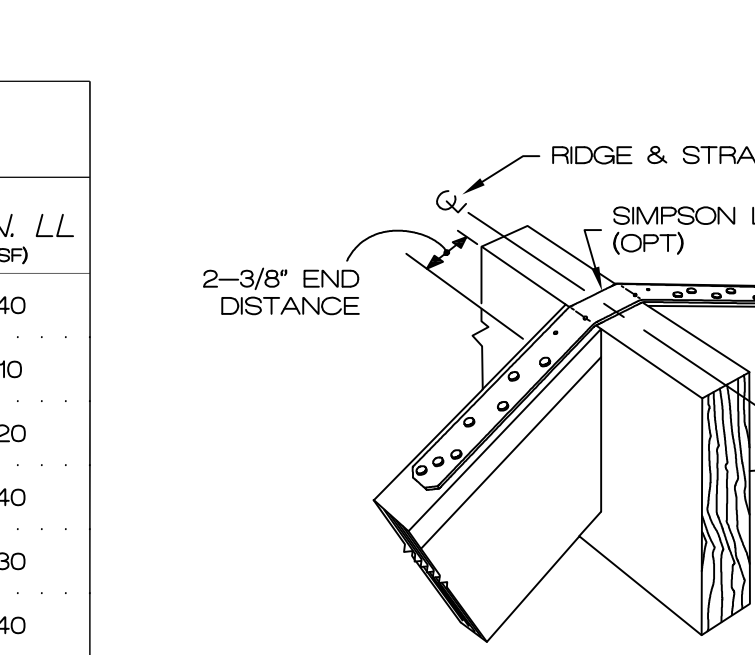

#### LOAD TABLE

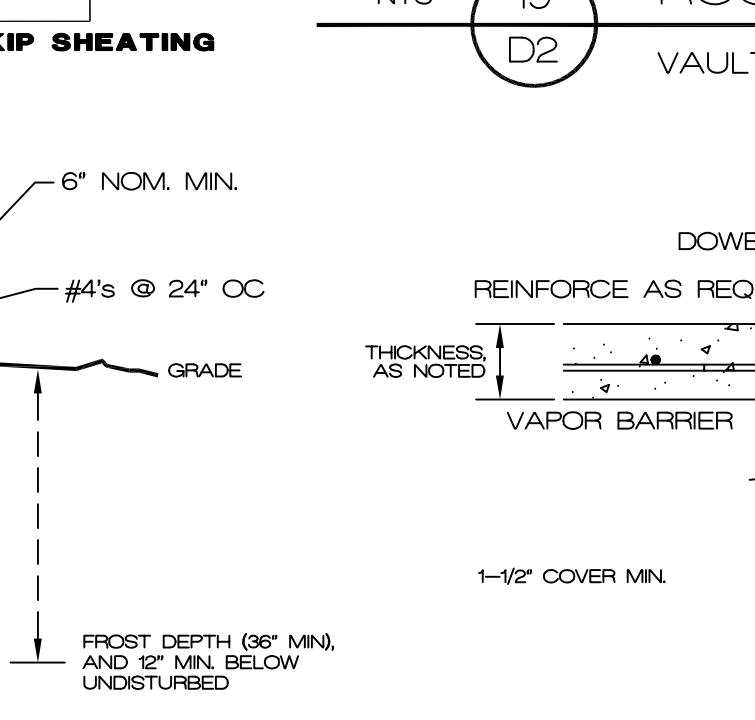

MONOLITHIC w/ SLAB

- CEILING FUR DOWN: GAS PIPING SERVING A TOWNHOME SHALL NOT PASS THROUGH ADJACENT UNITS.
- ELECTRICAL FIXTURES: FIXTURES IN DAMP AND WET LOCATIONS SHALL BE LISTED AS SUITABLE FOR THAT LOCATION.
- RECEPTACLE OUTLETS SHALL BE SPACED 6\"/>
- ALL RECEPTACLE CIRCUITS EXCEPT GFCI SHALL BE AFCI PROTECTED.
- BONDING: ALL METALLIC BOXES SHALL BE BONDED. PROVIDE BONDING TO ALL METAL PIPING AND OTHER BUILDING SYSTEMS. PROVIDE BOND JUMPER ACROSS METALLIC HOT AND COLD WATER LINES AT THE WATER HEATER.
- BRANCH CIRCUITS: BATHROOM RECEPTACLES SHALL BE SUPPLIED BY MINIMUM OF ONE 20-AMP BRANCH CIRCUIT, SUPPLYING NO OTHER OUTLETS. PROVIDE SEPARATE 20-AMP BRANCH CIRCUIT FOR LAUNDRY. PROVIDE MINIMUM OF TWO 20-AMP SMALL APPLIANCE BRANCH CIRCUITS FOR THE KITCHEN/DINING/BREAKFAST.
- GUARD OPENINGS: OPENINGS IN RECD GUARDS SHALL NOT PERMIT THE PASSAGE OF A 4\"/>
- WINDOW SILLS: IN DWELLING UNITS, WHERE THE OPENING OF AN OPERABLE WINDOW IS LOCATED MORE THAN 12 INCHES ABOVE FINISHED GRADE OR SURFACE BELOW, THE LOWEST PART OF THE CLEAR OPENING OF THE WINDOW SHALL BE A MIN. OF 24 INCHES AFF. OF THE ROOM IN WHICH THE WINDOW IS LOCATED. GLAZING BETWEEN THE FLOOR AND 24 INCHES SHALL BE FIXED OR HAVE OPENINGS THROUGH WHICH A 4 INCH DIA. SPHERE CANNOT PASS.

THIS REQUIREMENT IS WAIVED FOR A COCOON SYSTEM MAKE-UP AIR RECD

- CEILING FUR DOWN: GAS PIPING SERVING A TOWNHOME SHALL NOT PASS THROUGH ADJACENT UNITS.
- ELECTRICAL FIXTURES: FIXTURES IN DAMP AND WET LOCATIONS SHALL BE LISTED AS SUITABLE FOR THAT LOCATION.
- RECEPTACLE OUTLETS SHALL BE SPACED 6\"/>
- ALL RECEPTACLE CIRCUITS EXCEPT GFCI SHALL BE AFCI PROTECTED.
- BONDING: ALL METALLIC BOXES SHALL BE BONDED. PROVIDE BONDING TO ALL METAL PIPING AND OTHER BUILDING SYSTEMS. PROVIDE BOND JUMPER ACROSS METALLIC HOT AND COLD WATER LINES AT THE WATER HEATER.
- BRANCH CIRCUITS: BATHROOM RECEPTACLES SHALL BE SUPPLIED BY MINIMUM OF ONE 20-AMP BRANCH CIRCUIT, SUPPLYING NO OTHER OUTLETS. PROVIDE SEPARATE 20-AMP BRANCH CIRCUIT FOR LAUNDRY. PROVIDE MINIMUM OF TWO 20-AMP SMALL APPLIANCE BRANCH CIRCUITS FOR THE KITCHEN/DINING/BREAKFAST.
- GUARD OPENINGS: OPENINGS IN RECD GUARDS SHALL NOT PERMIT THE PASSAGE OF A 4\"/>
- WINDOW SILLS: IN DWELLING UNITS, WHERE THE OPENING OF AN OPERABLE WINDOW IS LOCATED MORE THAN 12 INCHES ABOVE FINISHED GRADE OR SURFACE BELOW, THE LOWEST PART OF THE CLEAR OPENING OF THE WINDOW SHALL BE A MIN. OF 24 INCHES AFF. OF THE ROOM IN WHICH THE WINDOW IS LOCATED. GLAZING BETWEEN THE FLOOR AND 24 INCHES SHALL BE FIXED OR HAVE OPENINGS THROUGH WHICH A 4 INCH DIA. SPHERE CANNOT PASS.

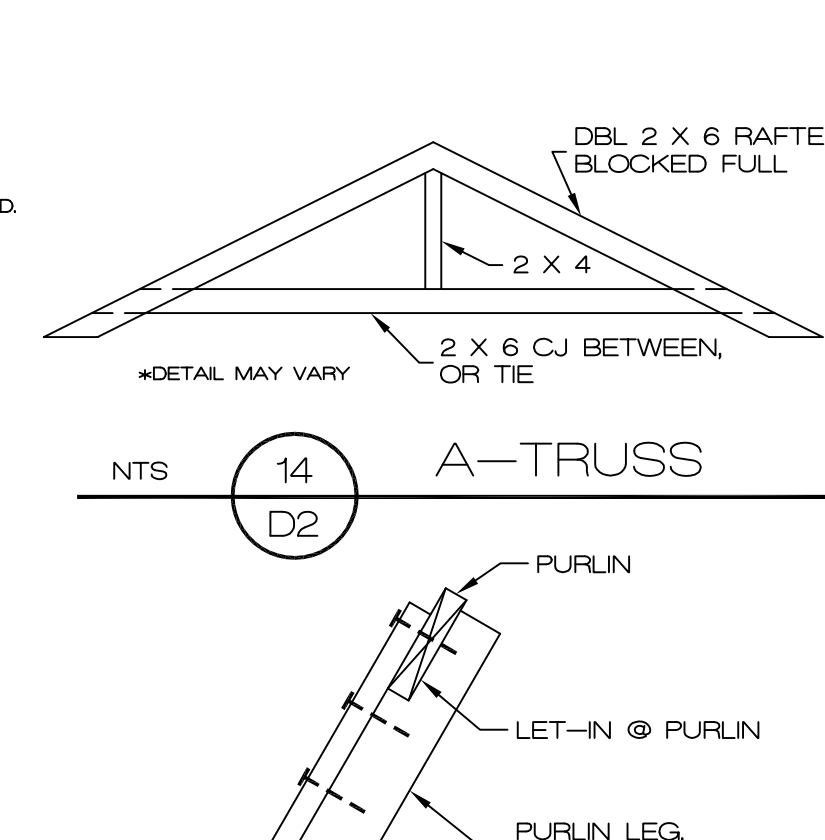

#### LOAD TABLE

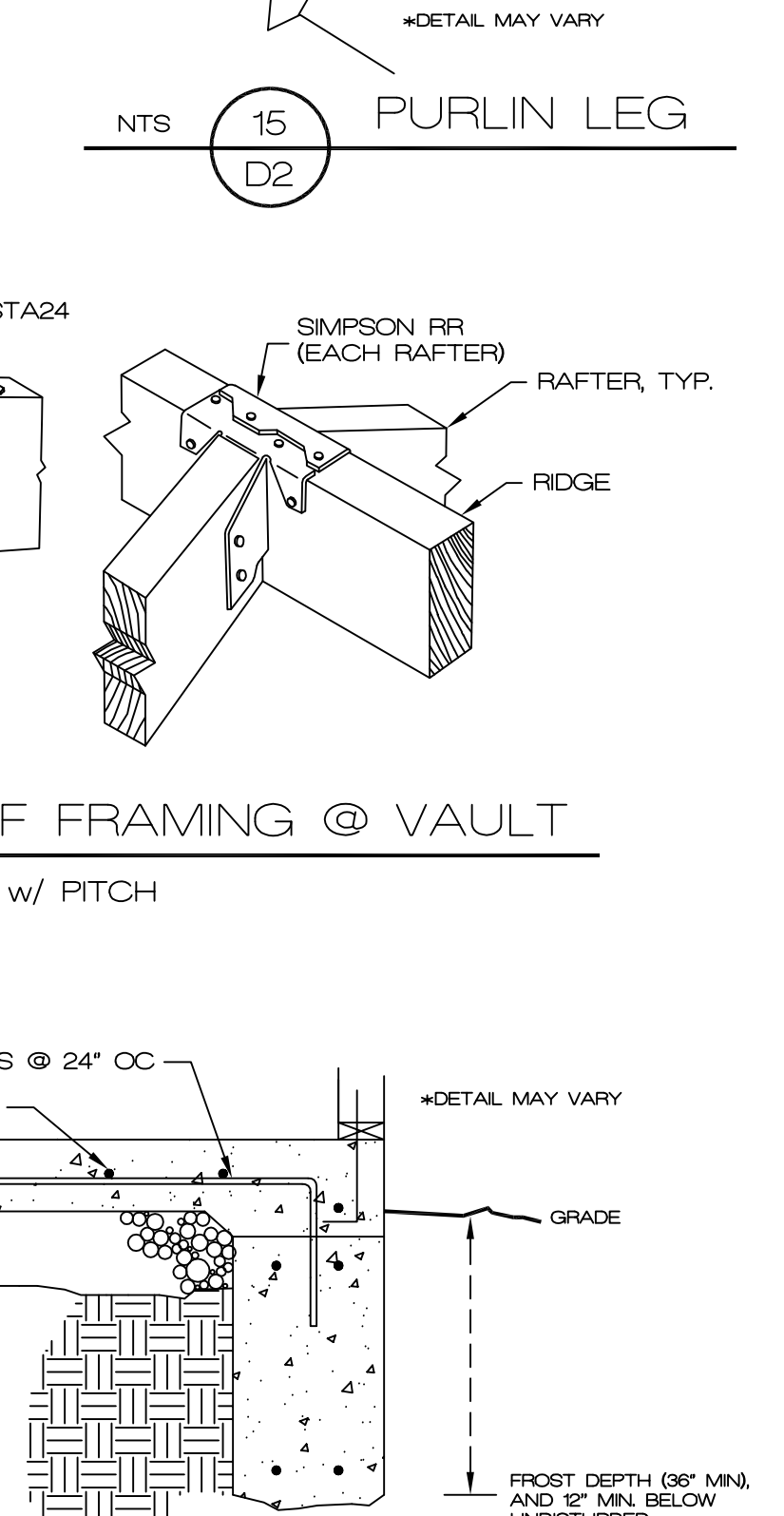

MONOLITHIC w/ SLAB

- CEILING FUR DOWN: GAS PIPING SERVING A TOWNHOME SHALL NOT PASS THROUGH ADJACENT UNITS.
- ELECTRICAL FIXTURES: FIXTURES IN DAMP AND WET LOCATIONS SHALL BE LISTED AS SUITABLE FOR THAT LOCATION.
- RECEPTACLE OUTLETS SHALL BE SPACED 6\"/>
- ALL RECEPTACLE CIRCUITS EXCEPT GFCI SHALL BE AFCI PROTECTED.
- BONDING: ALL METALLIC BOXES SHALL BE BONDED. PROVIDE BONDING TO ALL METAL PIPING AND OTHER BUILDING SYSTEMS. PROVIDE BOND JUMPER ACROSS METALLIC HOT AND COLD WATER LINES AT THE WATER HEATER.
- BRANCH CIRCUITS: BATHROOM RECEPTACLES SHALL BE SUPPLIED BY MINIMUM OF ONE 20-AMP BRANCH CIRCUIT, SUPPLYING NO OTHER OUTLETS. PROVIDE SEPARATE 20-AMP BRANCH CIRCUIT FOR LAUNDRY. PROVIDE MINIMUM OF TWO 20-AMP SMALL APPLIANCE BRANCH CIRCUITS FOR THE KITCHEN/DINING/BREAKFAST.
- GUARD OPENINGS: OPENINGS IN RECD GUARDS SHALL NOT PERMIT THE PASSAGE OF A 4\"/>
- WINDOW SILLS: IN DWELLING UNITS, WHERE THE OPENING OF AN OPERABLE WINDOW IS LOCATED MORE THAN 12 INCHES ABOVE FINISHED GRADE OR SURFACE BELOW, THE LOWEST PART OF THE CLEAR OPENING OF THE WINDOW SHALL BE A MIN. OF 24 INCHES AFF. OF THE ROOM IN WHICH THE WINDOW IS LOCATED. GLAZING BETWEEN THE FLOOR AND 24 INCHES SHALL BE FIXED OR HAVE OPENINGS THROUGH WHICH A 4 INCH DIA. SPHERE CANNOT PASS.

THIS REQUIREMENT IS WAIVED FOR A COCOON SYSTEM MAKE-UP AIR RECD

- CEILING FUR DOWN: GAS PIPING SERVING A TOWNHOME SHALL NOT PASS THROUGH ADJACENT UNITS.
- ELECTRICAL FIXTURES: FIXTURES IN DAMP AND WET LOCATIONS SHALL BE LISTED AS SUITABLE FOR THAT LOCATION.
- RECEPTACLE OUTLETS SHALL BE SPACED 6\"/>
- ALL RECEPTACLE CIRCUITS EXCEPT GFCI SHALL BE AFCI PROTECTED.
- BONDING: ALL METALLIC BOXES SHALL BE BONDED. PROVIDE BONDING TO ALL METAL PIPING AND OTHER BUILDING SYSTEMS. PROVIDE BOND JUMPER ACROSS METALLIC HOT AND COLD WATER LINES AT THE WATER HEATER.
- BRANCH CIRCUITS: BATHROOM RECEPTACLES SHALL BE SUPPLIED BY MINIMUM OF ONE 20-AMP BRANCH CIRCUIT, SUPPLYING NO OTHER OUTLETS. PROVIDE SEPARATE 20-AMP BRANCH CIRCUIT FOR LAUNDRY. PROVIDE MINIMUM OF TWO 20-AMP SMALL APPLIANCE BRANCH CIRCUITS FOR THE KITCHEN/DINING/BREAKFAST.
- GUARD OPENINGS: OPENINGS IN RECD GUARDS SHALL NOT PERMIT THE PASSAGE OF A 4\"/>
- WINDOW SILLS: IN DWELLING UNITS, WHERE THE OPENING OF AN OPERABLE WINDOW IS LOCATED MORE THAN 12 INCHES ABOVE FINISHED GRADE OR SURFACE BELOW, THE LOWEST PART OF THE CLEAR OPENING OF THE WINDOW SHALL BE A MIN. OF 24 INCHES AFF. OF THE ROOM IN WHICH THE WINDOW IS LOCATED. GLAZING BETWEEN THE FLOOR AND 24 INCHES SHALL BE FIXED OR HAVE OPENINGS THROUGH WHICH A 4 INCH DIA. SPHERE CANNOT PASS.

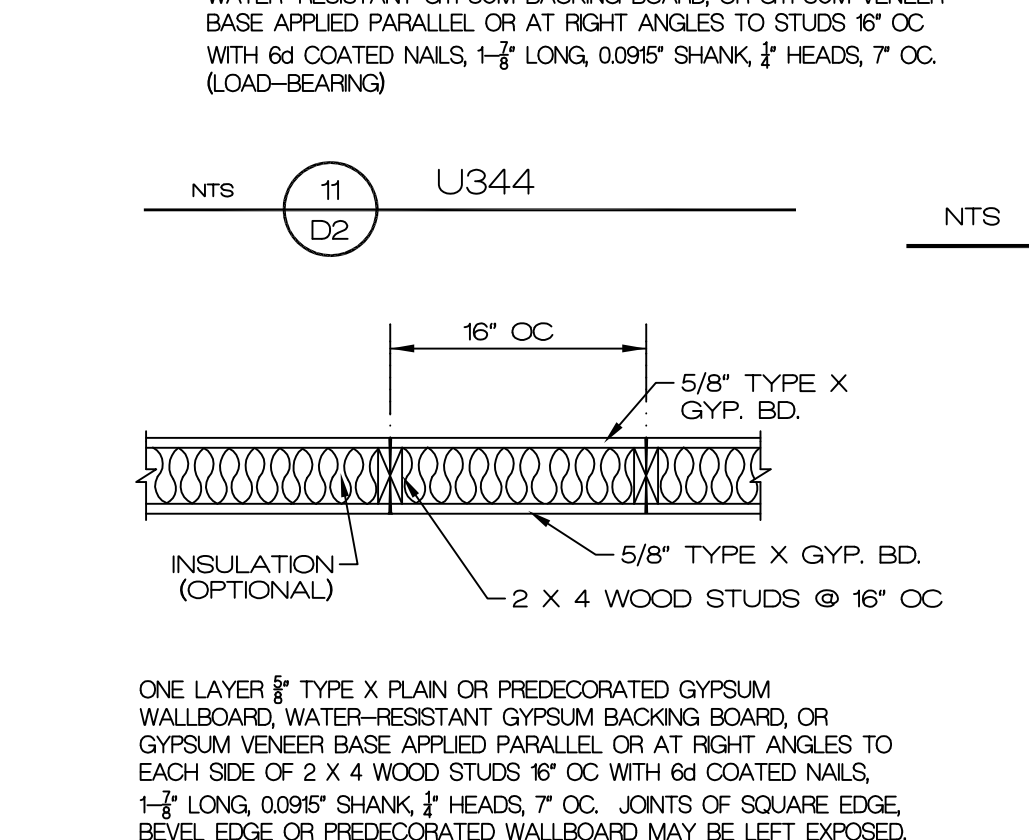

#### LOAD TABLE

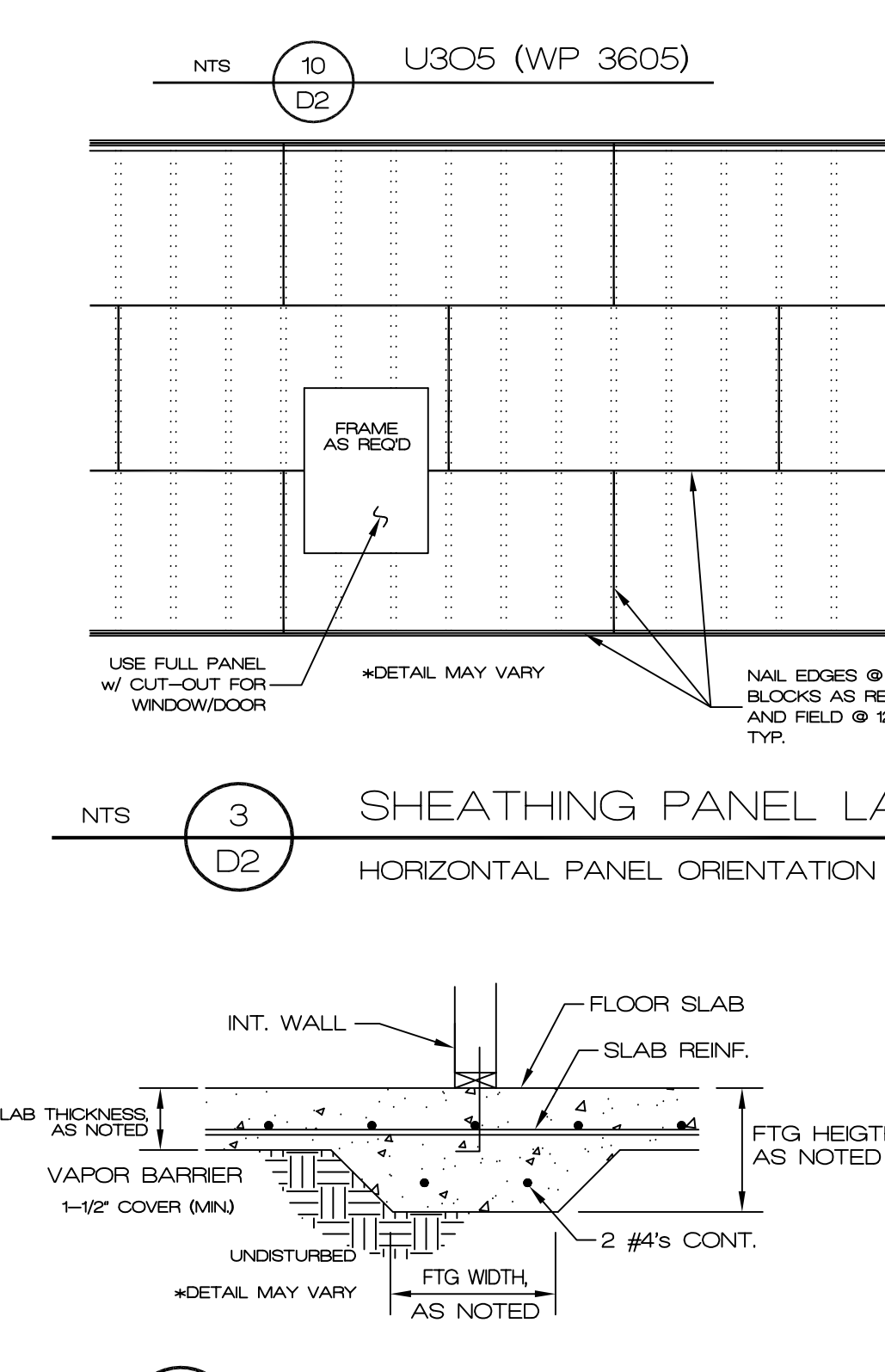

MONOLITHIC w/ SLAB

- CEILING FUR DOWN: GAS PIPING SERVING A TOWNHOME SHALL NOT PASS THROUGH ADJACENT UNITS.
- ELECTRICAL FIXTURES: FIXTURES IN DAMP AND WET LOCATIONS SHALL BE LISTED AS SUITABLE FOR THAT LOCATION.
- RECEPTACLE OUTLETS SHALL BE SPACED 6\"/>
- ALL RECEPTACLE CIRCUITS EXCEPT GFCI SHALL BE AFCI PROTECTED.
- BONDING: ALL METALLIC BOXES SHALL BE BONDED. PROVIDE BONDING TO ALL METAL PIPING AND OTHER BUILDING SYSTEMS. PROVIDE BOND JUMPER ACROSS METALLIC HOT AND COLD WATER LINES AT THE WATER HEATER.
- BRANCH CIRCUITS: BATHROOM RECEPTACLES SHALL BE SUPPLIED BY MINIMUM OF ONE 20-AMP BRANCH CIRCUIT, SUPPLYING NO OTHER OUTLETS. PROVIDE SEPARATE 20-AMP BRANCH CIRCUIT FOR LAUNDRY. PROVIDE MINIMUM OF TWO 20-AMP SMALL APPLIANCE BRANCH CIRCUITS FOR THE KITCHEN/DINING/BREAKFAST.
- GUARD OPENINGS: OPENINGS IN RECD GUARDS SHALL NOT PERMIT THE PASSAGE OF A 4\"/>
- WINDOW SILLS: IN DWELLING UNITS, WHERE THE OPENING OF AN OPERABLE WINDOW IS LOCATED MORE THAN 12 INCHES ABOVE FINISHED GRADE OR SURFACE BELOW, THE LOWEST PART OF THE CLEAR OPENING OF THE WINDOW SHALL BE A MIN. OF 24 INCHES AFF. OF THE ROOM IN WHICH THE WINDOW IS LOCATED. GLAZING BETWEEN THE FLOOR AND 24 INCHES SHALL BE FIXED OR HAVE OPENINGS THROUGH WHICH A 4 INCH DIA. SPHERE CANNOT PASS.

THIS REQUIREMENT IS WAIVED FOR A COCOON SYSTEM MAKE-UP AIR RECD

- CEILING FUR DOWN: GAS PIPING SERVING A TOWNHOME SHALL NOT PASS THROUGH ADJACENT UNITS.
- ELECTRICAL FIXTURES: FIXTURES IN DAMP AND WET LOCATIONS SHALL BE LISTED AS SUITABLE FOR THAT LOCATION.
- RECEPTACLE OUTLETS SHALL BE SPACED 6\"/>
- ALL RECEPTACLE CIRCUITS EXCEPT GFCI SHALL BE AFCI PROTECTED.
- BONDING: ALL METALLIC BOXES SHALL BE BONDED. PROVIDE BONDING TO ALL METAL PIPING AND OTHER BUILDING SYSTEMS. PROVIDE BOND JUMPER ACROSS METALLIC HOT AND COLD WATER LINES AT THE WATER HEATER.
- BRANCH CIRCUITS: BATHROOM RECEPTACLES SHALL BE SUPPLIED BY MINIMUM OF ONE 20-AMP BRANCH CIRCUIT, SUPPLYING NO OTHER OUTLETS. PROVIDE SEPARATE 20-AMP BRANCH CIRCUIT FOR LAUNDRY. PROVIDE MINIMUM OF TWO 20-AMP SMALL APPLIANCE BRANCH CIRCUITS FOR THE KITCHEN/DINING/BREAKFAST.
- GUARD OPENINGS: OPENINGS IN RECD GUARDS SHALL NOT PERMIT THE PASSAGE OF A 4\"/>
- WINDOW SILLS: IN DWELLING UNITS, WHERE THE OPENING OF AN OPERABLE WINDOW IS LOCATED MORE THAN 12 INCHES ABOVE FINISHED GRADE OR SURFACE BELOW, THE LOWEST PART OF THE CLEAR OPENING OF THE WINDOW SHALL BE A MIN. OF 24 INCHES AFF. OF THE ROOM IN WHICH THE WINDOW IS LOCATED. GLAZING BETWEEN THE FLOOR AND 24 INCHES SHALL BE FIXED OR HAVE OPENINGS THROUGH WHICH A 4 INCH DIA. SPHERE CANNOT PASS.

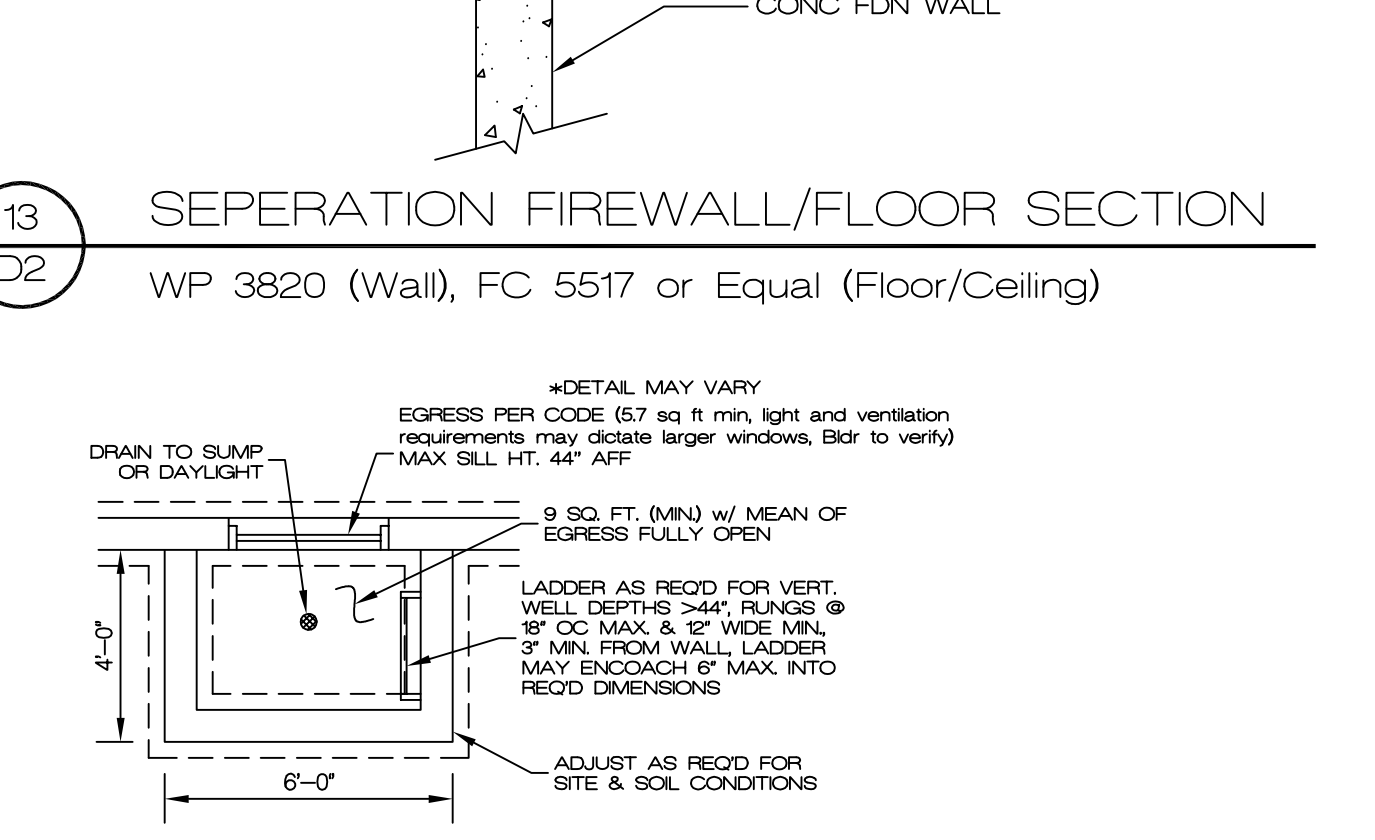

#### LOAD TABLE

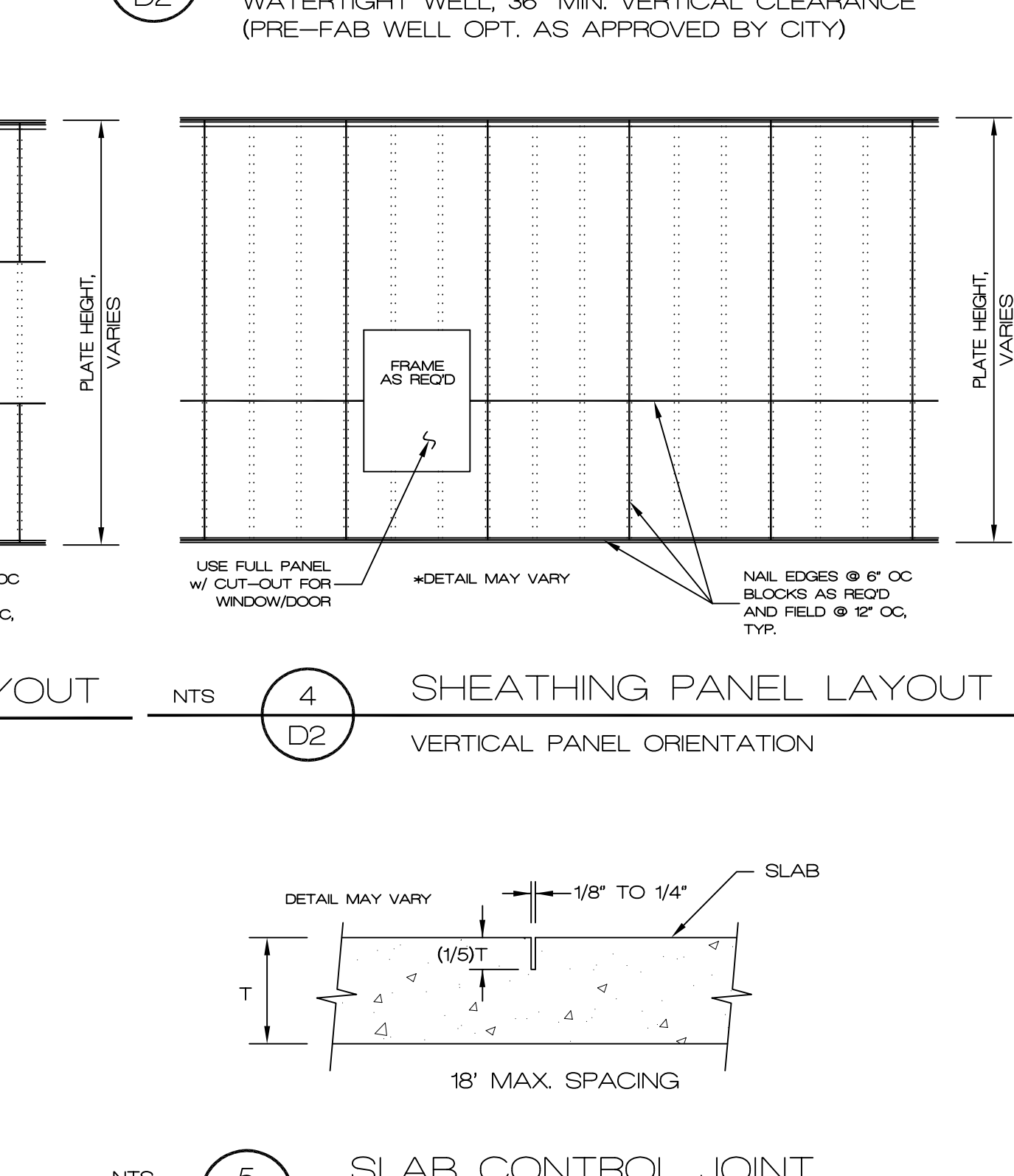

MONOLITHIC w/ SLAB

Ken Sidorowicz, PC

P.O. Box 12089, Parkville, Missouri 64152  
Tel. (816) 741-0852 Fax (816) 741-0858

ISSUE DATE  
REVISIONS

2018 DETAIL SHEET

STATE OF MISSOURI  
KENNETH SIDOROWICZ  
NUMBER E-19986  
PROFESSIONAL ENGINEER

3/3/22

D2



# STAPLES NOT PERMITTED IN KCMO

## FASTENER SCHEDULE FOR STRUCTURAL MEMBERS

Item	Description of building elements	Number & type of fastener (notes: a, b, c)	Spacing of fasteners
<b>Roof</b>			
1	Blocking between joists or rafters to top plate, toe nail	3-8d (2-1/2" x 0.135)	---
2	Ceiling joists to plate, toe nail	3-8d (2-1/2" x 0.135)	---
3	Ceiling joists not attached to parallel rafter, laps over partitions, face nail	3-10d	---
4	Collar tie rafter, face nail or 1-1/4" x 20 ga. ridge strap	3-10d (3" x 0.128)	---
5	Rafter to plate, toe nail, note trusses use STC clips at NLB walls and spec'd holdowns	3-16d or 3-10d (3-1/2" x 0.135, 0.145)	2 toe nails side 1, 1 toe nail side 2 (note j)
6	Roof rafters to ridge, valley or hip rafters:	---	---
7	Toe nail	4-16d (3-1/2" x 0.135)	---
8	Face nail	3-16d (3-1/2" x 0.135)	---
<b>Wall</b>			
9	Built-up studs-face nail	10d (3" x 0.128)	24" o.c.
10	Assembling studs at intersecting wall corners, face nail	16d (3-1/2" x 0.135)	12" o.c.
11	Built-up header, two pieces w/ 1/2" spacer	16d (3-1/2" x 0.135)	16" o.c. along each edge
12	Continued header, two pieces	16d (3-1/2" x 0.135)	16" o.c. along each edge
13	Continuous header to stud, toe nail	4-8d (3-1/2" x 0.135)	---
14	Double studs, face nail	10d (3" x 0.128)	24" o.c.
15	Double top plates, face nail	10d (3" x 0.128)	24" o.c.
16	Double top plates, min. 48" offset of end joints, face nail in lapped area	8-16d (3-1/2" x 0.135)	---
17	Double top plates, min. 48" offset of end joints, face nail in lapped area	8d (2-1/2" x 0.135)	16" o.c.
18	Sole plate to post or blocking, face nail	3-16d (3-1/2" x 0.135)	16" o.c.
19	Sole plate to post or blocking at braced wall panels	3-8d (2-1/2" x 0.135) or 2-16d (3-1/2" x 0.135)	---
20	Stud to sole plate, toe nail	2-10d (3" x 0.128)	---
21	Top or side plate to stud, end nail	2-8d (2-1/2" x 0.135)	---
22	Top plates, face at corners and intersections, face nail	2-16d (3-1/2" x 0.135)	---
23	1" brace to each stud and plate, face nail	2-8d (2-1/2" x 0.135)	---
24	1" x 6" sheathing to each bearing, face nail	2 staples 1-3/4"	---
25	1" x 6" sheathing to each bearing, face nail	2-8d (2-1/2" x 0.135)	---
26	1" x 6" sheathing to each bearing, face nail	2 staples 1-3/4"	---
27	Wider than 1" x 6" sheathing to each bearing, face nail	3 staples 1-3/4"	---
<b>Floor</b>			
28	Joist to sill or girder, toe nail	3-8d (2-1/2" x 0.135)	---
29	1" x 6" joist to top plate, toe nail (roof applications also)	8d (2-1/2" x 0.135)	6" o.c.
30	1" x 6" joist to blocking to sill plate, toe nail	8d (2-1/2" x 0.135)	6" o.c.
31	1" x 6" subfloor or less to each joist, face nail	2-8d (2-1/2" x 0.135)	---
32	2" subfloor to joist of girder, blind and face nail	2-16d (3-1/2" x 0.135)	---
33	2" planks (plank & beam - floor and roof)	2-16d (3-1/2" x 0.135)	---
34	Built-up girders and beams, 2" lumber layers	10d (3" x 0.128)	---
35	Ledger strip supporting joists or rafters	3-16d (3-1/2" x 0.135)	---
<b>Spacing of Fasteners</b>			
Description of building materials		Edges (inches) (note: i)	Intermediate supports (inches) (notes: c, e)
Wood structural panels, subfloor, roof and interior wall sheathing to framing		6	12 (note: g)
36	3/8" to 1/2"	8d common (2" x 0.135) nail (subfloor, wall) (note j)	---
37	1/2" to 1"	8d common (2-1/2" x 0.135) nail (roof)	---
38	1-1/8" to 1-1/4"	10d common (3" x 0.148) nail or 8d deformed (2-1/2" x 0.135) nail	12 (note: g) 12
<b>Other wall sheathing (note: h)</b>			
39	1/2" structural cellulose fiberboard sheathing	1-1/2" galv. roofing nail, 7/16" crown or 1" crown staple 16 ga., 1-1/4" long	3 6
40	25/32" structural cellulose fiberboard sheathing	1-3/4" galv. roofing nail, 7/16" crown or 1" crown staple 16 ga., 1-1/2" long	3 6
41	1/2" gypsum sheathing (note: d)	1-1/2" galvanized roofing nail, staple galv.	7 7
42	5/8" gypsum sheathing (note: d)	1-1/2" long, 1-1/4" screws, Type W or S	7 7
43	5/8" gypsum sheathing (note: d)	1-3/4" galvanized roofing nail, staple galv.	7 7
44	5/8" gypsum sheathing (note: d)	1-5/8" long, 1-5/8" screws, Type W or S	7 7
<b>Wood structural panels, combination subfloor underlayment to framing</b>			
45	3/4" and less	8d deformed (2" x 0.120) nail or 8d common (2-1/2" x 0.135) nail	6 12
46	7/8" to 1"	8d common (2-1/2" x 0.135) nail or 8d deformed (2-1/2" x 0.135) nail	6 12
47	1-1/8" to 1-1/4"	10d common (3" x 0.148) nail or 8d deformed (2-1/2" x 0.135) nail	6 12

For S: 1 inch = 25.4 mm, 1 foot = 304.8 mm, 1 mile per hour = 0.447 m/s, 1 psi = 6.895 MPa

- a. All nails are smooth-common, box or deformed shank except where otherwise stated. Nails used for framing and sheathing connections shall have minimum average bending yield strengths as shown: 80 ksi (551 MPa) for shank diameter of 0.052 inch (20d common nail, 90 ksi (620 MPa) for shank diameters larger than 0.042 inch but not larger than 0.077 inch, and 100 ksi (689 MPa) for shank diameters of 0.042 inch or less.
- b. Staples are 16 gauge wire and have a minimum 7/16-inch on diameter crown width.
- c. Nails shall be spaced at not more than 6 inches on center at all supports where spans are 48 inches or greater.
- d. Four-foot-by-8-foot or 4-foot-by-9-foot panels shall be applied vertically.
- e. Spacing of fasteners not included in the table shall be verified w/ ECR.
- f. For regions having basic wind speed of 100 mph or greater, 8d deformed nails shall be used for attaching plywood and wood structural panel roof sheathing to framing within minimum 48-inch distance from gable end walls, if mean roof height is more than 25 feet, up to 35 feet maximum.
- g. For regions having basic wind speed of 100 mph or less, nails for attaching wood structural panel roof sheathing to gable end wall framing shall be spaced 6 inches on center. When basic wind speed is greater than 100 mph, nails for attaching panel roof sheathing to intermediate supports shall be spaced 6 inches on center for minimum 48-inch distance from ridge, eave and gable end walls and 6 inches on center to gable end wall framing.
- h. Gypsum sheathing shall conform to ASTM C 368 and shall be installed in accordance with GA 263. Fiberboard sheathing shall conform to ASTM C 208.
- i. Spacing of fasteners on floor sheathing panel edges applies to panel edges supported by framing members and at all floor plate perimeters. Spacing of fasteners on roof sheathing panel edges applies to panel edges supported by framing members and at all roof plate perimeters. Blocking of roof or floor sheathing panel edges perpendicular to the framing members shall not be required except at intersection of adjacent roof planes. Floor and roof perimeter shall be supported by framing members or solid blocking.
- j. Where a rafter is fastened to an adjacent parallel ceiling joist in accordance with this schedule, provide two toe nails on one side of the rafter and toe nails from the ceiling joist to top plate in accordance with this schedule. The toe nail on the opposite side of the rafter shall not be required.

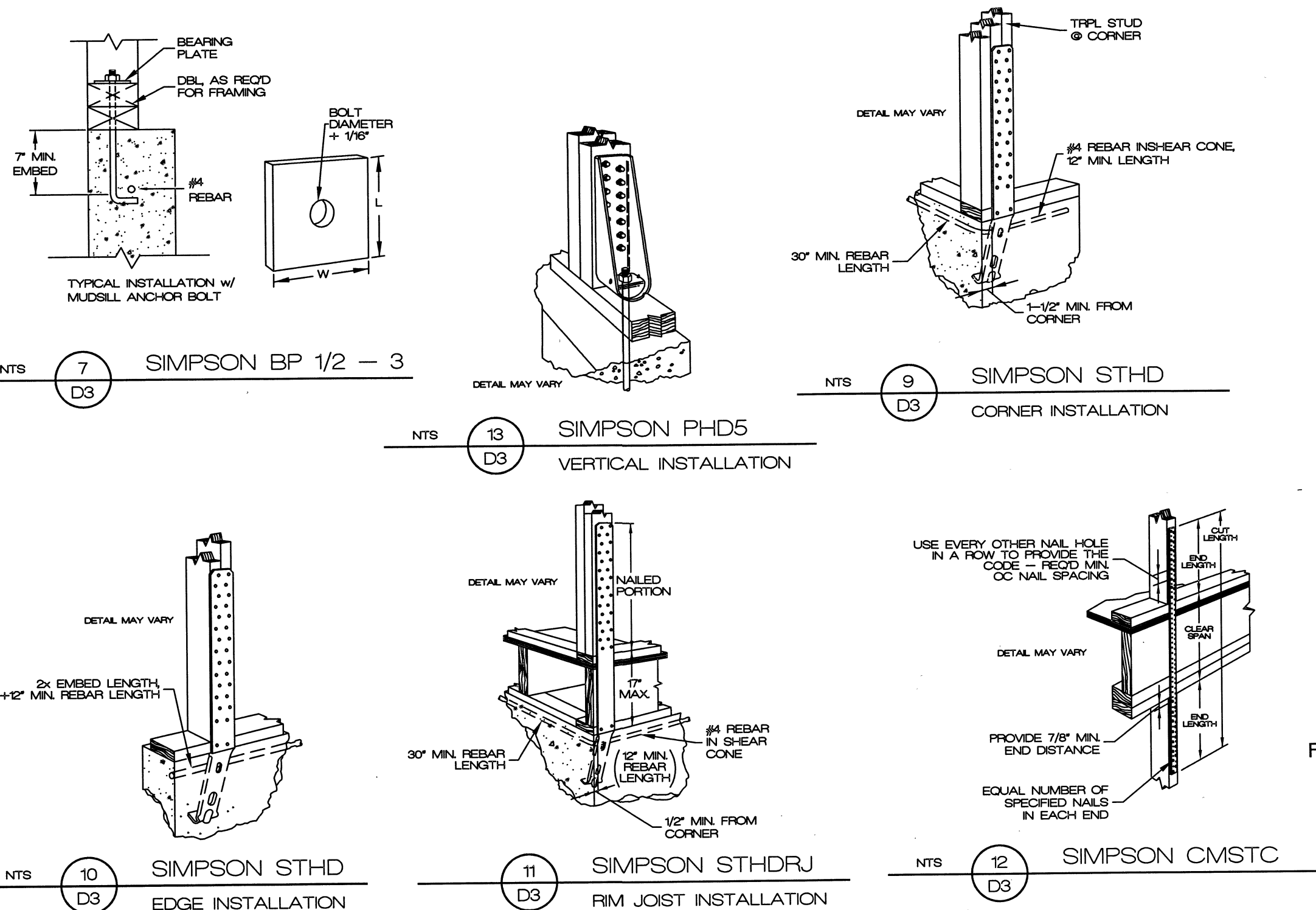

ALL METHODS	DESCRIPTION	CONSTRUCTION
1 LIB	METAL STRAP METHOD	SIMPSON CS16 STRAP NAILED TO STUDS SPACED AT 16" OC MAXIMUM. STRAPS SHALL BE INSTALLED IN 'V' OR 'X' PATTERN AT THE BRACE LOCATION AND FOR THE SPECIFIED LENGTH, ALTERNATIVE TO LET IN 1 X 4.
2 WSP/CS-WSP	SHEATHING METHOD	7/16" STRUCTURAL SHEATHING OVER STUDS SPACED 16" OC w/ 8d COMMON NAILS AT 6" OC EDGE AND 12" FIELD. HORIZONTAL JOINTS SHALL BE BLOCKED FOR ANCHORAGE.
3 PFH	GARAGE DOOR PORTAL	6 TO 1 ASPECT RATIO, HEADER LENGTH AS SPECIFIED w/ 1" FULL PANEL SHEATHING AT UPPER CORNERS CUTOUT FOR THE OPENING. BLOCKING AT HORIZONTAL JOINTS. NOTE FULL 4" WIDTH CUTOUT PANELS REQ'D AT CORNERS. STHD10 & LSTA STRAPS
4 CS-PF	PORTALS	HEADER LENGTH AS SPECIFIED EXTENDED TO NEXT LAYOUT STUD, 18" MINIMUM WIDTH. FULL PANEL SHEATHING REQ'D WITH CUTOUTS FOR OPENINGS. HORIZONTAL BLOCKING AT EDGES.

J' BOLT SPACING FOR SHEAR WALLS IS 3' OC WITH STRAPS AS NOTED.

## 8 D3 SHEAR WALL SCHEDULE



## CHAPTER 6 WALL CONSTRUCTION

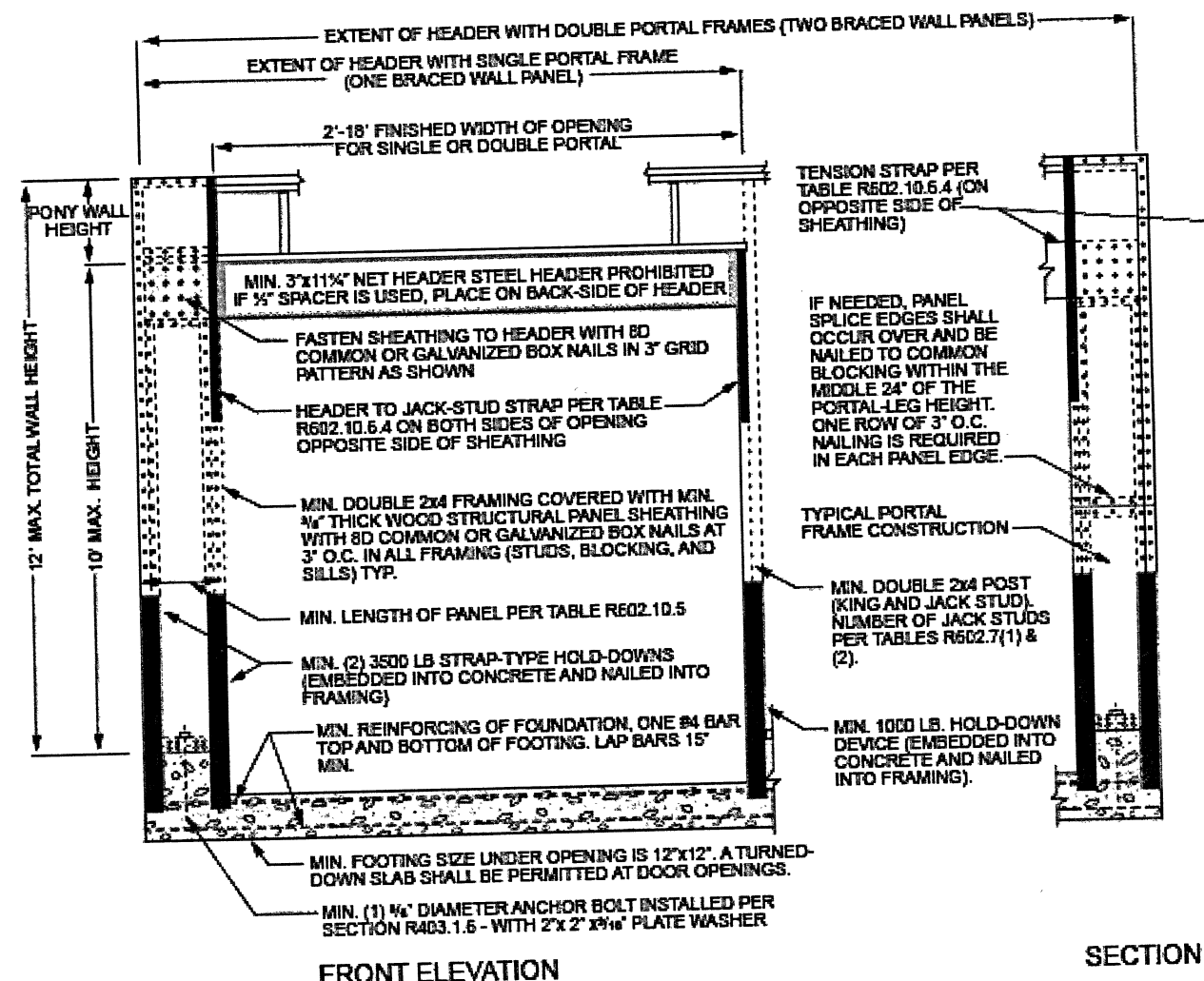

For SI: 1 inch = 25.4 mm, 1 foot = 304.8 mm.

FIGURE R602.10.6.2 METHOD PFH—PORTAL FRAME WITH HOLD-DOWNS

<b>LOAD TABLE</b>		
LOCATION	MIN. DL (PSF)	MIN. LL (PSF)
EXTERIOR BALCONIES	10	60
DECKS	10	40
CEILING w/o STORAGE	5	10
CEILING w/ STORAGE	10	20
NON-SLEEPING ROOMS	10	40
SLEEPING ROOMS	10	30
ROOF-LIGHT COVERING	10	25
ROOF-HEAVY COVERING	20	25

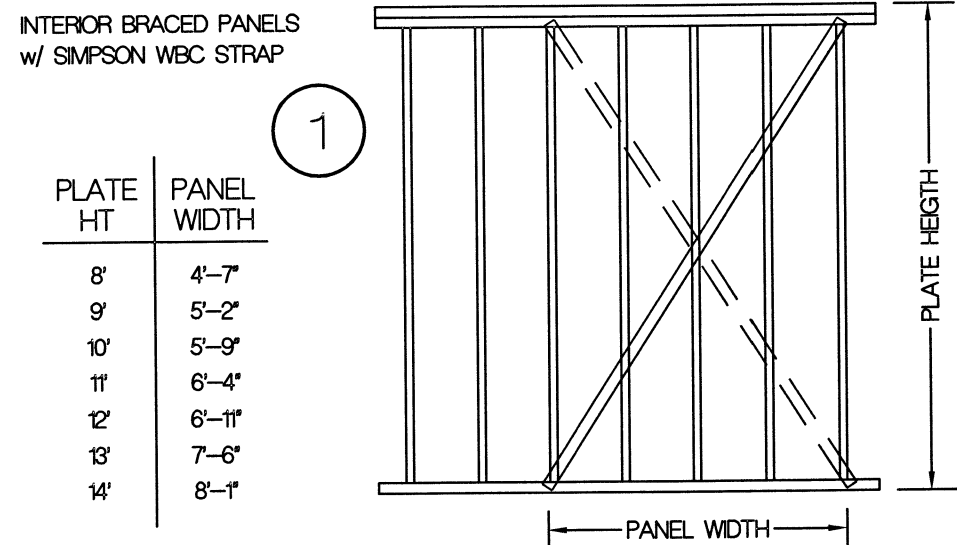

1 INT. BRACED WALL PANEL  
LIB, METAL STRAP ALT. TO LET IN 1 X 4

## CHAPTER 6 WALL CONSTRUCTION

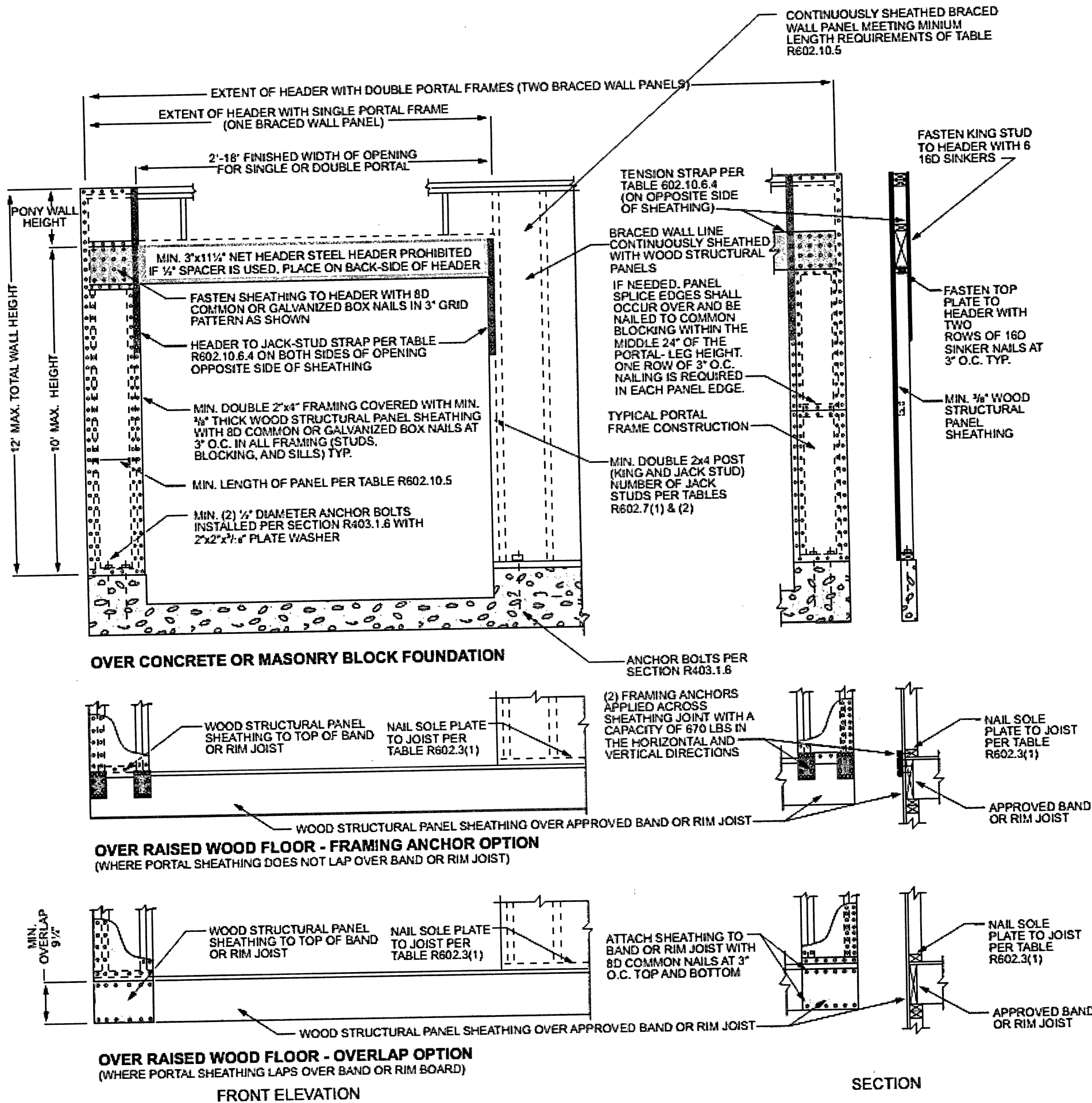

For SI: 1 inch = 25.4 mm, 1 foot = 304.8 mm.

FIGURE R602.10.6.4 METHOD CS-PF—CONTINUOUSLY SHEATHED PORTAL FRAME PANEL CONSTRUCTION

Ken Sidorowicz, PC

P.O. Box 12089, Parkville, Missouri 64152  
Tel. (816) 741-0862 Fax (816) 741-0858

ISSUE DATE  
REVISIONS

2018 International Residential Code  
Third Printing: Sep 2019

2018 DETAIL SHEET

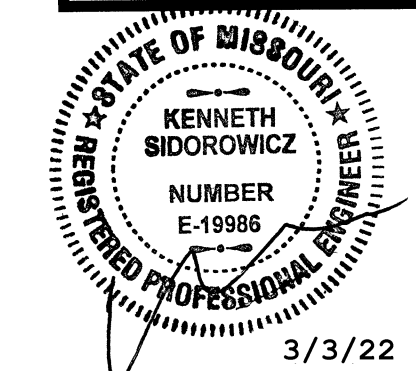

D3