

GENERAL NOTES

1. FLOOR JOISTS TO BE 11-7/8" LPI20 PLUS @ 16" O.C. TYP. UNLESS OTHERWISE NOTED
2. ALL BLOCKING PER STRUCTURAL PLAN
3. LOADING TO BE 40 PSF LL - 15 PSF DL

AMERHART

400 MARSHVIEW DRIVE
SUN PRAIRIE, WI 53590
1-800-879-7123
1-608-834-2253

ADDITIONAL NOTES

1. ALWAYS READ PRODUCT BROCHURE BEFORE INSTALLATION OF EWP PRODUCTS.
2. REFER TO HOLE CHARTS PRIOR TO DRILLING PRODUCT.
3. THIS DOCUMENT IS INTENDED SOLEY AS A PLACEMENT PLAN. IT IS TO BE REVIEWED BY THE ENGINEER OF RECORD AND MUST MEET HIS/HER APPROVAL PRIOR TO INSTALLATION OF OUR PRODUCT.
4. THIS DOCUMENT IS NOT TO BE USED AS A REPLACEMENT FOR YOUR ORIGINAL STRUCTURAL PLANS.
5. LAYOUT, QUANTITY AND LENGTH TO BE VERIFIED BY CONTRACTOR.
6. IF WALLS ARE SPECIFIED IN THIS QUOTE, CONTRACTOR MUST VERIFY ALL DIMENSIONS AND ROUGH OPENING SIZES PRIOR TO CONSTRUCTION OF WALL. ROUGH OPENING SIZES ARE ESTIMATES ONLY. TALL WALL IS DESIGNED FOR VERTICAL LOADS AND DIRECT WIND LOADS ONLY. INLINE LATERAL BRACING OF THE BUILDING DIAPHRAGM IS TO BE ACCOUNTED FOR BY THE BUILDING DESIGNER/ENGINEER.

RELEASE FOR
CONSTRUCTION
AS NOTED ON PLANS REVIEW
Development Services
LEE'S SUMMIT, MISSOURI

Ground Floor

I Joist

Label	Description	Width	Depth	Qty	Plies	Pcs	Length
J11	LPI 20Plus	2.5	9.5			9	34-0-0
J10	LPI 20Plus	2.5	9.5			11	32-0-0
J9	LPI 20Plus	2.5	9.5			6	28-0-0
J14	LPI 20Plus	2.5	9.5			6	26-0-0
J6	LPI 20Plus	2.5	9.5			6	18-0-0
J5	LPI 20Plus	2.5	9.5			1	16-0-0
J17	LPI 20Plus	2.5	9.5	1	2	2	12-0-0
J4	LPI 20Plus	2.5	9.5			1	12-0-0
J3	LPI 20Plus	2.5	9.5			5	10-0-0
J16	LPI 20Plus	2.5	9.5	1	2	2	10-0-0
J2	LPI 20Plus	2.5	9.5			3	6-0-0

Blocking

Label	Description	Width	Depth	Qty	Plies	Pcs	Length
BLK1	LPI 20 Plus	2.5	9.5			153	2-0-0

Rim Board

Label	Description	Width	Depth	Qty	Plies	Pcs	Length
R1	LP APA Rated OSB 1.125 X 9.5	1.125	9.5			19	12-0-0

LVL/LSL

Label	Description	Width	Depth	Qty	Plies	Pcs	Length
FB6	LP-LVL 2900Fb-2.0E	1.75	9.5	1	2	2	18-0-0
FB4	LP-LVL 2900Fb-2.0E	1.75	9.5	2	2	4	10-0-0



I JOIST LAYOUT/SUBMITTAL REVIEW	
<input type="checkbox"/>	REVIEWED & FOUND TO BE IN CONFORMANCE WITH REFERENCED PLAN
<input checked="" type="checkbox"/>	FURNISH AS CORRECTED
<input type="checkbox"/>	REVIEWED WITH CHANGES TO REFERENCED DRAWINGS
<input type="checkbox"/>	REVISE AS NOTED & RESUBMIT
<small>THIS REVIEW IS TO VERIFY GENERAL CONFORMANCE WITH THE DESIGN AND INFORMATION CONTAINED IN THE REFERENCED PLAN AND/OR CONSTRUCTION REQUIREMENTS. REVIEW DOES NOT RELIEVE THE CONTRACTOR FROM COMPLIANCE WITH THE PLAN AND SPECIFICATIONS. CONTRACTOR IS RESPONSIBLE FOR ALL DIMENSIONS, MATERIALS, METHODS, TECHNIQUES, SEQUENCES, PROCEDURES, SAFETY AND QUALITY OF THE WORK TO BE PERFORMED.</small>	
HD ENGINEERING & DESIGN 11656 W. 75TH ST. SHAWNEE, KS 66214 P: 913-631-2222 WWW.HDENGINEERS.COM	
SIGNED:  DATE: 03/17/2022	

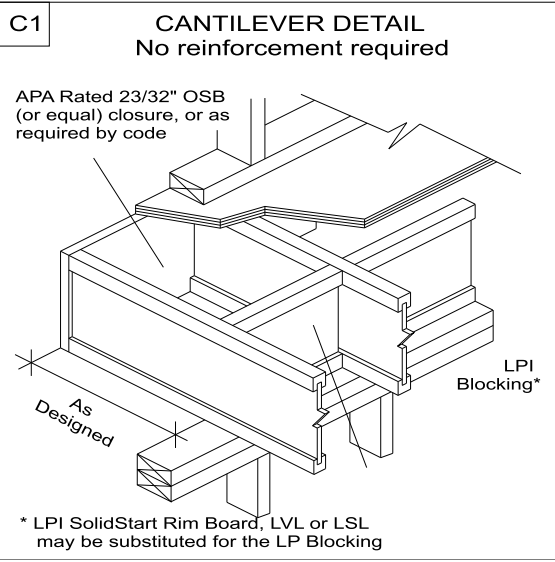
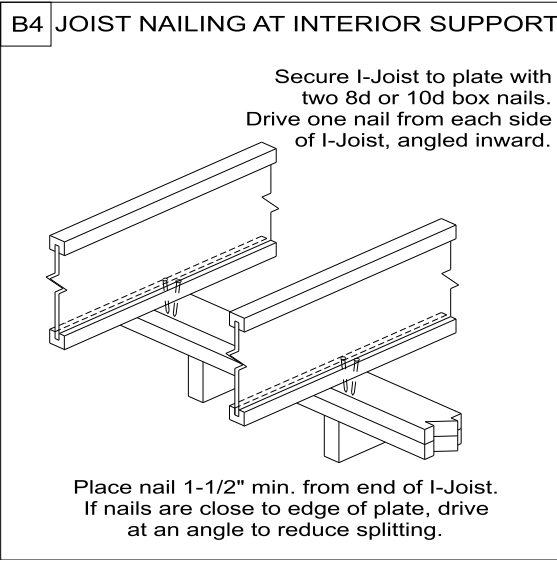
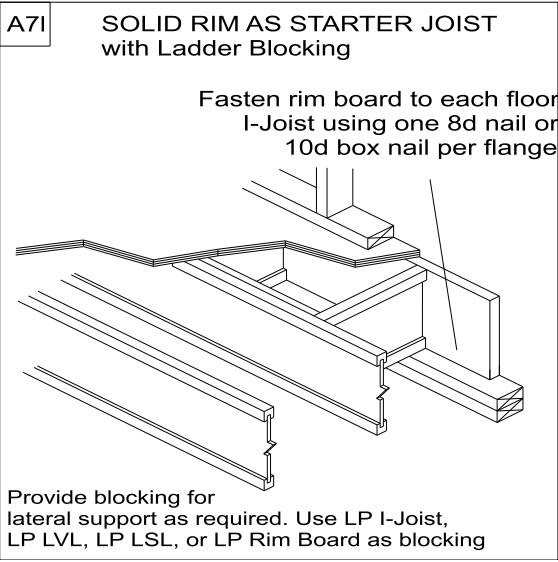
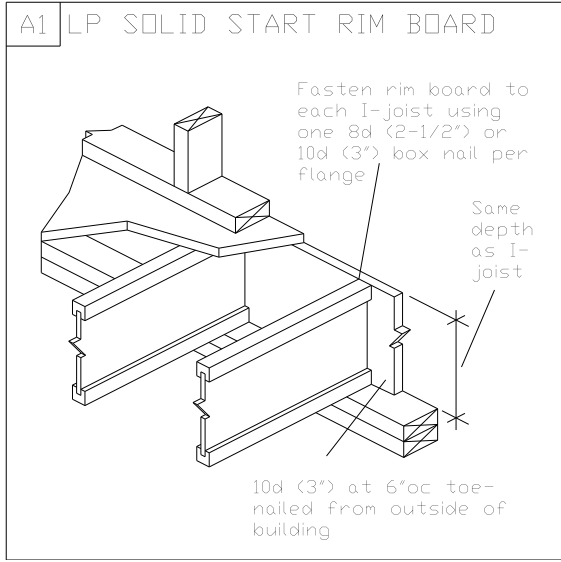
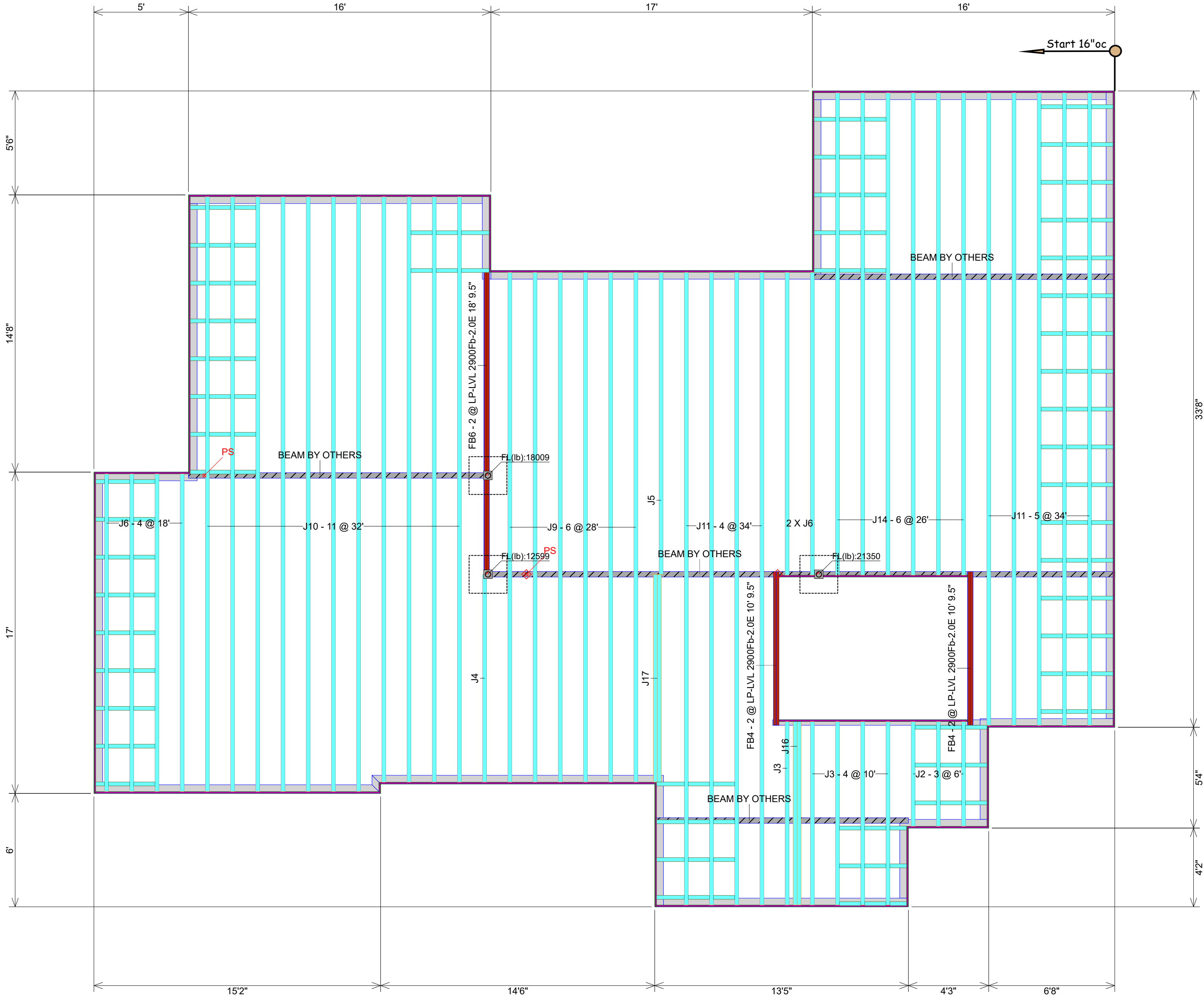

Layout Name
536 SE CARTER RD

Amerhart

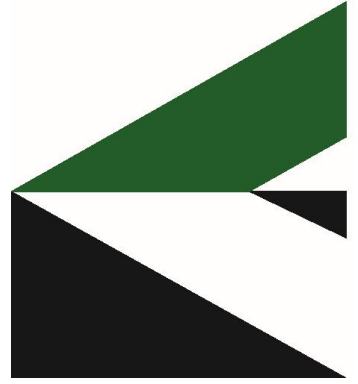

Project TL21100ATH	Created July 06, 2021	Designer Thomas Hamrick	Layout Name 536 SE CARTER RD	Dealer TEAGUE LUMBER	Revised July 06, 2021
-----------------------	--------------------------	----------------------------	---------------------------------	-------------------------	--------------------------