

FRONT ELEVATION
SCALE: 1/4" = 1'-0"

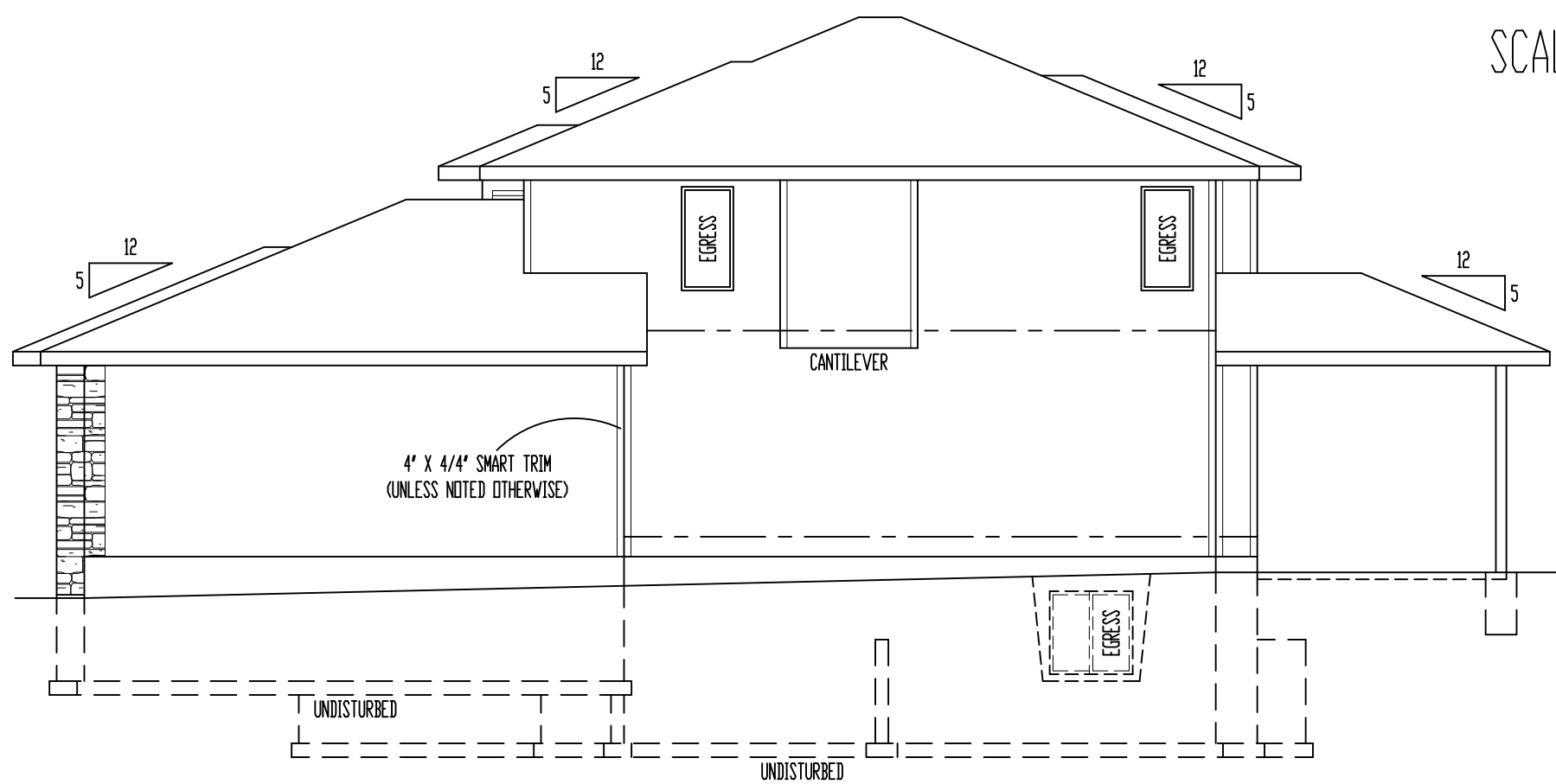

RIGHT ELEVATION
SCALE: 1/8" = 1'-0"

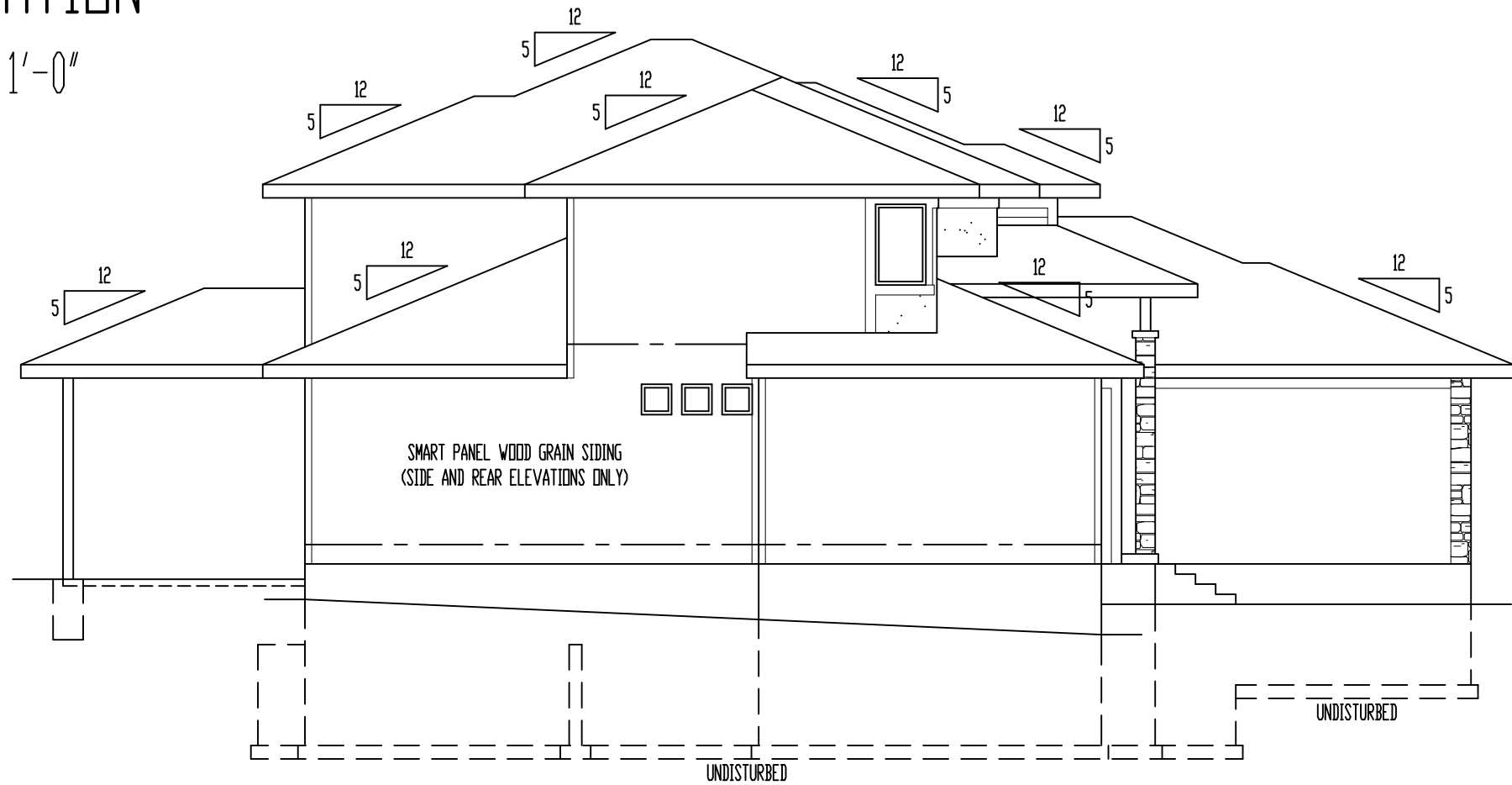

LEFT ELEVATION
SCALE: 1/8" = 1'-0"

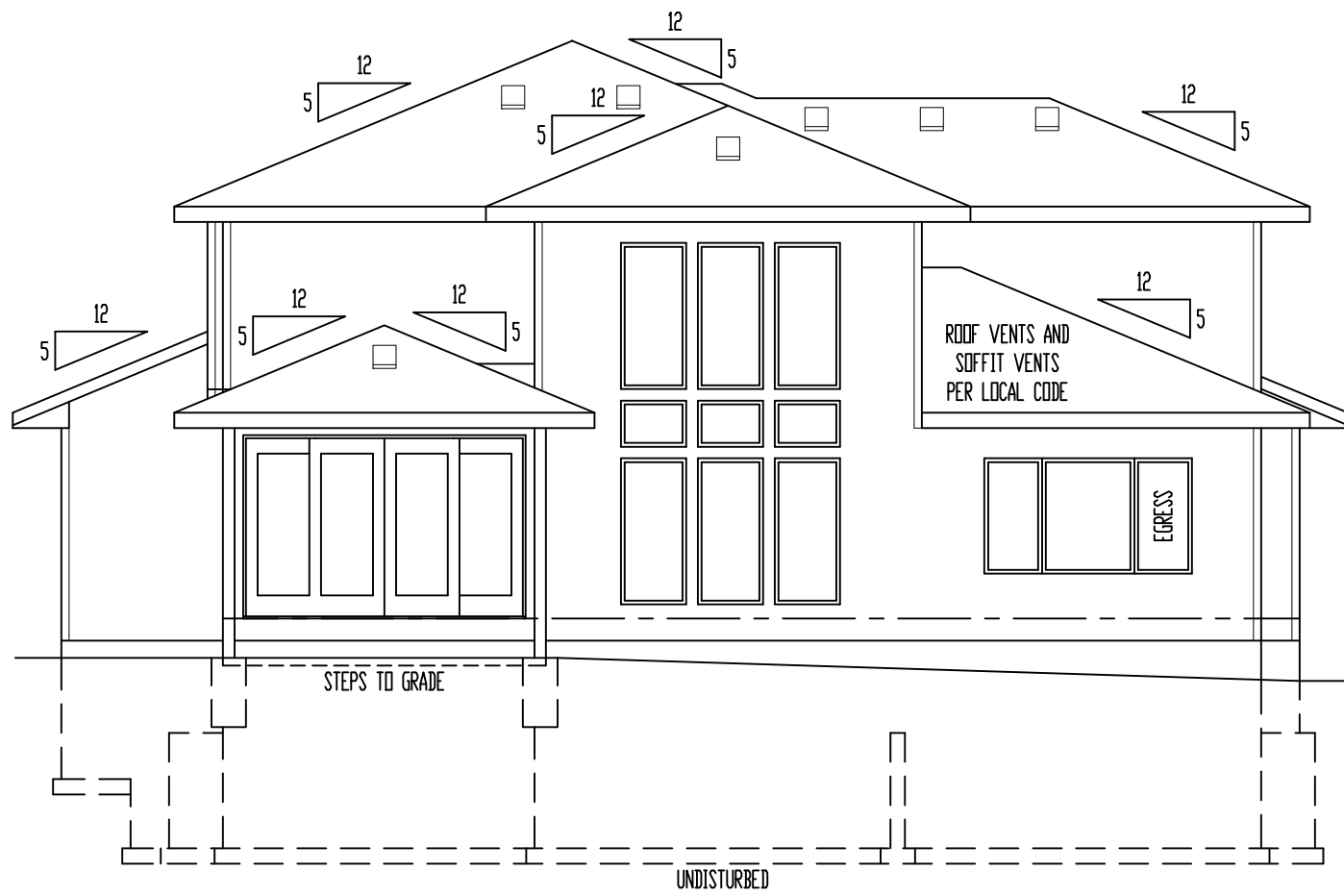

REAR ELEVATION
SCALE: 1/8" = 1'-0"

ELEVATIONS:
SMART PANEL WOOD GRAIN SIDING ON SIDE AND REAR ELEVATIONS
COMPOSITION ROOF SHINGLES
LOCATE ROOF AND SOFFIT VENTS PER CODE
ADJUST FOUNDATION TO GRADE

OPTIONAL DECK:
DECK CONSTRUCTION TO COMPLY WITH MUNICIPALITY'S RESIDENTIAL DECK STANDARDS
2" X 10" @ 42" TTD @ 16" O.C. FLOOR JOISTS (MAX. SPAN 14'-0")
2" X 6" CEDAR DECKING
6" X 6" CEDAR/PTD. POSTS
2" X 2" CEDAR SPINDLES
2" X 6" CEDAR TOP RAIL
OPTIONAL STAIRS

ONE-TIME-BUILD LICENSE AGREEMENT

NOTE: GOVERNING CODES & GENERAL CONTRACTOR'S WRITTEN SPECIFICATIONS TAKE PRECEDENCE OVER THESE PLANS.

These plans and specifications are protected under federal copyright laws. Copyright A.D. 2022 Viewpoint Residential Design, LLC.

Care and effort have gone into the creation and design of this plan. However, the user of these plans assumes all responsibility for the construction and cannot be held liable for any errors or omissions. The user of these plans must not be undertaken without the assistance of a construction professional, architect or engineer. Because of the impossibility of any on site consultation and supervision, Viewpoint Residential Design, LLC and Designer assume no responsibility for any damages, injuries, or loss of life or property resulting from the use of these plans, drawings, or blueprints. Also, site conditions may vary from those illustrated on this plan. Designer does not warrant the suitability of these plans for use on your specific site. Consult your architect to determine the suitability of these plans for your specific site and application.

"For God so loved the world, that he gave his only begotten Son, that whosoever believeth in him should not perish, but have everlasting life." (John 3:16)



VIEWPOINT
RESIDENTIAL DESIGN LLC

Office: (816) 554-0400 Email: admin@viewpointdesign.net

Site Description:
Lot 114, Summit View Farms
Street Address:
**3213 SW Saddlebred Ter.,
Lee's Summit, Missouri**

Project Title:
SVF114 Spec
General Contractor:
Walker Custom Homes, LLC

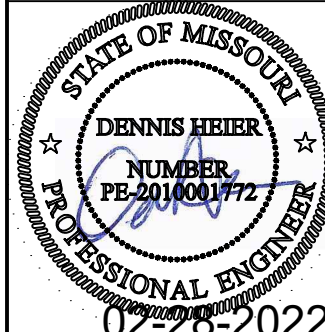

Date: 2-22-AD 2022
Rev. 1:
Rev. 2:
Rev. 3:

Sheet Title:
ELEVATIONS

Sheet No.:
A-1 of 5



VIEWPOINT
RESIDENTIAL DESIGN LLC

Email: admin@viewpointdesign.net

5.00

Site Description:
Lot 114, Summit View Farms

Street Address:
**3213 SW Saddlebred Ter.,
Lee's Summit, Missouri**

Project Title:
SVF114 Spec
General Contractor:
Walker Custom Homes, LLC

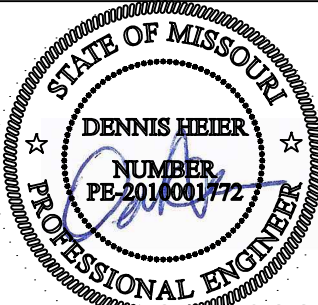

02-28-2022

Date: 2 - 22 - AD 2022
Rev. 1:
Rev. 2:
Rev. 3:

Sheet Title:
ROOF PLAN

Sheet No.:

A-2 of 5

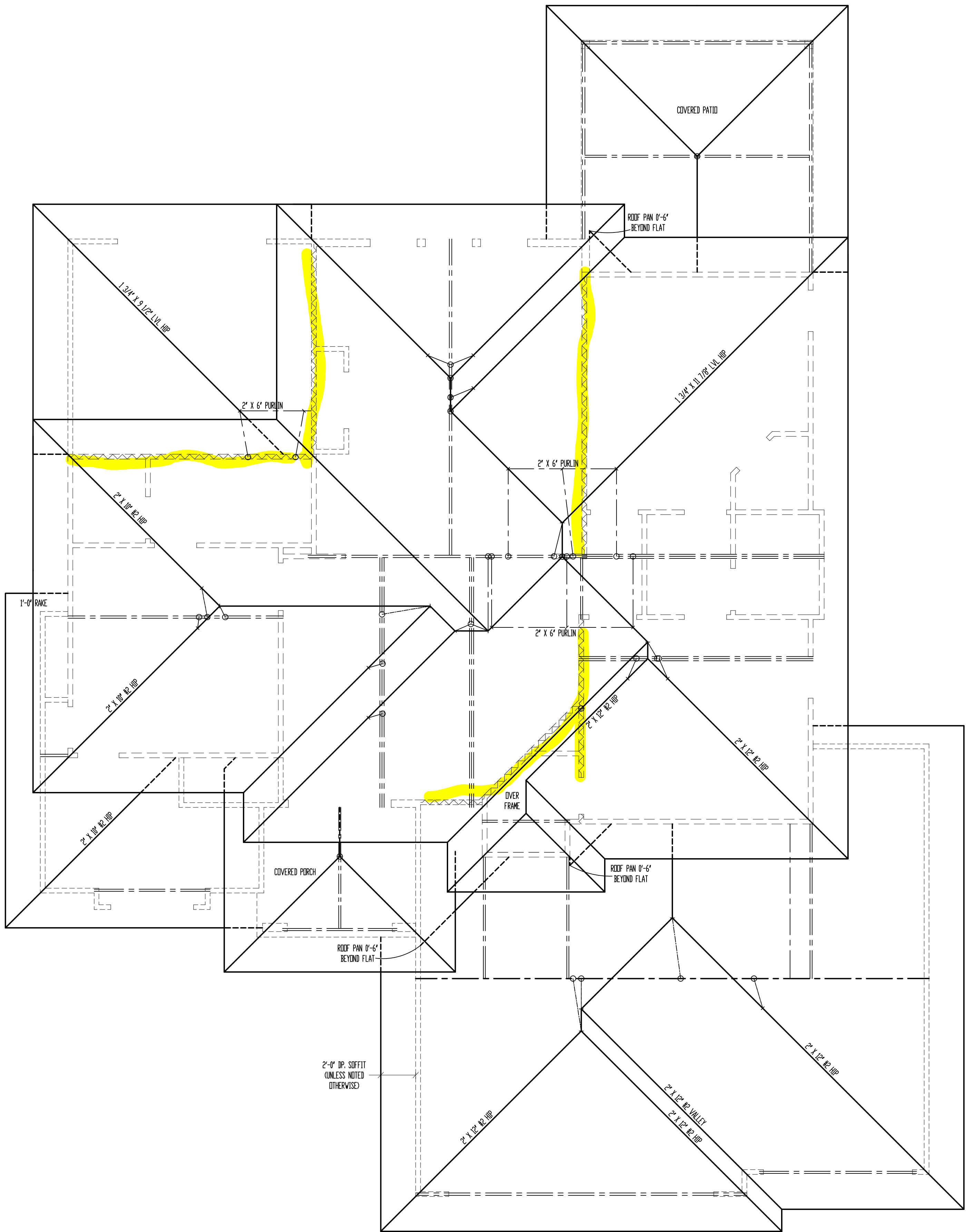

SCALE: $1/4'' = 1'-0''$

*ALL RAFTERS SHALL BE 2" X 6" #2 @ 16' O.C., UNLESS NOTED OTHERWISE.

SEE DETAIL 7/S32 FOR ALTERNATE RAFTER BEARING DETAIL WHEN RAFTERS
ARE REQUIRED TO BEAR HIGHER THAN THE WALL DOUBLE TOP PLATE.

FLASHING NOTE:
DRIP EDGE, VALLEYS AND FLASHINGS TO BE METAL CLAD

ROOF NOTES:
ROOF DESIGNED FOR LIGHT ROOF COVERING
30psf TOTAL LOAD (10psf DL, 20psf LL (SL))

* RAFTERS (HEM-FIR, DOUG-FIR, OR EQUAL):
SEE SPAN CHARTS BELOW

| CODE MINIMUM | | |
|--------------|-----------|---------------------------|
| RAFTERS | SPACING | MAX. HORIZONTAL CLEARSPAN |
| #2-2x6 | @24" O.C. | 11'-7" |
| #2-2x6 | @16" O.C. | 14'-2" |
| #2-2x8 | @24" O.C. | 14'-8" |
| #2-2x8 | @16" O.C. | 17'-11" |
| #2-2x10 | @24" O.C. | 17'-10" |
| #2-2x10 | @16" O.C. | 21'-11" |

NOTE: CODE MINIMUM ALLOWS FOR A RAFTER DEFLECTION OF $L/180$ TOTAL LOAD

| HIGHER PERFORMANCE (RECOMMENDED) | | |
|----------------------------------|-----------|---------------------------|
| RAFTERS | SPACING | MAX. HORIZONTAL CLEARSPAN |
| #2-2x6 | @24" O.C. | 8'-6" |
| #2-2x6 | #16" O.C. | 9'-9" |
| #2-2x8 | @24" O.C. | 11'-3" |
| #2-2x8 | #16" O.C. | 12'-9" |
| #2-2x10 | @24" O.C. | 14'-3" |
| #2-2x10 | #16" O.C. | 16'-3" |

DEFLECTION = $L/360$ LIVE LOAD, $L/240$ TOTAL LOAD

- * VALLEYS TO BE 240 DEPTH
 - RIDGE BOMBS ARE (UNLESS OTHERWISE NOTED)
 - h2- 2x8 UP TO 10/12 PITCH
 - h2- 2x10 OVER 10/12 PITCH
- * ALL HIPS & VALLEYS ARE (UNLESS OTHERWISE NOTED)
 - h2- 2x8 UP TO 10/12 PITCH
 - h2- 2x10 OVER 10/12 PITCH
- * PURLINS ARE 2X6 MIN.
 - PURLIN STRUTS ARE AT 4'-0" O.C.
 - PURLIN STRUTS SHALL BE INSTALLED AT NOT LESS THAN A 45 DEGREE ANGLE WITH THE HORIZONTAL
 - ALL PURLIN STRUTS SHALL HAVE A MAXIMUM UNBRACED LENGTH OF 8'-0"
 - PURLIN STRUTS SHALL BE CONSTRUCTED IN A
 - * "T" CONFIGURATION AND PER THE FOLLOWING CHART:

| PURLIN STRUT | MAX PURLIN STRUT LENGTH |
|----------------------|-------------------------|
| (2) 2x4 | 8'-0" |
| (1) 2x4 & (1) 2x6 | 12'-0" |
| (1) 2x6 & (1) 2x8 | 20'-0" |
| (2) 2x6 & (1) 2x8 | 30'-0" |
| CONSULT ARCH/ENGR. > | 30'-0" |

- ✱ RIDGE BRACES ARE SAME AS PURLIN BRACES-
SPACING, SIZE, CONFIGURATION, & INSTALLATION
(SEE PURLIN BRACE NOTES ABOVE)
- ✱ HIP & VALLEY BRACES ARE SAME AS PURLIN
SIZE, CONFIGURATION, & INSTALLATION
(SEE PURLIN BRACE NOTES ABOVE)

- X VERTICAL BRACE IF DOT IS UNDER HIP OR VALLEY
- X SLASH IS TOP END OF BRACE (/),
DOT IS BOTTOM OF BRACE (o).
- X  DENOTES BEARING WALL.
- X ——— DENOTES ROOF BRACE
- X ——— DENOTES PURLIN
- X ——— DENOTES BEARING STRUCTURE.

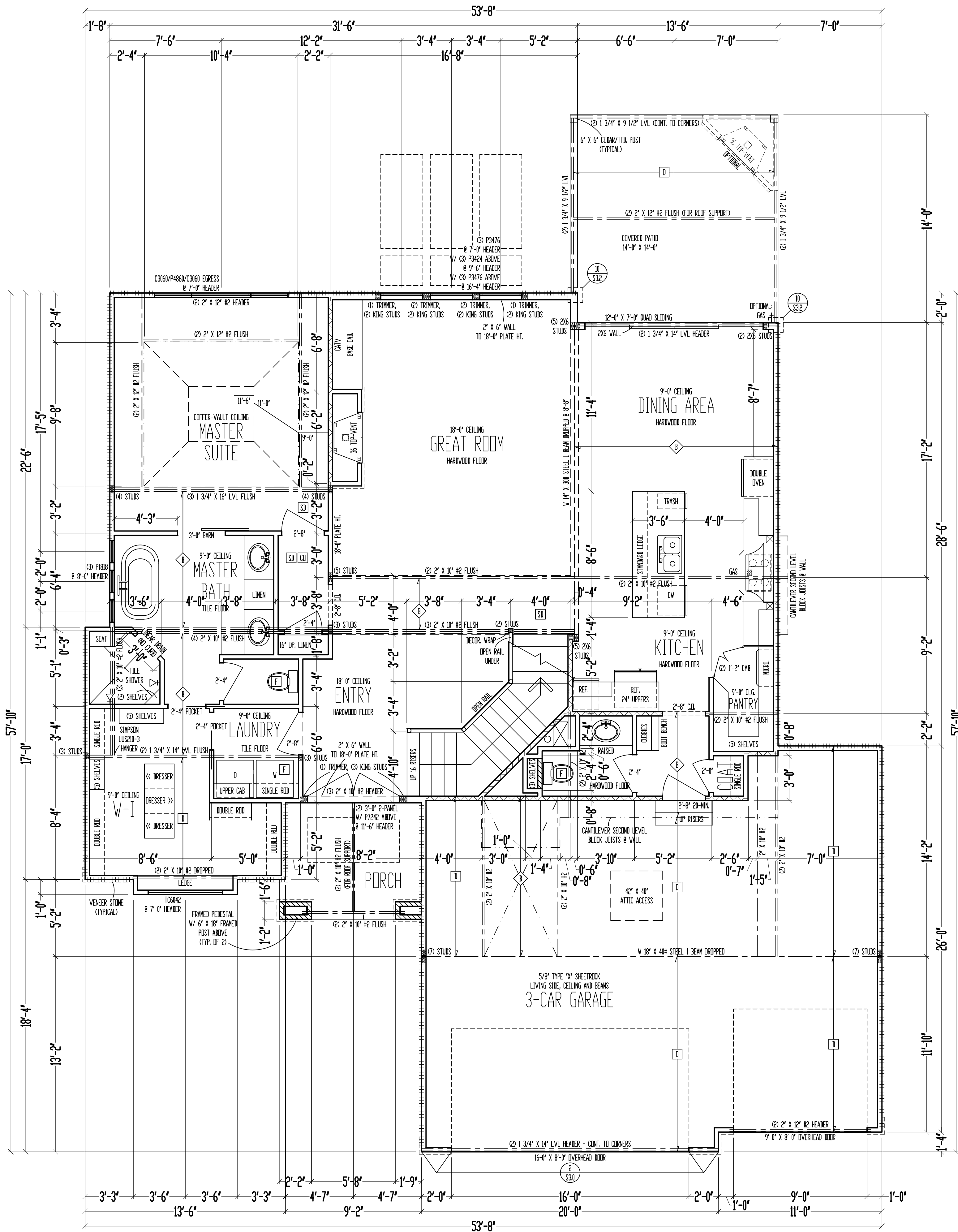

***** = WALL BRACING PER FRAMING NOTE H1 AND PER CALCULATIONS ON SHEET S11.

FRAMING NOTES

1. MAIN LEVEL EXTERIOR WALLS SHALL BE SHEATHED W/ 7/16" OSB. APA PANELS W/ 8# COMMON NAILS @ 4" O.C. AT EDGES & @ 12" O.C. IN THE FIELD. SMART PANEL, OR EQUAL, INSTALLED PER MANUFACTURER'S SPECIFICATIONS.
2. 1" X 4" TYPE "A" OR "S" DRYPWALL. SCREWS @ 7" O.C. EDGES & FIELD. MIN. 8'-0" SECTIONS ONE SIDE OF WALL. OR, MIN. 4'-0" SECTION FOR BOTH SIDES.
3. 1" X 4" TYPE "A" OR "S" DRYPWALL. SCREWS @ 7" O.C. EDGES & FIELD. MIN. 8'-0" SECTIONS ONE SIDE OF WALL. OR, MIN. 4'-0" SECTION FOR BOTH SIDES.
4. 2" X 10" #2 HEADER AT ALL EXTERIOR AND LOAD BEARING WALLS, UNLESS NOTED OTHERWISE.
5. LOW TIES @ 4'-0" O.C. (TYPICAL).
6. RUN STUDS THE FULL HEIGHT OF RAISED PLATE WALLS.
7. BLOCK JOISTS ABOVE BEAMS, CANTILEVERS AND LOAD BEARING WALLS WITH JOIST MATERIAL (NOT REQUIRED WITH I-JOISTS).
8. PROVIDE MULTIPLE STUDS FOR SOLID BEARING BELOW ALL BEAMS.
9. ALL DESIGNATED 2" X 6" WALLS SHALL HAVE DOUBLE KING STUDS AT DOOR AND WINDOW OPENINGS.
10. ALL UNSQUARE WALLS SHALL BE 45°, UNLESS NOTED OTHERWISE.
11. ALL WALLS TO BE FRAMED W/ MIN. STUD GRADE 2" X 4" @ 16" O.C., UNLESS NOTED OTHERWISE.
12. EXTERIOR WALL BOTTOM PLATES SHALL BE NAIL TO FRAMING BELOW WITH 16# COMMON NAILS @ 8" O.C. MAX. (WHERE APPLICABLE).
13. LVL'S SHOWN ON PLANS MAY BE REPLACED WITH DF/DF GRADE 24F-V4 GLULAM BEAMS OF THE SAME DEPTH, AND THE FOLLOWING WIDTHS:
 (1) 3/4" LVL PLIES = 3 1/2" GLULAM
 (2) 1 3/4" LVL PLIES = 5 1/2" GLULAM
14. CONTRACTOR SHALL NOTIFY ENGINEER OF RECORD BEFORE CONSTRUCTION OF ANY DEFLECTION LIMITATIONS MORE STRINGENT THAN CODE. MOMENTS ABOVE ANY OPENINGS.

These plans and specifications are protected under federal copyright laws.
Copyright © 2022 Viewpoint Residential Design, LLC.

Care and effort have gone into the creation and design of this plan. However, the architect does not warrant the suitability of these plans for use on your specific site and application. Because of the impossibility of any on site consultation and supervision, Viewpoint Residential Design, LLC and Designer assume no responsibility for any damages, errors, omissions, or blueprints. Also, site conditions may vary from those illustrated on this plan. Designer does not warrant the suitability of these plans for use on your specific site. Consult your architect to determine the suitability of these plans for your specific site and application.

"For God so loved the world, that he gave his only begotten Son, that whosoever believeth in him should not perish, but have everlasting life." (John 3:16)

VIEWPOINT
RESIDENTIAL DESIGN LLC

Office: (816) 554-0400
 Email: admin@viewpointdesign.net

Site Description:
Lot 114, Summit View Farms
 Street Address:
**3213 SW Saddlebred Ter.,
 Lee's Summit, Missouri**

Project Title:
SVF114 Spec
 General Contractor:
Walker Custom Homes, LLC



Date: 2-22-AD 2022
 Rev. 1:
 Rev. 2:
 Rev. 3:

Sheet Title:
**MAIN LEVEL
 PLAN**

Sheet No.:
A-3 of 5

VIEWPOINT
RESIDENTIAL DESIGN LLC

Email: admin@viewpointdesign.net

Office: (816) 554-0400

Site Description:
Lot 114, Summit View Farms

Street Address:
**3213 SW Saddlebred Ter.,
Lee's Summit, Missouri**

Project Title:
SVF114 Spec
General Contractor:
Walker Custom Homes, LLC



Date: 2 - 22 - AD 2022
Rev. 1:
Rev. 2:
Rev. 3:

Sheet Title:
**SECOND LEVEL
PLAN**

Sheet No.:
A-4 of 5

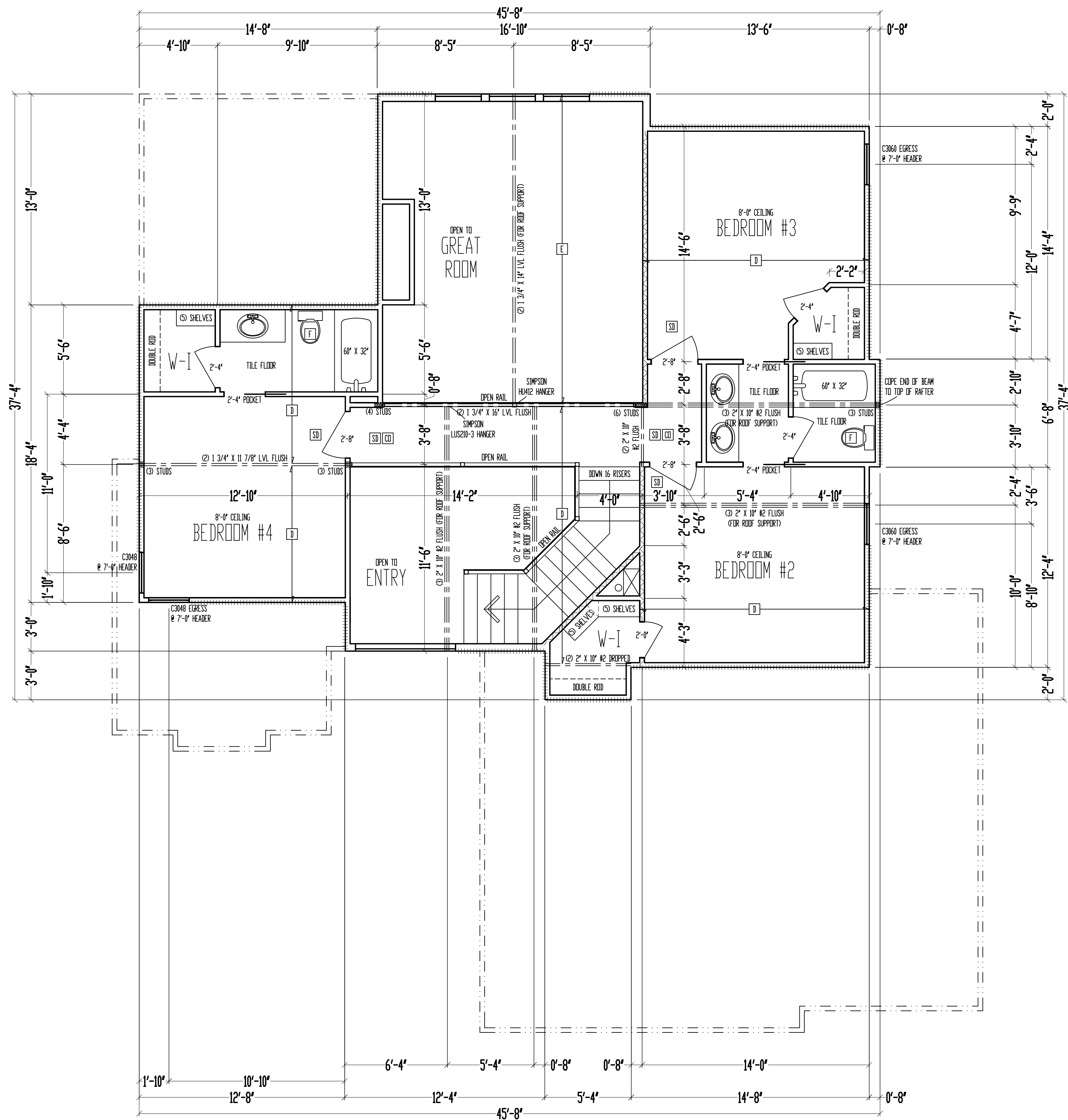

+++++ = WALL BRACING PER FRAMING NOTE #1 AND PER CALCULATIONS ON SHEET S11.

[illegible]

| JOIST SCHEDULE | |
|----------------|--|
| D | 2' X 6' #2 CEILING JOIST @ 16' O.C. |
| E | 2' X 8' #2 CEILING JOIST @ 16' O.C. |



VIEWPOINT
RESIDENTIAL DESIGN LLC

Email: admin@viewpointdesign.net

Site Description:
Lot 114, Summit View Farms

Street Address:
**3213 SW Saddlebred Ter.,
Lee's Summit, Missouri**

Project Title:
SVF114 Spec
General Contractor:
Walker Custom Homes, LLC

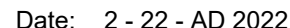

Date: 2 - 22 - AD 2022
Rev. 1:
Rev. 2:
Rev. 3:

Sheet Title:
**FOUNDATION
PLAN**

Sheet No.:
A-5 OF 5

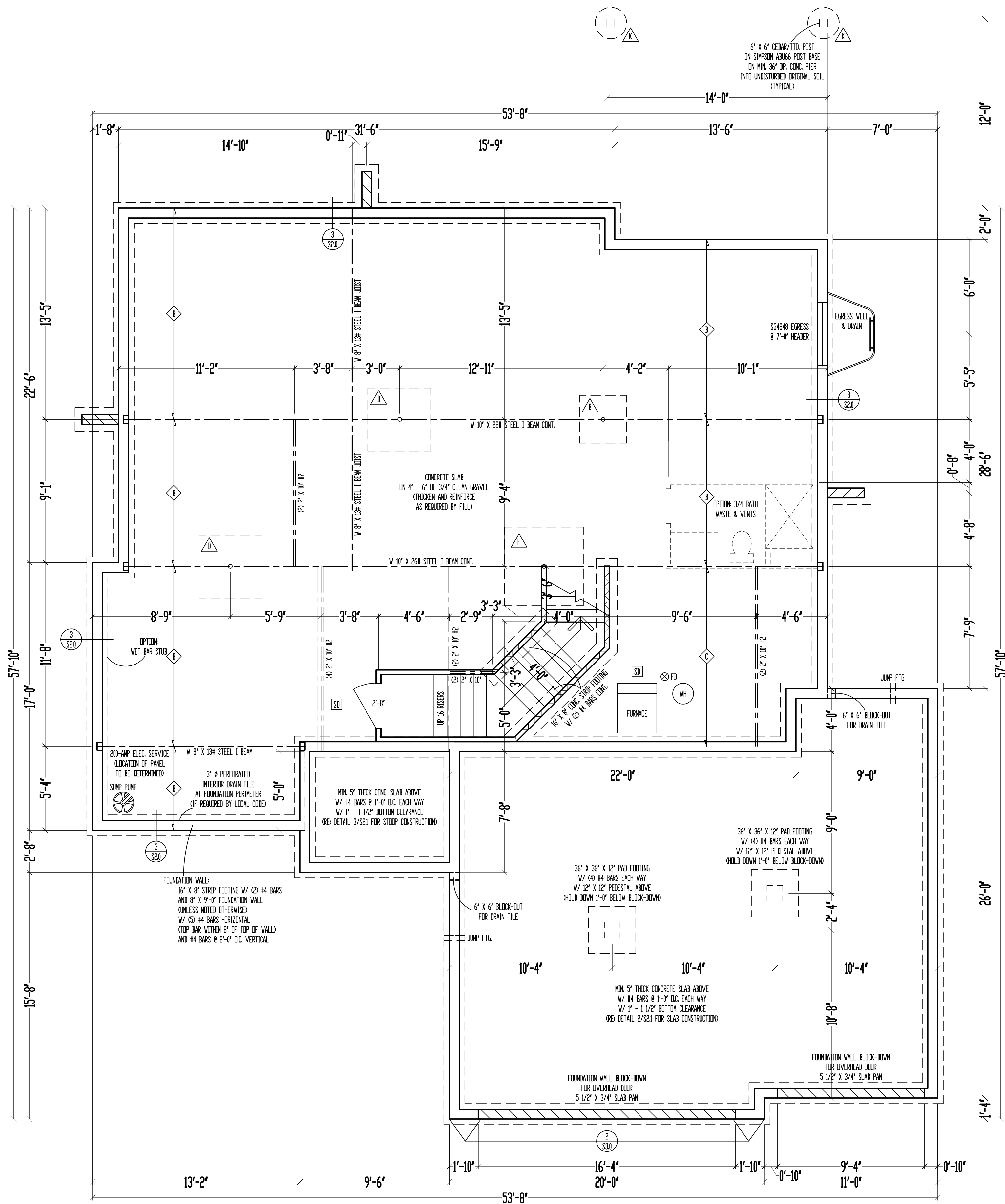

FOUNDATION NOTES

1.

CONCRETE SHALL BE AIR-ENTRAINED BETWEEN 5%-7% WITH A MINIMUM 28-DAY COMPRESSIVE STRENGTH OF 2500 PSI FOR BASEMENT AND INTERIOR FLOOR SLABS-ON-GRADE, 3000 PSI FOR FOUNDATION WALLS, AND 3500 PSI FOR PORCHES AND GARAGE FLOOR SLABS
2.

THE FOUNDATION DESIGN SHALL COMPLY WITH THE ENFORCING JURISDICTION'S RESIDENTIAL FOUNDATION STANDARDS
3.

PROVIDE A MINIMUM 4"-DIAMETER PERFORATED DRAIN PIPE ALONG PERIMETER OF USABLE SPACE AT FOOTING LEVEL OR OTHER EQUIVALENT MATERIALS PER IRC SECTION R405.1. THE PIPE SHALL BE COVERED WITH A MINIMUM OF 6" OF GRAVEL OR CRUSHED ROCK. THE DRAIN SHALL DAYLIGHT BELOW FOOTING LEVEL OR TERMINATE IN A MINIMUM 20 GALLON SUMP PIT.
4.

FOUNDATION SHALL BE DESIGNED FOR A BEARING CAPACITY OF 1500 PSF AND FOUNDED ON COMPETENT ORIGINAL SOIL AS DETERMINED AND CONFIRMED BY A LICENSED GEOTECHNICAL ENGINEER OR ENGINEERING GEOLOGIST. ENGINEER OF RECORD ASSUMES NO RESPONSIBILITY FOR CONSTRUCTION NOT VERIFIED TO BE FOUNDED ON ANY SOIL WITH THE AFOREMENTIONED MINIMUM PROPERTIES.
5.

FOOTINGS SHALL BE A MINIMUM OF 16" WIDE x 8" DEEP AND SHALL HAVE A MINIMUM OF (2) CONTINUOUS GRADE 40 #4 BARS WITH 3" BOTTOM CLEARANCE. BOTTOM OF FOOTING SHALL BE LOCATED A MINIMUM OF 3'-0" BELOW GRADE FOR FROST PROTECTION.
6.

CONCRETE PADS SUPPORTING COLUMN LOADS SHALL BE NO SMALLER THAN 2'-0" x 2'-0" x 1'-0" DEEP WITH A MINIMUM OF (4) GRADE 40 #4 BARS EACH WAY WITH 3" BOTTOM CLEARANCE
7.

FOUNDATION WALLS SHALL BE A MINIMUM OF 8" NOMINAL WIDTH AND SHALL HAVE HORIZONTAL GRADE 40 #4 BARS AT 2'-0" O.C. MAX. WITH VERTICAL #4 BARS AS REQUIRED ON FOUNDATION CROSS SECTION ON SHEET S2.0
8.

REINFORCEMENT SHALL LAP A MINIMUM OF 2'-0" (CLASS B SPLICE)
9.

INTERIOR BEARING WALLS AND COLUMNS SHALL BE ISOLATED FROM THE BASEMENT FLOOR SLAB
10.

BASEMENT FLOOR SLAB SHALL BE A MINIMUM OF 4" THICK ON A MINIMUM BASE COURSE OF 4" TO 6" OF SAND, GRAVEL OR CRUSHED ROCK. BETWEEN THE BASE COURSE AND FLOOR SLAB SHALL BE PLACED A 6-MIL POLY VAPOR RETARDER WITH MINIMUM OVERLAP OF 6" AT DISCONTINUITIES
11.

IF A FLOOR IS TO BE SUPPORTED BY A MINIMUM OF 2'-0" OF GRANULAR FILL OR 8" OF EARTH, BASEMENT SLAB SHALL BE DESIGNED BY A LICENSED ENGINEER
12.

SILL PLATES SHALL BE ANCHORED TO THE FOUNDATION WALL WITH ½" Ø ANCHOR BOLTS EMBEDDED A MINIMUM OF 7" INTO CENTER OF WALL STEM AND SHALL BE INSTALLED AT A MAXIMUM OF 6'-0" O.C. (OR AS NOTED ON PLANS) AND SHALL BE INSTALLED WITHIN 6" TO 12" OF EACH END OF EACH SILL PLATE LENGTH, PER IRC SECTION R403.1.6
13.

FOUNDATION WINDOW WELLS SHALL BE PROVIDED WITH MINIMUM DIMENSIONS AS SHOWN IN DETAIL ON SHEET S2.0
14.

THE GARAGE FLOOR SHALL SLOPE TOWARD THE VEHICLE DOORS OR TO A TRENCH OR UNTRAPPED DRAIN THAT DISCHARGES TO THE EXTERIOR, ABOVE GRADE

FRAMING NOTES

15.

ALL DIMENSIONAL LUMBER SHALL BE DOUGLAS-FIR-LARCH GRADE #2, UNLESS NOTED OTHERWISE ON PLANS
16.

ALL INTERIOR LOAD-BEARING AND EXTERIOR WALL HEADERS SHALL BE (2) #2 - 2x10's, UNLESS NOTED OTHERWISE ON PLANS
17.

BLOCK OVER BEAMS AND AT CANTILEVERS AND DOOR JAMBS
18.

INTERIOR NON-BEARING WALLS RESTING ON BASEMENT SLAB SHALL BE ISOLATED FROM ABOVE FRAMING BY A MINIMUM OF ½"
19.

ALL HEADERS/BEAMS SHALL BEAR ON A MINIMUM OF (2) 2x4 POSTS (KING AND JACK STUDS), UNLESS NOTED OTHERWISE
20.

WHERE JOISTS SPAN PARALLEL TO FOUNDATION, BLOCKING SHALL BE PROVIDED IN THE TWO SPACES MOST ADJACENT TO THE FOUNDATION WALL AT 4'-0" O.C. FOR THE PURPOSE OF TRANSFERRING LATERAL FOUNDATION WALL LOAD TO THE FLOOR DIAPHRAGM. FASTEN JOISTS AND BLOCKING TO SILL PLATE WITH (4) 10d NAILS. IF MECHANICAL DUCTWORK IS INSTALLED IN ONE OF THESE FIRST TWO BAYS, FASTEN 2x4's FLAT AT 4'-0" O.C. BETWEEN JOIST(S) AND/OR SILL AND PROVIDE BLOCKING AS PRESCRIBED ABOVE IN THE NEXT TWO JOIST BAYS. SECURE 2x4's TO JOIST(S) SILL PLATE WITH (4) 10d NAILS.
21.

ALL WOOD MATERIAL SUPPORTED ON CONCRETE OR MASONRY SHALL BE TREATED OR OF DECAY-RESISTANT MATERIAL
22.

JOISTS UNDER BEARING PARTITIONS ON PLANS HAVE BEEN SIZED TO SUPPORT THE DESIGN LOAD.
23.

JOISTS FRAMING INTO THE FACE OF A STEEL OR WOOD BEAM SHALL BE SUPPORTED WITH APPROPRIATE COLD-FORMED STEEL JOIST HANGERS
24.

JOISTS FRAMED ON TOP OF STRUCTURAL MEMBER SHALL BE SUPPORTED AT EN DS BY FULL-DEPTH SOLID BLOCKING MIN. 1½" IN THICKNESS OR BY FASTENING RIM TO JOISTS PER FASTENING TABLE TO LEFT
25.

ALL WALL COVERINGS SHALL COMPLY WITH IRC SECTION R702.3
26.

ALL RAFTERS AND COLLAR TIES SHALL COMPLY WITH IRC SECTION R802.3.
27.

ALL RAFTERS SHALL HAVE 2x4 COLLAR TIES @ 4'-0" O.C. IN UPPER ½ OF VERTICAL DISTANCE BETWEEN CEILING AND ROOF
28.

BLOCKING BETWEEN JOISTS UNDER A LOAD-BEARING WALL IS NOT REQUIRED
29.

PER IRC SECTION S01.3, BOTTOM OF ALL FLOOR ASSEMBLIES ABOVE UNFINISHED AREAS SHALL BE PROVIDED WITH A ½" GYPSUM BOARD MEMBRANE OR RESIDENTIAL FIRE SPRINKLER SYSTEM WHEN FLOOR SYSTEM IS CONSTRUCTED OF OTHER THAN DIMENSION LUMBER OR STRUCTURAL COMPOSITE LUMBER EQUAL TO OR GREATER THAN 2x10 NOMINAL DIMENSION(WHERE REQUIRED BY ENFORCING JURISDICTION)
30.

ENGINEERED LVL's SHALL HAVE MINIMUM PROPERTIES OF Fb = 2600 psi, E=1900 ksi, AND Fv=285 psi
31.

ENGINEERED PARALLAMS SHALL HAVE MINIMUM PROPERTIES OF Fb = 2600 psi, E = 2000 ksi, AND Fv = 290 psi
32.

COLUMN CONNECTION TO STEEL BEAMS SHALL BE WITH A CLIP POST CAP WITH ALL FOUR TAB EARS BENT AROUND THE BOTTOM FLANGE OF THE BEAM. FOR A BEARING PLATE, FOUR HOLES SHALL BE DRILLED IN THE BOTTOM FLANGE OF THE STEEL BEAM TO MATCH THE HOLE PATTERN OF THE PLATE. ½" x 2" BOLTS SHALL THEN BE INSTALLED WITH A FLAT WASHER, LOCK WASHER, AND A NUT IN EACH OF THE HOLES. THE POST CAP MAY BE WELDED TO THE STEEL BEAM IN ACCORDANCE WITH AWS D1.1-92 AS AN ALTERNATIVE, AND WOULD NEED TO BE INSPECTED BY AN AWS-CERTIFIED INSPECTOR.
33.

WHEN MECHANICAL EQUIPMENT IS LOCATED IN AN ENCLOSED ROOM, THERE SHALL BE (2) 14"x12" VENTS LOCATED IN A WALL COMMON WITH ADDITIONAL LIVING AREA. ONE VENT SHALL BE LOCATED SUCH THAT THE BOTTOM OF THE VENT BEGINS 12" FROM THE FLOOR AND THE OTHER VENT SHALL BE LOCATED SUCH THAT THE TOP OF THE VENT BEGINS 12" FROM THE CEILING.
34.

ALL ROOF SHEATHING SHALL BE ¾" OSB WITH 8d COMMON NAILS @ 6" O.C. AT PANEL EDGES AND @ 12" O.C. IN FIELD

GLAZING NOTES

35.

GLAZING IN HAZARDOUS LOCATIONS AS IDENTIFIED IN IRC SECTION R308.4 SHALL BE OF APPROVED SAFETY GLAZING MATERIALS. GLASS IN STORM DOORS, INDIVIDUAL FIXED OR OPENABLE PANELS ADJACENT TO A DOOR WHERE THE NEAREST VERTICAL EDGE IS WITHIN A 2'-0" ARC OF THE DOOR IN A CLOSED POSITION AND FOR WHICH THE BOTTOM EDGE IS WITHIN 3'-0" OF THE FLOOR, WALLS ENCLOSING STAIRWAYS AND LANDINGS WHERE THE GLAZING IS WITHIN 5'-0" OF THE TOP OR BOTTOM OF THE STAIR, ENCLOSURES FOR SPAS, TUBS, SHOWERS, AND WHIRLPools, GLAZING IN FIXED OR OPENABLE PANELS EXCEEDING NINE SQUARE FEET AND FOR WHICH THE BOTTOM EDGE IS LESS THAN 1'-6" ABOVE THE FLOOR OR WALKING SURFACE WITHIN 3'-0"
36.

ALL OPERABLE WINDOWS SHALL HAVE FALL PROTECTION PER IRC SECTION R612.2

ATTIC VENTILATION

37.

ENCLOSED ATTICS SHALL HAVE CROSS VENTILATION FOR EACH SEPARATE SPACE BY VENTILATING OPENINGS PROTECTED AGAINST THE ENTRANCE OF RAIN OR SNOW. VENTILATING OPENINGS SHALL BE PROVIDED WITH CORROSION-RESISTANT WIRE MESH, WITH ½" TO ½" OPENINGS. THE TOTAL FREE VENTILATING AREA SHALL NOT BE LESS THAN 1/60 OF THE AREA OF SPACE VENTILATED, EXCEPT WHERE THE VENTILATORS ARE LOCATED IN THE UPPER PORTION OF THE SPACE TO BE VENTILATED - THE REQUIRED AREA MAY BE REDUCED TO 1/300.

EMERGENCY EGRESS

38.

PROVIDE A MINIMUM OF ONE WINDOW FOR EACH BEDROOM THAT HAS A MINIMUM OPENABLE AREA OF 5.7 SQUARE FEET WITH A MINIMUM OPENABLE HEIGHT OF 2'-0" AND A MINIMUM WIDTH OF 1'-9". IN ADDITION, THE OPENABLE PORTION OF EGRESS WINDOWS SHALL NOT EXCEED 3'-8" ABOVE THE ADJOINING FLOOR OR PERMANENT STEP.
39.

PROVIDE SMOKE ALARMS IN EACH SLEEPING ROOM, OUTSIDE OF EACH SLEEPING AREA AND ON EACH FLOOR, INCLUDING BASEMENT (IF APPLICABLE). ALARMS SHALL BE HARDWIRED TOGETHER SO THAT THE ACTIVATION OF ONE SMOKE ALARM WILL ACTIVATE ALL SMOKE ALARMS IN THE DWELLING. PROVIDE CARBON MONOXIDE DETECTORS OUTSIDE EACH SLEEPING AREA.

MASONRY VENEER

40.

MASONRY VENEER SHALL BE ANCHORED TO THE SUPPORTING WALL STUDS WITH CORROSION-RESISTANT METAL TIES EMBEDDED IN MORTAR OR GROUT AND EXTENDING INTO THE VENEER A MINIMUM OF 1½", WITH NOT LESS THAN ¾" MORTAR OR GROUT COVER TO OUTSIDE FACE.
41.

VENEER TIES, IF STRAND WIRE, SHALL NOT BE LESS IN THICKNESS THAN NO. 9 U.S. GAGE WIRE AND SHALL HAVE A HOOK EMBEDDED IN THE MORTAR JOINT, OR IF SHEET METAL, SHALL BE NOT LESS THAN NO. 22 U.S. GAGE BY ¾" CORRUGATED.
42.

EACH TIE SHALL SUPPORT NOT MORE THAN 2.67 SQUARE FEET OF WALL AREA AND SHALL BE SPACED NOT MORE THAN 32 INCHES ON CENTER HORIZONTALLY AND 24 INCHES ON CENTER VERTICALLY.
43.

VENEER TIES AROUND WALL OPENINGS: ADDITIONAL METAL TIES SHALL BE PROVIDED AROUND ALL WALL OPENINGS GREATER THAN 16 INCHES IN EITHER DIMENSION. METAL TIES AROUND THE PERIMETER OF OPENINGS SHALL BE SPACED NOT MORE THAN 3 FEET ON CENTER AND PLACED WITHIN 12 INCHES OF THE WALL OPENING.

GARAGE NOTES

44.

DOOR(S) BETWEEN THE GARAGE AND DWELLING SHALL BE MINIMUM 1½" SOLID CORE OR HONEY-COMBED STEEL DOOR WITH 20-MINUTE FIRE RATING EQUIPPED WITH A SELF-CLOSING DEVICE
45.

VEHICLE DOORS AND FRAMES SHALL BE DESIGNED AND INSTALLED TO MEET THE 115-MPH 3-SECOND GUST LOADING PER DASHA 108 AND ASTM E 330-96 PER IRC 2018

GARAGE NOTES (CONTINUED)

44.

THE GARAGE SHALL BE SEPARATED FROM THE DWELLING AND ITS ATTIC AREAS BY MINIMUM ¾" GYP. BOARD APPLIED TO THE GARAGE SIDE OF FRAMING. WHERE HABITABLE SPACE OCCURS ABOVE THE GARAGE, THE GARAGE CEILING ASSEMBLY SHALL BE PROTECTED WITH A MINIMUM ¾" TYPE X GYP. BOARD. WHERE A FLOOR/CEILING SPACE IS PROVIDED ABOVE THE GARAGE COLUMNS AND BEAMS SUPPORTING THE SEPARATION SHALL ALSO BE PROTECTED WITH ¾" GYP. BOARD.
45.

GARAGE DOOR FRAME FOR THE ATTACHMENT OF THE TRACK AND COUNTER BALANCE SHALL CONSIST OF THE FOLLOWING: 2x6 VERTICAL JAMBS RUNNING FROM FLOOR TO CEILING AND SHALL BE FASTENED WITH 2½" x 0.120" NAILS AT 7" O.C. STAGGERED WITH (7) ¾" x 0.120" NAILS THROUGH THE JAMB INTO THE HEADER. MINIMUM 2x8 HEADER FOR ATTACHMENT OF COUNTER BALANCE SYSTEM.

DESIGN LOADING (PER TABLE R301.5)

| MINIMUM UNIFORMLY DISTRIBUTED LIVE LOADS (PSF) | | |
|--|------------------|----------------------------------|
| USE | LIVE LOAD | DEAD LOAD |
| UNINHABITABLE ATTICS WITHOUT STORAGE | 10 | 10 |
| UNINHABITABLE ATTICS WITH LIMITED STORAGE | 20 | 10 |
| HABITABLE ATTICS AND ATTICS SERVED WITH FIXED STAIRS | 30 | 10 |
| BALCONIES (EXTERIOR) AND DECKS | 40 | 10 ^d |
| FIRE ESCAPES | 40 | 10 |
| GUARDRAILS AND HANDRAILS ^a | 200 ^c | - |
| GUARDRAIL IN-FILL COMPONENTS ^b | 50 ^c | - |
| PASSENGER VEHICLE GARAGES | 50 | DEPENDENT UPON SLAB CONSTRUCTION |
| ROOMS OTHER THAN SLEEPING ROOM | 40 | 10 ^d |
| SLEEPING ROOM | 30 | 10 ^d |
| STAIRS | 40 | 10 ^d |

- a. A single concentrated load applied in any direction at any point along the top.
- b. Guard in-fill components (all those except the handrail), ballusters and panel fillers shall be designed to withstand a horizontally applied normal load of 50 pounds on an area equal to one square foot. This load need not be assumed to act concurrently with any other live load requirement.
- c. Glazing used in handrail assemblies and guards shall be designed with a safety factor of 4. The safety factor shall be applied to each of the concentrated loads applied to the top of the rail, and to the load on the in-fill components. These loads shall be determined independently of one another, and loads are assumed not to occur with any other live load.
- d. An additional dead loading of 10 psf shall be applied where thinset tile floor is to be installed. An additional dead loading of 50 psf shall be applied where mudset tile floor is to be installed.

INSULATION/EFFICIENCY

1.

BUILDING ENVELOPE INSULATION SHALL COMPLY WITH IRC TABLE N1102.1.1 OR THE 2012 IECC (SEE SHEET S3.1 FOR FRAMING DETAILS AND TABLES ON THIS SHEET FOR MORE INFORMATION)
2.

CATHEDRAL -VAULTED CEILING FRAMING SHALL BE FRAMED WITH A MINIMUM INSULATION VALUE OF R-38. IF VAULTED RAFTERS DO NOT PROVIDE REQUIRED DEPTH TO ACHIEVE R-38 INSULATION BUILDER SHALL FUR DOWN RAFTERS PER DETAILS PROVIDED ON SHEET S3.1.

| INSULATION AND FENESTRATION REQUIREMENTS BY COMPONENT (TABLE N1102.1.1) | |
|---|----------------------------|
| CLIMATE ZONE | 4-A |
| FENESTRATION U-FACTOR | 0.35 |
| SKYLIGHT U-FACTOR | 0.55 |
| GLAZED FENSTRATION SHGC | 0.40 |
| CEILING R-VALUE | 49 |
| WOOD FRAME WALL R-VALUE | 15 |
| MASS WALL R-VALUE | 8 / 13 |
| FLOOR R-VALUE | 19 |
| BASEMENT WALL R-VALUE | 10-CONTINUOUS OR 13-CAVITY |
| SLAB R-VALUE AND DEPTH | 10 AT 2'-0" |
| CRAWL SPACE WALL R-VALUE | 10-CONTINUOUS OR 13-CAVITY |
| DUCTWORK EXPOSED TO OUTSIDE AIR R-VALUE | 8 |
| DUCTWORK NOT EXPOSED TO OUTSIDE AIR R-VALUE | 6 |
| CATHEDRAL VAULTED CEILING R-VALUE | 38 |

DUCT SEALING

N1103.2.2 (R403.2.2) SEALING (MANDATORY). DUCTS, AIR HANDLERS, AND FILTER BOXES SHALL BE SEALED. JOINTS AND SEAMS SHALL COMPLY WITH SECTION M1601.4.1 OF 2018 IRC.

EXCEPTIONS:

1.

AIR-IMPERMEABLE SPRAY FOAM PRODUCTS SHALL BE PERMITTED TO BE APPLIED WITHOUT ADDITIONAL JOINT SEALS.
2.

WHERE A DUCT CONNECTION IS MADE THAT IS PARTIALLY INACCESSIBLE, THREE SCREWS OR RIVETS SHALL BE EQUALLY SPACED ON THE EXPOSED PORTION OF THE JOINT SO AS TO PREVENT A HINGE EFFECT.
3.

CONTINUOUSLY WELDED AND LOCKING-TYPE LONGITUDINAL JOINTS AND SEAMS IN DUCTS OPERATING AT STATIC PRESSURES LESS THAN 2 INCHES OF WATER COLUMN PRESSURE CLASSIFICATION SHALL NOT REQUIRE ADDITIONAL CLOSURE SYSTEMS.

DUCT TIGHTNESS SHALL BE VERIFIED BY EITHER OF THE FOLLOWING:

1.

POST-CONSTRUCTION TEST: TOTAL LEAKAGE SHALL BE LESS THAN OR EQUAL TO 4 CFM PER 100 SQUARE FEET OF CONDITIONED FLOOR AREA WHEN TESTED AT A PRESSURE DIFFERENTIAL OF 0.1 INCHES W.G. ACROSS THE ENTIRE SYSTEM, INCLUDING THE MANUFACTURER'S AIR HANDLER ENCLOSURE. ALL REGISTER BOOTS SHALL BE TAPED OR OTHERWISE SEALED DURING THE TEST.
2.

ROUGH-IN TEST: TOTAL LEAKAGE SHALL BE LESS THAN OR EQUAL TO 4 CFM PER 100 SQUARE FEET OF CONDITIONED FLOOR AREA WHEN TESTED AT A PRESSURE DIFFERENTIAL OF 0.1 INCHES W.G. ACROSS THE SYSTEM, INCLUDING THE MANUFACTURER'S AIR HANDLER ENCLOSURE. ALL REGISTERS SHALL BE TAPED OR OTHERWISE SEALED DURING THE TEST. IF THE AIR HANDLER IS NOT INSTALLED AT THE TIME OF THE TEST, TOTAL LEAKAGE SHALL BE LESS THAN OR EQUAL TO 3 CFM PER 100 SQUARE FEET OF CONDITIONED FLOOR AREA.

EXCEPTION: THE TOTAL LEAKAGE TEST IS NOT REQUIRED FOR DUCTS AND AIR HANDLERS LOCATED ENTIRELY WITHIN THE BUILDING THERMAL ENVELOPE.

| MECHANICAL VENTILATION SYSTEM FAN EFFICACY | | | |
|--|-----------------------------|-----------------------------|-----------------------------|
| FAN LOCATION | AIR FLOW RATE MINIMUM (CFM) | MINIMUM EFFICACY (CFM/WATT) | AIR FLOW RATE MAXIMUM (CFM) |
| RANGE HOODS | ANY | 2.8 | ANY |
| IN-LINE FAN | | 2.8 | ANY |
| BATHROOM, UTILITY ROOM | 10 | 1.4 | 90 |
| BATHROOM, UTILITY ROOM | 90 | 2.8 | ANY |

VISTA

STRUCTURAL

ENGINEERING, LLC

14718 NW DELIA STREET

PORTLAND, OREGON 97129

OFFICE: 971.235.6099

MOBILE: 971.235.6099

* DENNIS@VISTASTRUCTURAL.COM

* VISTASTRUCTURAL.COM

CLIENT: WALKER CUSTOM HOMES, LLC

JOB TITLE: SVF114 SPEC

LOT 114, SUMMIT VIEW FARMS

LOCATION: LEE'S SUMMIT, MISSOURI

STATE OF MISSOURI

DENNIS HEIER

NUMBER

FE-2018001772

PROFESSIONAL ENGINEER

02-28-2022

| NO. | DATE | REVISION | BY |
|-----|------|----------|----|
| | | | |
| | | | |
| | | | |
| | | | |
| | | | |
| | | | |
| | | | |

DRAWING TITLE

STRUCTURAL

NOTES

| | |
|----------------|-----------------|
| ENGINEER: DMH | CHECKED BY: DMH |
| JOB NO. | DRAWN BY: DMH |
| DATE: 02-28-22 | |
| SHEET NUMBER | |

S1.0

1. IF INFORMATION LISTED ON PLAN SHEETS CONTRADICTS INFORMATION IN THIS TABLE, INFORMATION ON PLANS TAKES PRECEDENCE OVER INFORMATION

| RESIDENTIAL SEISMIC & WIND ANALYSIS | | | |
|-------------------------------------|------------------|------------------|---------------------------|
| DETERMINE WEIGHT OF HOUSE: | | | INPUT CALCULATED VALUE |
| LOCATION | DEAD LOAD (psf) | AREA (ft²) | WEIGHT (lbs.) |
| ROOF | 10 | 2692 | 26920 |
| CEILING | 10 | 2692 | 26920 |
| SECOND FLOOR | 10 | 827 | 8270 |
| FIRST FLOOR | 10 | 2692 | 26920 |
| SECOND FLOOR EXT. WALL DL | WALL LENGTH (ft) | WALL HEIGHT (ft) | WALL UNIT WT. (psf) |
| FIRST FLOOR EXT. WALL DL | 166 | 8 | 10624 |
| SECOND FLOOR INT. PARTITION WALL DL | 223 | 10 | 22300 |
| FIRST FLOOR INT. PARTITION WALL DL | DEAD LOAD (psf) | AREA (ft²) | WEIGHT (lbs) |
| | 6 | 827 | 4962 |
| | 6 | 2692 | 16152 |

| PROJECTED AREAS (WIND DESIGN PER 115 MPH 3-SECOND GUST, EXPOSURE C AND MEAN ROOF HEIGHT <= 30 FT ASSUMED) | | | | | | | |
|---|--------|------|-------|--------------|--------|-------------------------|--------|
| FRONT-TO-BACK | | | | SIDE-TO-SIDE | | | |
| SLOPED ROOF | AREA | LOAD | | SLOPED ROOF | AREA | LOAD | |
| VERT. ROOF | 213 | 938 | | VERT. ROOF | 291 | 1261 | |
| 2ND | 411.03 | 5897 | 6835 | 2ND | 335.97 | 5024 | 6285 |
| 1ST | 590.37 | 8232 | 15067 | 1ST | 636.13 | 8765 | 15049 |
| BSMT* | 0 | 0 | | BSMT* | 157 | 2732 | 10256 |
| PRESSURE (PSF) - PER ASCE CH. 6 | | | | | | | |
| SLOPED ROOF | ZONE B | 5.9 | | ZONE C | 11.6 | 2a (FIG. 28.6-1, ASCE7) | |
| WALL/VERT. ROOF | ZONE A | 17.4 | | ZONE D | 3.4 | | 10.734 |
| MEAN ROOF HT., ft | 26 | | | | | | |

a) If there is a walkout wall to be sheathed, determine tributary wind area and enter here. If no walkout, enter 0 for area.
 $q_{10}=0.00256K_dK_{e1}K_{z1}V^2$ (ASCE7-10 Velocity Pressure) $q_{10,ASD}=0.6q_{10}$ (Design Velocity Pressure for ASD analysis under ASCE7-10 and IRC/IBC 2012)

| | |
|---|-------|
| 2ND FLOOR TRIBUTARY WEIGHT | 59152 |
| 1ST FLOOR TRIBUTARY WEIGHT | 88846 |
| BASEMENT TRIBUTARY WEIGHT | 88846 |
| S _g (SITE GROUND MOTION - %g - FROM ASCE7 SEISMIC MAP) | 12.0% |
| F _a (from ASCE7 Table 11.4-1) | 1.6 |
| S ₀₈ (= 2/3 * S _a * F _a) | 0.128 |
| R (from ASCE7 Table 12.2-1) | 6.5 |

| SEISMIC SHEAR | | |
|---------------|--------------------------|--|
| LOCATION | From ASCE7 (Eq. 12.8-1): | V (= 1.2 * S ₀₈ * W / R) (lbs.) |
| 2ND FLOOR | | 1398 |
| 1ST FLOOR | | 2099 |
| BASEMENT | | 2099 |

| Sheathing Location | Min. Sheathing Schedule | Fastening Schedule | Allowable Shear (#/LF) | Code Reference |
|-----------------------------|---|--|------------------------|--------------------------|
| Exterior (Option #1) | 7/16" APA Rated Plywood/OSB | 1-1/2" 16ga. Staples w/ 1" penetration @ 3" O.C. Edges, 6" O.C. Field For 24" stud spacing, 12" O.C. Field For 16" stud spacing | 155 | per IRC, Table 2306.3(1) |
| Exterior (Option #2) | 7/16" APA Rated Plywood/OSB | 1-1/2" 16ga. Staples w/ 1" penetration @ 4" O.C. Edges, 6" O.C. Field For 24" stud spacing, 12" O.C. Field For 16" stud spacing | 230 | per IRC, Table 2306.3(1) |
| Exterior (Option #3) | 7/16" APA Rated Plywood/OSB | 1-1/2" 16ga. Staples w/ 1" penetration @ 3" O.C. Edges, 6" O.C. Field For 24" stud spacing, 12" O.C. Field For 16" stud spacing | 310 | per IRC, Table 2306.3(1) |
| Exterior (Option #4) | 7/16" APA Rated Plywood/OSB or shiplap panel sheathing, or 3/8" shiplap panel sheathing with tighter nail spacing | 8d Common Nails w/ 1-3/8" penetration @ 6" O.C. Edges, 12" O.C. Field for 7/16" APA-rated plywood/OSB or shiplap panel sheathing OR @ 4" O.C. Edges, 12" O.C. Field for 3/8" shiplap panel sheathing | 220 | AF&PA SDPWS Table 4.3A |
| Exterior (Option #5) | 7/16" APA Rated Plywood/OSB or shiplap panel sheathing, or 3/8" shiplap panel sheathing with tighter nail spacing | 8d Common Nails w/ 1-3/8" penetration @ 4" O.C. Edges, 12" O.C. Field for 7/16" APA-rated plywood/OSB or shiplap panel sheathing OR @ 3" O.C. Edges, 12" O.C. Field for 3/8" shiplap panel sheathing | 320 | AF&PA SDPWS Table 4.3A |
| Exterior (Option #6) | 7/16" APA Rated Plywood/OSB or shiplap panel sheathing, or 3/8" shiplap panel sheathing with tighter nail spacing and double studs at each panel edge | 8d Common Nails w/ 1-3/8" penetration @ 3" O.C. Edges, 12" O.C. Field | 410 | AF&PA SDPWS Table 4.3A |
| Interior | 1/2" Gypsum Board | No. 6 - 1 1/4" Type W or S Screws @ 8" O.C. Edges, 12" O.C. Field | 60 | per IBC, Table 2306.4.4 |
| Interior | 16 Ga. Simpson/USP Type WB Steel X-Brace (or equal) | (3) 16d @ end studs & (1) 8d @ intermediate studs (per manufacturer specifications - see detail on sheet S3) | 325 | |

| | |
|--|---|
| EXTERIOR SHEATHING OPTION FOR SECOND FLOOR | 4 |
| EXTERIOR SHEATHING OPTION FOR FIRST FLOOR | 5 |
| EXTERIOR SHEATHING OPTION FOR BASEMENT WALLS | 5 |

| | | | |
|---------------------------|-------|--------------------------|-------|
| WIDTH OF 1ST STORY (FT.) | 53.67 | WIDTH OF 2ND STORY (FT.) | 45.67 |
| DEPTH OF 1ST STORY (FT.) | 57.83 | DEPTH OF 2ND STORY (FT.) | 37.33 |
| BACK WALL OF GARAGE (FT.) | 0 | | |
| GAR. WALL: 1=F-B, 2=S-S | 2 | | |

| EXTERIOR STRUCTURAL WALL LENGTHS (ft.) & RESISTANCES | | | | | | | |
|--|---------------|-------------------|--------------|-------------------|---------------|-------------------|--------------|
| | SEISMIC | | | | WIND | | |
| | FRONT-TO-BACK | RESISTANCE (lbs.) | SIDE-TO-SIDE | RESISTANCE (lbs.) | FRONT-TO-BACK | RESISTANCE (lbs.) | SIDE-TO-SIDE |
| 2ND FLOOR | 30 | 8400 | 42 | 11760 | 30 | 11760 | 42 |
| 1ST FLOOR | 70 | 26600 | 30 | 11400 | 70 | 37240 | 30 |
| BASEMENT | 0 | 0 | 24.5 | 9310 | 0 | 0 | 24.5 |

| | ADDITIONAL RESISTANCE REQUIRED | | Anchor Bolt Spacing (in.) | | 16d Nail Spacing req'd at bottom plate (in.) | |
|-------------------------|--------------------------------|------|---------------------------|-------|--|----|
| | SEISMIC | WIND | diameter (in.) | | 2nd Floor F-B | |
| 2ND FLOOR FRONT-TO-BACK | 0 | 0 | Shear value (per NDS) | 944 | 2nd Floor S-S | 46 |
| 2ND FLOOR SIDE-TO-SIDE | 0 | 0 | Spacing F-B (inches) | 139.1 | 1st Floor F-B | 21 |
| 1ST FLOOR FRONT-TO-BACK | 0 | 0 | spacing S-S (inches) | 129.3 | 1st Floor S-S | 19 |
| 1ST FLOOR SIDE-TO-SIDE | 0 | 0 | | | | |
| BASEMENT FRONT-TO-BACK | 0 | 0 | | | | |
| BASEMENT SIDE-TO-SIDE | 0 | 0 | | | | |

| RESISTANCE REQUIRED IN ADDITION TO RESISTANCE PROVIDED BY EXTERIOR WALLS** | | | | | | |
|--|---|--|-------------------------------|---|--|--|
| | ADDITIONAL RESISTANCE REQUIRED (POUNDS) | PORTAL FRAMES OR PERF. SHEAR WALL RESISTANCE | INTERIOR X-BRACES (325#BRACE) | INTERIOR WALL LENGTH W/ 1/2" GYPSUM BOARD PER TABLE (FT.) | INT. WALL LENGTH SHEATHED W/ OSB (TOTAL LENGTH, ONE SIDE, FT.) | RESISTANCE PROVIDED BY ADDITIONAL METHODS (POUNDS) |
| 2ND FLOOR FRONT-TO-BACK | 0 | | | | | 0 |
| 2ND FLOOR SIDE-TO-SIDE | 0 | | | | | 0 |
| 1ST FLOOR FRONT-TO-BACK | 0 | | | | | 0 |
| 1ST FLOOR SIDE-TO-SIDE | 0 | | | | | 0 |
| BASEMENT FRONT-TO-BACK | 0 | | | | | 0 |
| BASEMENT SIDE-TO-SIDE | 0 | | | | | 0 |

*NOTES: 1) SEE ATTACHED CALCULATIONS FOR PORTAL FRAME OR PERFORATED SHEAR WALL RESISTANCE CAPACITIES (IF APPLICABLE).
2) SEE SHEET S1 FOR INTERIOR STEEL X-BRACE INSTALLATION. 3) INTERIOR WALLS SHEATHED WITH OSB SHALL BE ATTACHED WITH SAME STAPLE/NAILING PATTERN AS EXTERIOR OSB ON SAME FLOOR (SEE TABLE ABOVE) AND ARE ONLY APPLICABLE FOR FULL-HEIGHT SECTIONS OF 2'-8" OR LONGER

ALL LATERAL BRACING ACHIEVED AT EXTERIOR WALLS AND WALLS DIRECTLY ON FOUNDATIONS; THEREFORE, NO INTERIOR BRACING PER 2012 IRC SECTION R502.2.1 IS REQUIRED

| WIND UPLIFT ANALYSIS | | | | | | | |
|-------------------------|--|-------------------|--|----------------------|----------------------|-------------------|---------------------------------------|
| ROOF PITCH (MAX) | X/12 | DEGREES | PITCH OF 6 OR LESS: EOH-13.3, E-7.2, G-5.2 | | | | |
| | 5 | 22.6 | ASCE 7 | | | | |
| | LENGTH (FT.) | PRESSURE (PSF) | LINEAL FT. OF OH | UPLIFT PER FT* (LBS) | | | |
| OVERHANG | 16.56 | 225 | 16.56 | | | | |
| | TOTAL AREA (FT²) | ZONE E AREA (FT²) | ZONE G AREA (FT²) | PRESSURE ZN. E (PSF) | PRESSURE ZN. G (PSF) | TOTAL FORCE (LBS) | FORCE PER LINEAL FT @ PERIMETER (LBS) |
| MAIN ROOF** | 3103.7361 | 1320.968976 | 1782.767124 | 15.12 | 10.5 | 38692 | 173.5 |
| ALONG PERIMETER | TOTAL UPLIFT PER LINEAL FOOT ALONG EXTERIOR (POUNDS) | | | 190.1 | UPLIFT OK | | |
| **INSIDE EXTERIOR WALLS | RESISTANCE DUE TO DEAD WEIGHT & (3) 16d TOENAILS | | | 251.6 | | | |

NOTE FOR CONSTRUCTION:
THE CONTINUOUS STRUCTURAL PANEL SHEATHING BRACING METHOD REQUIRES USE OF THE ABOVE TABLE FOR SHEATHING OF THE ENTIRE STRUCTURE. IN ADDITION, FRAMING MEMBERS SHALL BE @ 16" O.C. MAX., UNBLOCKED, AND W/ SHEATHING APPLIED DIRECTLY TO FRAMING MEMBERS

NOTE FOR DESIGN:
ALL WALLS USED IN THE CALCULATION OF THE RESISTANCE FOR THIS STRUCTURE SHALL HAVE A MINIMUM UNINTERRUPTED HEIGHT OF 8'-0" AND LENGTH OF 2'-8". ALLOWABLE RESISTANCES HAVE BEEN #/FT AND INCREASED BY 40% FOR WIND LOADS, PER VALUES IN 2012 IBC SECTION 2308 AND AF&PA SDPWS TABLE 4.3A. FOR EXAMPLE, 7/16" APA-RATED SHEATHING WITH 8d @ 6" & 12" HAS A SEISMIC SHEAR VALUE OF 240 A WIND SHEAR VALUE OF 335#/FT - 40% GREATER THAN THAT OF SEISMIC)

NOTE: SOIL SITE CLASS ASSUMED TO BE CLASS D. IF SITE CONDITIONS ARE DETERMINED TO BE CLASS E OR F, CONSULT ENGINEER BEFORE PROCEEDING WITH CONSTRUCTION

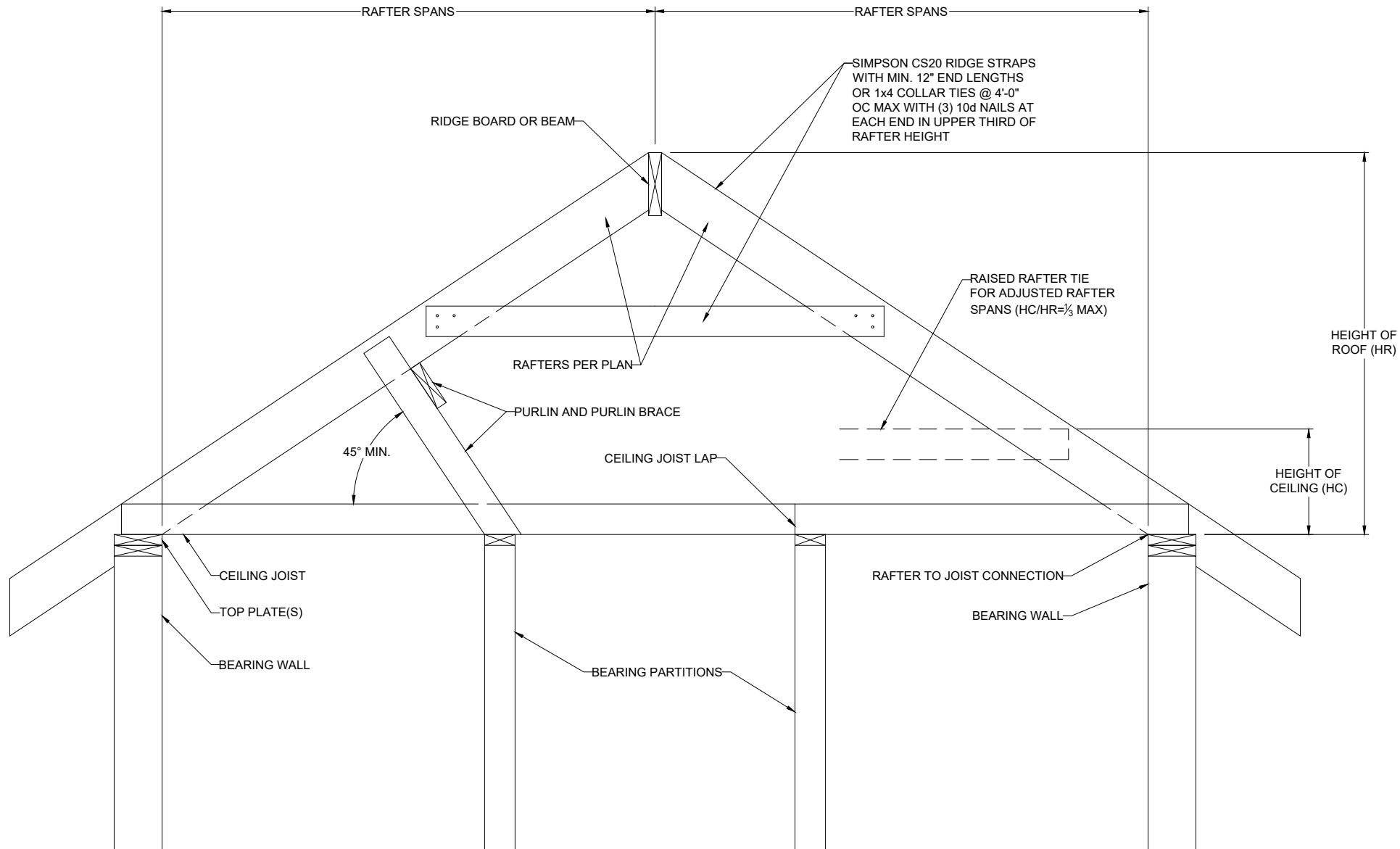

1 BRACED RAFTER CONSTRUCTION
S1.1 SCALE: 1" = 1'-0" (16x24) OR 1/2" = 1'-0" (24x36)

CLIENT: WALKER CUSTOM HOMES, LLC
JOB TITLE: SVF114 SPEC
LOT 114, SUMMIT VIEW FARMS
LOCATION: LEE'S SUMMIT, MISSOURI



| NO. | DATE | REVISION | BY |
|-----|------|----------|----|
| | | | |
| | | | |
| | | | |
| | | | |
| | | | |
| | | | |
| | | | |
| | | | |
| | | | |

| | |
|-------------------------|-----------------|
| DRAWING TITLE | |
| STRUCTURAL CALCULATIONS | |
| ENGINEER: DMH | CHECKED BY: DMH |
| JOB NO. | DRAWN BY: DMH |
| DATE: 02-28-22 | |
| SHEET NUMBER | |

S1.1

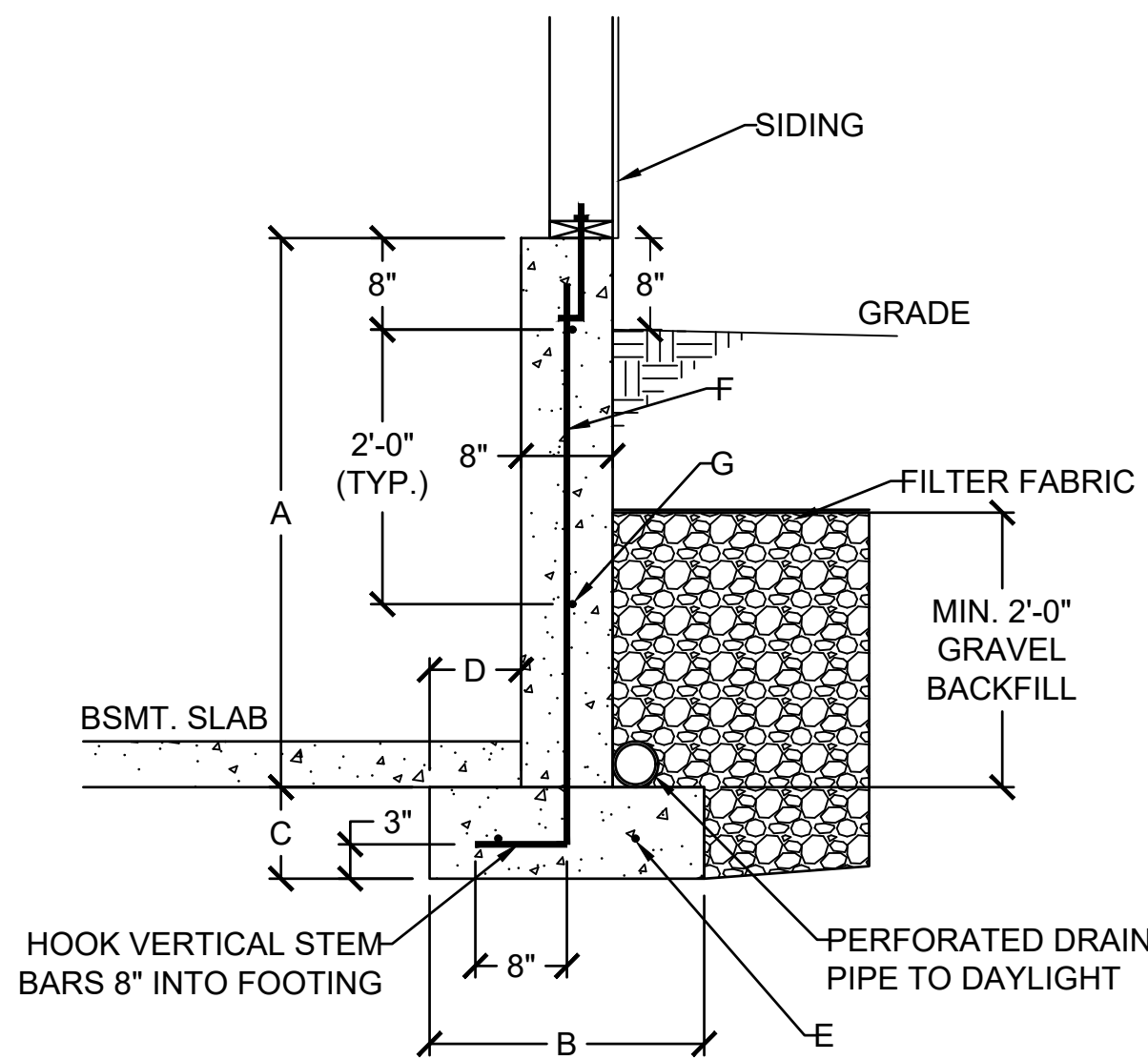

1 DAYLIGHT WALL CONSTRUCTION
S2.0 SCALE: 1/2" = 1'-0" (18x24) OR 3/4" = 1'-0" (24x36)

| DAYLIGHT BASEMENT WALL SCHEDULE | | | | | | |
|---------------------------------|-------|-------|--------|--------|---------------------|---------------|
| A | B | C | D | E | F | G |
| 4'-0" | 1'-6" | 0'-8" | 0'-5" | (2) #4 | #4 VERT. @ 12" O.C. | (2) #4 HORIZ. |
| 5'-0" | 2'-0" | 0'-8" | 0'-7" | (2) #4 | #4 VERT. @ 12" O.C. | (3) #4 HORIZ. |
| 6'-0" | 2'-6" | 0'-8" | 0'-10" | (3) #4 | #4 VERT. @ 12" O.C. | (3) #4 HORIZ. |

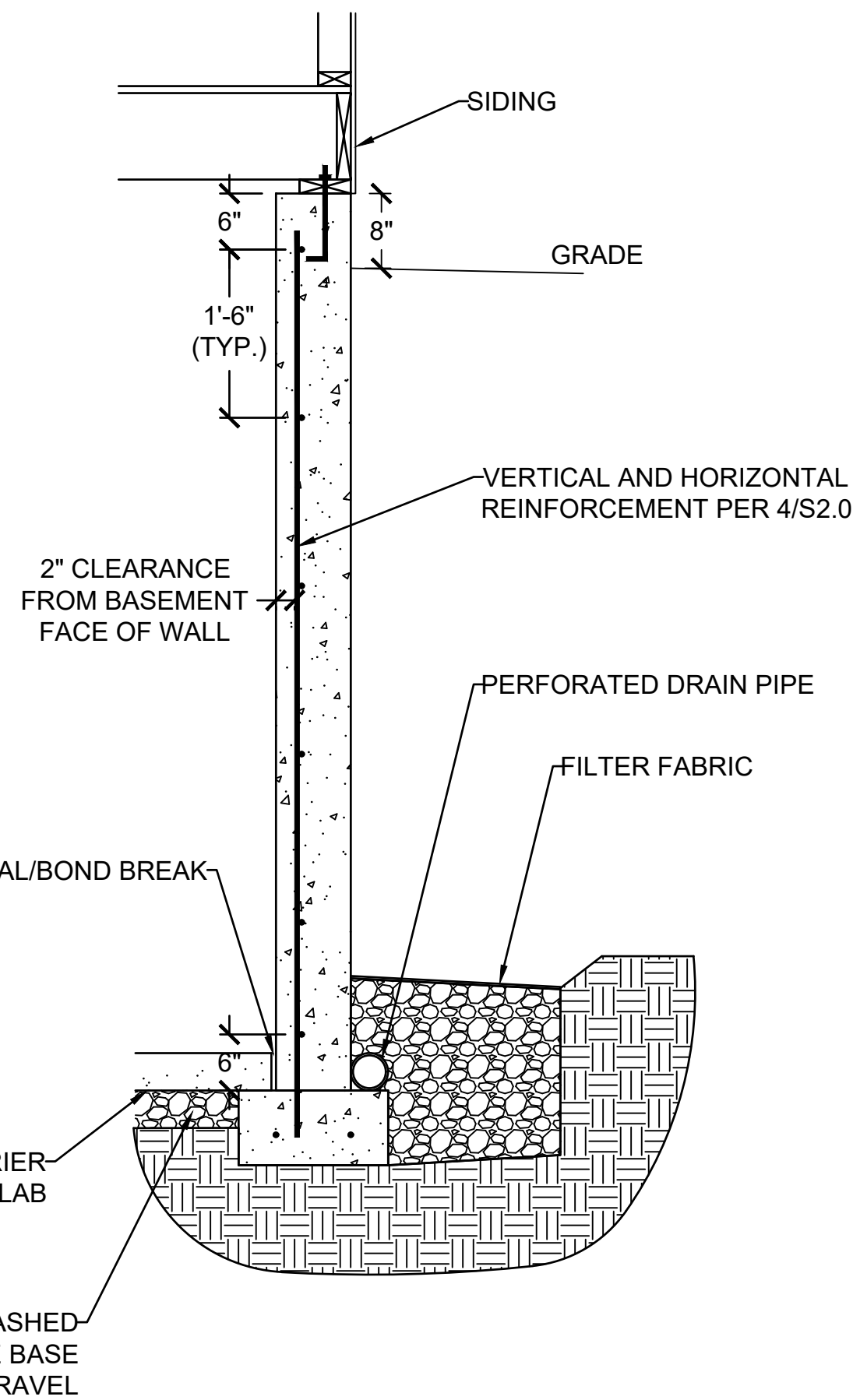

3 CONCRETE WALL SECTION
S2.0 SCALE: 1/2" = 1'-0" (18x24) OR 3/4" = 1'-0" (24x36)

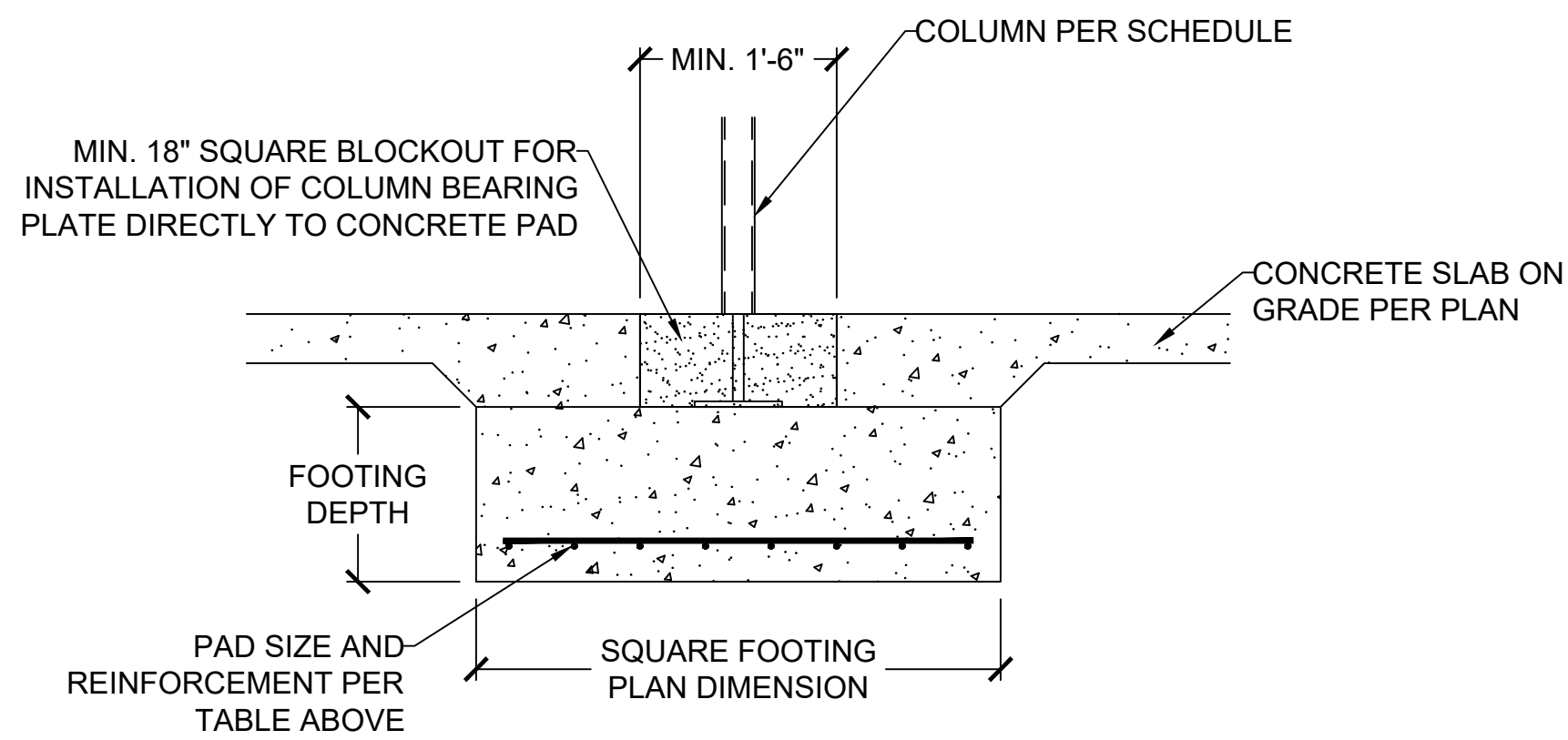

2 COLUMN AND BEARING PAD SCHEDULE
S2.0 SCALE: 1/2" = 1'-0" (18x24) OR 3/4" = 1'-0" (24x36)

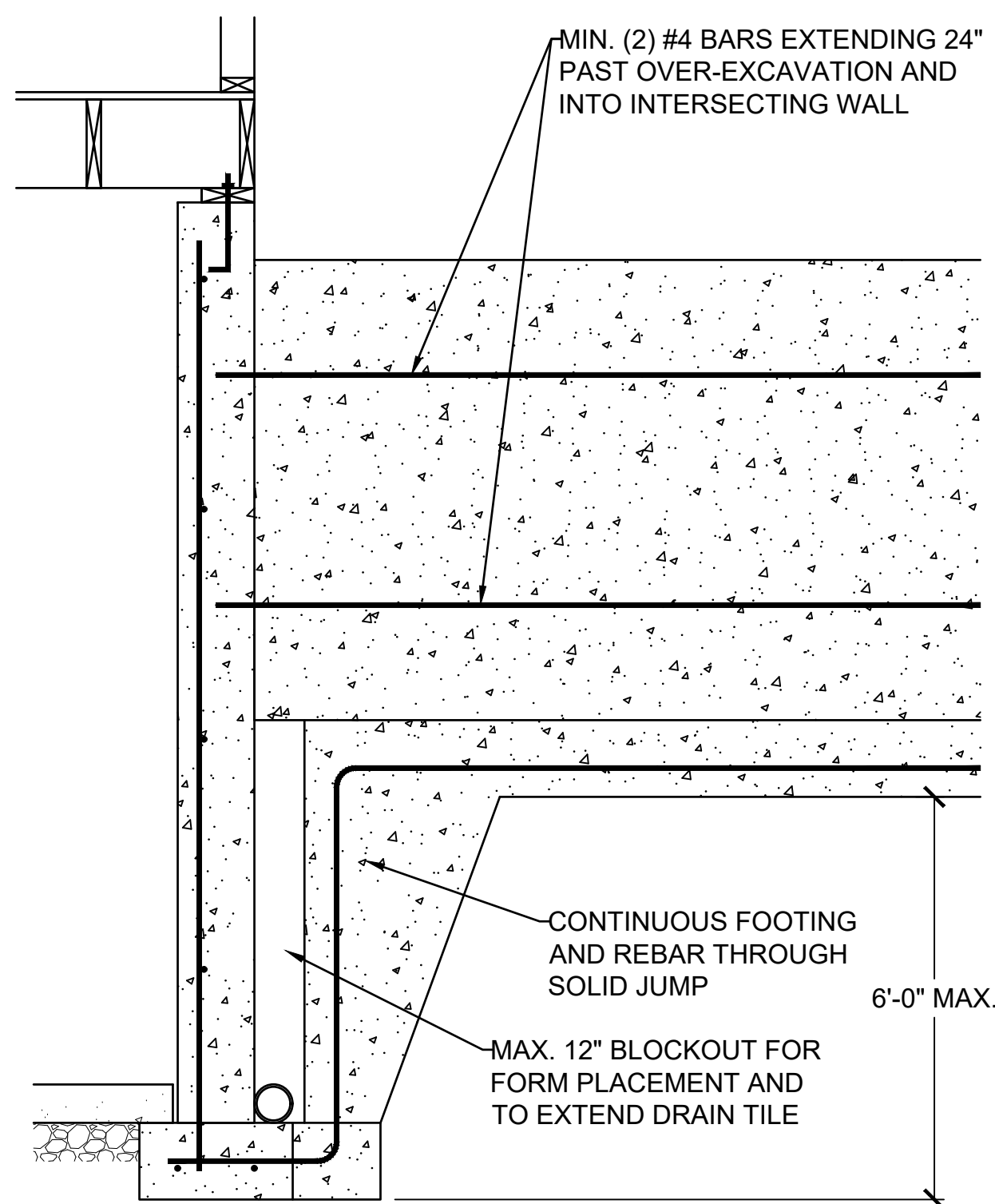

5 SOLID JUMP
S2.0 SCALE: 1/2" = 1'-0" (18x24) OR 3/4" = 1'-0" (24x36)

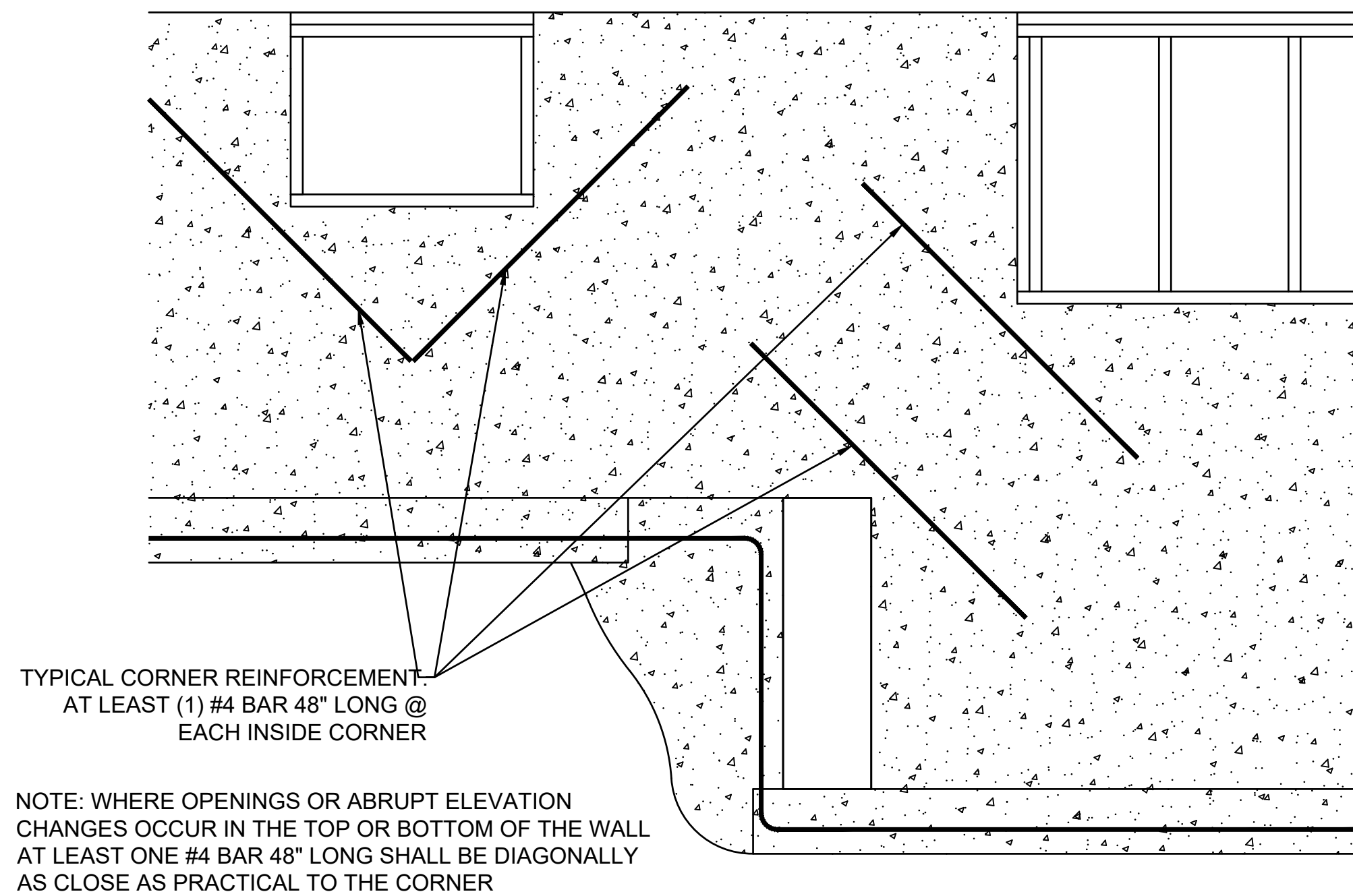

6 REINFORCEMENT AT OPENING CORNERS AND STEP CORNERS @ INSIDE CORNERS
S2.0 SCALE: 1/2" = 1'-0" (18x24) OR 3/4" = 1'-0" (24x36)

NOTE: WHERE FLOOR JOIST RUNS PARALLEL TO FDN WALL, SOLID BLOCK OUTSIDE 3 JOIST SPACES @ 36" OC ALIGNING BLOCKING WITH THE ANCHOR BOLT

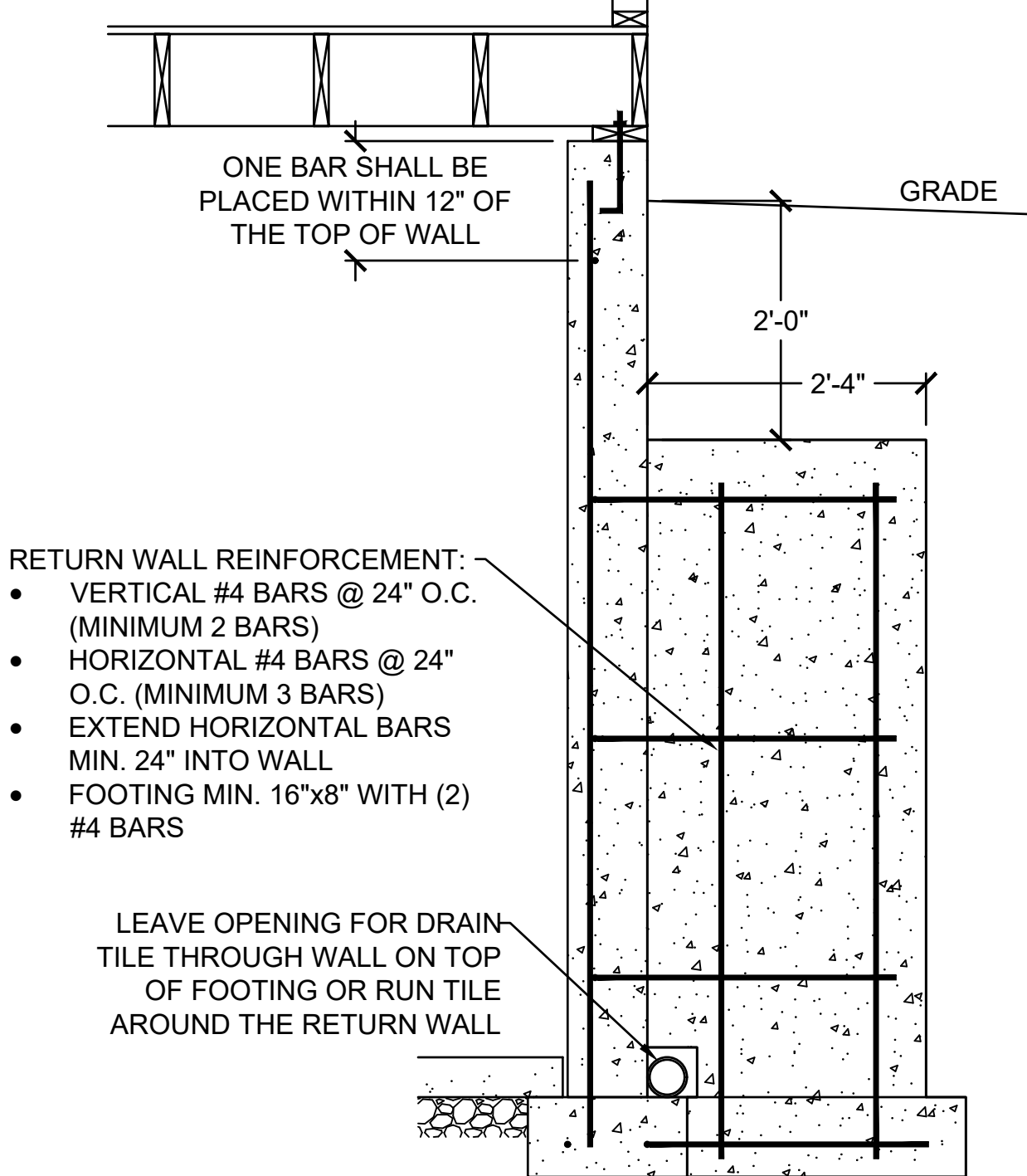

7 RETURN WALL DETAIL
S2.0 SCALE: 1/2" = 1'-0" (18x24) OR 3/4" = 1'-0" (24x36)

| VERTICAL REINFORCEMENT SPACING | | | | | | |
|---|---------------|------|------|----------------|------|------|
| CONCRETE STRENGTH/GRADE REINFORCEMENT (#4 BARS) | 8" THICK WALL | | | 10" THICK WALL | | |
| | 8' | 9' | 10' | 8' | 9' | 10' |
| 3,000 PSI/ GRADE 40 | 24 | 24 | 16 | 24 | 24 | 18 |
| 3,500 PSI/ GRADE 40 | 24 | 24 | 16 | 24 | 24 | 18 |
| 3,000 PSI/ GRADE 60 | 24 | 24 | 16 | 24 | 24 | 18 |
| 3,500 PSI/ GRADE 60 | 24 | 24 | 16 | 24 | 24 | 18 |
| HORIZONTAL REINFORCEMENT - MINIMUM GRADE 40 STEEL | | | | | | |
| ONE BAR 12" FROM TOP OF WALL; MAX. SPACING 24" OC | 6-#4 | 7-#4 | 7-#4 | 6-#4 | 7-#4 | 7-#4 |

- FOOTNOTES:
- WALL HEIGHT IS MEASURED FROM THE TOP OF THE WALL TO THE TOP OF THE FLOOR SLAB
 - VERTICAL REINFORCEMENT FOR CONCRETE WALLS THAT ARE NOT FULL HEIGHT, AND FOR REINFORCEMENT SPACING 24" OC, REINFORCEMENT MAY BE PLACED IN THE MIDDLE OF THE WALL. OTHER WALLS SHALL HAVE VERTICAL REINFORCEMENT AS FOLLOWS:
 - 8" WALL - MINIMUM 5" FROM THE OUTSIDE FACE
 - 10" WALL - MINIMUM 6 1/4" FROM THE OUTSIDE FACE
 - EXTEND BARS TO WITHIN 8" OF THE TOP OF THE WALL
 - REINFORCEMENT CLEARANCES:
 - CONCRETE EXPOSED TO EARTH - MINIMUM 1 1/2"
 - NOT EXPOSED TO WEATHER (INTERIOR SIDE OF WALLS) - 3/4"
 - CONCRETE EXPOSED TO WEATHER (TOP CLEARANCE IN GARAGE AND DRIVEWAY SLABS) - 1 1/2"
 - HORIZONTAL REINFORCEMENT:
 - ONE BAR SHALL BE PLACED WITHIN 12" OF THE TOP OF THE WALL
 - OTHER BARS SHALL BE EQUALLY SPACED WITH SPACING NOT TO EXCEED 24" OC
 - HORIZONTAL BARS SHOULD BE AS CLOSE TO THE TENSION FACE AS POSSIBLE (INTERIOR) AND BEHIND THE VERTICAL REINFORCEMENT (I.E. 2" TOWARD THE INSIDE)
 - SUPPLEMENTAL REINFORCEMENT AT CORNERS - PLACE (1) #4 BAR 48" LONG AT 45 DEGREE ANGLE AT CORNERS OF OPENINGS. PLACE REINFORCEMENT WITHIN 6" OF THE EDGE OF INSIDE CORNERS.
 - REINFORCEMENT SHALL BE LAPPED A MINIMUM 24" AT ENDS, SPLICES, AND AROUND CORNERS.
 - AT MASONRY LEDGES THE MINIMUM WALL THICKNESS SHALL BE 3 1/2". LEDGES SHALL NOT EXCEED A DEPTH OF MORE THAN 24" BELOW THE TOP OF THE WALL. FOR WALL THICKNESSES LESS THAN 4" PROVIDE #4 BARS AT MAX. 24" OC TO WITHIN 8" OF THE TOP OF THE WALL.
 - STRAIGHT WALLS MORE THAN 5' TALL AND MORE THAN 16 FEET LONG SHALL BE PROVIDED WITH EXTERIOR BRACED RETURN WALLS. WALL LENGTH SHALL BE MEASURED USING INSIDE THE SHORTEST DIMENSION BETWEEN INTERSECTING WALLS
 - WALL SHALL NOT BE BACKFILLED UNTIL FLOOR SYSTEM AND DIAPHRAGM ARE IN PLACE

4 FOUNDATION WALL REINFORCEMENT TABLE
S2.0 NO SCALE

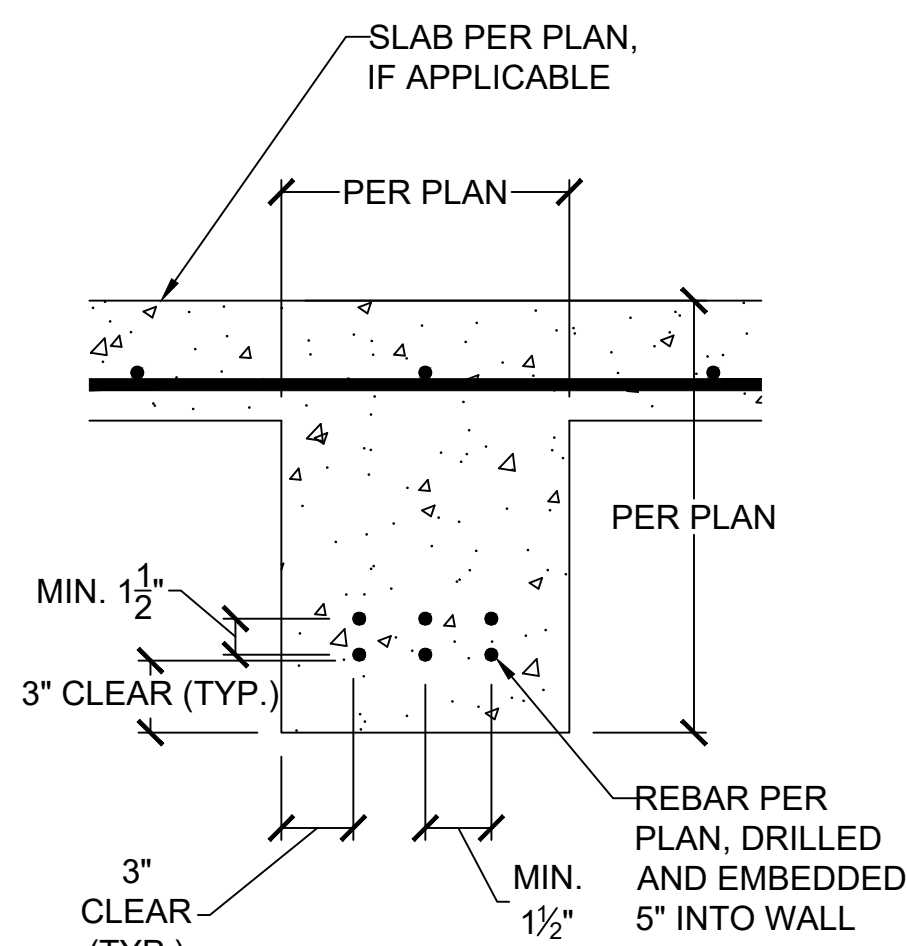

8 CONCRETE GRADE BEAM
S2.0 SCALE: 1" = 1'-0" (18x24) OR 1 1/2" = 1'-0" (24x36)



CLIENT: WALKER CUSTOM HOMES, LLC
JOB TITLE: SVF114 SPEC
LOT 114, SUMMIT VIEW FARMS
LOCATION: LEE'S SUMMIT, MISSOURI



| NO. | DATE | REVISION | BY |
|-----------------------|------|-----------------|----|
| | | | |
| | | | |
| | | | |
| | | | |
| | | | |
| | | | |
| DRAWING TITLE | | | |
| FOUNDATION DETAILS | | | |
| ENGINEER: DMH | | CHECKED BY: DMH | |
| JOB NO. | | DRAWN BY: DMH | |
| DATE: 02-28-22 | | | |
| SHEET NUMBER | | | |

S2.0

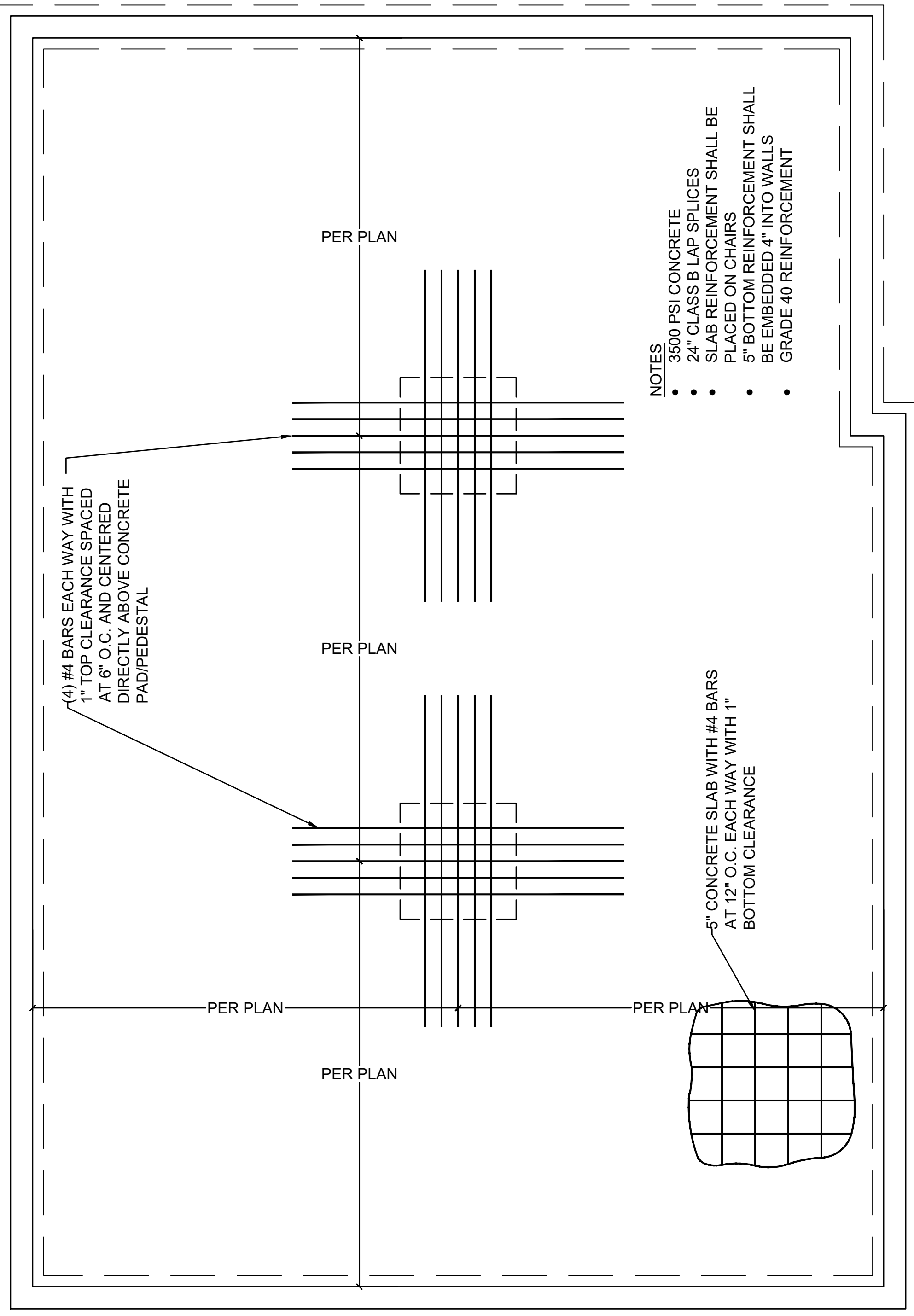
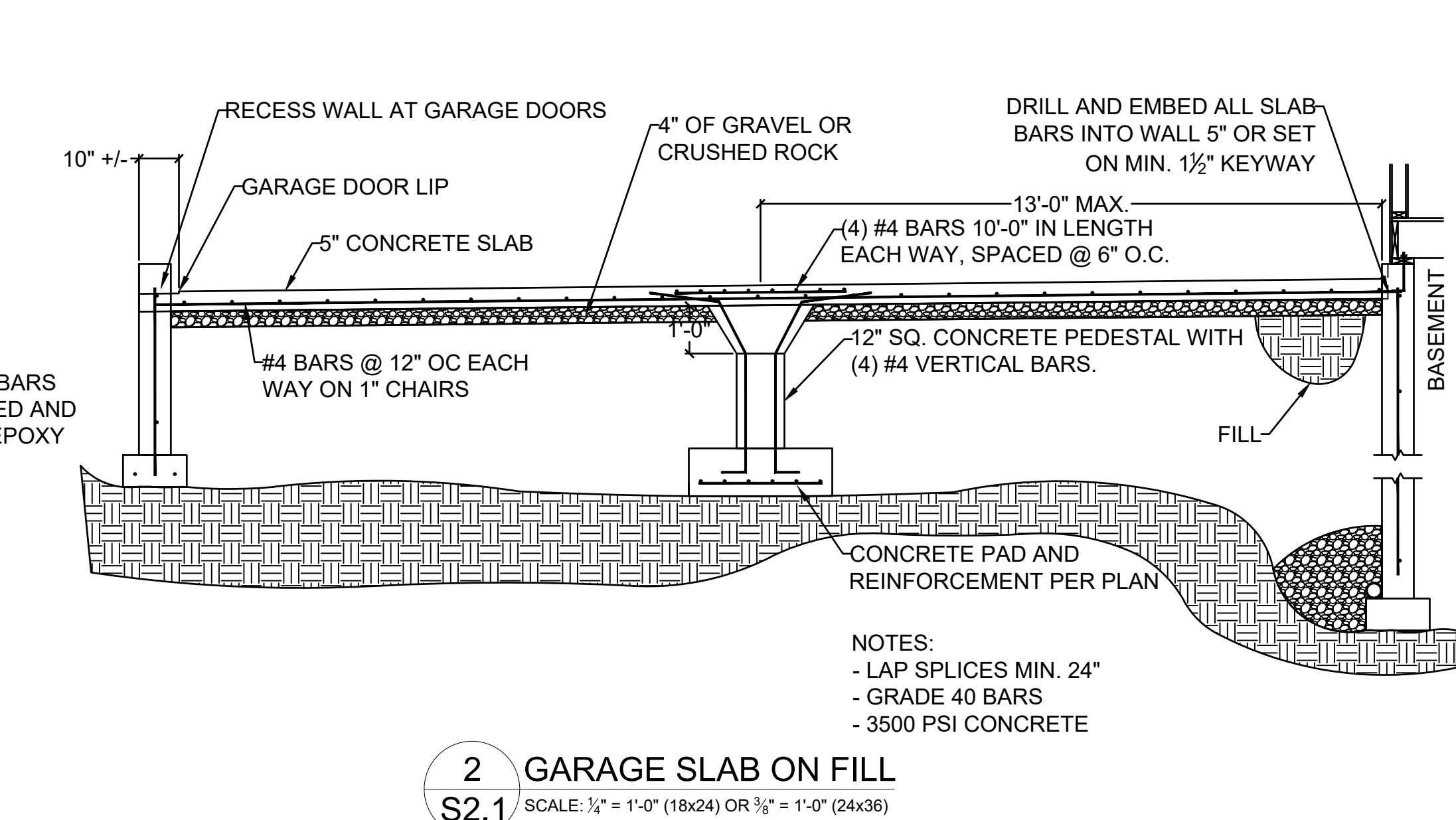
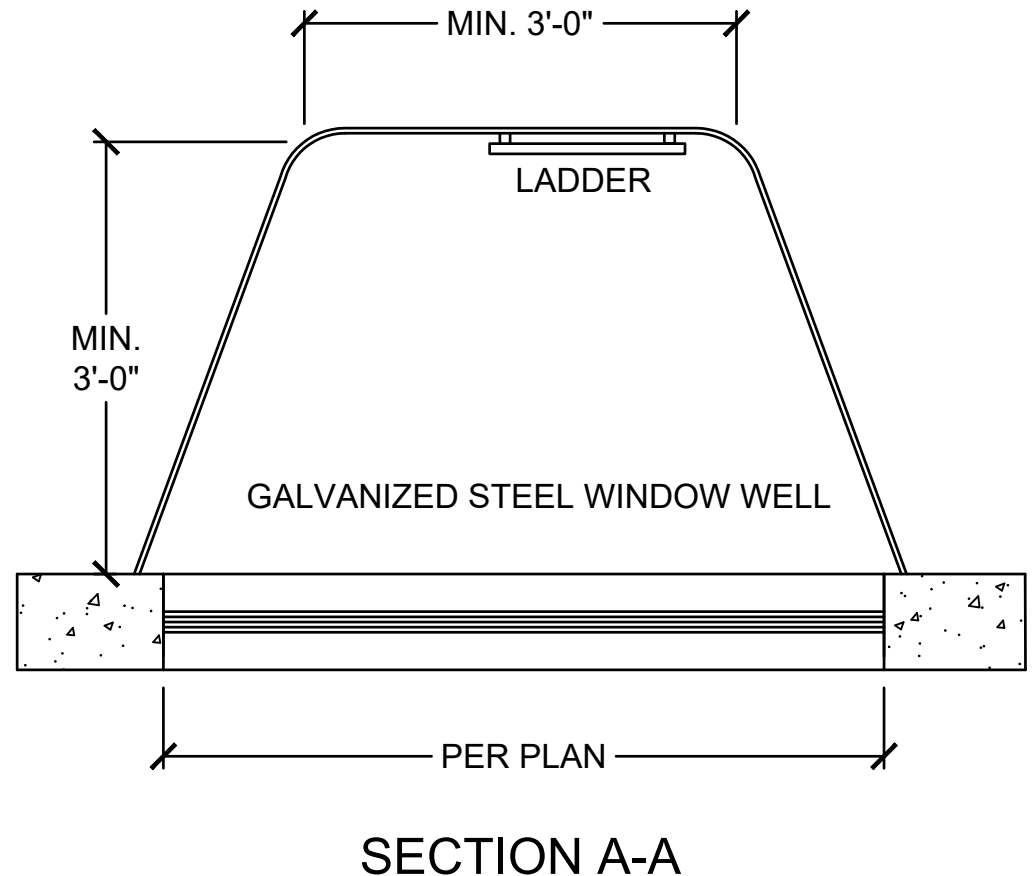
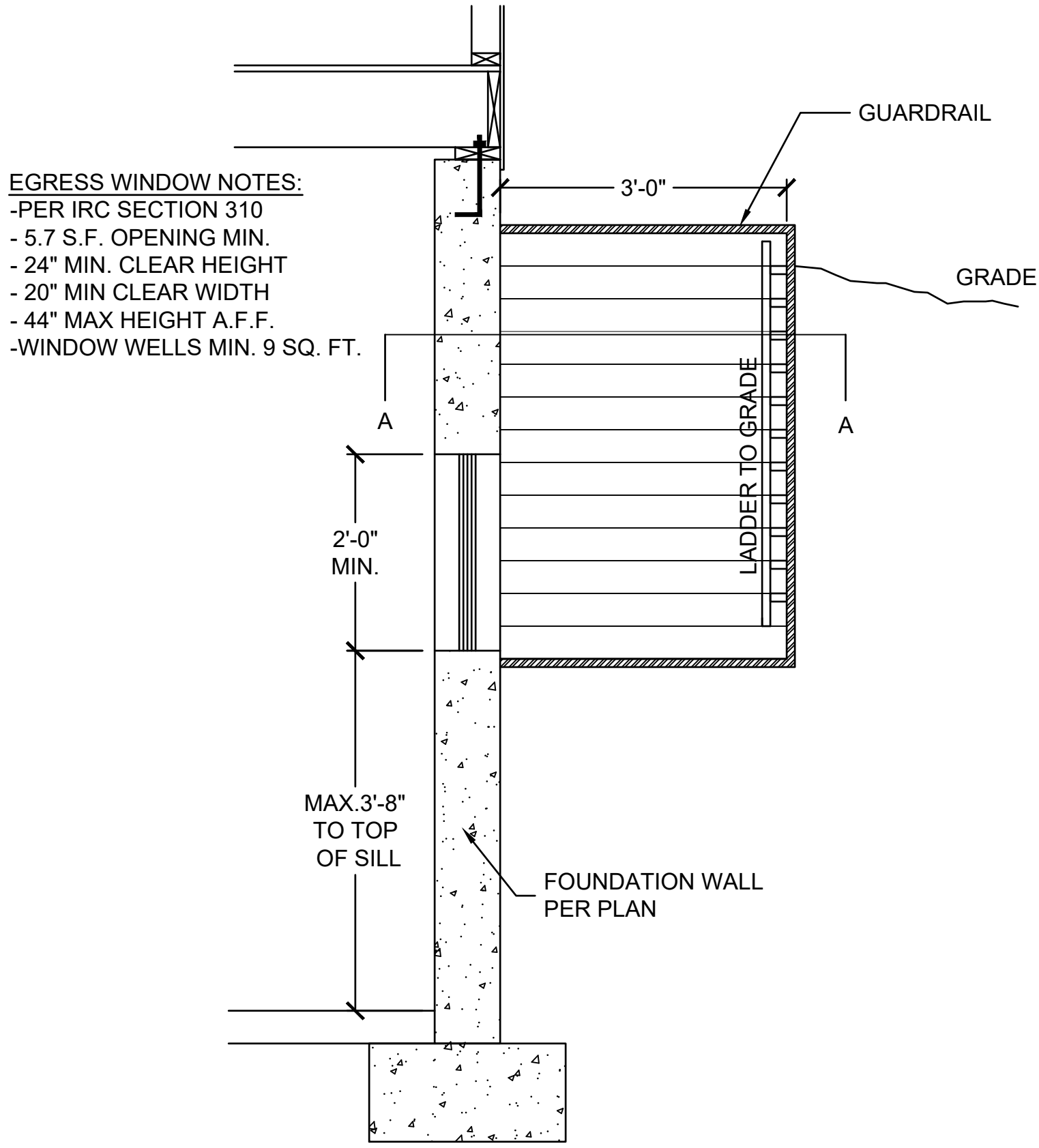
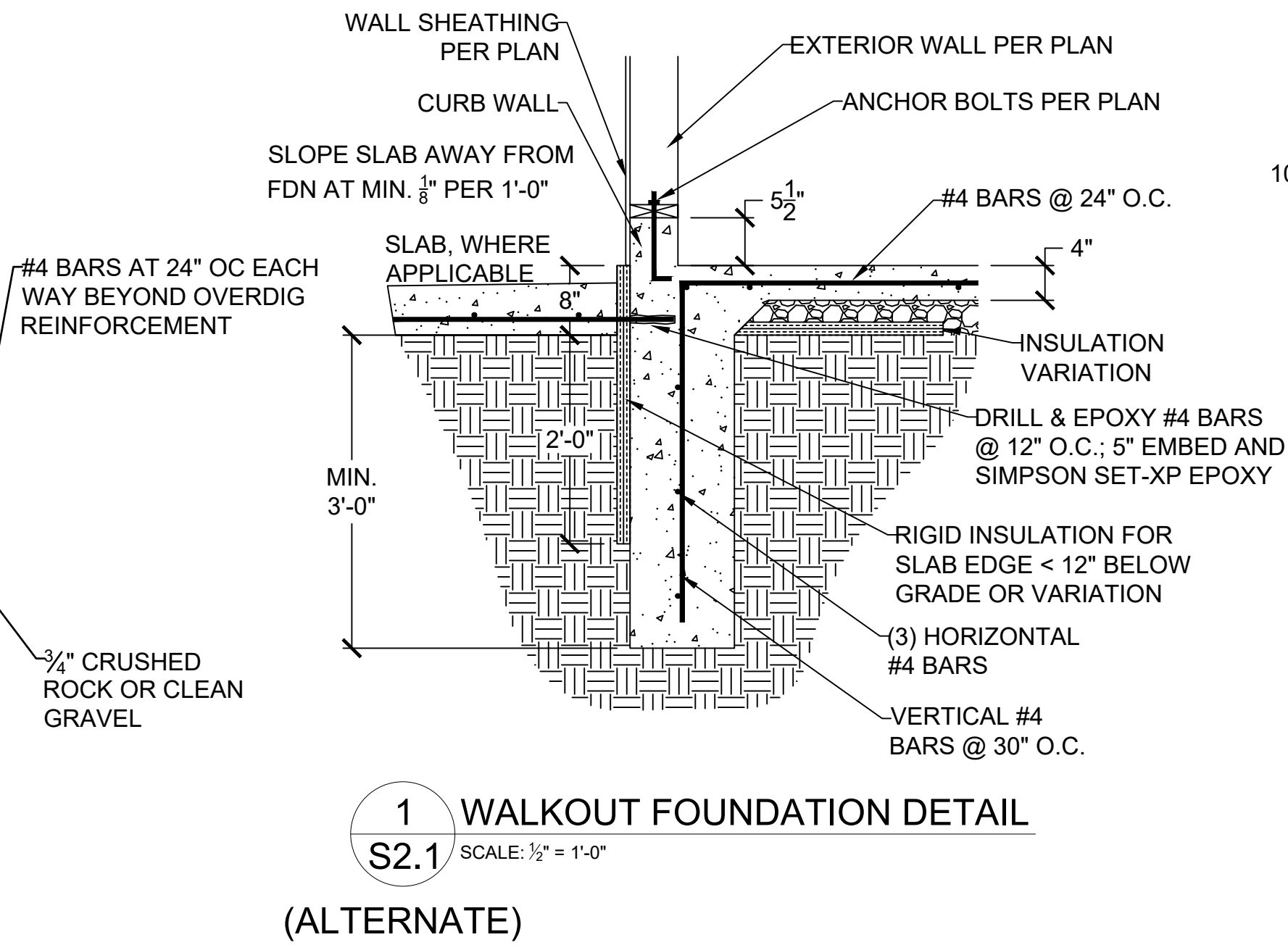
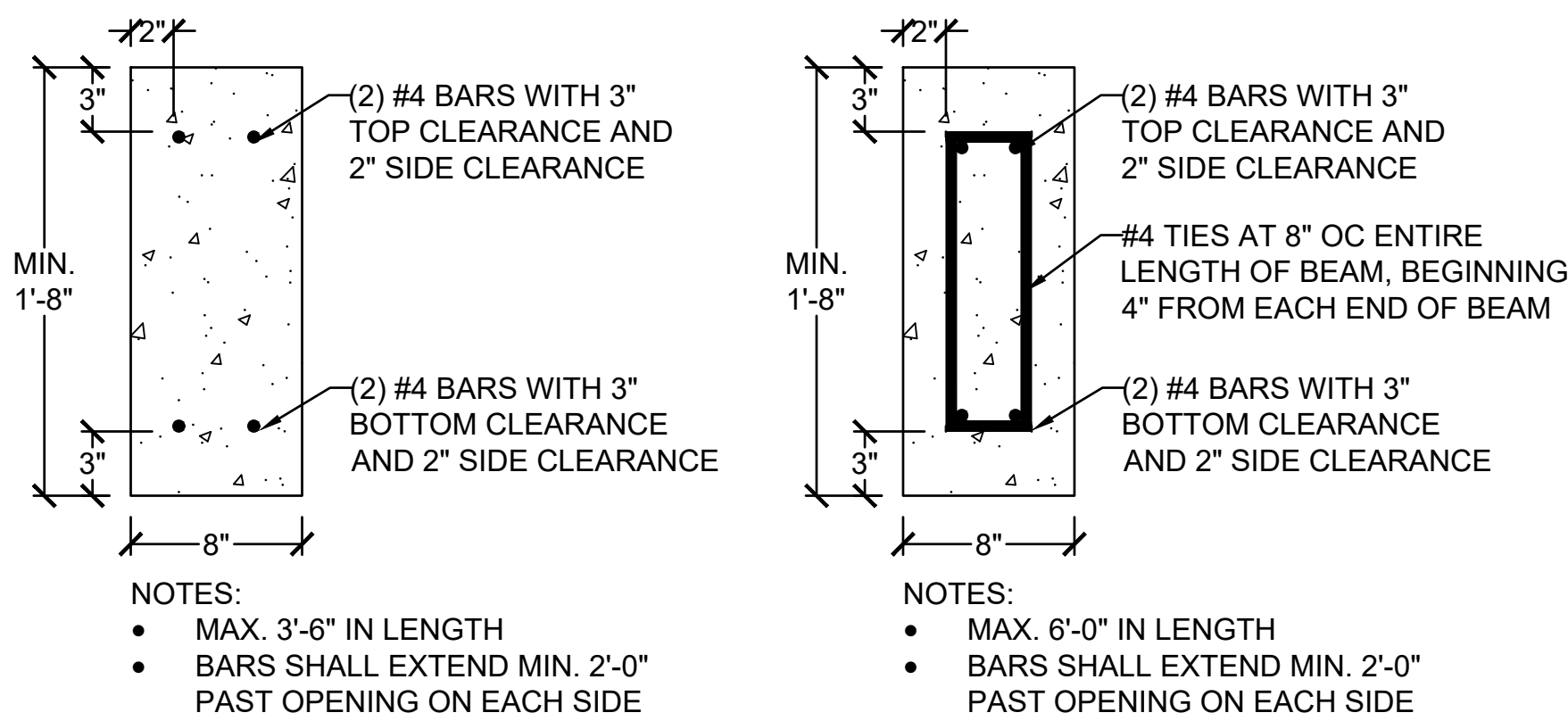
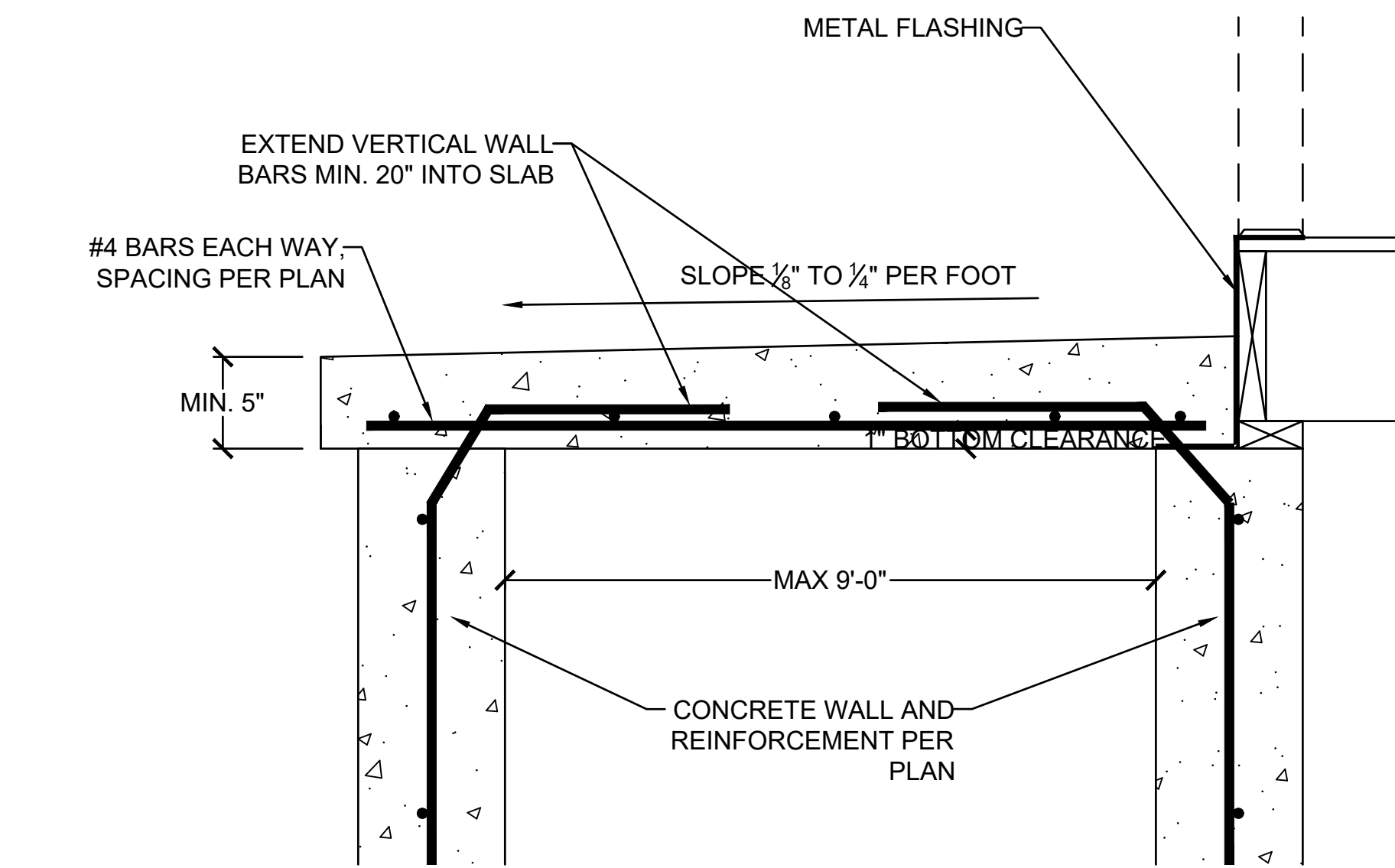
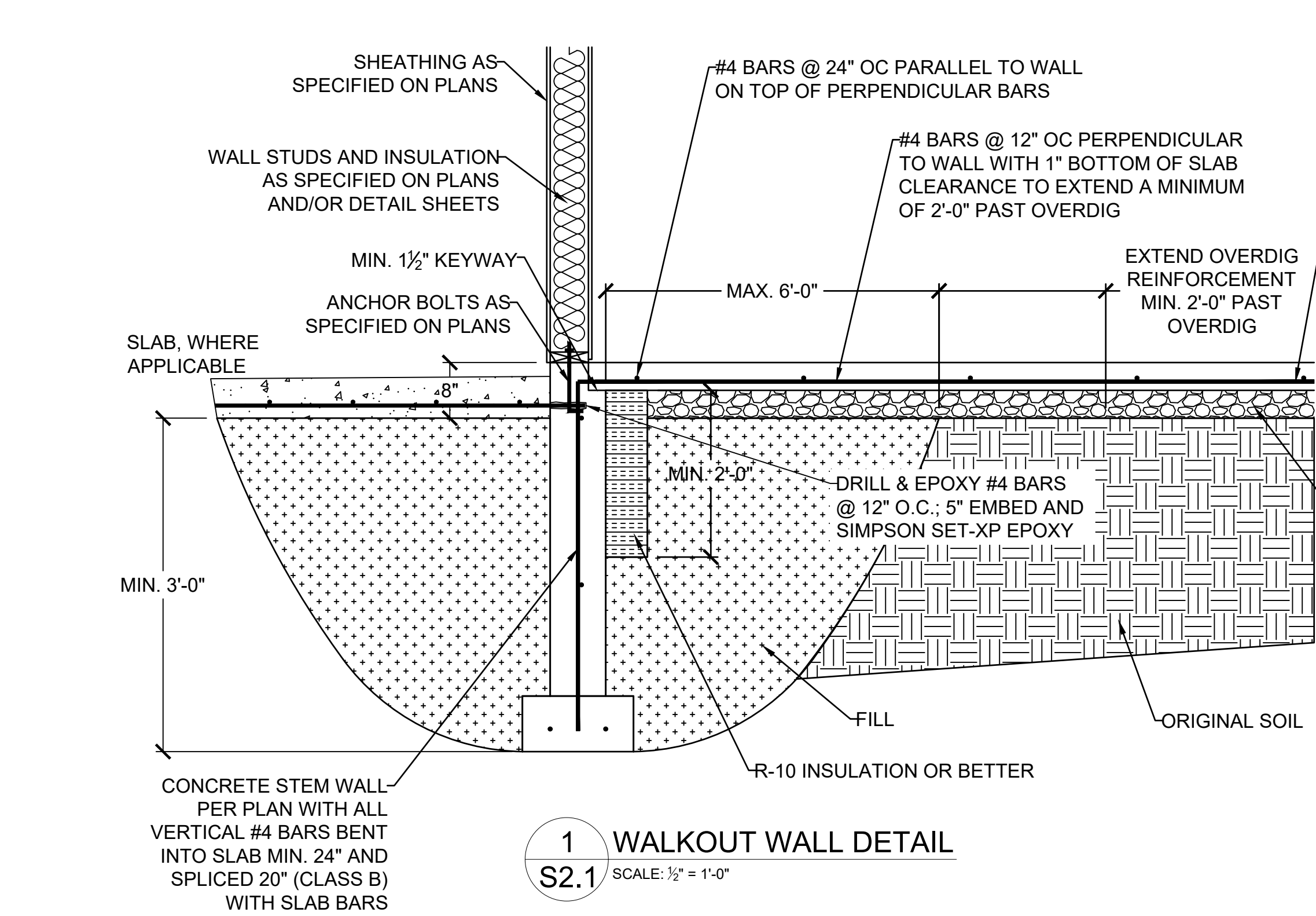

VISTA
STRUCTURAL
ENGINEERING, LLC

1418 NW DELIA STREET * PORTLAND, OREGON 97229
OFFICE: 971.235.6099 * MOBILE: 971.235.6099 *
* DENNIS@VISTASTRUCTURAL.COM * VISTASTRUCTURAL.COM

CLIENT: WALKER CUSTOM HOMES, LLC
JOB TITLE: SVF114 SPEC
LOT 114, SUMMIT VIEW FARMS
LOCATION: LEE'S SUMMIT, MISSOURI

STATE OF MISSOURI
DENNIS HEIER
NUMBER
FE-201001772
PROFESSIONAL ENGINEER
02-28-2022

| NO. | DATE | REVISION | BY |
|-----|------|----------|----|
| | | | |
| | | | |
| | | | |
| | | | |
| | | | |
| | | | |
| | | | |
| | | | |
| | | | |

DRAWING TITLE
**FOUNDATION
DETAILS**

| | |
|----------------|-----------------|
| ENGINEER: DMH | CHECKED BY: DMH |
| JOB NO. | DRAWN BY: DMH |
| DATE: 02-28-22 | |
| SHEET NUMBER | |

S2.1

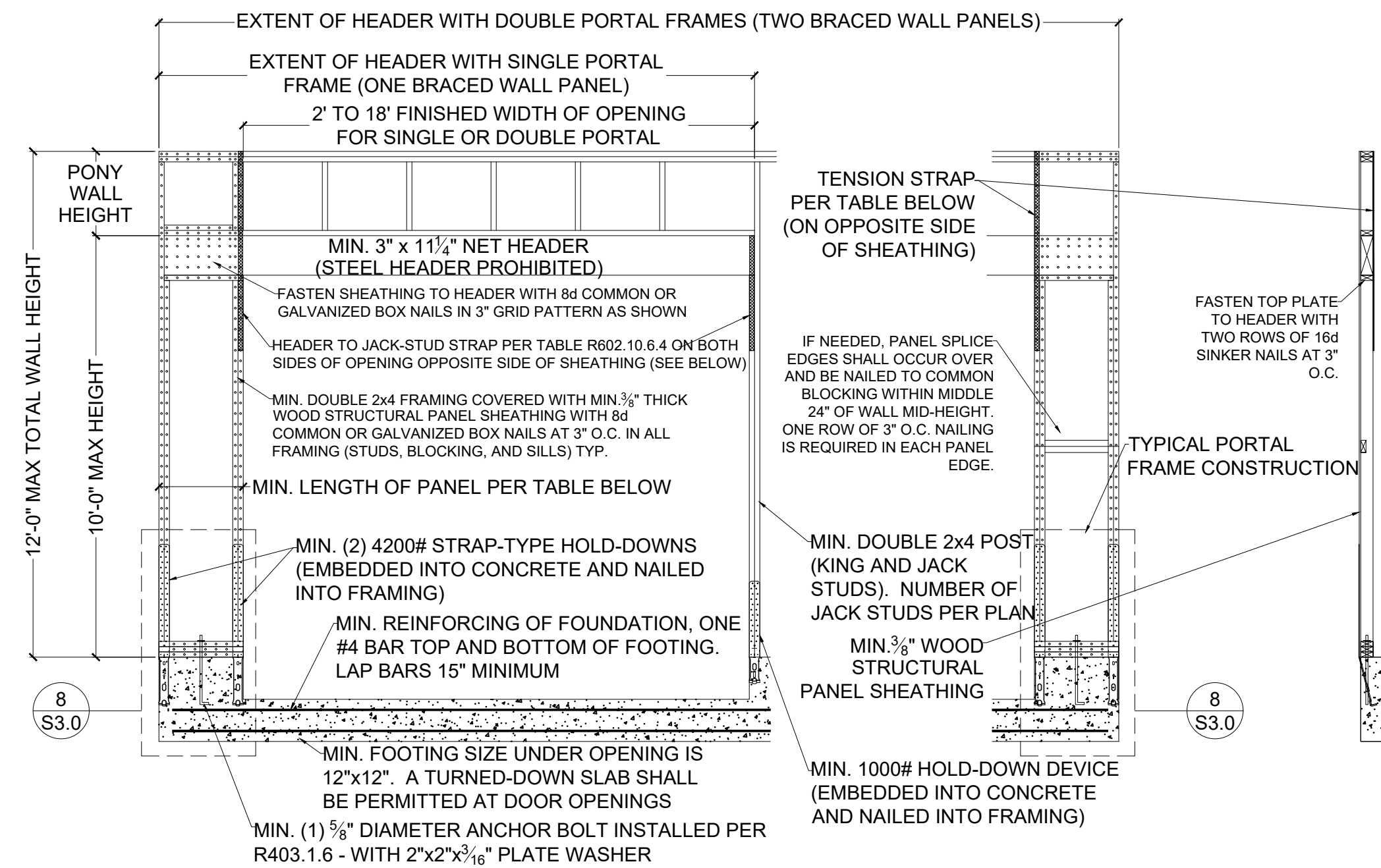

1 METHOD PFH (PORTAL FRAME WITH S3.0 HOLD-DOWNS) - PER FIGURE IRC R602.10.6.2

SCALE: 1/4" = 1'-0" (18x24) OR 3/8" = 1'-0" (24x36)

| | MINIMUM PANEL LENGTH FOR DETAIL 1/S3.0 (INCHES) | | | | |
|-------------------------------|---|--------|---------|---------|---------|
| | WALL HEIGHT | | | | |
| | 8 FEET | 9 FEET | 10 FEET | 11 FEET | 12 FEET |
| SUPPORTING ROOF ONLY | 16 | 16 | 16 | 18 | 20 |
| SUPPORTING ONE STORY AND ROOF | 24 | 24 | 24 | 27 | 29 |

| MAX GARAGE OPENING (FT.) | PONY WALL WALL HT. (FT.) | REQUIRED SIMPSON STRAP | MIN. STRAP END LENGTH | NAILS REQUIRED IN EACH STRAP END LENGTH |
|--------------------------|--------------------------|------------------------|-----------------------|---|
| 18'-0" | 0'-0" | CS20 | 0'-9" | (7) 8d |
| 9'-0" | 1'-0" | CS20 | 0'-9" | (7) 8d |
| 18'-0" | 1'-0" | CS14 | 1'-4" | (15) 8d |
| 9'-0" | 2'-0" | CS18 | 0'-11" | (9) 8d |
| 18'-0" | 2'-0" | CMSTC16 | 1'-8" | (25) 16d SINKER |
| 9'-0" | 4'-0" | CMSTC16 | 1'-8" | (25) 16d SINKER |
| 16'-0" | 4'-0" | CMST14 | 2'-6" | (33) 10d |

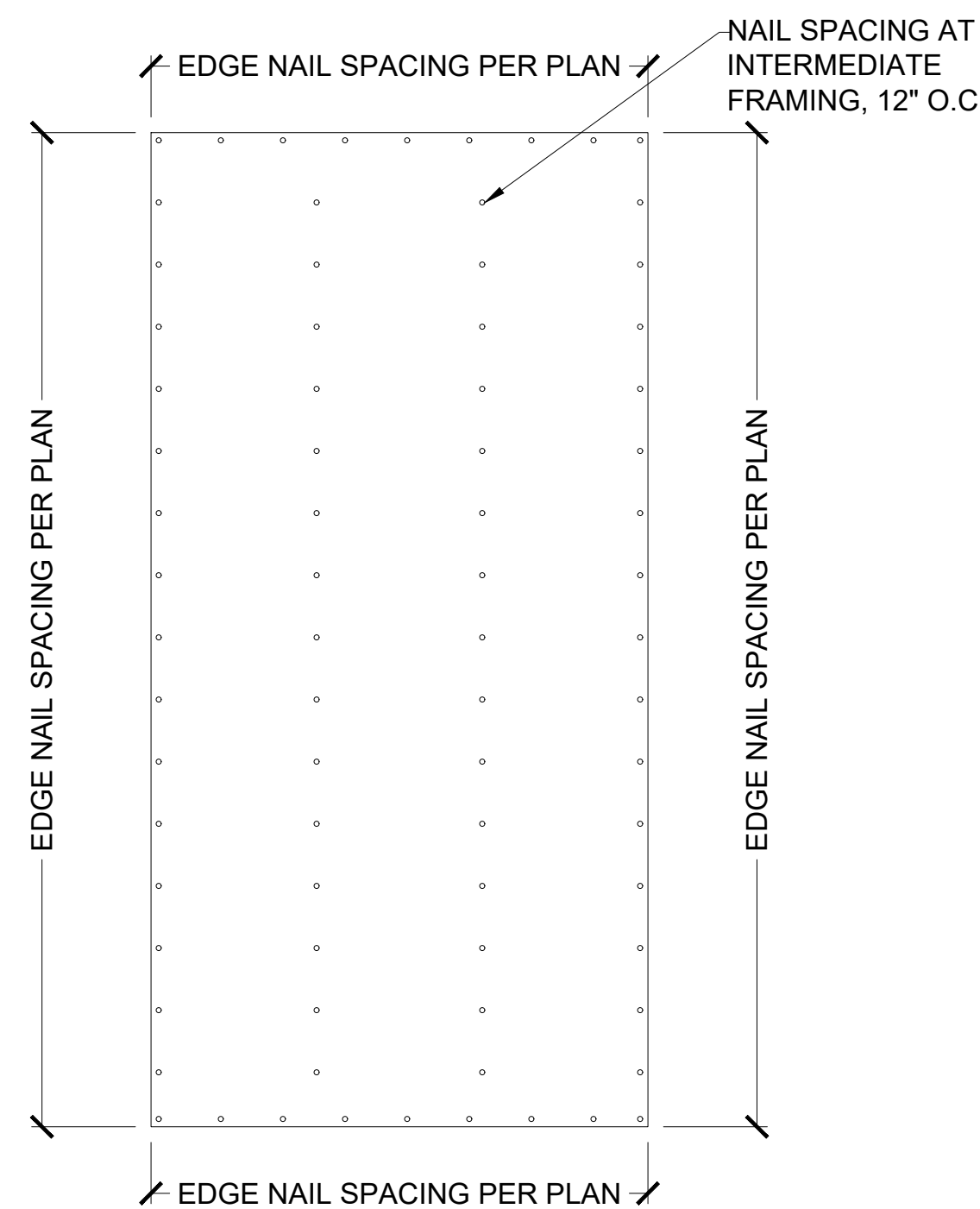

3 EXTERIOR WALL SHEATHING S3.0 PANEL ATTACHMENT

SCALE: 1/2" = 1'-0" (18x24) OR 3/4" = 1'-0" (24x36)

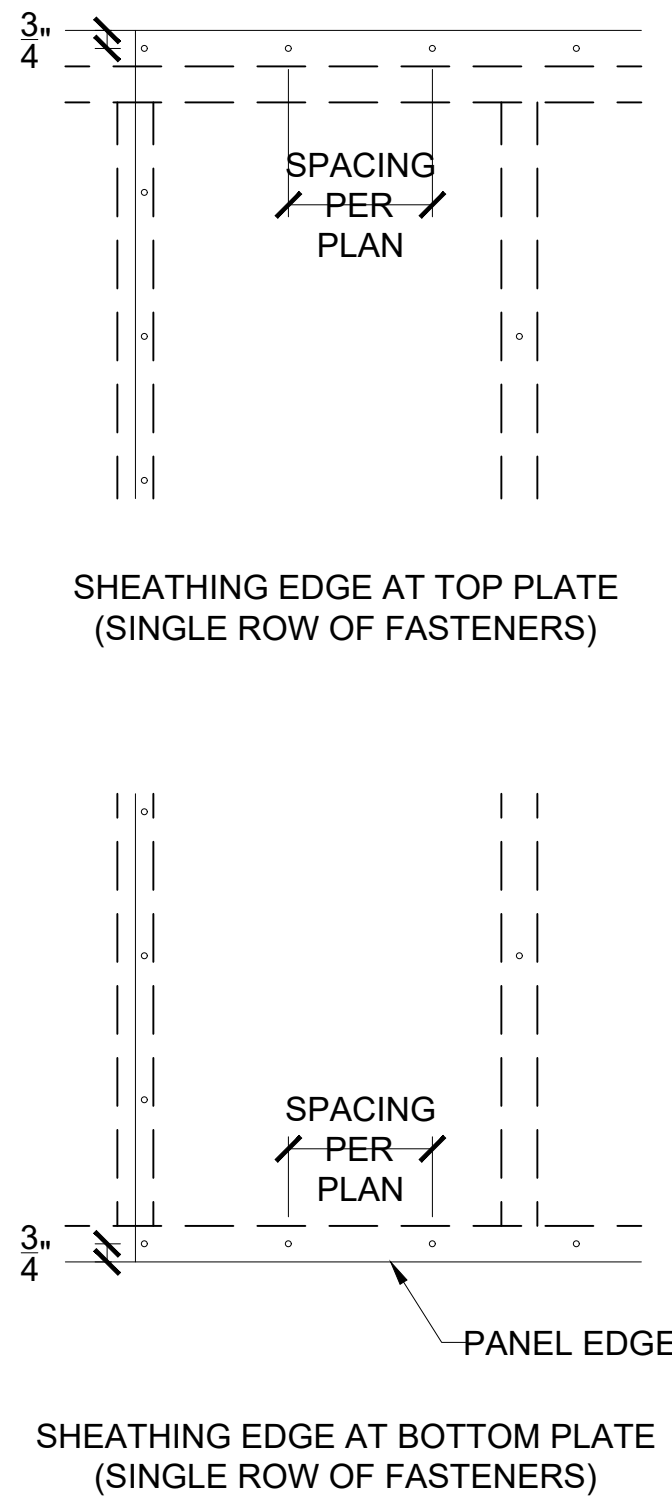

4 SHEATHING EDGE AT TOP AND BOTTOM PLATES S3.0

SCALE: 1" = 1'-0" (18x24) OR 1 1/2" = 1'-0" (24x36)

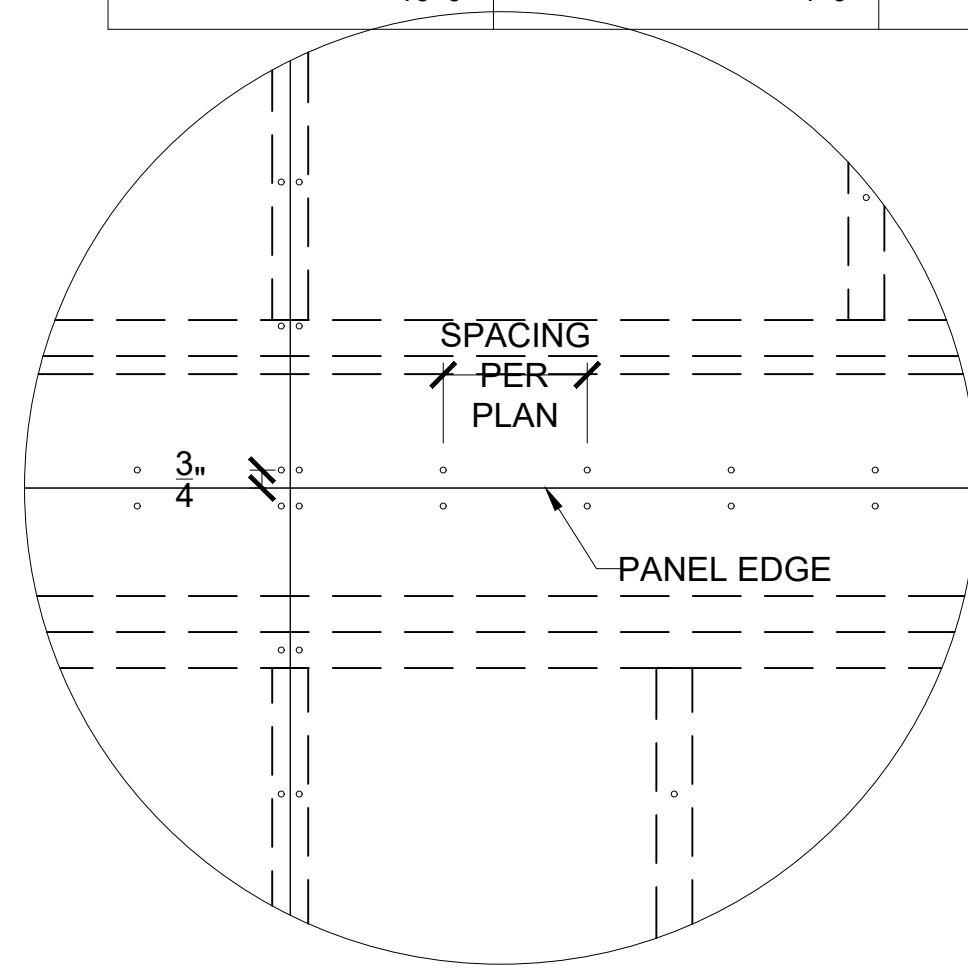

5 SHEATHING EDGE AT HORIZONTAL S3.0 FRAMING MEMBER

SCALE: 1" = 1'-0" (18x24) OR 1 1/2" = 1'-0" (24x36)

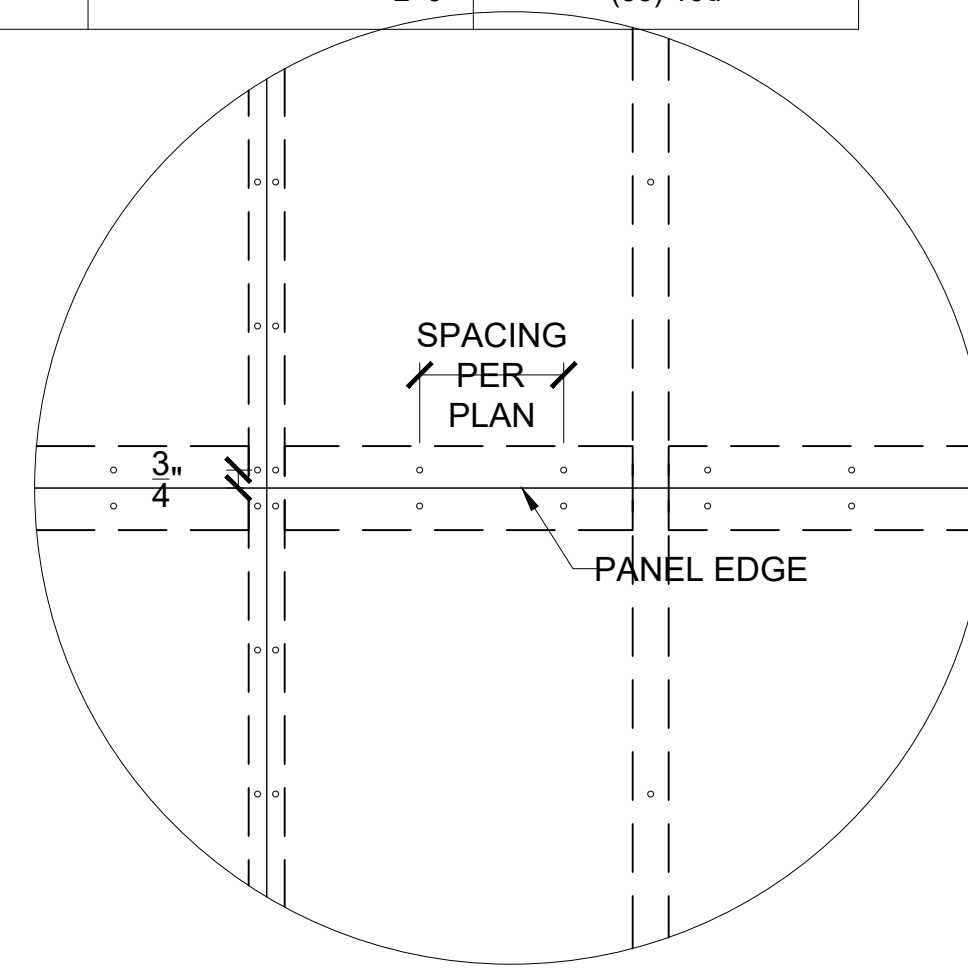

6 SHEATHING EDGE AT PANEL S3.0 SPLICE ACROSS STUDS

SCALE: 1" = 1'-0" (18x24) OR 1 1/2" = 1'-0" (24x36)

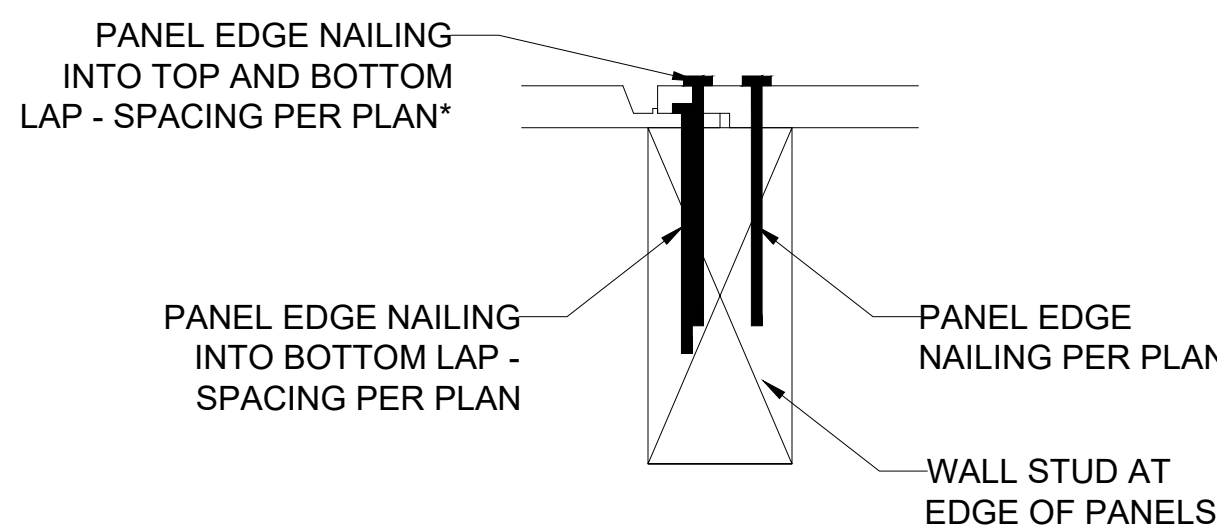

*NOTE: NAILING INTO TOP AND BOTTOM LAP IS IN ADDITION TO NAILING REQUIRED INTO BOTTOM LAP. FOR EXAMPLE, IF PLAN CALLS FOR NAILS @ 6" O.C. AT EDGES, BOTTOM LAP SHALL BE FASTENED AT 6" O.C. AND, IN ADDITION, NAILING SHALL ALSO BE INSTALLED THROUGH TOP AND BOTTOM LAP @ 6" O.C. STAGGERED 3" FROM BOTTOM LAP NAILING

8 FASTENING INSTRUCTIONS FOR S3.0 SHIPLAP PANEL SHEATHING

SCALE: 4" = 1'-0" (18x24) OR 6" = 1'-0" (24x36)

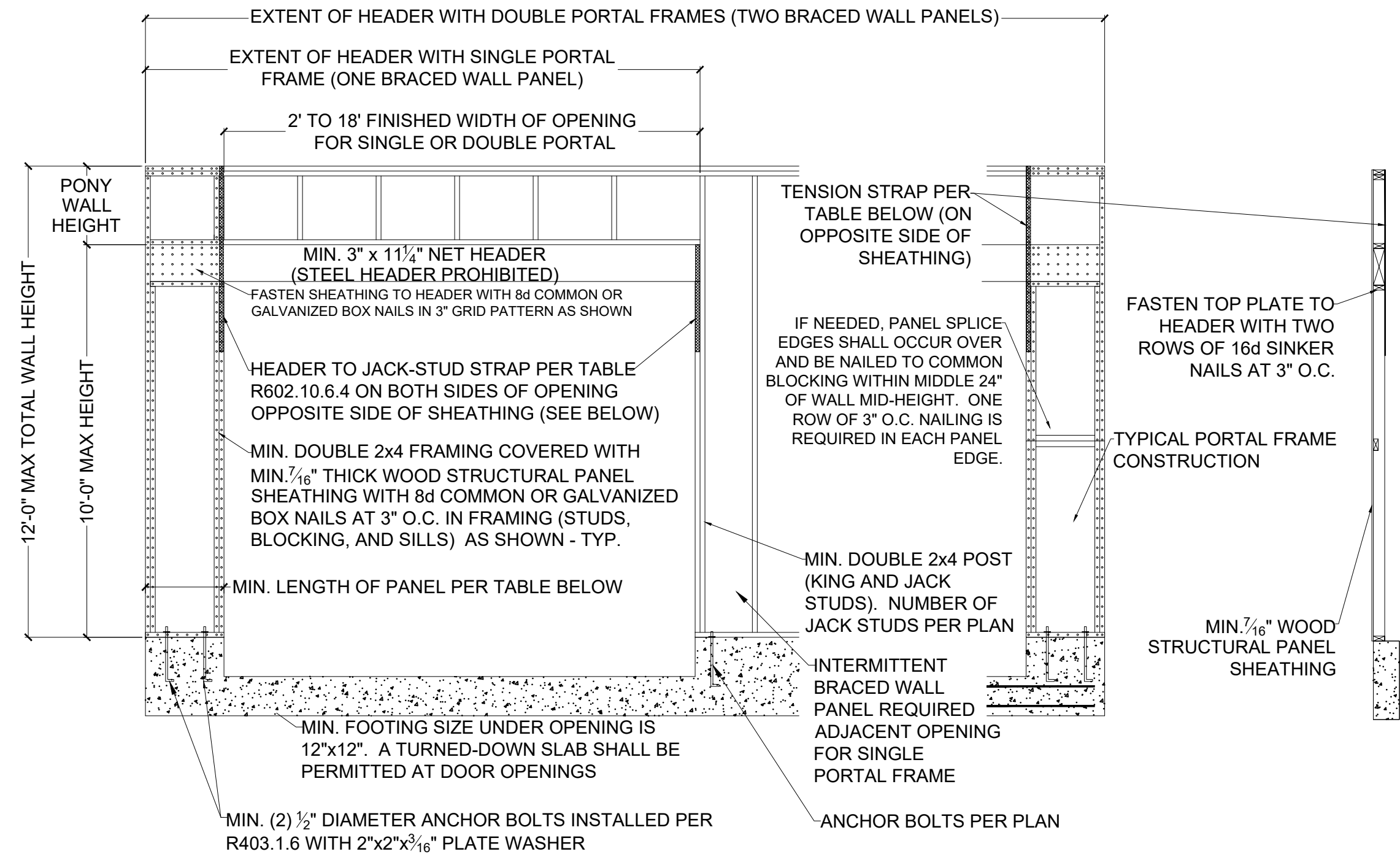

2 METHOD PFG (PORTAL FRAME AT GARAGE S3.0 DOOR) - PER FIGURE IRC R602.10.6.3

SCALE: 1/4" = 1'-0" (18x24) OR 3/8" = 1'-0" (24x36)

| MINIMUM PANEL LENGTH FOR DETAIL 2/S3.0 (INCHES) | | | | |
|---|--------|---------|-----------------|-----------------|
| WALL HEIGHT | | | | |
| 8 FEET | 9 FEET | 10 FEET | 11 FEET | 12 FEET |
| 24 | 27 | 30 | 33 ^a | 36 ^a |

a. Maximum opening height for PFG is 10 feet in accordance with Figure R602.10.6.3, but wall height may be increased to 12 feet with pony wall

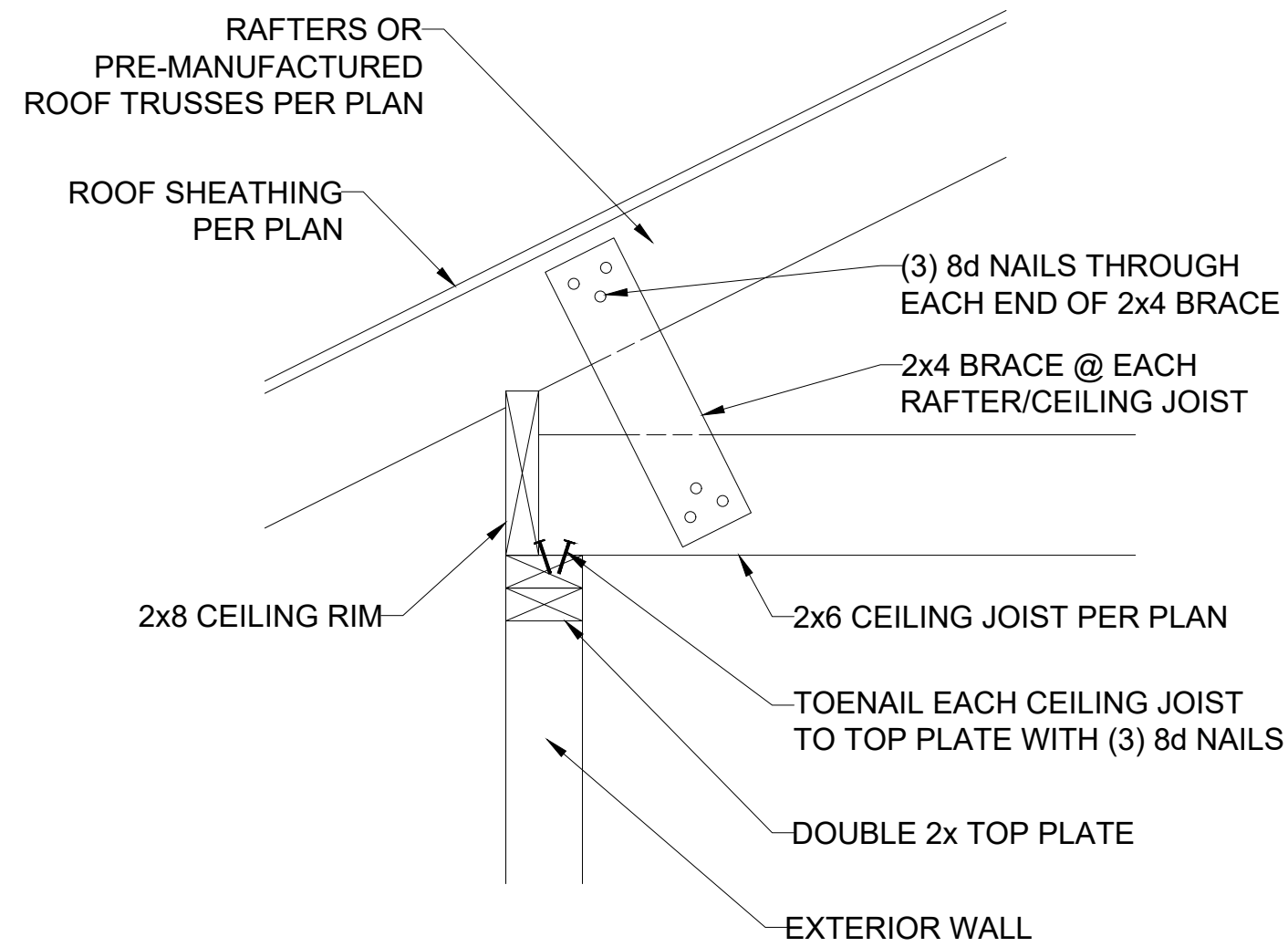

7 RAFTER BEARING OPTION DETAIL S3.0

SCALE: 1" = 1'-0" (18x24) OR 1 1/2" = 1'-0" (24x36)

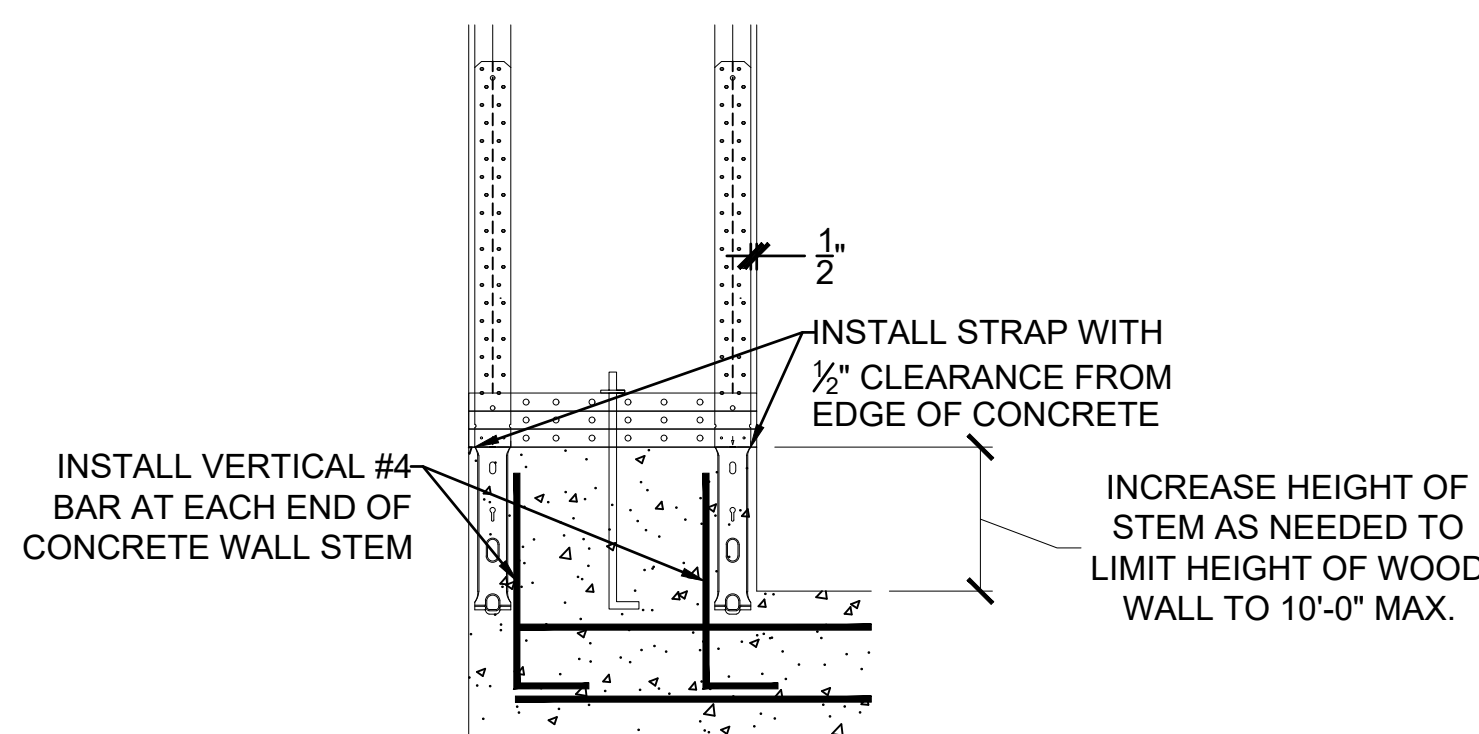

9 GARAGE HOLD-DOWN S3.0 STRAP INSTALLATION

SCALE: 1/2" = 1'-0" (18x24) OR 3/4" = 1'-0" (24x36)



CLIENT: WALKER CUSTOM HOMES, LLC
JOB TITLE: SVF114 SPEC
LOT 114, SUMMIT VIEW FARMS
LOCATION: LEE'S SUMMIT, MISSOURI



| NO. | DATE | REVISION | BY |
|--------------------|------|-----------------|----|
| | | | |
| | | | |
| | | | |
| | | | |
| | | | |
| DRAWING TITLE | | | |
| FRAMING DETAILS | | | |
| ENGINEER: DMH | | CHECKED BY: DMH | |
| JOB NO. | | DRAWN BY: DMH | |
| DATE: 02-28-22 | | | |
| SHEET NUMBER | | | |
| S3.0 | | | |

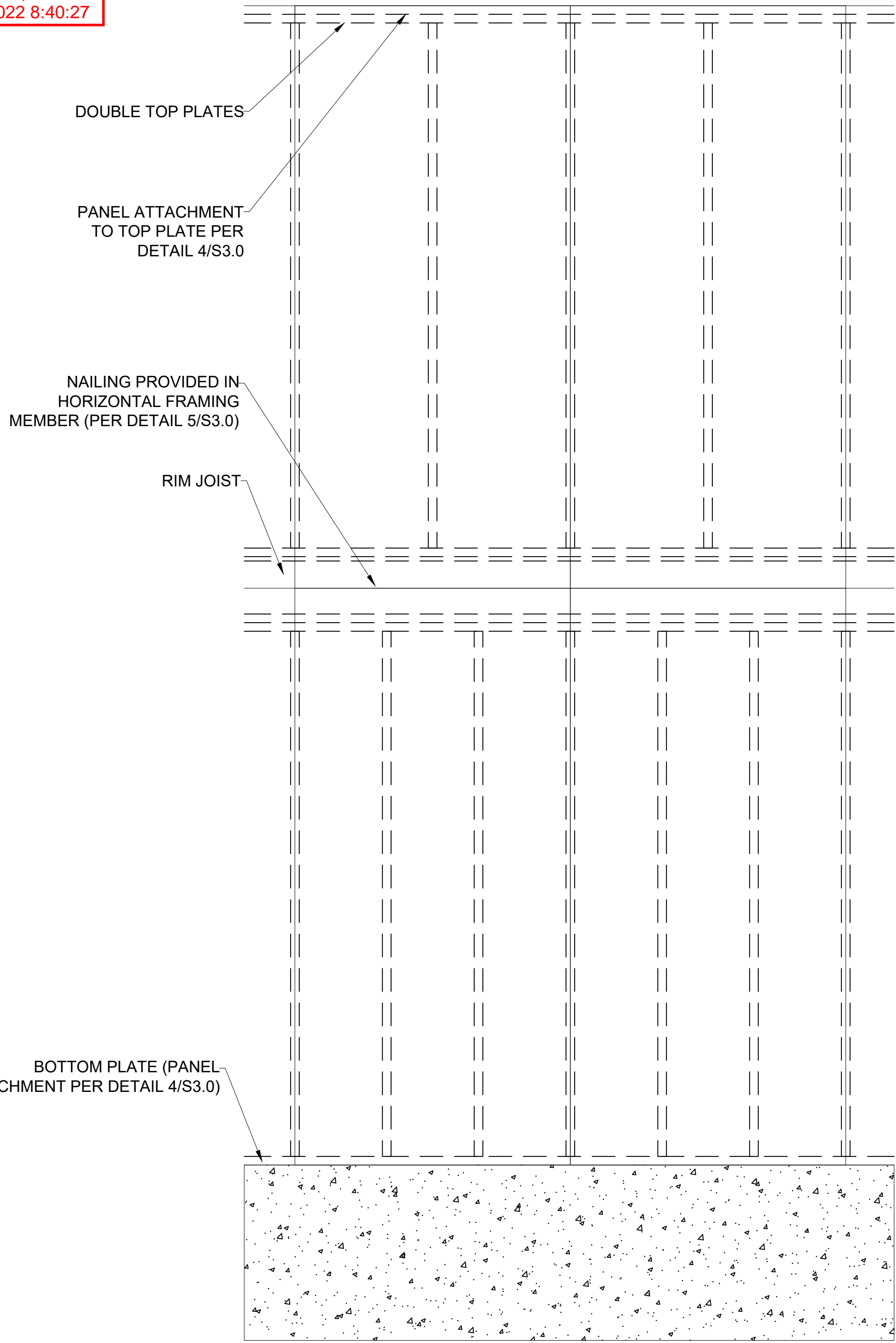

1 EXTERIOR WALL SHEATHING PANEL ATTACHMENT
S3.1 PANEL SPLICE OVER HORIZONTAL FRAMING MEMBER

SCALE: $\frac{1}{2}" = 1'-0"$ (18x24) OR $\frac{3}{4}" = 1'-0"$ (24x36)

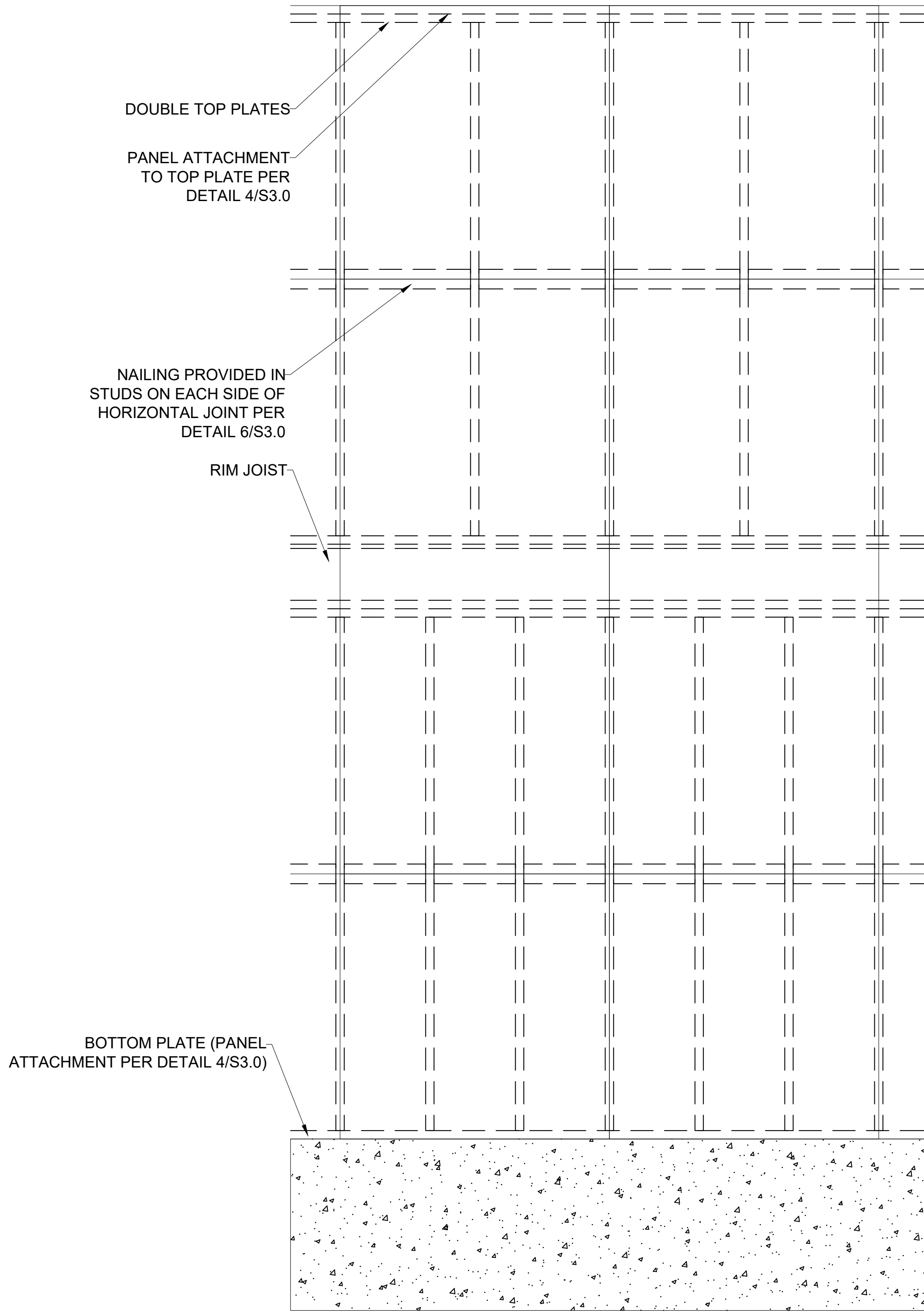

2 EXTERIOR WALL SHEATHING PANEL ATTACHMENT
S3.1 PANEL SPLICE OCCURRING ACROSS STUDS

SCALE: $\frac{1}{2}" = 1'-0"$ (18x24) OR $\frac{3}{4}" = 1'-0"$ (24x36)

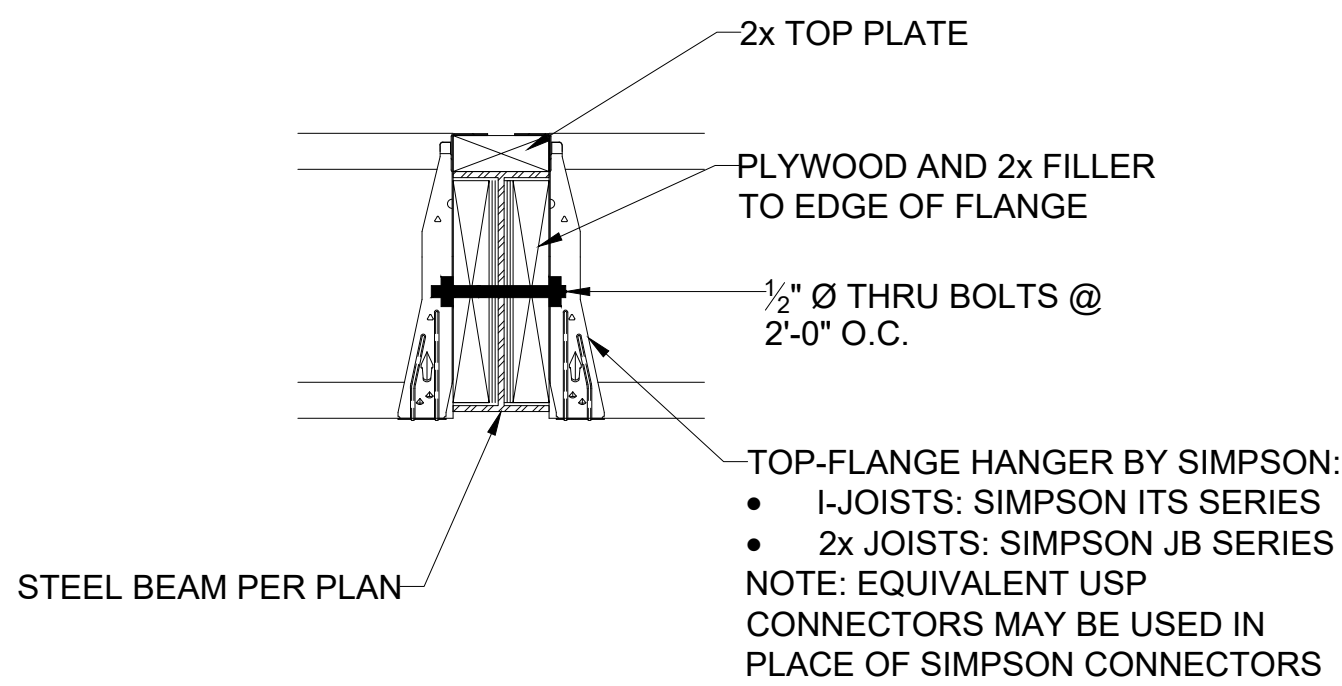

4 FLOOR JOIST TO FLUSH STEEL BEAM DETAIL
S3.1

SCALE: $1" = 1'-0"$ (18x24) OR $\frac{1}{2}" = 1'-0"$ (24x36)

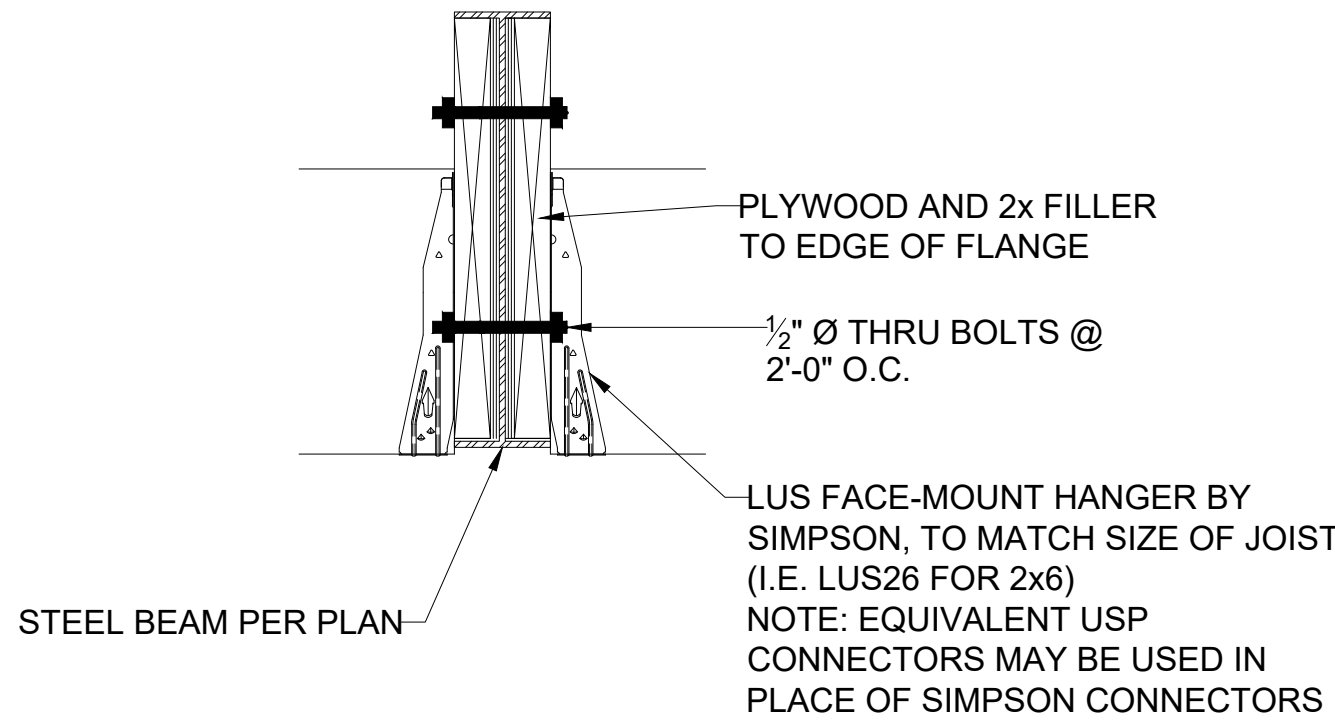

5 CEILING JOIST TO FLUSH STEEL BEAM DETAIL
S3.1

SCALE: $1" = 1'-0"$ (18x24) OR $\frac{1}{2}" = 1'-0"$ (24x36)

3 EXTERIOR WALL SECTION
S3.1

SCALE: $\frac{1}{2}" = 1'-0"$

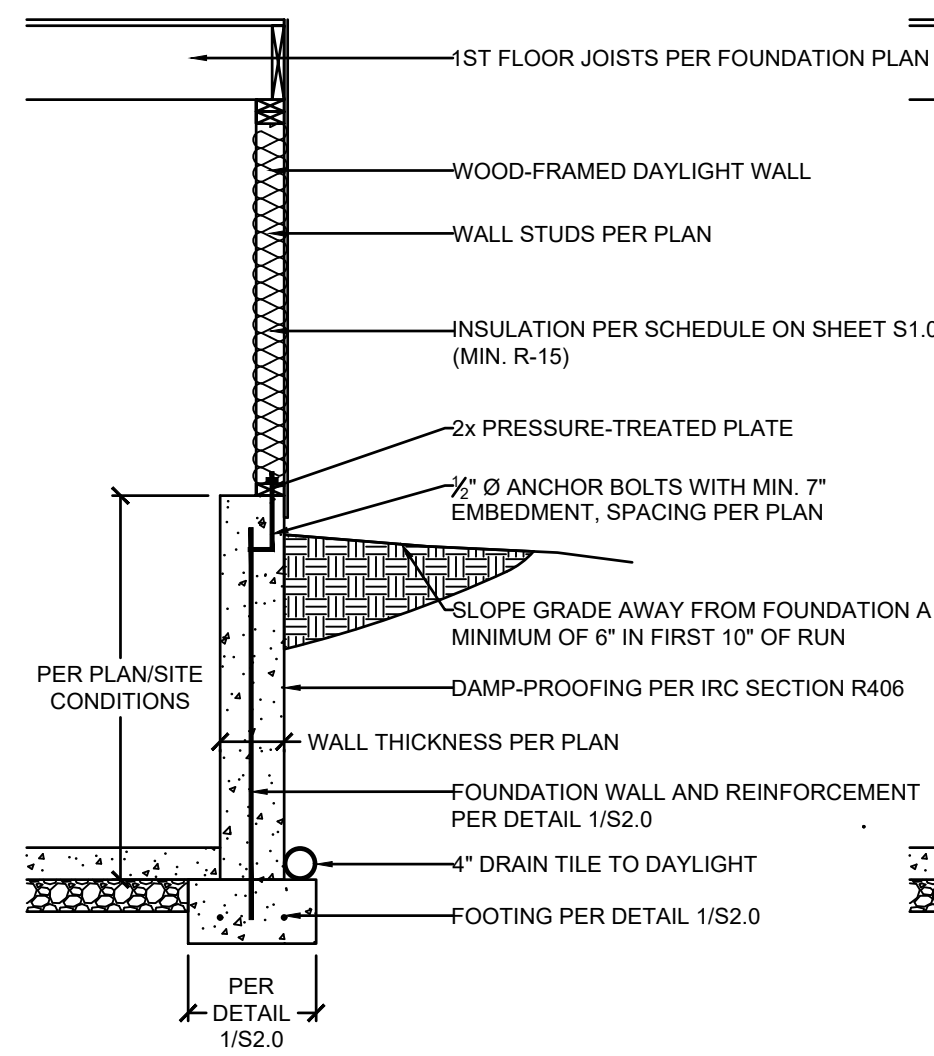

DAYLIGHT BASEMENT OPTION

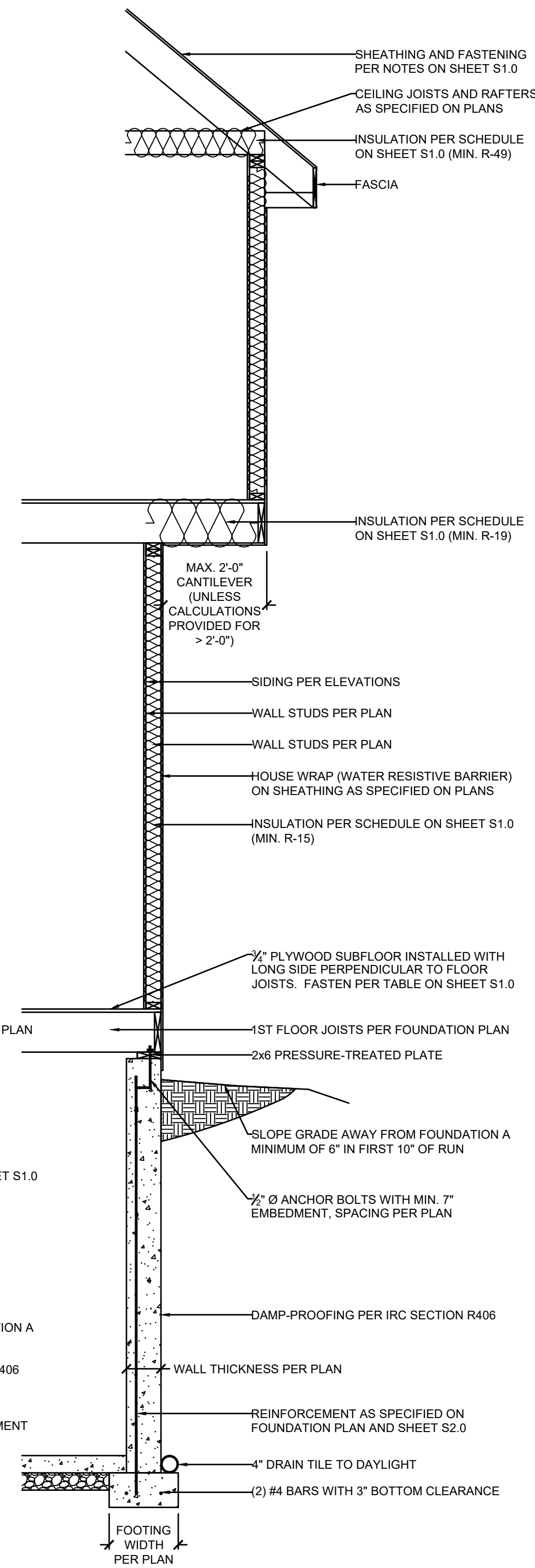

FULL-HEIGHT CONCRETE WALL OPTION



14718 NW DELIA STREET * PORTLAND, OREGON 97229
OFFICE: 971.233.6099 * MOBILE: 971.233.6099 *
* DENNIS@VISTASTRUCTURAL.COM * VISTASTRUCTURAL.COM

CLIENT: WALKER CUSTOM HOMES, LLC

JOB TITLE: SVF114 SPEC
LOT 114, SUMMIT VIEW FARMS

LOCATION: LEE'S SUMMIT, MISSOURI



| NO. | DATE | REVISION | BY |
|--------------------|------|-----------------|----|
| | | | |
| | | | |
| | | | |
| | | | |
| | | | |
| | | | |
| | | | |
| DRAWING TITLE | | | |
| FRAMING DETAILS | | | |
| ENGINEER DMH | | CHECKED BY: DMH | |
| JOB NO. | | DRAWN BY: DMH | |
| DATE: 02-28-22 | | | |
| SHEET NUMBER | | | |

S3.1

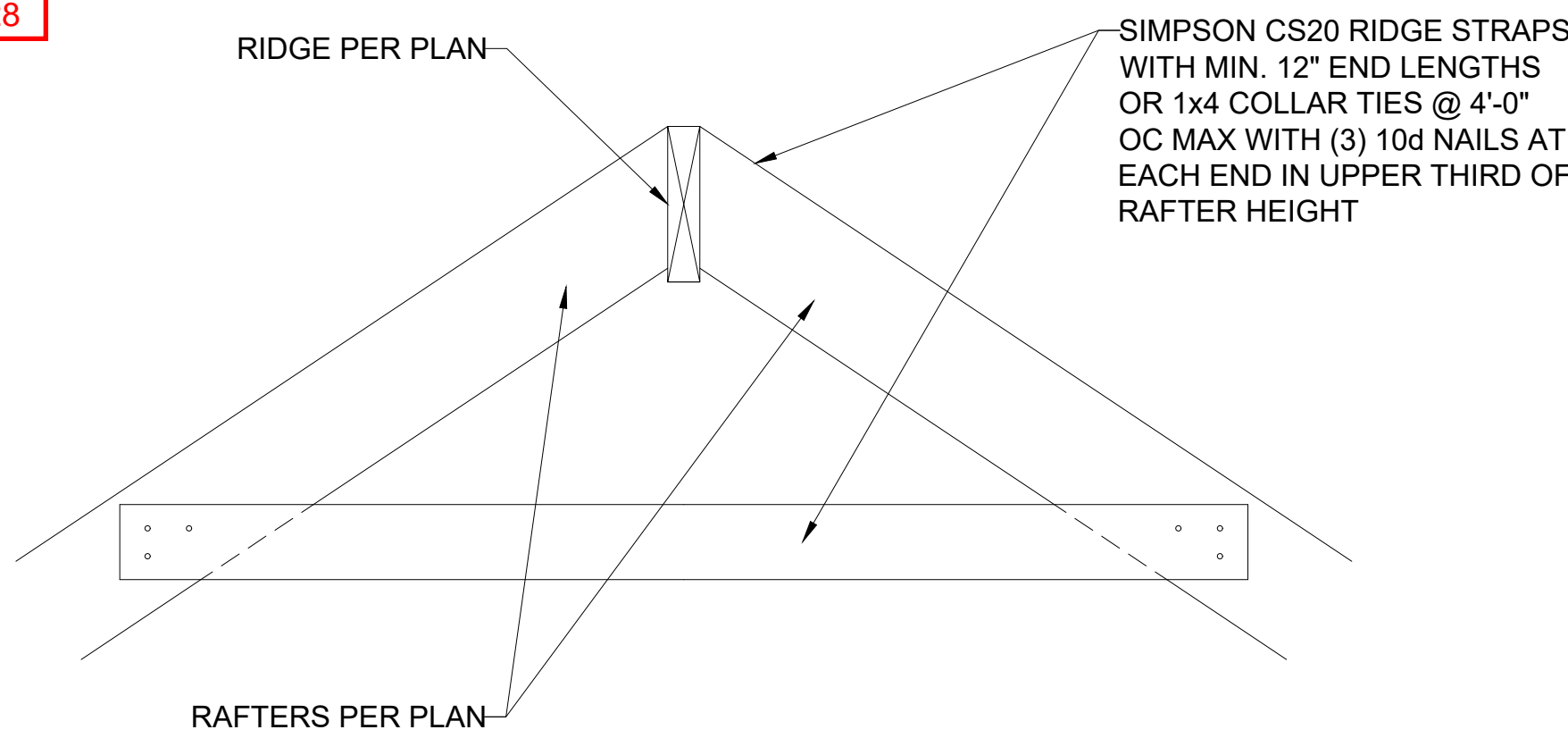

1 RIDGE FRAMING DETAIL
S3.2 SCALE: 1" = 1'-0" (18x24) OR 1½" = 1'-0" (24x36)

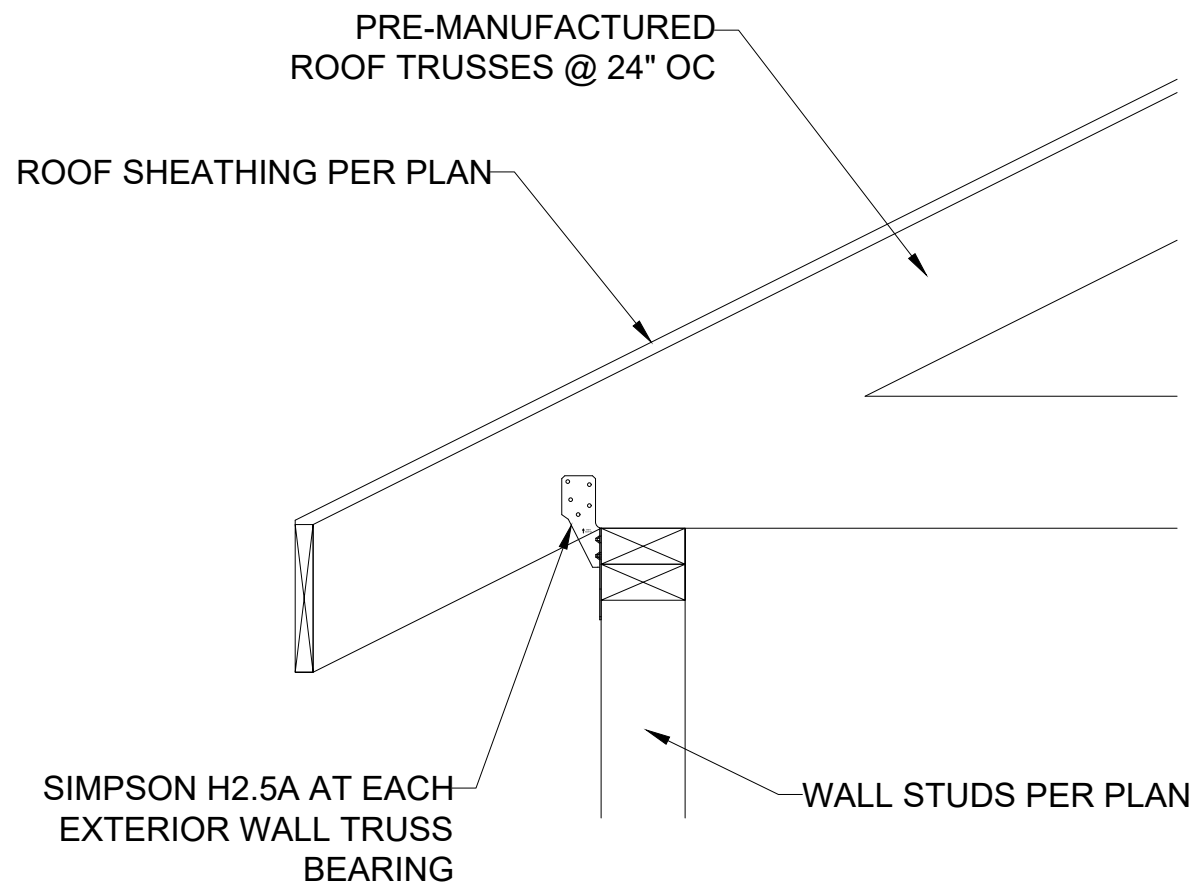

2 TRUSS CONNECTION TO EXT. WALL BEARING
S3.2 SCALE: 1" = 1'-0" (18x24) OR 1½" = 1'-0" (24x36)

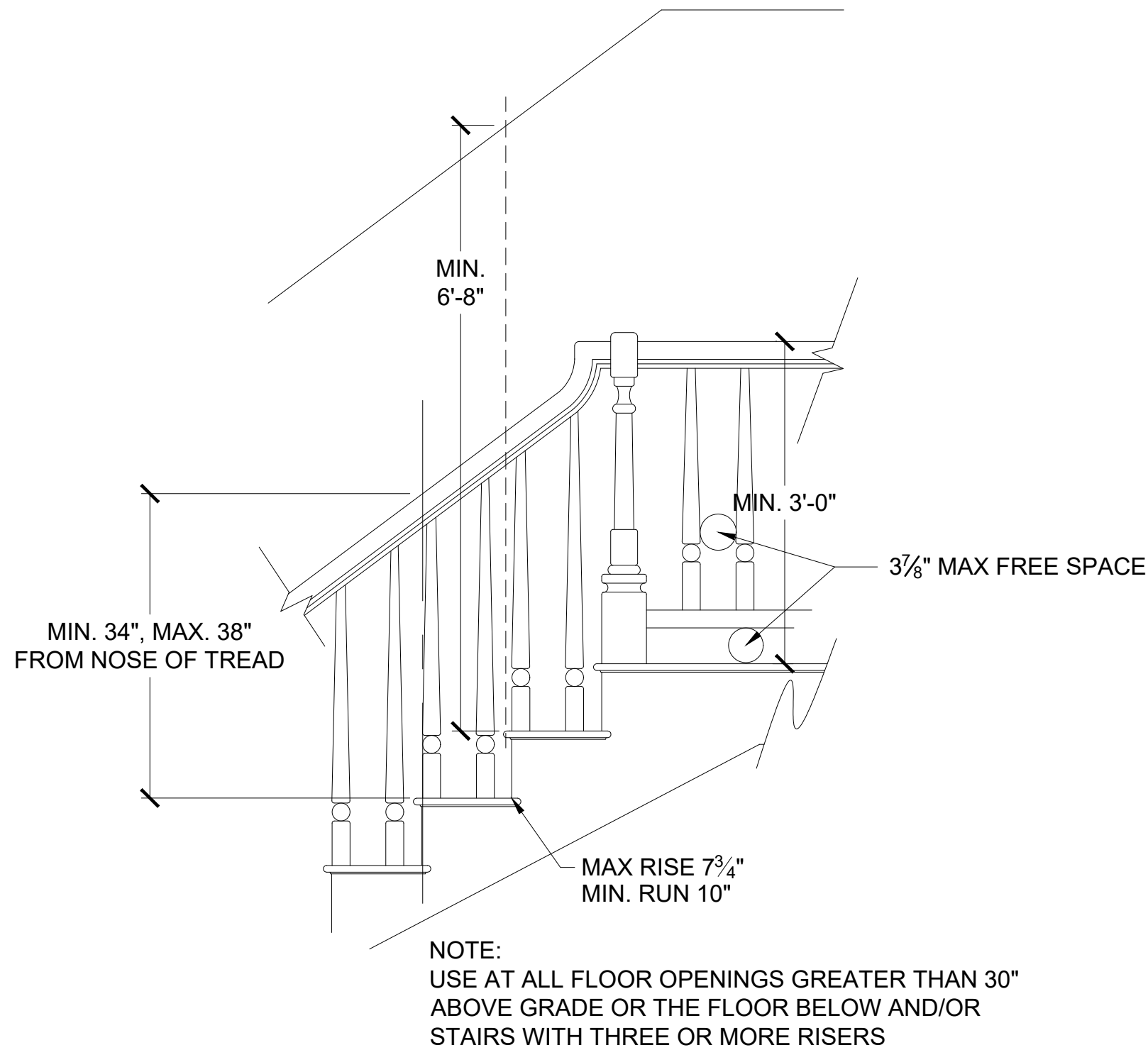

4 STAIR AND HANDRAIL/GUARDRAIL DETAIL
S3.2 SCALE: ½" = 1'-0" (18x24) OR ¾" = 1'-0" (24x36)

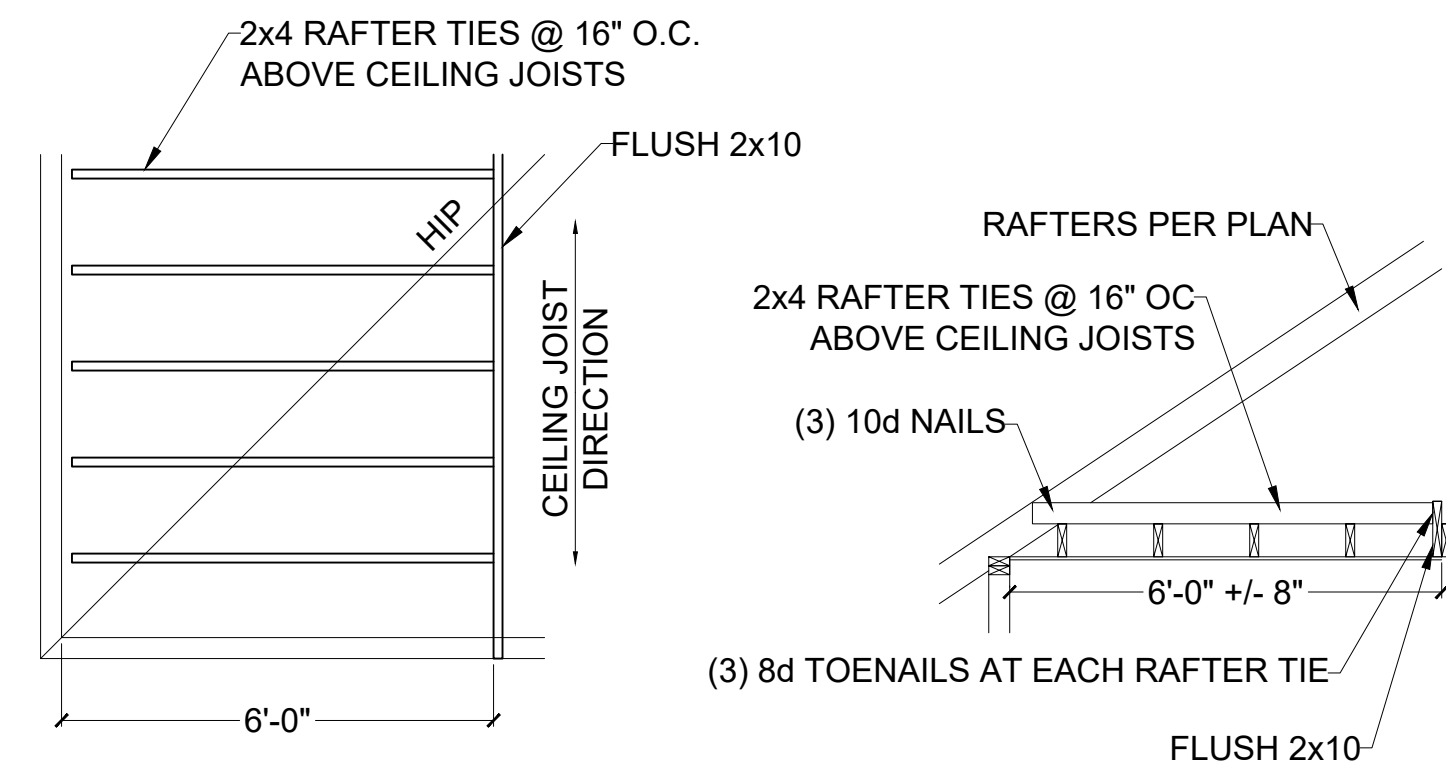

5 RAFTER TIES AT CEILING JOISTS PERP. TO RAFTERS
S3.2 SCALE: ¾" = 1'-0" (18x24) OR ¾" = 1'-0" (24x36)

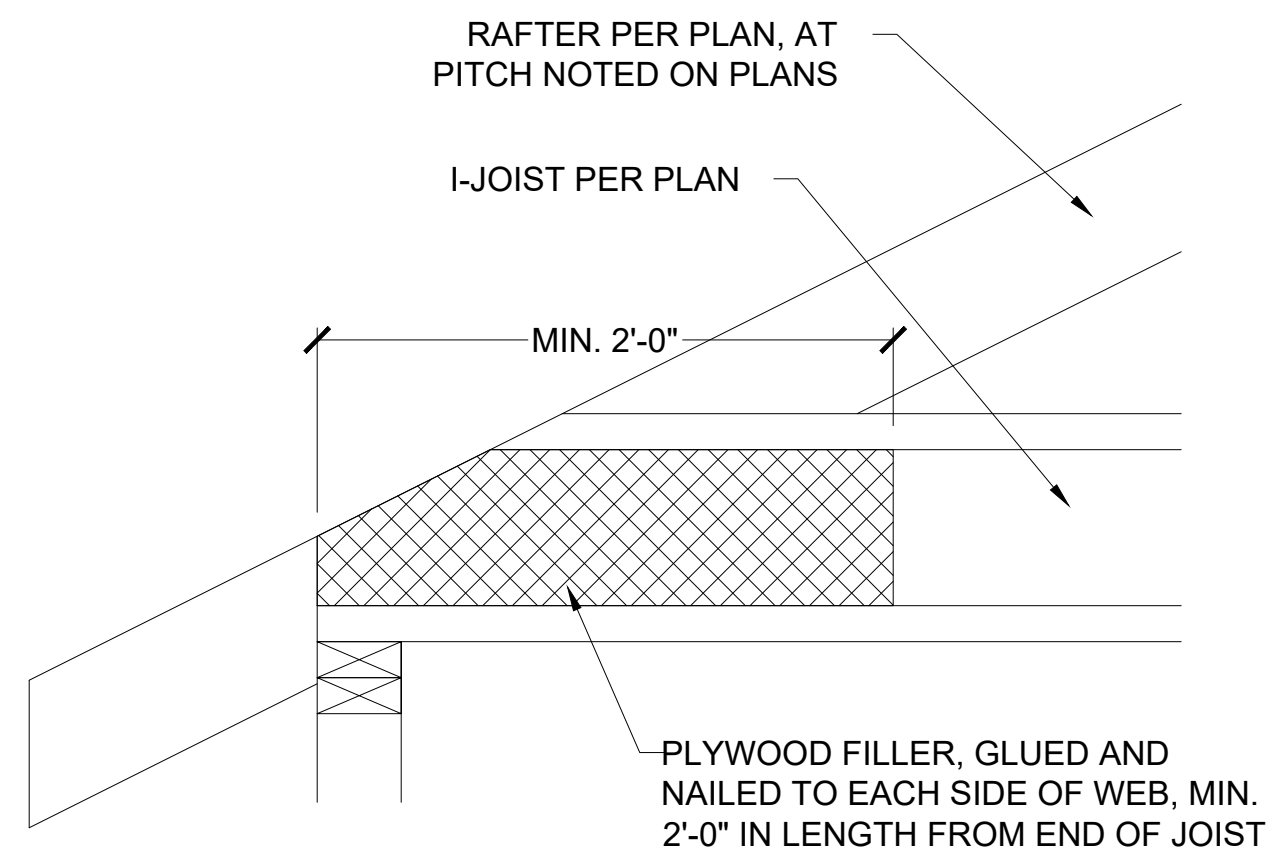

9 COPED I-JOIST REINFORCEMENT
S3.2 SCALE: 1" = 1'-0" (18x24) OR 1½" = 1'-0" (24x36)

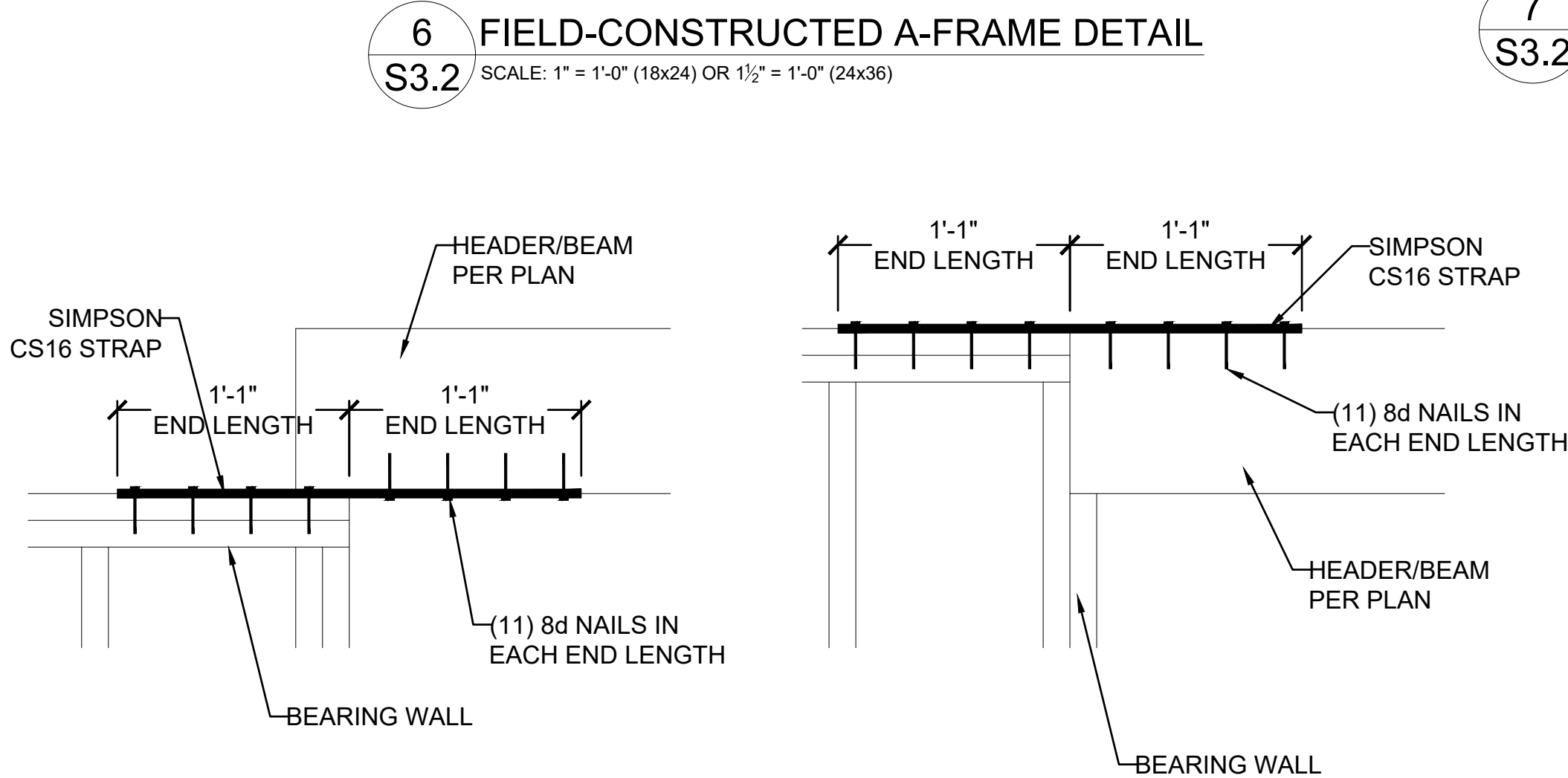

6 FIELD-CONSTRUCTED A-FRAME DETAIL
S3.2 SCALE: 1" = 1'-0" (18x24) OR 1½" = 1'-0" (24x36)

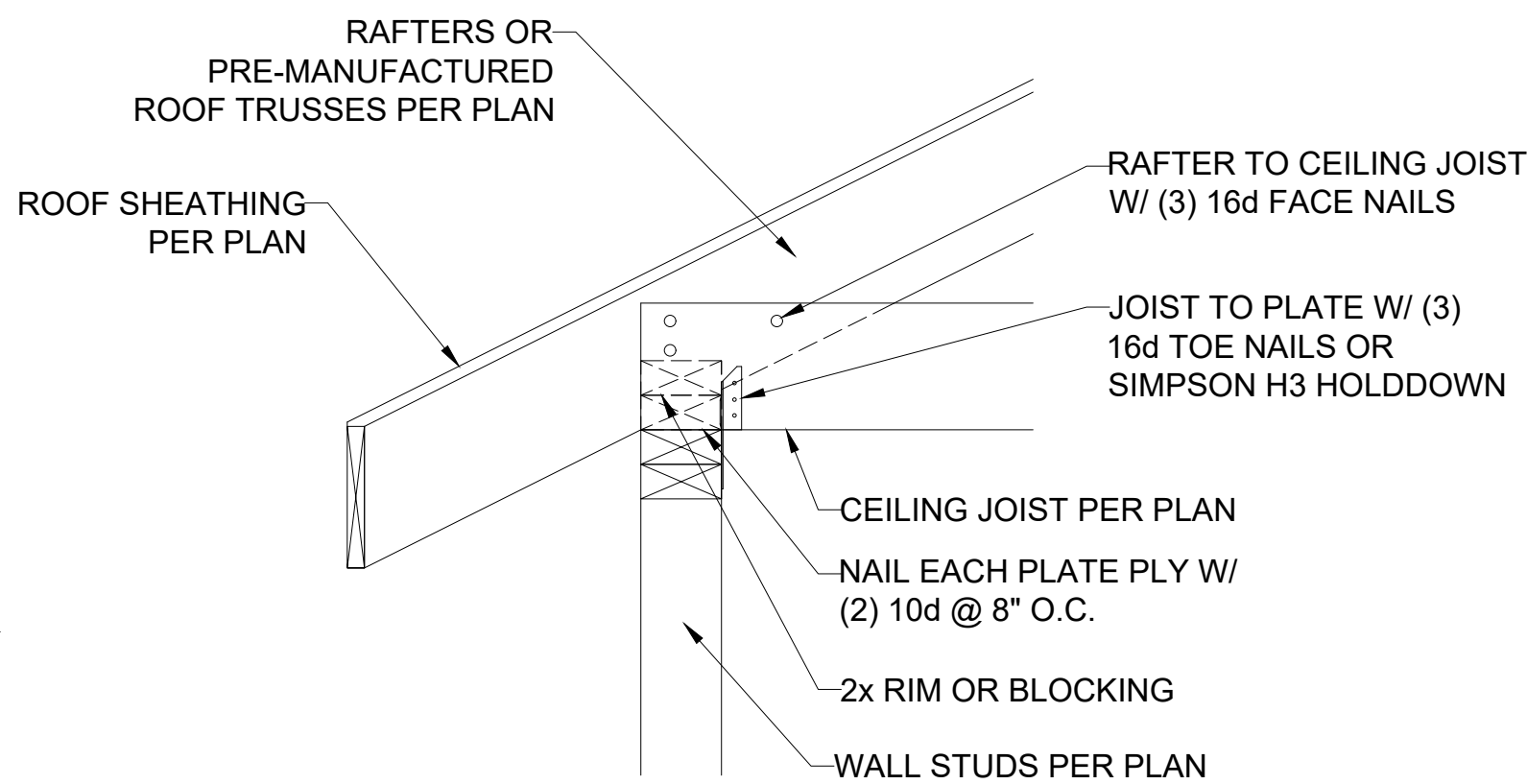

7 RAFTER BEARING OPTION DETAIL
S3.2 SCALE: 1" = 1'-0" (18x24) OR 1½" = 1'-0" (24x36)

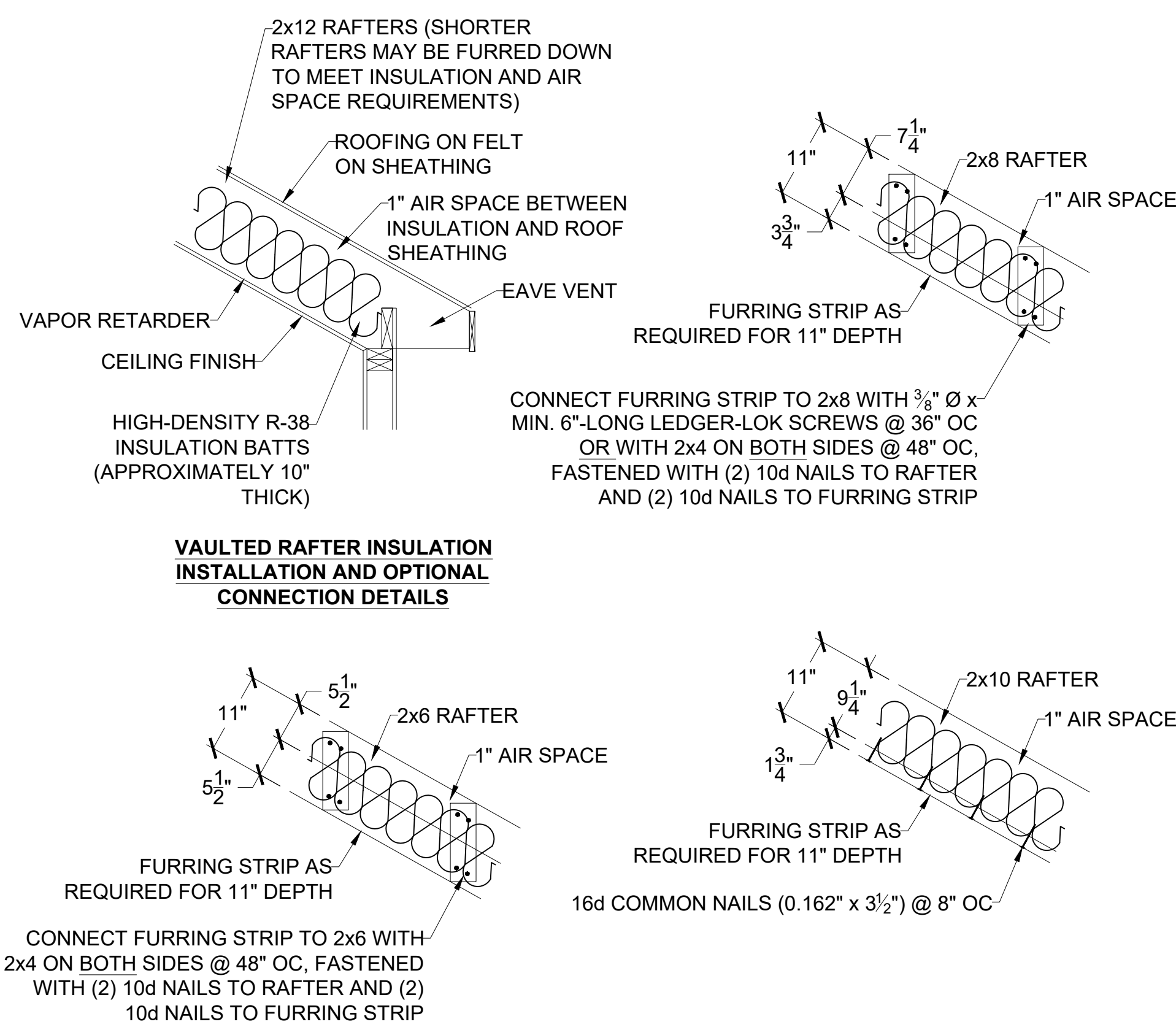

3 VAULTED RAFTER INSULATION DETAILS
S3.2 SCALE: ¾" = 1'-0"

| HEIGHT (FT.) | SPACING (INCHES O.C.) | | | |
|----------------------------------|-----------------------|-----|-----|-----|
| | 24 | 16 | 12 | 8 |
| SUPPORTING A ROOF ONLY | | | | |
| 10 OR LESS | 2x4 | 2x4 | 2x4 | 2x4 |
| 12 | 2x6 | 2x4 | 2x4 | 2x4 |
| 14 | 2x6 | 2x6 | 2x6 | 2x4 |
| 16 | 2x6 | 2x6 | 2x6 | 2x4 |
| 18 | DR | 2x6 | 2x6 | 2x6 |
| 20 | DR | DR | 2x6 | 2x6 |
| SUPPORTING ONE FLOOR AND A ROOF | | | | |
| 10 OR LESS | 2x6 | 2x4 | 2x4 | 2x4 |
| 12 | 2x6 | 2x6 | 2x6 | 2x4 |
| 14 | 2x6 | 2x6 | 2x6 | 2x6 |
| 16 | DR | 2x6 | 2x6 | 2x6 |
| 18 | DR | 2x6 | 2x6 | 2x6 |
| 20 | DR | DR | 2x6 | 2x6 |
| SUPPORTING TWO FLOORS AND A ROOF | | | | |
| 10 OR LESS | 2x6 | 2x6 | 2x4 | 2x4 |
| 12 | 2x6 | 2x6 | 2x6 | 2x6 |
| 14 | 2x6 | 2x6 | 2x6 | 2x6 |
| 16 | DR | 2x6 | 2x6 | 2x6 |
| 18 | DR | DR | 2x6 | 2x6 |
| 20 | DR | DR | DR | 2x6 |

NOTES:
1) DR = DESIGN REQUIRED
2) UTILITY, STANDARD, STUD AND #3 GRADE LUMBER OF ANY SPECIES ARE NOT PERMITTED
3) THIS TABLE DOES NOT APPLY FOR STUDS SUPPORTING MEMBERS WITH A TRIB. LENGTH GREATER THAN 6'-0"

8 MAXIMUM ALLOWABLE LENGTH OF WOOD WALL STUDS (IRC TABLE 602.3.1)
S3.2



CLIENT: WALKER CUSTOM HOMES, LLC
JOB TITLE: SVF114 SPEC
LOT 114, SUMMIT VIEW FARMS
LOCATION: LEE'S SUMMIT, MISSOURI



| NO. | DATE | REVISION | BY |
|-----------------|-----------------|----------|----|
| | | | |
| | | | |
| | | | |
| | | | |
| | | | |
| | | | |
| | | | |
| | | | |
| | | | |
| DRAWING TITLE | | | |
| FRAMING DETAILS | | | |
| ENGINEER: DMH | CHECKED BY: DMH | | |
| JOB NO.: | DRAWN BY: DMH | | |
| DATE: 02-28-22 | | | |
| SHEET NUMBER | | | |

S3.2