



February 24, 2022

Summit Homes
120 SE 30th St.
Lee's Summit, MO 64082

RE: Addition of exterior door in garage for Lot #90 Reserve at Stoney Creek – 1604 SW Georgetown Dr Lee's Summit, MO 64082 – Permit # PRRES20213182

This letter addresses the addition of 3'-0" x 6'-8" exterior door in the garage for Lot #90 Reserve at Stoney Creek.

- Header shall be (2) #2 2x10 Douglas Fir Larch spanning approximately 5.5'.
- Install (2) #2 2x4 jack studs at ends of door.
- Install blocking at 3' oc at both ends of door.
- Install 2x4 jack stud and 2x4 king stud at ends of header.
- Install (2) LIB braced wall panels at laundry and bed #1 closet as shown in image below.

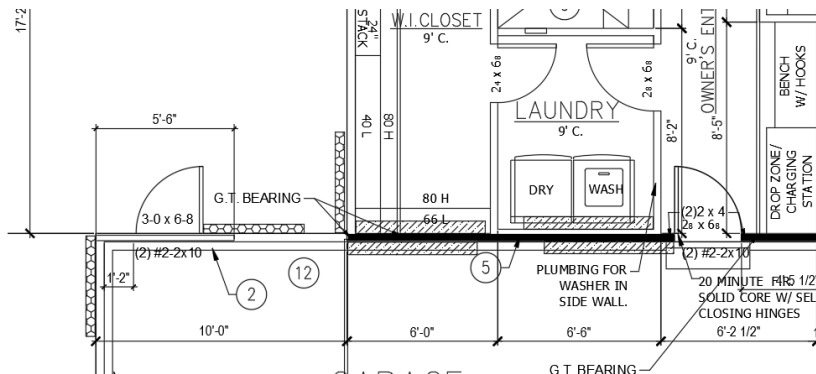

Sincerely,

Bradley Huxol, PE

