



February 23, 2022

Mr. David Olson
Streets of West Pryor, LLC
7200 W 132nd Street, #150
Overland Park, Kansas 66213

Re: Notification of Substantial Completion
Lot 7B (Area C)
Mine Remediation at Streets of West Pryor
Lee's Summit, Missouri
Geotechnology Project No. J035637.02

Dear Mr. Olson,

Please be advised that the planned mine remediation for Lot 7B (Area C), as shown on the attached Figures 1 through 3, has been substantially completed. Previous remediation activities have been completed for Areas A and B with Notification of Substantial Completion provided on October 11, 2021. Mine remediation was performed in general accordance with (1) the intent of the plans and specifications provided in the *Revised Mine Remediation Plan* dated May 6, 2021, (2) *Revised Field Test Evaluation* report dated September 1, 2021 and (3) the *Response to Comments* letter dated September 14, 2021. A summary of field observations made by Geotechnology representatives is presented on Table 1. The following attachments are included in and complete this substantial completion notification.

Figures 1-3 - Area C Drill Locations
Table 1 - Drill Hole Summary

* * * * *

We appreciate the opportunity to provide geotechnical services for this project. If you have a question regarding this letter, or if we may be of additional service to you, please contact the undersigned.

Respectfully submitted,

GEOTECHNOLOGY, LLC

Andrea Prince, P.G.
Senior Project Manager



TNM:ALP:tnm\jlf

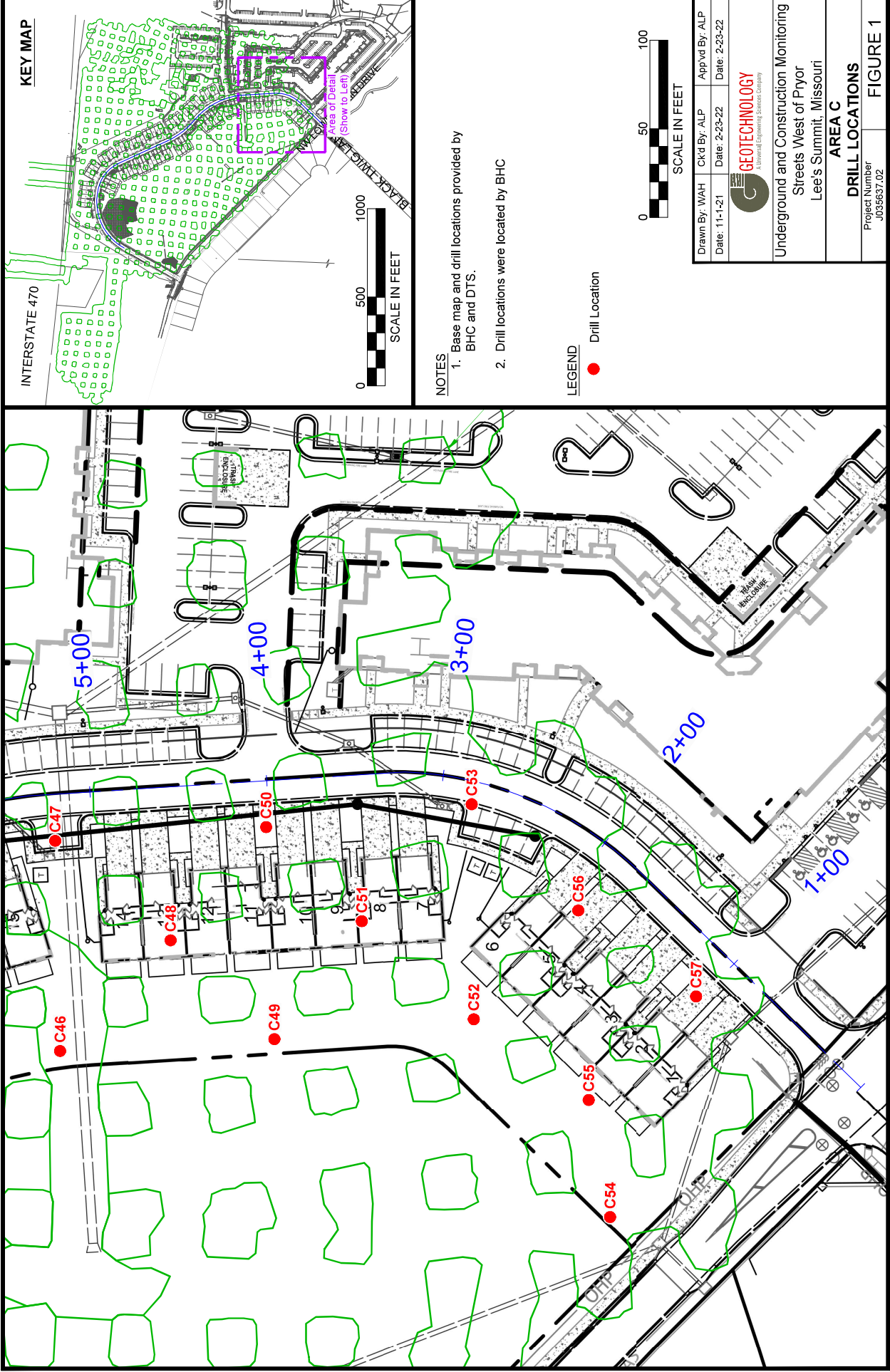

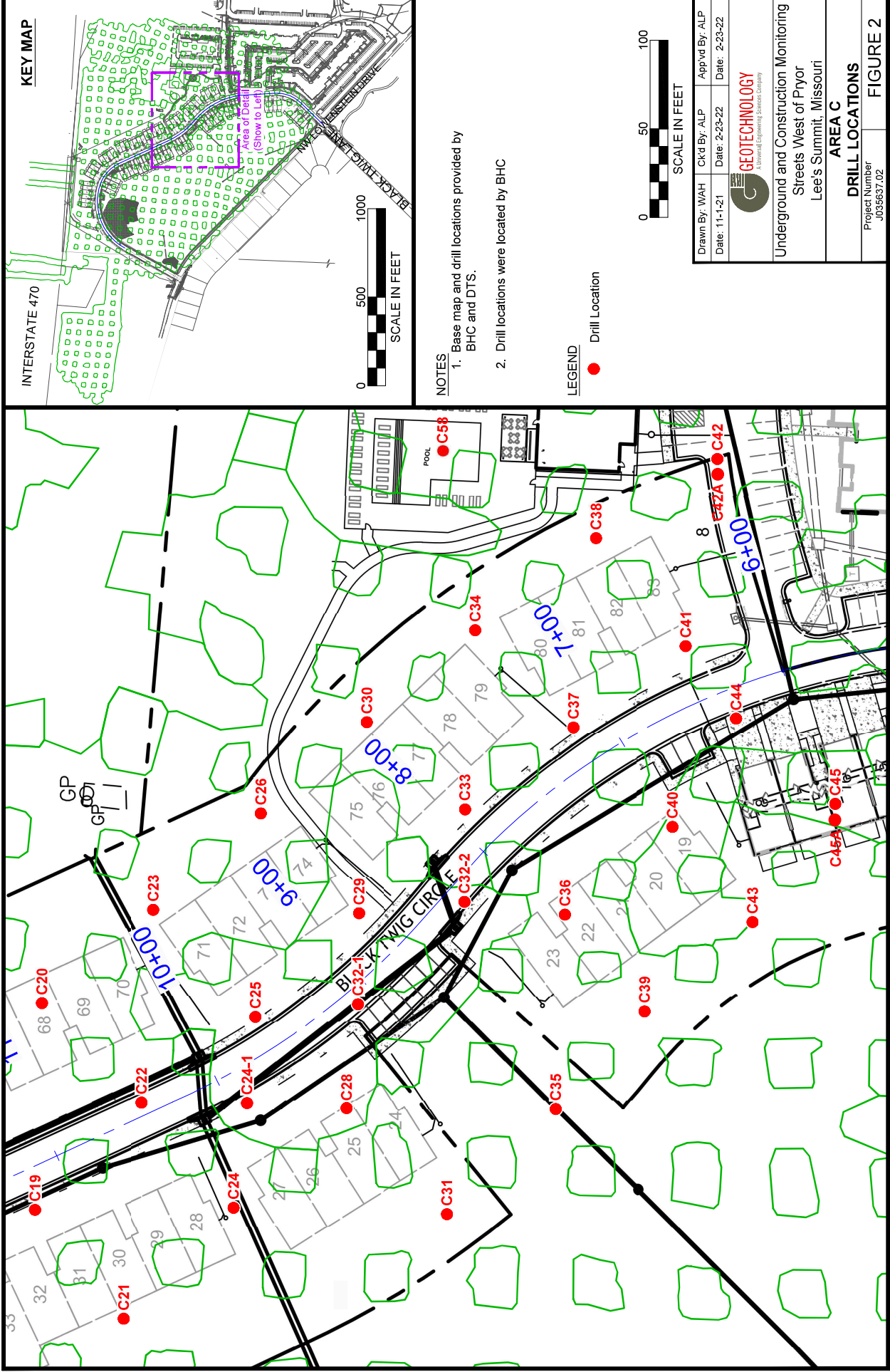

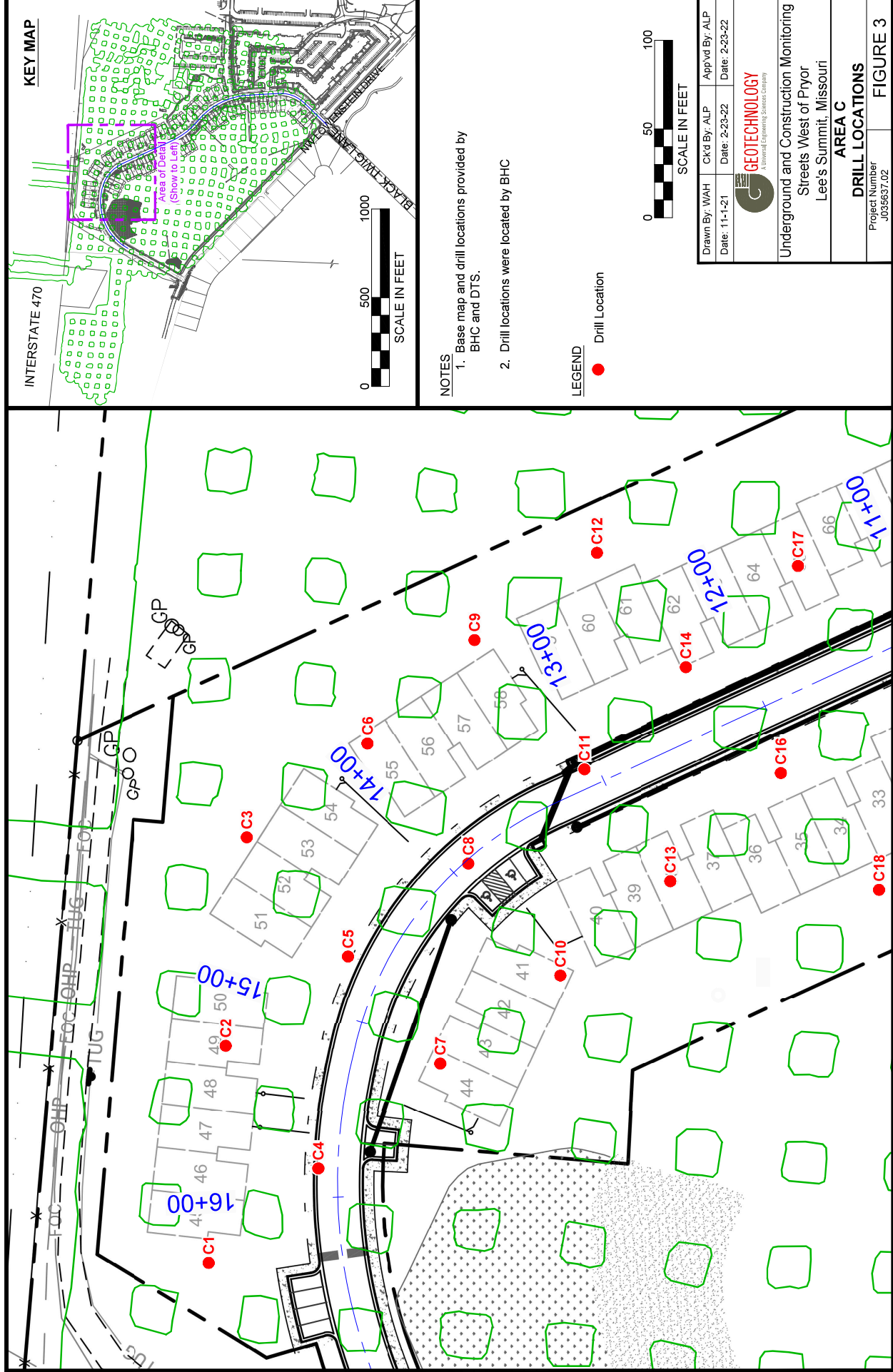



Drill Hole Summary
Lot 7B - Area C
Streets West of Pryor
Lee's Summit Missouri
Geotechnology Project No. J035637.02

Hole ID	Date Drilled	Cased	Top of Mine (ft bgs)	Mine Height (ft)	Initial Fill Material (scoops)	Grain Size (inches)	Field Classification	Date Completed	Secondary Fill Material (scoops)	Size (in)	Date Completed	Total (cy)	Notes
C1	11/4/2021	N	71	11	84	0.5-1	medium	11/30/2021				315	
C2	11/4/2021	N	85	10	89	2-3	large	11/10/2021				334	Bridged several times
C3	11/4/2021	N	86	11	76	0.5-1	medium	11/10/2021				285	Bridged several times
C4	12/27/2021	N	72	14	89	0.5-1	medium	1/3/2022				334	
C5	12/27/2021	N	77	16	93	2	large	1/4/2022				349	
C6	11/5/2021	N	86	14	74	1.5	medium to large	11/12/2021				278	Medium to large rock, dirty from rain, bridged
C7	12/8/2021	N	82	13	96	0.5-1.5	small to large	1/6/2022				360	
C8	12/27/2021	N	81	15	88	0.5-1	medium	1/10/2022				330	
C9	11/8/2021	N	86	11	77	1-1.5	medium to large	11/15/2021				289	
C10	12/8/2021	N	83	14	83	0.5-1.5	medium	12/8/2021				311	
C11	12/27/2021	N	83	13	83	0.5-1	medium	1/7/2022				311	
C12	11/8/2021	N	87	10	76	0.5-1	medium	11/15/2021				285	
C13	12/6/2021	N	86	13	86	0.5-1	medium	12/8/2021				323	
C14	11/8/2021	N	85	11	75	1-1.5	medium	11/16/2021				281	
C16	11/29/2021	N	83	12	81	0.5-1	medium	11/30/2021				304	
C17	11/12/2021	N	85	12	78	1	medium	11/26/2021				293	
C18	1/7/2022	N	83	13	81	0.5	small	1/6/2022				304	
C19	11/29/2021	N	85	12	78	0.5	small	11/30/2021				293	
C20	11/29/2021	N	83	12	87	1.5	medium	12/13/2021				326	
C21	1/10/2022	N	84	11	91	0.5-1	medium	1/12/2022				341	
C22	11/29/2021	N	85	12	80	1.5	large	12/9/2021				300	
C23	12/10/2021	N	78	18	91	1-1.5	medium	12/11/2021				341	
C24	1/13/2022	N	85	12	86	1-1.5	medium	1/18/2022				323	
C24-1	1/8/2022	N	85	12	86	0.5	small	1/18/2022				323	
C25	11/30/2021	N	70	22	73	1.5	medium to large	12/10/2021				274	
C26	12/2/2021	N	84	14	100	dust	small	12/6/2021				375	
C28	1/13/2022	N	64	11	129	1.5	large	1/14/2022				484	
C29	12/21/2021	N	69	15	101	1.5	large	12/22/2021				379	
C30	12/2/2021	N	86	14	134	dust	small	12/8/2021				503	
C31	2/1/2022	N	86	14	106	dust	small	2/3/2022				398	
C32-1	1/14/2022	N	70	12	91	0.5	small	2/3/2022				341	
C32-2	1/8/2022	N	70	12	113	dust	small	2/3/2022				424	
C33	12/21/2022	N	84	13	93	1-1.5	medium to large	12/21/2021				349	
C34	9/30/2021	N	93	12	79	1.5	large	10/12/2021				296	
C35	12/6/2021	N	78	19	101	1.5	large	12/16/2021				379	
C36	12/14/2021	N	84	14	96	1	medium	12/21/2021				360	
C37	10/25/2021	N	85	11	78	1	medium	10/27/2021				293	
C38	9/30/2021	N	92	14	79	<0.5	small	10/12/2021				296	
C39	12/14/2022	N	77	18	175	2	large	12/16/2022				656	
C40	10/25/2021	N	82	14	88	0.5-1	medium	10/27/2021				330	Bridged at 35 loads, wet rock
C41	10/1/2021	N	85	13	78	1.5-2	large	10/14/2021				293	
C42	10/1/2021	N	85	10	63	0.1	small	10/6/2021				236	DUST w/ TH-cone



GEOTECHNOLOGY
A Universal Engineering Sciences Company

Drill Hole Summary
Lot 7B - Area C
Streets West of Pryor
Lee's Summit Missouri
Geotechnology Project No. J035637.02

Hole ID	Date Drilled	Cased	Top of Mine (ft bgs)	Mine Height (ft)	Initial Fill Material (scoops)	Grain Size (Inches)	Field Classification	Date Completed	Secondary Fill Material (scoops)	Size (in)	Date Completed	Total (cy)	Notes
C62a	10/7/2021	N	85	10	42	0.5	small	10/8/2021				158	Wet small rock
C63	11/1/2021	N	65	17	80	2-3	large	11/3/2021	59	0.5&1		521	Doncuet - appears to be partial in the room and happened after survey, and prior to filling
C64	10/1/2021	N	83	11	83	1.5-2	large	10/12/2021	13	0.5	10/15/2021	360	
C65	10/26/2021	N	77	14	20	1.5-2	large	10/26/2021	43	0.5	11/2/2021	236	Lost tooling during backfilling procedures, next to pillar, needed twin
C65a	11/1/2021	N	77	14	105	1.5-2	large	11/2/2021				394	
C67	9/13/2021	N	81	14	81	1	medium	9/14/2021				304	Medium sized rock from screen
C68	9/13/2021	N	93	14	103	0.5-1	small to medium	9/15/2021				386	Small and medium sized rock
C69	9/16/2021	N	92	13	106	1-1.5	medium to large	9/17/2021				398	
C50	9/13/2021	N	85	10	49	1	medium	9/14/2021				184	
C51	9/13/2021	N	97	13	90	0.5	small	9/15/2021				338	ESS Rock - Room visually observed, small dimension NO TWIN REQUIRED
C52	9/9/2021	N	92	11	74	1.5	large	9/9/2021			9/9/2021	278	Old small sock from screen, rained on, last 40 loads mixed with large rock
C53	9/9/2021	N	84	12	31	0.5&1.5	small to large	9/9/2021	45	0.5	9/10/2021	285	Backfilled with large rock, geotechnical boring conducted in backfill location
C55	8/2/2021	N	82	13	8	0.5	small	8/4/2021	62	2	8/4/2021	326	ESS Wall Rock
C56	9/10/2021	N	83	12	56	0.5	small	9/10/2021	21	0.5	9/13/2021	289	
C57	8/3/2021	N	87	12	16	0.5-1	medium	8/4/2021	58	2	8/5/2021	278	0.5 inches stuck out due to moisture content of clay
C58	9/30/2021	N	87	12	39	0.1	small	10/4/2021	19	0.1	10/5/2021	218	DUST w/ Auger for 39 scoops, tri-cone for rest - heaped loads
TOTAL					4768				320			19144	