

EVERSTEAD
SHOP DRAWINGS/SUBMITTAL REVIEW

SUBMITTAL WAS REVIEWED FOR DESIGN CONFORMITY AND GENERAL CONFORMANCE TO CONTRACT DOCUMENTS ONLY. THE CONTRACTOR IS RESPONSIBLE FOR CONFIRMING AND CORRELATING DIMENSIONS AT JOBSITE FOR TOLERANCE, CLEARANCE, QUANTITIES, FABRICATION, COORDINATION OF HIS OR HER WORK WITH OTHER TRADES, AND FULL COMPLIANCE WITH CONTRACT DOCUMENTS.

STATUS:
APPROVED
02/10/2022
REVIEWED BY:
BH
ENGINEER, EVERSTEAD

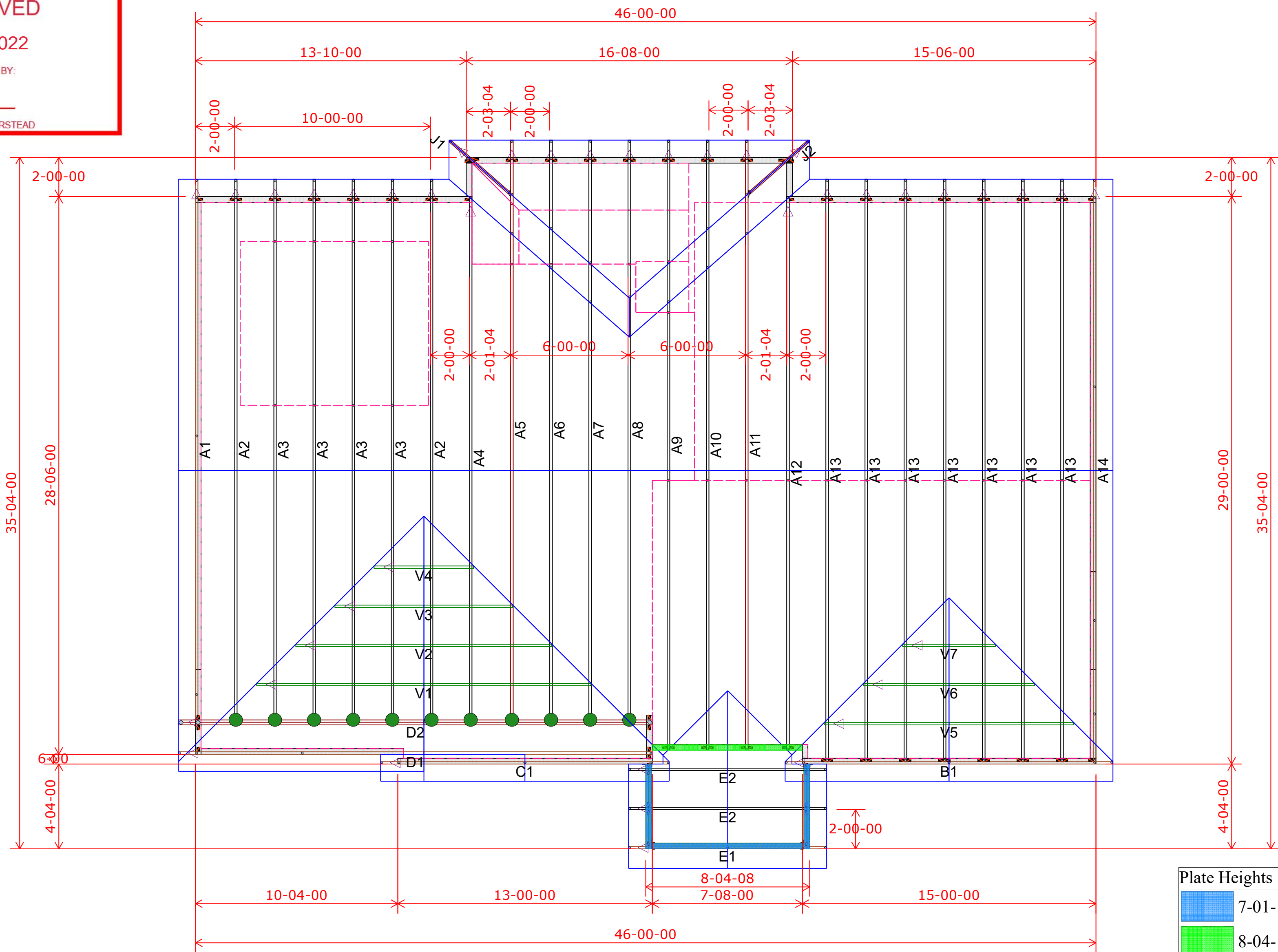

HANGER SCHEDULE	Quantity
LUS24	0
LUS26	0
HUS26	11
HHUS26-2	0
HGUS26-2	0
HGUS28-3	0
LTHJA26	0
TJC37	0
TJC57	0
HTS20	0

Triangle denotes the left end of the Truss as it appears on the Engineered Drawings provided.

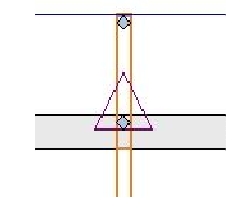

Unless otherwise specified by Engineer Of Record, Wheeler Lumber, LLC recommends an uplift connection at each bearing point per the following:

# of Uplift	Connector
0 - 495:	(1) H2.5A
495 - 990:	(2) H2.5A
990 - 1245:	(1) HTS20

Installation per Simpson Strong-Tie guidelines.

For Reactions greater than 1245#, refer to EOR.

<p>THIS IS A TRUSS PLACEMENT DIAGRAM ONLY. These trusses are designed as individual building components to be incorporated into the building design at the building designer's discretion. See individual design sheets for each component and the building designer's design notes. The building designer is responsible for the design of the roof and floor system and for the overall structure. The design of the truss support structure including headers, beams, columns, and walls, and columns is the responsibility of the building designer. For general guidance regarding bracing, consult "Bracing of wood trusses" available from the Truss Plate Institute, 383 Doolittle Drive, Madison, WI 53179.</p>	Customer		Job Site Address		Job #	
	Job Name		3445 SE Corbin Dr		Lot 141 Cobey Creek	
	City, State		Lee's Summit MO			
	Designer		Chuck Haspels		(785) 746-4266	
	2/3/2022		Job # B220013			
<p>Shop Drawing Approval</p>						
<p>THIS LAYOUT IS THE SOLE SOURCE FOR FABRICATION OF TRUSSES AND VOIDS ALL PREVIOUS ARCHITECTURAL OR OTHER TRACINGS, SPECIFICATIONS, AND NOTES ARE HEREBY SUPERSEDED. THE FABRICATOR SHALL BE RESPONSIBLE TO VERIFY ALL CONDITIONS TO INSURE AGAINST CHANGES THAT WILL RESULT IN EXTRA CHARGES TO YOU.</p>						
Approved By:					Date:	