



**MARSHALL HOME DESIGN**  
**"BUILDERS PLANS DEFINITION"**  
 THE TERM "BUILDERS PLANS" REFERS TO A CERTAIN LEVEL OF DEVELOPMENT OF THE DRAWINGS, AS THE NAME IMPLIES. THESE PLANS REQUIRE THAT THE CONTRACTOR POSSESS COMPETENCE IN RESIDENTIAL CONSTRUCTION. THE CONTRACTOR WARRANTS TO MARSHALL HOME DESIGN, LLC AND ITS CONSULTANTS, THAT THEY POSSESS THE PARTICULAR COMPETENCE AND SKILL IN CONSTRUCTION NECESSARY TO BUILD THIS PROJECT WITHOUT FULL ENGINEERING AND ARCHITECTURAL DESIGN SERVICES. THE CONSTRUCTION DOCUMENTS PROVIDED BY THE LIMITED SERVICES SHALL BE TERMINAL BUILDERS PLANS IN RECOGNITION OF THE CONTRACTOR'S SOLE RESPONSIBILITY. ALTHOUGH MARSHALL HOME DESIGN, LLC AND ITS CONSULTANTS HAVE PERFORMED THEIR SERVICES WITH DUE CARE AND DILIGENCE, WE CANNOT GUARANTEE PERFECTION. ANY AMBIGUITY OR DISCREPANCY DISCOVERED BY THE USER OF THESE PLANS SHALL BE REPORTED IMMEDIATELY TO MARSHALL HOME DESIGN, LLC. CONSTRUCTION MAY REQUIRE THAT THE CONTRACTOR ADAPT THE "BUILDERS PLANS" TO THE FIELD CONDITIONS ENCOUNTERED AND MAKE LOGICAL ADJUSTMENTS IN FIT, FORM, DIMENSION AND QUALITY. CHANGES MADE FROM THE PLANS WITHOUT THE CONSENT OF MARSHALL HOME DESIGN, LLC AND ITS CONSULTANTS ARE UNAUTHORIZED. IT IS ALSO UNDERSTOOD THAT THE CONTRACTOR WILL BE RESPONSIBLE FOR MEETING ALL APPLICABLE BUILDING CODES. IN THE EVENT ADDITIONAL DETAIL OR GUIDANCE IS NEEDED BY THE CONTRACTOR OR HOMEOWNER FOR THE CONSTRUCTION OF ANY ASPECT OF THE PROJECT MARSHALL HOME DESIGN, LLC OR A QUALIFIED ARCHITECT OR ENGINEER SHALL IMMEDIATELY BE RETAINED. FAILURE TO NOTIFY MARSHALL HOME DESIGN, LLC OF THESE NEEDS, OR OF CHANGES TO THE PLANS, SHALL RELIEVE MARSHALL HOME DESIGN, LLC, AND ITS CONSULTANTS OF ALL RESPONSIBILITIES OF THE CONSEQUENCES. STRUCTURAL DESIGN, SITE DESIGN, SOILS TESTING, MEP PLANS BY OTHERS.

COLUMN MARK	PAD SIZE	REINFORCEMENT	COLUMN SIZE	COLUMN TYPE
A	30" x 30" x 12"	(4) #4 BAR E.W.	3" NOMINAL	SCHEDULE 40 STEEL PIPE (FY = 36,000 MIN.)
B	36" x 36" x 12"	(4) #4 BAR E.W.	3" NOMINAL	
C	42" x 42" x 12"	(5) #4 BAR E.W.	3" NOMINAL	
D	48" x 48" x 12"	(6) #4 BAR E.W.	3 1/2" NOMINAL (4" OD)	
E	54" x 54" x 16"	(8) #4 BAR E.W.	3 1/2" NOMINAL (4" OD)	

- COLUMN & PAD SIZES SHOWN ARE FOR MAXIMUM COLUMN HEIGHT OF 9'-1". REQUIRES SEPARATE ENGR'D DESIGN IF GREATER THAN 9'-1" TALL. COLUMNS SIZED AS QWIK-ADJUST COLUMN, BY QUALITY WAY PRODUCTS, LLC. REFER TO SAFE LOADING CAPACITIES PER MANUF SPECS, OR SUBSTITUTION TO ANOTHER PRODUCT ONLY WITH PRIOR APPROVAL BY APEX ENGINEERS.
- COLUMN & PIER PAD SIZES SHOWN ARE BASED ON AN ASSUMED MINIMUM ALLOWABLE SOIL BEARING CAPACITY OF 2,000psf.

MARK	COLUMN SIZE	PIER DIA
A	6x6	12"
B	6x6	16"
C	6x6	18"
D	6x6	24"
E	6x6	28"

**STRUCTURAL NOTES:**  
 - ALL UNMARKED HEADERS MIN (2)#2-2x10  
 - ALL HEADERS AND BEAMS MIN #2 GRADE DF/L (OR EQ.)  
 - = BEARING WALL  
 - = 4'-0" LONG PANEL  
 UNO

- ALL PIERS TO BEAR ON ORIGINAL UNDISTURBED SOIL OF 2,000psf BEARING CAPACITY OR FILL COMPACTED AND TESTED TO CONFORM TO THE RECOMMENDATIONS OF A GEOTECHNICAL ENGINEER.
- PIERS SHALL EXTEND BELOW THE FROST LINE. MIN. DEPTH OF 36" BELOW GRADE.
- POST SHALL BE TREATED OR CEDAR WITH SIMPSON ABU66 POST BASE

**DETAIL REFERENCES**

- TYPICAL FOUNDATION WALL DETAIL
- TYPICAL "UNRESTRAINED" FOUNDATION WALL DETAIL
- TYPICAL DEAD MAN DETAIL
- FOUNDATION WALL JUMP DETAIL
- COLUMN PAD DETAIL
- TYPICAL STRUCTURAL GARAGE SLAB PLAN
- STRUCTURAL GARAGE SLAB PIER PAD DETAIL
- STRUCTURAL GARAGE SLAB / WALL SECTION
- TYPICAL OVERDIG DETAIL AT BASEMENT SLAB
- ALTERNATE BRACED WALL PANEL DETAIL
- APA NARROW WALL BRACING METHOD WITHOUT HOLD-DOWNS ALT.
- COLUMN AND PIER PAD SCHEDULE (SHEET S2.0)

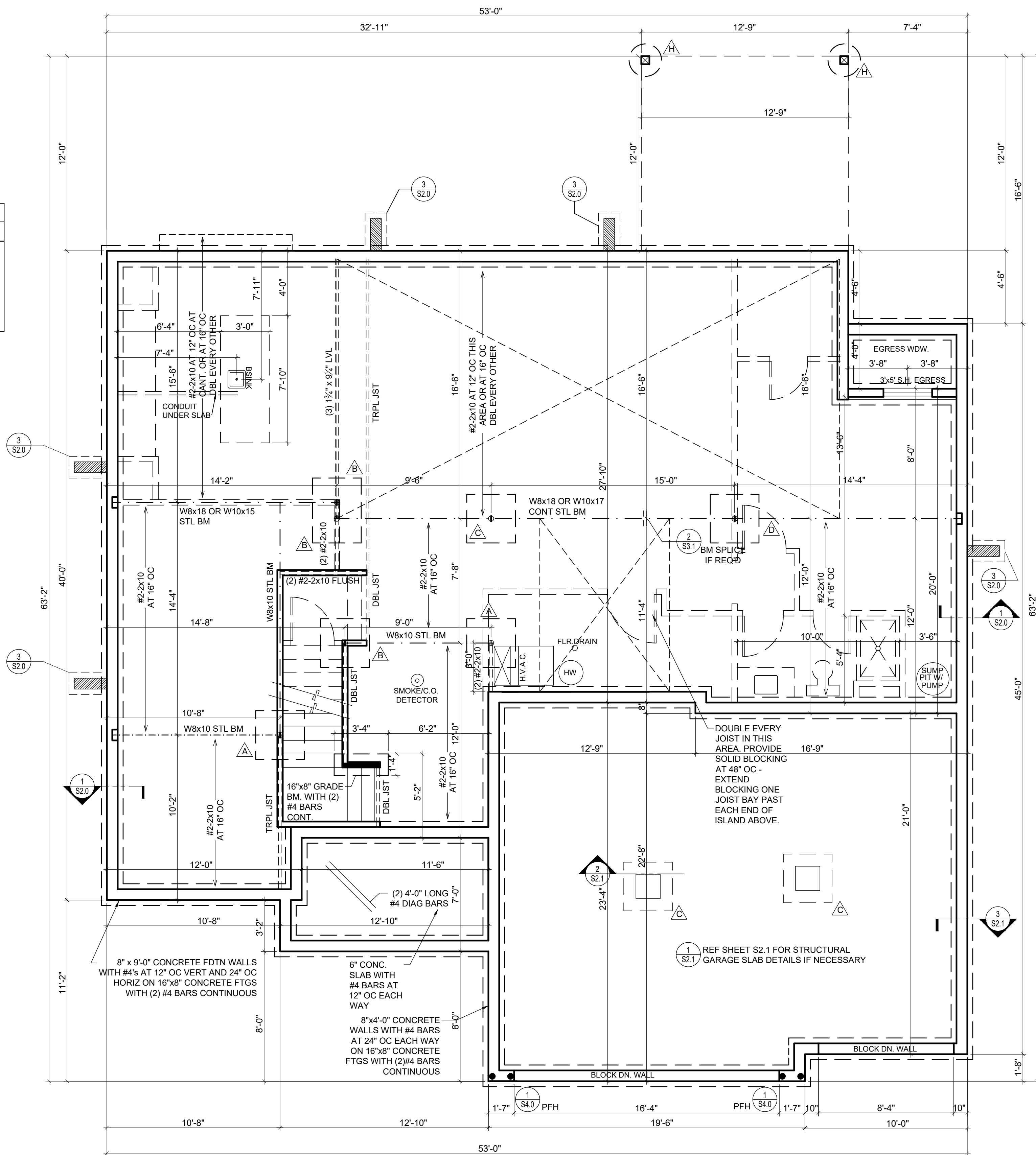

**FOUNDATION PLAN**

SCALE 1/4"=1'-0"

IT IS THE RESPONSIBILITY OF THE CONTRACTOR TO CONSTRUCT THIS DWELLING IN COMPLIANCE WITH ALL LOCAL BUILDING CODES AND REQUIREMENTS AS ADOPTED BY THE CITY OF KANSAS CITY, MISSOURI

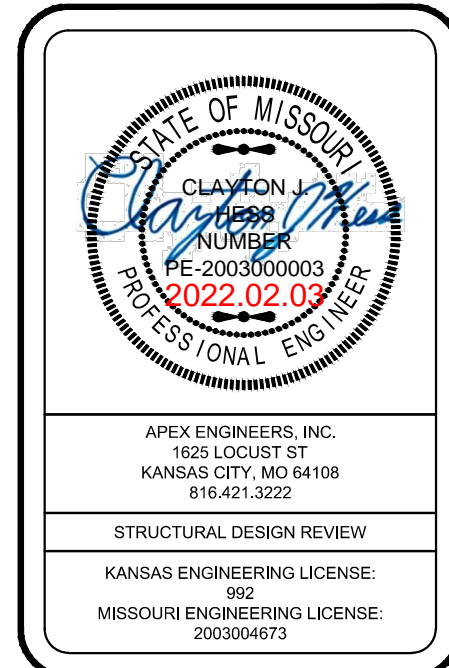

**MIMOSA**  
 FARMHOUSE ELEVATION  
 Lot 88 The Retreat at Hook Farms  
 2034 SW Harvest Moon Ln  
 Lee's Summit, MO 64082

**HOME BUILDER:**  
**ASPEN HOMES**  
 6618 ROYAL ST., PLEASANT VALLEY, MO. 64068  
 RESIDENTIAL DESIGN BY:  
**MARSHALL HOME DESIGN, LLC.**  
 1723 N.W. 57th COURT, KANSAS CITY, MO. 64151

COPYRIGHT  
 MARSHALL HOME DESIGN LLC  
 9-24-20

PLAN NO.:  
 1653

DRAWING NO.:  
**2**

RELEASE FOR  
 CONSTRUCTION  
 AS NOTED ON PLANS REVIEW  
 Development Services  
 LEE'S SUMMIT, MISSOURI

**MARSHALL HOME DESIGN**

**"BUILDERS PLANS DEFINITION"**  
 THE TERM "BUILDERS PLAN" REFERS TO A CERTAIN LEVEL OF DEVELOPMENT OF THE DRAWINGS AS THE NAME IMPLIES. THESE PLANS REQUIRE THAT THE CONTRACTOR POSSESSES COMPETENCE IN RESIDENTIAL CONSTRUCTION. THE CONTRACTOR WARRANTS TO MARSHALL HOME DESIGN, LLC AND ITS CONSULTANTS, THAT THEY POSSESS THE PARTICULAR COMPETENCE AND SKILL IN CONSTRUCTION NECESSARY TO BUILD THIS PROJECT WITHOUT FULL ENGINEERING AND ARCHITECTURAL DESIGN SERVICES. AND FOR THAT REASON THE CONTRACTOR OR HOME OWNER HAS RESTRICTED THE SCOPE OF PROFESSIONAL SERVICES. THE CONSTRUCTION DOCUMENTS PROVIDED BY THE LIMITED SERVICES SHALL BE TITLED "BUILDERS PLANS" IN RECOGNITION OF THE CONTRACTOR'S SOPHISTICATION ALTHOUGH MARSHALL HOME DESIGN, LLC AND ITS CONSULTANTS HAVE PERFORMED THEIR SERVICES WITH DUE CARE AND DILIGENCE. WE CANNOT GUARANTEE PERFECTION. ANY AMBIGUITY OR DISCREPANCY DISCOVERED BY THE USE OF THESE PLANS SHALL BE REPORTED IMMEDIATELY TO MARSHALL HOME DESIGN, LLC CONSTRUCTION MAY REQUIRE THAT THE CONTRACTOR ADAPT THE "BUILDERS PLANS" TO THE FIELD CONDITIONS ENCOUNTERED AND MAKE LOGICAL ADJUSTMENTS IN FIT, FORM, DIMENSION AND QUALITY. CHANGES MADE FROM THE PLANS WITHOUT THE CONSENT OF MARSHALL HOME DESIGN, LLC AND ITS CONSULTANTS ARE UNAUTHORIZED. IT IS ALSO UNDERSTOOD THAT THE CONTRACTOR WILL BE RESPONSIBLE FOR MEETING ALL APPLICABLE BUILDING CODES. IN THE EVENT ADDITIONAL DETAIL OR GUIDANCE IS NEEDED BY THE CONTRACTOR OR HOMEOWNER FOR THE CONSTRUCTION OF ANY ASPECT OF THE PROJECT MARSHALL HOME DESIGN, LLC OR A QUALIFIED ARCHITECT OR ENGINEER SHALL IMMEDIATELY BE RETAINED. FAILURE TO NOTIFY MARSHALL HOME DESIGN, LLC OF THESE NEEDS, OR OF CHANGES TO THE PLANS, SHALL RELIEVE MARSHALL HOME DESIGN, LLC, AND ITS CONSULTANTS OF ALL RESPONSIBILITIES OF THE CONSEQUENCES.  
 STRUCTURAL DESIGN, SITE DESIGN, SOILS TESTING, MEP PLANS BY OTHERS.

BRACED WALL METHODOLOGY  
 CONTINUOUS EXTERIOR SHEATHING PER WSP METHOD (BELOW)  
 UNLESS OTHERWISE NOTED ON THE PLAN

XXXX EXTERIOR BRACED WALLS:

WSP METHOD: WOOD STRUCTURAL PANEL SHEATHING WITH A THICKNESS NOT LESS THAN 3/4" WITH MINIMUM SPAN RATING OF 2410 FOR 16" OC STUD SPACING WITH 8d COMMON NAILS AT 6" OC EDGES AND 12" OC FIELD OR SHEATHING THICKNESS NOT LESS THAN 1/2" WITH MINIMUM SPAN RATING OF 2410 FOR 24" OC SPACING WITH 8d COMMON NAILS AT 6" OC EDGES AND 12" OC IN FIELD. (NOTE: FRAMING MEMBERS 16" OC MAX UNBLOCKED, AND WITH SHEATHING APPLIED DIRECTLY TO FRAMING MEMBERS)

///// INTERIOR BRACED WALLS (REF 2-S4.0):

GB METHOD: 1/2" MIN. GYPSUM BOARD OVER STUDS SPACED 24" MAX. FASTENED WITH No 6 - 1 1/4" TYPE "W" OR "S" DRYWALL SCREWS AT 7" OC EDGES AND FIELD (MIN. 4"-0" SECTION FOR BOTH SIDES.)

OR

LIB METHOD: 1x4 WOOD FASTENED WITH (3) 8d COMMON NAILS OR SIMPSON / USP 16 GA. TYPE WB (OR EQUAL) STL. X-BRACE(S) AT 45° TO 60° ANGLES, MAXIMUM 16" O.C. STUD FASTENED PER MANUFACTURER'S SPECIFICATIONS.

**STRUCTURAL NOTES:**

- ALL UNMARKED HEADERS MIN (2) #2-2x10
- ALL HEADERS AND BEAMS MIN #2 GRADE DFL (OR EQ.)
- [Symbol] = BEARING WALL
- [Symbol] = 4'-0" LONG PANEL, UNO

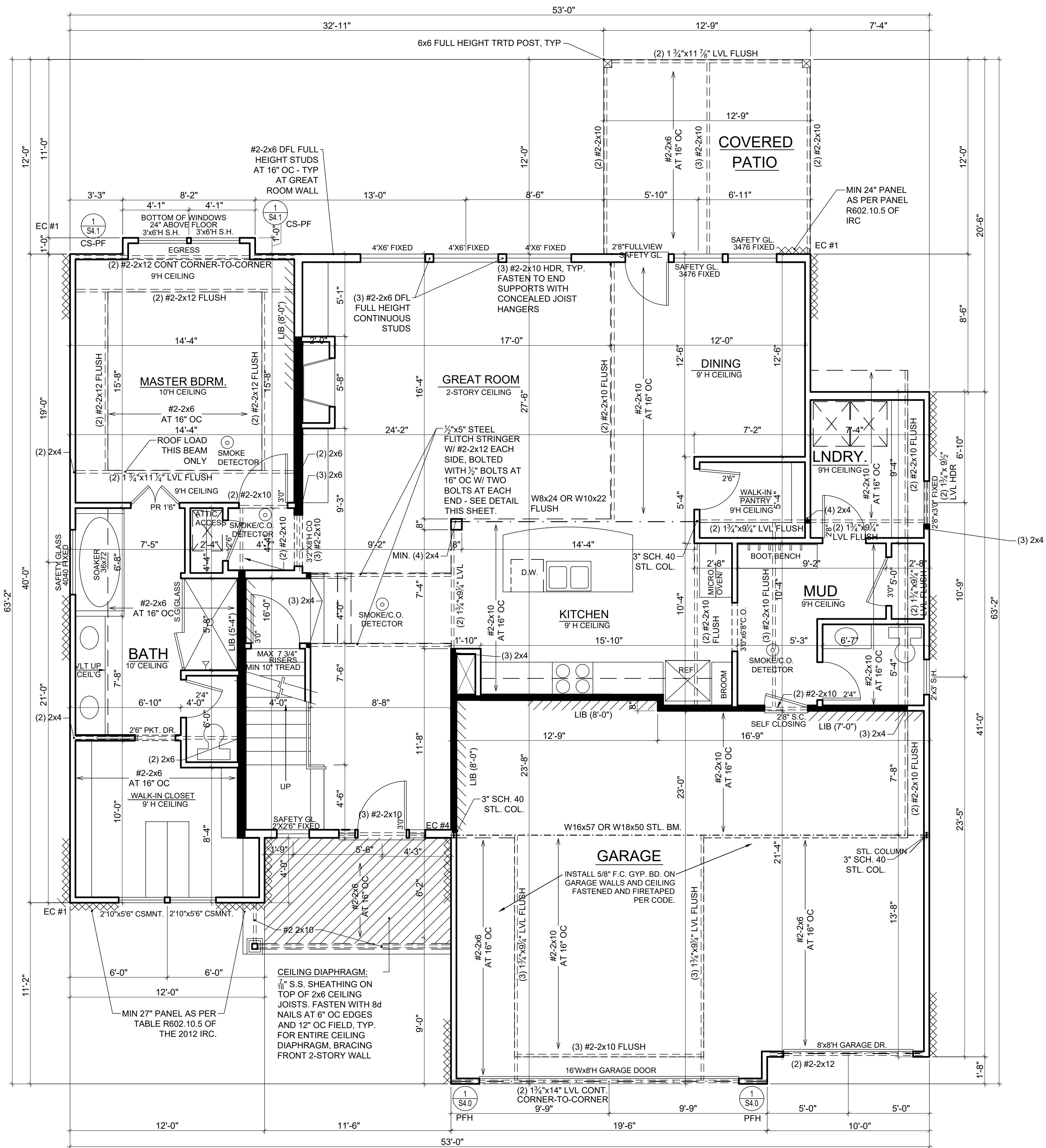
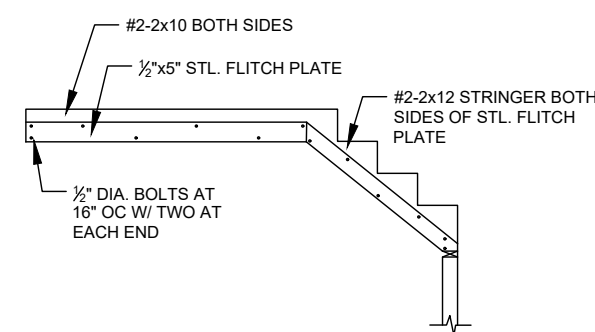

**FIRST FLOOR PLAN**

SCALE 1/4"=1'-0"

IT IS THE RESPONSIBILITY OF THE CONTRACTOR TO CONSTRUCT THIS DWELLING IN COMPLIANCE WITH ALL LOCAL BUILDING CODES AND REQUIREMENTS AS ADOPTED BY THE CITY OF KANSAS CITY, MISSOURI

1665 S.F. 1ST FLOOR AREA  
 993 S.F. 2ND FLOOR AREA  
 2658 S.F. TOTAL

1665 S.F. UNFIN.BASEMENT  
 153 S.F. COVERED DECK  
 668 S.F. GARAGE  
 86 S.F. FRONT STOOP

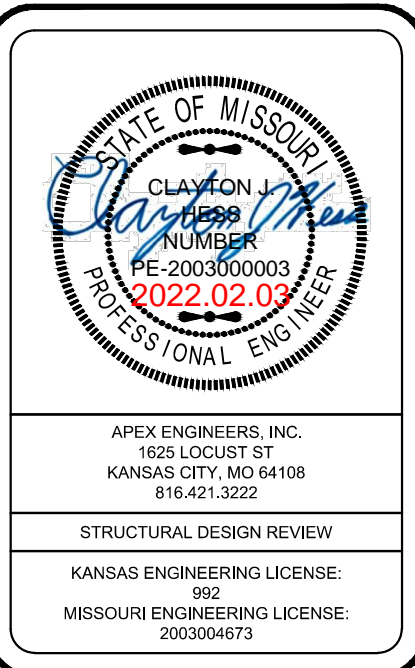

**MIMOSA**  
 FARMHOUSE ELEVATION  
 Lot 88 The Retreat at Hook Farms  
 2034 SW Harvest Moon Ln  
 Lee's Summit, MO 64082

**ASPEN HOMES**  
 6618 ROYAL ST., PLEASANT VALLEY, MO. 64068  
 RESIDENTIAL DESIGN BY:  
**MARSHALL HOME DESIGN, LLC.**  
 1723 N.W. 57th COURT, KANSAS CITY, MO. 64151

COPYRIGHT  
 MARSHALL HOME DESIGN LLC  
 9-24-20

PLAN NO.:  
 1653

DRAWING NO.:

**3**

RELEASE FOR  
 CONSTRUCTION  
 AS NOTED ON PLANS REVIEW  
 Development Services  
 LEE'S SUMMIT, MISSOURI

**MARSHALL HOME DESIGN**

**"BUILDERS PLANS DEFINITION"**

THE TERM "BUILDERS PLANS" REFERS TO A CERTAIN LEVEL OF DEVELOPMENT OF THE DRAWINGS, AS THE NAME IMPLIES. THESE PLANS REQUIRE THAT THE CONTRACTOR POSSESSES COMPETENCE IN RESIDENTIAL CONSTRUCTION. THE CONTRACTOR WARRANTS TO MARSHALL HOME DESIGN, LLC AND ITS CONSULTANTS, THAT THEY POSSESS THE PARTICULAR COMPETENCE AND SKILL IN CONSTRUCTION NECESSARY TO BUILD THIS PROJECT WITHOUT FULL ENGINEERING AND ARCHITECTURAL DESIGN SERVICES. AND FOR THAT REASON THE CONTRACTOR OR HOME OWNER HAS RESTRICTED THE SCOPE OF PROFESSIONAL SERVICES. THE CONSTRUCTION DOCUMENTS PROVIDED BY THE LIMITED SERVICES SHALL BE TERMED "BUILDERS PLANS" IN RECOGNITION OF THE CONTRACTORS SOPHISTICATION. ALTHOUGH MARSHALL HOME DESIGN, LLC AND ITS CONSULTANTS HAVE PERFORMED THEIR SERVICES WITH CARE AND DILIGENCE, WE CANNOT GUARANTEE PERFECTION. ANY AMBIGUITY OR DISCREPANCY DISCOVERED BY THE USE OF THESE PLANS SHALL BE REPORTED IMMEDIATELY TO MARSHALL HOME DESIGN, LLC. CONSTRUCTION MAY REQUIRE THAT THE CONTRACTOR ADAPT THE "BUILDERS PLANS" TO THE FIELD CONDITIONS ENCOUNTERED AND MAKE LOGICAL ADJUSTMENTS IN FIT, FORM, OMISSION AND QUALITY. CHANGES MADE FROM THE PLANS WITHOUT THE CONSENT OF MARSHALL HOME DESIGN, LLC AND ITS CONSULTANTS ARE UNAUTHORIZED. IT IS ALSO UNDERSTOOD THAT THE CONTRACTOR WILL BE RESPONSIBLE FOR MEETING ALL APPLICABLE BUILDING CODES. IN THE EVENT ADDITIONAL DETAIL OR GUIDANCE IS NEEDED BY THE CONTRACTOR OR HOMEOWNER FOR THE CONSTRUCTION OF ANY ASPECT OF THE PROJECT MARSHALL HOME DESIGN, LLC OR A QUALIFIED ARCHITECT OR ENGINEER SHALL IMMEDIATELY BE RETAINED. FAILURE TO NOTIFY MARSHALL HOME DESIGN, LLC OF THESE NEEDS, OR OF CHANGES TO THE PLANS, SHALL RELIEVE MARSHALL HOME DESIGN, LLC, AND ITS CONSULTANTS OF ALL RESPONSIBILITIES OF THE CONSEQUENCES. STRUCTURAL DESIGN, SITE DESIGN, SOILS TESTING, MEP PLANS BY OTHERS.

**BRACED WALL METHODOLOGY**  
CONTINUOUS EXTERIOR SHEATHING PER WSP METHOD (BELOW)  
UNLESS OTHERWISE NOTED ON THE PLAN

**XXXX EXTERIOR BRACED WALLS:**

**WSP METHOD:** WOOD STRUCTURAL PANEL SHEATHING WITH A THICKNESS NOT LESS THAN 3/8" WITH MINIMUM SPAN RATING OF 240 FOR 16" OC STUD SPACING WITH 6d COMMON NAILS AT 6" OC EDGES AND 12" OC FIELD OR SHEATHING THICKNESS NOT LESS THAN 1/2" WITH MINIMUM SPAN RATING OF 240 FOR 24" OC SPACING WITH 8d COMMON NAILS AT 6" OC EDGES AND 12" OC IN FIELD. (NOTE: FRAMING MEMBERS 16" OC MAX. UNLOCKED, AND WITH SHEATHING APPLIED DIRECTLY TO FRAMING MEMBERS)

**///// INTERIOR BRACED WALLS (REF 2-S4.0):**

**GB METHOD:** 1/2" MIN. GYPSUM BOARD OVER STUDS SPACED 24" MAX. FASTENED WITH No 6 - 1 1/4" TYPE 'W' OR 'S' DRYWALL SCREWS AT 7" OC EDGES AND FIELD (MIN. 4'-0" SECTION FOR BOTH SIDES.)

OR

**LIB METHOD:** 1x4 WOOD FASTENED WITH (3) 8d COMMON NAILS OR SIMPSON / USP 16 GA. TYPE WB (OR EQUAL) STL. X-BRACE(S) AT 45° TO 60° ANGLES, MAXIMUM 16" O.C. STUD FASTENED PER MANUFACTURER'S SPECIFICATIONS.

**STRUCTURAL NOTES:**

- ALL UNMARKED HEADERS MIN (2) #2-2x10
- ALL HEADERS AND BEAMS MIN #2 GRADE DFL (OR EQ.)
- = BEARING WALL
- = 4'-0" LONG PANEL, UNO

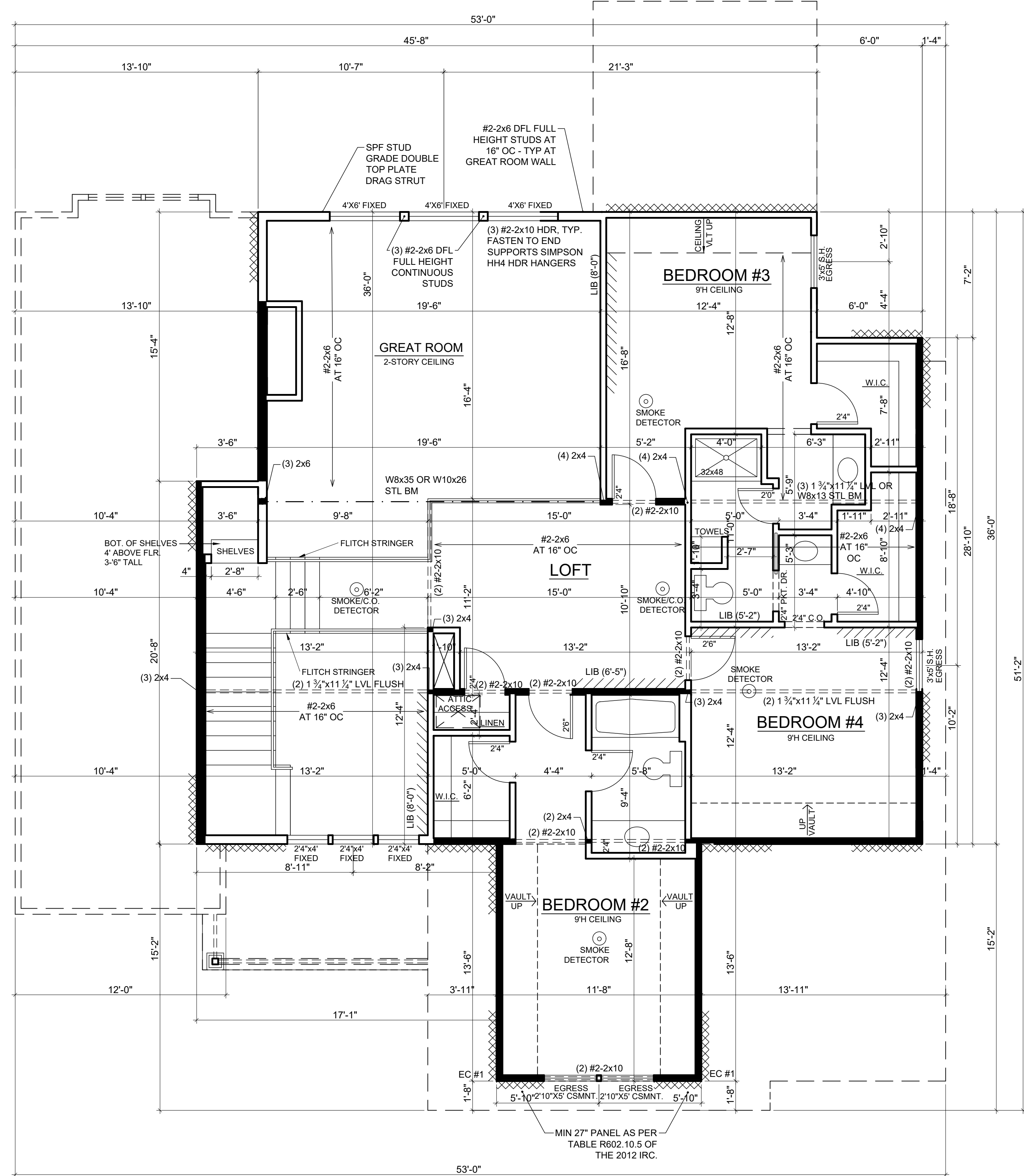

**SECOND FLOOR PLAN**

SCALE 1/4"=1'-0"

IT IS THE RESPONSIBILITY OF THE CONTRACTOR TO CONSTRUCT THIS DWELLING IN COMPLIANCE WITH ALL LOCAL BUILDING CODES AND REQUIREMENTS AS ADOPTED BY THE CITY OF KANSAS CITY, MISSOURI

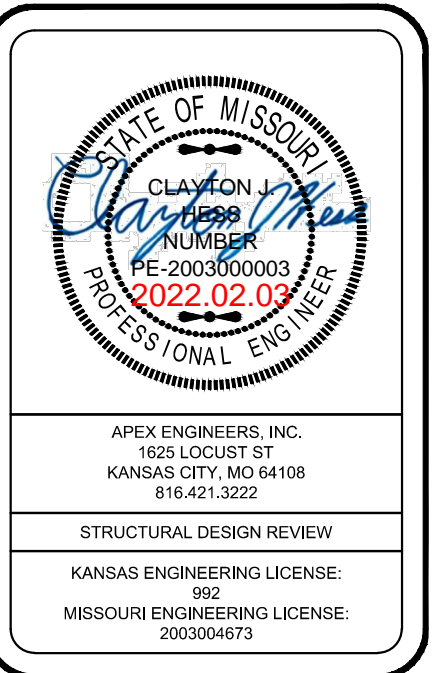

**HOME BUILDER:**  
**ASPEN HOMES**  
6618 ROYAL ST., PLEASANT VALLEY, MO. 64068  
RESIDENTIAL DESIGN BY:

**MIMOSA**  
FARMHOUSE ELEVATION  
Lot 88 The Retreat at Hook Farms  
2034 SW Harvest Moon Ln  
Lee's Summit, MO 64082

**MARSHALL HOME DESIGN, LLC.**  
1723 N.W. 57th COURT, KANSAS CITY, MO. 64151

COPYRIGHT  
MARSHALL HOME DESIGN LLC  
9-24-20

PLAN NO.  
1653

DRAWING NO.:  
**4**

RELEASE FOR  
CONSTRUCTION  
AS NOTED ON PLANS REVIEW  
Development Services  
LEE'S SUMMIT, MISSOURI

SHEATHING AND FRAMING FASTENING SCHEDULE		
BUILDING COMPONENT	MATERIAL	FASTENING
ROOF SHEATHING <sup>1</sup>	7/16" PLYWOOD	16 GA x 1-3/4" STAPLES AT 3" OC EDGES AND 6" OC IN FIELD
	1x4 #3 FURRING	1/2" CROWN STAPLES
FLOOR SHEATHING <sup>1</sup>	3/4" T&G YELLOW PINE PLYWOOD APPLIED PERPENDICULAR TO JOISTS AND ENDS STAGGERED	8d COMMON NAILS AT 6" OC EDGES AND 12" OC IN THE FIELD
		14 GA x 2" STAPLES AT 4" OC EDGES AND 8" OC IN THE FIELD
CEILING COVERING <sup>1</sup>	1/2" GYPSUM SHEATHING	7" OC NAILED / 12" OC SCREWED WITH 13 GA, 1-3/8" LONG, 19/64" HEAD, 0.088 DIA, 1-1/4" LONG, ANG-RINGED; 5d COOLER NAIL, 0.086 DIA, 1-5/8" LONG, 15/64" HEAD; OR GYP BD NAIL, 0.086 DIA, 1-5/8" LONG, 9/32" HEAD
INTERIOR WALL COVERING <sup>1</sup>	1/2" GYPSUM SHEATHING	8d COMMON NAILS; 1-5/8" GALVANIZED STAPLES; 1-1/4" SCREWS, TYPE W OR S- AT 4" OC EDGES AND 8" OC IN THE FIELD
EXTERIOR WALL SHEATHING	MIN 3/8" APA RATED SHEATHING	8d COMMON NAILS AT 6" OC EDGES AND 12" OC IN THE FIELD
CONVENTIONAL WOOD FRAMED WALLS	*SUPPORTING 2 FLOORS, ROOF, AND CEILING OR LESS. *HEIGHT: 10' 0" OR LESS *SIZE: NOM 2x4 (NOM 2x6 WHEN SUPPORTING 2 FLOORS, CEILING, AND ROOF) *SPECIES: DOUG-FIR, HEM-FIR, SOUTH PINE, SPRUCE-PINE-FIR *MAXIMUM SPACING 16" OC *STUDS 10' LENGTH OR LESS SHALL BE #3 STANDARD, OR STUD GRADE *STUDS OVER 10' LENGTH SHALL BE MIN #2 GRADE	*10E NAIL RIM JOIST TO SILL OR TOP PLATE: AT 6" OC (4) 8d COMMON; (4) 3x10-131" *10E NAIL STUD TO TOP AND SOLE PLATE: (2) 16d COMMON; (3) 3x10-131" *END NAIL TOP AND SOLE PLATE TO STUD: 16d AT 24" OC; 3x10-131" AT 16" *FACE NAIL BUILT-UP CORNER STUDS: 16d COMMON NAILS AT 16" OC; 3x10-131" AT 12" OC *FACE NAIL BUILT-UP CORNER STUDS AT BRACED WALL PANELS: 16d COMMON NAILS AT 16" OC; 3x10-131" AT 12" OC *FACE NAIL JACK STUDS/TRIMMERS SUPPORTING HEADERS WITH: 10d NAILS AT 6" OC; 16d COMMON AT 16" OC; 3x10-131" AT 12" OC; 3x10-128" AT 12" OC *FACE NAIL DBL TOP PLATE: (8) 16d COMMON; (12) 3x10-131"; (12) 3x10-128" *DBL TOP PLATES WITH MIN 48" OFFSET OF EACH FACE NAIL LAPPED AREA WITH: FACE NAIL DBL TOP PLATE AT LAPPED CORNERS AND INTERSECTIONS WITH: (2) 16d COMMON; (3) 3x10-131"; (3) 3x10-128" FACE NAIL SOLE PLATE TO FRAMING: 16d COMMON AT 16" OC; 3x10-131" AT 12" OC SYSTEM WITH: (2) 8d COMMON; (2) 3x10-131"; (3) 3x10-128" FACE NAIL BRIDGING TO JOIST EACH END: 16d COMMON AT 16" OC; 3x10-131" AT 12" OC FACE NAIL LEDGER STRIPS SUPPORTING JOISTS OR RAFTERS WITH: (3) 16d COMMON; (4) 3x10-131"; (4) 3x10-128"
		*TOE NAIL HEADERS TO WALL STUDS WITH (4) 8d NAILS AT EACH END *FACE NAIL DOUBLE PIECE HEADERS WITH 16d NAILS AT 16" CENTERS ALONG EACH EDGE.
CONVENTIONAL WOOD HEADER FRAMING	PER PLAN	
RAFTER TIES <sup>1</sup>	MIN 2x4 MEMBERS AT EACH RAFTER	REF TABLE R802.5.2
COLLAR TIES	MIN 1x4 MEMBERS AT 48" OC	FACENAIL TO RAFTERS IN UPPER 1/3 OF ATTIC SPACE WITH (3) 10d NAILS AT EACH
1. NOTE: ALL SHEATHING MATERIALS TO BE APPLIED PERPENDICULAR TO JOISTS AND ENDS STAGGERED. 2. RAFTER TIES SHALL NOT BE REQUIRED WHEN A STRUCTURAL RIDGE HAS BEEN PROVIDED AND ADEQUATELY DESIGNED (AS IN A FULLY VAULTED ROOM), SUCH SHALL BE NOTED AS "STRUCTURAL" ON THE PLAN.		
BUILDING COMPONENT	FASTEN TO	FASTEN WITH
RAFTERS	TO RIDGE/VALLEY/HIP RAFTERS	TOENAIL WITH (4) 16d ENDNAIL WITH (3) 16d
	TO PLATE	TOENAIL WITH (2) 16d
CEILING JOISTS	TO TOP PLATE	TOENAIL WITH (3) 8d AT EACH END
	WHERE CEILING JOISTS RUN PARALLEL TO RAFTERS FACENAIL TO RAFTERS WITH (3) 10d MIN	
FLOOR JOISTS	TO SILL OR GIRDER	TOENAIL WITH: (3) 8d COMMON; (3) 3x10-131"; (4) 3x10-128"
	TO RIM JOIST	ENDNAIL WITH: (3) 16d COMMON; (4) 3x10-131"; (4) 3x10-128"
BRACED WALL PANELS PERT TO FRAMING MEMBERS ABOVE/BELOW: PARALLEL TO FRAMING MEMBERS ABOVE/BELOW:	TO FRAMING MEMBER	SOLE PL, 16" OC WITH: (3) 16d COMMON; (4) 3x10-131" TOP PL, 6" OC WITH: 8d COMMON; 3x10-131"
	TO FRAMING AND BLOCKING AT 16" OC	SOLE PL, 16" OC WITH: (3) 16d COMMON; (4) 3x10-131" AND AT EACH BLOCK: (3) 16d COMMON; (4) 3x10-131" TOP PL, 6" OC WITH: 8d COMMON; 3x10-131" AND AT EACH BLOCK: (3) 8d COMMON; 3x10-131"
NOTE: MEMBER THICKNESS AND FASTENING LISTED IN THIS SCHEDULE ARE MINIMUM IRC REQUIREMENTS. SPECIFIC PROJECT REQUIREMENTS NOTED WITHIN THE STRUCTURAL OR ARCHITECTURAL DRAWINGS, IF REQUIRED BY APEX ENGINEERS DESIGN NEEDING TO BE MORE STRINGENT, SHALL BE FOLLOWED.		

## ENERGY REQUIREMENTS

- LIGHTING FIXTURES PENETRATING THE THERMAL ENVELOPE SHALL BE IC-RATED, LEAKAGE RATED, AND SEALED TO THE GYPSUM WALLBOARD AS REQUIRED PER N1102.4.5.
- PROGRAMMABLE THERMOSTATS SHALL BE INSTALLED AS REQUIRED PER N1103.1.1.
- AIR HANDLERS SHALL BE RATED FOR MAXIMUM 2% AIR LEAKAGE RATE PER N1103.3.2.1.
- BUILDING FRAMING CAVITIES SHALL NOT BE USED AS DUCTS OR PLENUMS PER N1103.3.5
- HOT WATER PIPES SHALL BE INSULATED AS REQUIRED PER N1103.4.
- ALL EXHAUST FANS SHALL TERMINATE TO THE BUILDING EXTERIOR AS REQUIRED PER M1501.1.
- MAKEUP AIR SYSTEMS SHALL BE INSTALLED FOR KITCHEN EXHAUST HOODS THAT EXCEED 400 CFM AS REQUIRED PER M1503.6.
- AN AIR HANDLING SYSTEM SHALL NOT SERVE BOTH THE LIVING SPACE AND THE GARAGE PER M1601.6.

## EMERGENCY EGRESS AND RESCUE

- PROVIDE ONE WINDOW FROM EACH BEDROOM THAT HAS A MINIMUM OPENABLE AREA OF 5.7 SQUARE FEET WITH A MINIMUM OPENABLE HEIGHT OF 24 INCHES AND WIDTH OF 20 INCHES.
- BASEMENT EGRESS TO MEET THE REQUIREMENTS OF IRC SECTION 310.
- SMOKE ALARMS SHALL BE INSTALLED AS REQUIRED PER IRC 2018 SECTION R314.
- PROVIDE SMOKE ALARMS IN EACH SLEEPING ROOM, OUTSIDE OF EACH SLEEPING AREA, ON EACH FLOOR INCLUDING BASEMENTS AND HABITABLE ATTICS, AND NOT LESS THAN 3'-0" HORIZONTALLY FROM DOOR OR OPENING OF A BATHROOM THAT CONTAINS A BATHTUB OR SHOWER. ALARMS SHALL BE INTERCONNECTED IN SUCH A MANNER THAT THE ACTUATION OF ONE ALARM WILL ACTIVATE ALL OF THE ALARMS IN THE DWELLING.
- CARBON MONOXIDE ALARMS SHALL BE INSTALLED AS REQUIRED PER IRC 2018 SECTION R315.
- CARBON MONOXIDE ALARMS SHALL BE INSTALLED OUTSIDE OF EACH SEPARATE SLEEPING AREA, WHERE A FUEL-BURNING APPLIANCE IS LOCATED WITHIN A BEDROOM OR ITS ATTACHED BATHROOM, A CARBON MONOXIDE ALARM SHALL BE INSTALLED WITHIN THE BEDROOM.

## GENERAL

- PLANS SHALL COMPLY WITH THE 2018 INTERNATIONAL RESIDENTIAL CODE WITH AMENDMENTS AS ADOPTED BY THE GOVERNING JURISDICTION. IF ANY CHANGES OR DEVIATIONS FROM THE PLANS ARE MADE DURING CONSTRUCTION, CONTRACTOR SHALL NOTIFY THE APPROPRIATE AUTHORITY AND ENGINEER OF RECORD, EITHER (OR BOTH) OF WHOM MAY REQUIRE REVISED DRAWINGS OR CALCULATIONS AT ITS DISCRETION.
- REPRODUCTION, ALTERATION, OR RE-USE BY ANY METHOD OF ALL OR PORTIONS OF THESE STRUCTURAL PLANS OR VARIATIONS THEREOF WITHOUT WRITTEN PERMISSION FROM APEX ENGINEERS, INC. IS STRICTLY PROHIBITED. THE DRAWINGS AND DETAILS OF THIS SHEET SET, BEING INSTRUMENTS OF SERVICE, ARE AND SHALL REMAIN THE PROPERTY OF APEX ENGINEERS, INC. AN UNSEALED VERSION, OR A VERSION VOID OF APEX ENGINEERS LOGO AND/OR TITLE BLOCK, SHALL BE CONSIDERED AN UNAUTHORIZED REPRODUCTION.
- WHERE DISCREPANCIES EXIST BETWEEN THE STANDARD COMMENTS, NOTES FROM THE DESIGN PROFESSIONAL OR THE CODE, THE MOST RESTRICTIVE SHALL APPLY. THE DWELLING SHALL COMPLY WITH THE FOLLOWING LOAD CONDITIONS:

AREA	MIN DEAD LOAD	MIN LIVE LOAD
EXTERIOR BALCONIES	10 PSF	60 PSF
DECKS	10 PSF	40 PSF
CEILING JOISTS/ATTICS NO STORAGE - SCUTTLE ACCESS ONLY ROOF SLOPE 3:12 OR LESS	5 PSF	10 PSF
CEILING JOISTS/ATTICS WITHOUT STORAGE - SCUTTLE ACCESS ONLY ROOF SLOPE OVER 3:12 OR LESS	10 PSF	10 PSF
CEILING JOISTS/ATTICS WITH STORAGE - DOOR/PULL DOWN LADDER ACCESS	10 PSF	20 PSF
ROOMS - NON-SLEEPING	10 PSF	40 PSF
ROOMS - SLEEPING	10 PSF	30 PSF
ROOF - LIGHT ROOF COVERING	10 PSF	20 PSF
ROOF - HEAVY ROOF COVERING CONCRETE/TILE/SLATE	20 PSF	20 PSF

NOTE: HEAVY ROOF COVERING WILL NOT BE INSTALLED OR USED IN THE DESIGN CALCULATIONS UNLESS IT IS SPECIFICALLY NOTED ON THE PLANS THAT THE DESIGN IS FOR HEAVY ROOF COVERINGS.

## FOUNDATIONS

- THE FOUNDATION DESIGN SHALL BE BASED ON A MINIMUM SOIL BEARING CAPACITY OF 2000 PSF, UNLESS OTHERWISE INDICATED ON THE PLANS OR IF MODIFIED BY AN ENGINEERING REPORT BASED ON ACTUAL SITE CONDITIONS.
- CONCRETE SHALL MEET THE FOLLOWING SPECIFIED DESIGN STRENGTH CRITERIA:  
- 2500 PSI FOR BASEMENT FLOOR SLABS ON UNDISTURBED SOIL  
- 3000 PSI FOR FOOTINGS AND FOUNDATION WALLS  
- 3500 PSI FOR GARAGE FLOOR SLABS
- FOOTINGS SHALL EXTEND BELOW THE FROST LINE; MINIMUM DEPTH 36 INCHES BELOW GRADE.
- UNLESS OTHERWISE NOTED ON THE PLANS OR IF SITE CONDITIONS REQUIRE OTHERWISE, FOOTINGS SHALL BE A MINIMUM OF 16" WIDE AND 8" DEEP WITH (2) #4 BARS CONTINUOUS.
- COLUMN PADS SHALL BE A MINIMUM 30"x30"x12" WITH (4) #4 BARS EACH WAY UNLESS NOTED OTHERWISE.
- UNLESS NOTED OTHERWISE ON THE PLANS, FOUNDATION WALLS SHALL BE MINIMUM 8" THICK x 8'-0" (OR 9'-0") TALL AND REINFORCED PER DETAIL 1-S2.0 (AND 2-S2.0 WHERE APPLICABLE). FOUNDATION WALLS GREATER THAN 10'-0" TALL REQUIRE A SEPARATE DESIGN. PROVIDE A 2'-0" LONG INTERIOR OR EXTERIOR DEAD-MAN FOR ANY STRAIGHT WALL PANELS EXCEEDING 20'-0" IN LENGTH (REF 3-S2.0).
- REINFORCEMENT SHALL BE MINIMUM GRADE 40 UNLESS NOTED OTHERWISE. REINFORCEMENT SHALL LAP A MINIMUM OF 24" AT ENDS, SPLICES, AND AROUND CORNERS.
- FOUNDATION WALLS SHALL BE BACKFILLED WITH A CLEAN LEAN CLAY (OR BETTER) LOW VOLUME CHANGE MATERIAL. ON-SITE MATERIAL MAY BE USED IF DEEMED ACCEPTABLE BY THE GEOTECHNICAL ENGINEER OF RECORD.
- FOUNDATION WALLS WILL NOT ACHIEVE FULL STRENGTH UNTIL THE BASEMENT SLAB AND THE FIRST FLOOR SLAB HAVE BEEN PROPERLY PLACED. IF BACKFILLING THE INTERIOR OF THE FOUNDATION WALL WITH GREATER THAN 8" OF EARTHEN FILL OR 24" OF GRANULAR FILL, A STRUCTURAL BASEMENT SLAB, OR ALTERNATE ENGINEERED SOLUTION (i.e. ENGINEERED FILL) WILL BE REQUIRED.
- WHERE JUMPS OR STEPS IN ELEVATION OCCUR FOUNDATION WALLS AND FOOTINGS SHALL BE FORMED CONTINUOUS AND POURED PER DETAIL 4-S2.0.
- CONCRETE FLOOR SLABS SHALL BE A MINIMUM 4" THICK OVER A MINIMUM 4" BASE OF 1/2" OR 3/4" CLEAN GRADED ROCK, UNLESS NOTED OTHERWISE OR IF SITE CONDITIONS REQUIRE OTHERWISE.
- PROVIDE A MIN 6 MIL THICK POLYETHYLENE MOISTURE BARRIER OVER POROUS GRAVEL BASE UNDER BASEMENT FLOOR SLAB PER R405.2.2. LAP JOINTS MINIMUM 6" (NOT REQUIRED FOR GARAGE SLABS OR DETACHED ACCESSORY BUILDINGS).
- FOR A STRUCTURAL REINFORCED CONCRETE FLOOR OVER A USABLE AREA, SUCH AS A GARAGE FLOOR LOCATED OVER A STORAGE AREA, SUBMIT SEPARATE ENGINEERED DETAILS AND CALCULATIONS.
- GARAGE SLABS AND BASEMENT OVERDIGS SUPPORTED BY FILL CONTAINING OF MORE THAN 24" OF GRANULAR FILL OR 8" OF EARTH SHALL BE REINFORCED PER DETAILS 1-S2.1 AND 6-2.1 RESPECTIVELY. WHERE THE LIMITATIONS OF DETAILS 1-S2.1 AND 6-S2.1 ARE NOT MET, A SEPARATE ENGINEERED DESIGN SHALL BE REQUIRED.
- BASEMENT FOUNDATION SILL PLATES SHALL BE BOLTED TO THE FOUNDATION WITH A MINIMUM OF 1/2" ANCHOR BOLTS EMBEDDED AT LEAST 7" INTO THE CONCRETE AND SPACED NOT MORE THAN 3'-0" ON CENTER AND WITHIN 12" OF EACH END PIECE.
- FOUNDATION WALLS SHALL BE DAMP-PROOFED PER IRC SECTION R406.
- PROVIDE A MINIMUM 4" PERFORMED DRAIN AROUND USABLE SPACE BELOW GRADE OR OTHER EQUIVALENT MATERIALS PER IRC SECTION 405.1. THE PIPE SHALL BE PLACED ON A MINIMUM OF 2" OF WASHED GRAVEL OR CRUSHED ROCK AND COVERED WITH NOT LESS THAN 6". THE DRAIN SHALL DAYLIGHT TO THE EXTERIOR BELOW THE FLOOR LEVEL OR TERMINATE IN A MINIMUM 24" DIAMETER OR 20" SQUARE SUMP PIT EXTENDING A MINIMUM 24" BELOW THE BOTTOM OF BASEMENT FLOOR.
- INTERIOR BEARING WALLS AND COLUMNS SHALL BE ISOLATED FROM THE BASEMENT FLOOR SLAB.
- INTERIOR NON-BEARING WALLS, OTHER THAN THOSE RESTING DIRECTLY ON THE FOOTING, SHALL BE ISOLATED FROM THE FLOOR FRAMING ABOVE.
- ALL EARTH RETAINING STRUCTURES ON THE SITE GREATER THAN 4'-0" TALL (EXCLUDING CONCRETE FOUNDATION WALLS RESTRAINED AT BOTH TOP AND BOTTOM) SHALL REQUIRE A SEPARATE ENGINEERED DESIGN (i.e. RETAINING WALLS, WING WALLS, ETC.).
- INSULATION SHALL BE INSTALLED FOR ALL BASEMENT WALLS AS REQUIRED PER N1102.2.9.
- A CONCRETE ENCASED GROUNDING ELECTRODE CONNECTION SHALL BE PROVIDED TO THE ELECTRICAL SERVICES PER E3608.1.
- ANY GEOTECHNICAL IMPROVEMENT METHODS AND/OR STRUCTURAL SOLUTIONS (SUCH AS DRILLED PIERS) EMPLOYED TO ADDRESS UNACCEPTABLE SUBGRADE CONDITIONS SHALL BE SUBMITTED TO EOR AS ENGINEERED SHOP DRAWINGS FOR REVIEW AND APPROVAL.

### EXPANSIVE SOILS DISCLAIMER:

THESE PLANS HAVE BEEN PREPARED BASED ON A PRESUMPTIVE ALLOWABLE BEARING CAPACITY AS ALLOWED BY IRC CODE AND THE LOCAL ENFORCING JURISDICTION.

APEX ENGINEERS, INC. (APEX) RECOMMENDS THAT ALL FOOTING EXCAVATIONS BE EVALUATED BY A LICENSED GEOTECHNICAL ENGINEER PRIOR TO THE PLACEMENT OF ANY FOUNDATION ELEMENTS. GEOTECHNICAL INVESTIGATION AND/OR TESTING IS NOT A SERVICE PROVIDED OR OFFERED BY APEX.

APEX HAS NOT BEEN RETAINED TO DETERMINE THE EXPANSIVE SOIL CHARACTERISTICS OF THE SUBGRADE SOIL AND THEREFORE CANNOT BE HELD RESPONSIBLE FOR THE VOLUMETRIC CHANGES OF THE SOIL (INCLUDING BELOW THE BASEMENT SLAB), BY USE OF THESE PLANS WITHOUT AN ACCOMPANYING GEOTECHNICAL ENGINEERING REPORT, APEX SHALL NOT BE HELD LIABLE FOR ANY FUTURE MOVEMENT AND/OR DIFFERENTIAL MOVEMENT OF THE PROPOSED STRUCTURE AND THE POSSIBLE DAMAGE THAT MAY BE CAUSED AS A RESULT OF SUCH MOVEMENT. DAMAGE FROM EXPANSIVE SOILS AND/OR SETTLEMENT CAN RESULT IN AMONGST OTHER THINGS, THE FOLLOWING: BASEMENT SLAB HEAVE, SHEETROCK CRACKS, WINDOWS AND DOOR BECOMING OUT OF PLUMB AND STICKING AND/OR NOT OPENING, DAMAGE TO TILE, MOULDING, AND OTHER COSMETIC FINISHES.

## ENERGY CONSERVATION

THE ENERGY EFFICIENCY OF THE DWELLING SHALL COMPLY WITH THE FOLLOWING TABLE(S) (WHERE THERE ARE DISCREPANCIES BETWEEN THIS TABLE AND THE PLANS, THE MOST RESTRICTIVE SHALL APPLY). IF TABLE 1 IS NOT COMPLETED AND ACCOMPANIED BY RESCHECK CALCULATIONS, THEN TABLE 2 SHALL BE APPLIED.

BUILDING ELEMENT	MIN VALUE
WALLS - FRAMED	R-
WALLS - BASEMENT	R-
FLOORS - UNCONDITIONED SPACE	R-
FLOORS - OVER OUTSIDE AIR	R-
FLOORS - CRAWL SPACE	R-
SLAB - PERIMETER	R-
CEILING - FLAT	R-
CEILING - CATHEDRAL	R-
DOORS - GLASS	U-
DOORS - SOLID	U-
WINDOWS - OPERABLE	U-
WINDOWS - FIXED	U-
WINDOWS - OTHER	U-
FURNACE	AFUE-
AIR CONDITIONER	SEER-

NOTE: FOR USE OF TABLE 1 A ResCheck COMPLIANCE FORM MUST BE SUBMITTED WITH PLANS.

TABLE 2 - PREScriptive ENVELOPE (MIN PRESCRIPTIVE APPROACH ACCEPTABLE FOR ANY DWELLING.)

BUILDING ELEMENT	MIN VALUE
CEILING - FLAT	R-49
CEILING - CATHEDRAL**	R-30
CEILING - CATHEDRAL	R-38
FLOORS - UNCONDITIONED SPACED	R-19
FLOORS - OVER OUTSIDE AIR	R-30
WALLS - BASEMENT	R-10 (CONT) OR R-13 (CAVITY)
CONCRETE SLAB ON GRADE	R-10 (FOR 2FT)
SKYLIGHTS	U=0.55
WALLS - EXTERIOR (2x4)	R-13 (CAVITY) + R-5 (CONT)
WALLS - EXTERIOR (2x6)	R-20
WALLS - CRAWL SPACE	R-19
GLAZING*	U<=0.32
GLAZING*	SHGF<=0.40

NOTE:  
\*TABLE 2 PER IRC TABLE N1102.1.2  
\*\*DEFAULT U-FACTOR FOR DOUBLE PANE, ARGON FILLED LOW-E TREATMENT IS U=0.35  
\*\*LIMITED TO AREAS LESS THAN 500 SQ-FT OR 20% OF CEILING AREA.

## DEFERRED SUBMITTALS

- THE ARCHITECT OR ENGINEER OF RECORD SHALL LIST THE DEFERRED SUBMITTALS ON THE PLANS FOR REVIEW BY THE BUILDING OFFICIAL. DOCUMENTS FOR DEFERRED SUBMITTAL ITEMS SHALL BE SUBMITTED TO THE ARCHITECT OR ENGINEER OF RECORD WHO SHALL REVIEW THEM AND FORWARD THEM TO THE BUILDING OFFICIAL WITH A NOTATION INDICATING THAT THE DEFERRED SUBMITTAL DOCUMENTS HAVE BEEN REVIEWED AND FOUND TO BE IN THE GENERAL CONFORMANCE TO THE DESIGN OF THE BUILDING. THE DEFERRED SUBMITTAL ITEMS SHALL NOT BE INSTALLED UNTIL THE DEFERRED SUBMITTAL DOCUMENTS HAVE BEEN APPROVED BY THE BUILDING OFFICIAL. DEFERRED SUBMITTALS ARE DEFINED AS THOSE PORTIONS OF THE DESIGN THAT ARE NOT SUBMITTED AT THE TIME OF THE APPLICATION AND THAT ARE TO BE SUBMITTED TO THE BUILDING OFFICIAL WITH A SPECIFIED PERIOD. DEFERRAL OF ANY SUBMITTAL ITEMS SHALL HAVE THE PRIOR APPROVAL OF THE BUILDING OFFICIAL.
- DEFERRED SUBMITTAL ITEMS (WHEN APPLICABLE):
  - TRUSSES
  - I-JOISTS
  - GUARDRAILS AND HANDRAILS
  - STEEL FABRICATED STAIRS
  - PRE-MANUFACTURED CANOPIES AND AWNINGS
  - PRECAST HOLLOW CORE SLABS
  - GROUND IMPROVEMENT AND/OR STRUCTURAL FOUNDATION SOLUTIONS (SUCH AS DRILLED PIERS)

## CONCRETE

CONCRETE SHALL BE AIR ENTRAINED WITH A MINIMUM COMPRESSIVE STRENGTH OF 28 DAYS OF 2,500 PSI FOR BASEMENT AND INTERIOR FLOOR SLABS, 3,000 PSI FOR BASEMENT AND FOUNDATION WALLS, AND 3,500 FOR PORCHES, CARPORTS, AND GARAGE FLOOR SLABS.

## GLAZING

GLAZING IN HAZARDOUS LOCATIONS AS IDENTIFIED IN IRC SECTION R308.4 SHALL BE OF APPROVED SAFETY GLAZING MATERIALS. GLASS IN STORM DOORS; INDIVIDUAL FIXED OR OPENABLE PANELS ADJACENT TO A DOOR WHERE THE NEAREST VERTICAL EDGE IS WITHIN A 24" ARCH OF THE DOOR IN A CLOSED POSITION AND WHOSE BOTTOM EDGE IS WITHIN 60" OF THE FLOOR; WALLS ENCLOSED STAIRWAYS AND LANDINGS WHERE THE GLAZING IS WITHIN 60" OF THE TOP OR BOTTOM OF THE STAIR, ENCLOSURES FOR SPAS, TUBS, SHOWERS, AND WHIRLPOOLS; GLAZING IN FIXED OR OPENABLE PANELS EXCEEDING 9 SQUARE FEET AND WHOSE BOTTOM EDGE IS LESS THAN 18" ABOVE THE FLOOR OR WALKING SURFACE WITHIN 36".

## GARAGE

- THE GARAGE FLOOR SHALL SLOPE TOWARDS THE GARAGE DOORWAYS.
- DOORS BETWEEN THE GARAGE AND THE DWELLING - MINIMUM 1-3/8" SOLID CORED OR HONEY COMBED STEEL DOOR OR 20-MINUTE FIRE RATED.
- THE GARAGE SHALL BE SEPARATED FROM THE RESIDENCE AND ITS ATTIC AREA BY 5/8" TYPE X GYPSUM BOARD, OR EQUIVALENT MATERIALS APPROVED FOR ONE-HOUR FIRE-RESISTIVE CONSTRUCTION, APPLIED TO GARAGE SIDE. WHERE THE SEPARATION IS A FLOOR-CEILING ASSEMBLY, THE STRUCTURE SUPPORTING THE SEPARATION SHALL ALSO BE PROTECTED BY 5/8" TYPE X GYPSUM BOARD, OR MATERIALS APPROVED FOR ONE-HOUR FIRE-RESISTIVE CONSTRUCTION OR EQUIVALENT, APPLIED TO THE GARAGE SIDE. PULL DOWN STAIRS LOCATED WITHIN GARAGE SHALL BE RATED TO BE ADEQUATELY PROTECTED WITH MATERIALS APPROVED FOR ONE-HOUR FIRE-RESISTIVE CONSTRUCTION. ATTIC CEILING PANELS LOCATED WITHIN GARAGE SHALL BE OF 5/8" TYPE X GYPSUM BOARD, OR MATERIALS FOR ONE-HOUR FIRE-RESISTIVE CONSTRUCTION.
- GARAGE DOOR AND FRAME - THE H-FRAME FOR THE ATTACHMENT OF THE TRACK AND COUNTER BALANCE SHALL CONSIST OF THE FOLLOWING: 2x6 VERTICAL JAMBS RUNNING FROM THE FLOOR TO CEILING ATTACHED WITH 1-3/4" x 0.120" NAILS AT 7" OC STAGGERED WITH (7) 3-1/4" x 0.120" NAILS THROUGH INTO THE HEADER, MINIMUM 2x8 HEADER FOR ATTACHMENT OF COUNTER BALANCE SYSTEM.

## STAIRWAYS

- STAIRWAYS SHALL PROVIDE A MAXIMUM 7-3/4" RISE AND MINIMUM 10" RUN.
- PROVIDE MINIMUM 36" GUARDRAILS ON THE OPEN SIDES OF RAISED FLOORS, PORCHES, AND BALCONIES; MINIMUM 34" GUARDRAILS ON THE OPEN SIDES OF STAIRWAYS LOCATED MORE THAN 30" ABOVE THE FLOOR OR GRADE BELOW. GUARDRAIL ENCLOSURES SHALL HAVE INTERMEDIATE RAILS OR ORNAMENTAL PATTERNS THAT DO NOT ALLOW PASSAGE OF A SPHERE 4" IN DIAMETER.
- EACH STAIRWAY OF THREE OR MORE RISERS SHALL PROVIDE A CONTINUOUS HANDRAIL ON AT LEAST ONE SIDE BETWEEN 34" AND 38" ABOVE THE NOSING OF THE TREADS.
- HANDRAILS SHALL HAVE A CIRCULAR CROSS SECTION OF 1-1/4" MINIMUM TO 2" MAXIMUM OR OTHER APPROVED GRASPABLE SHAPE PER IRC SECTION 311.7.8.5.
- PROVIDE A MINIMUM 6'-8" OF HEADROOM CLEARANCE IN STAIRWAYS.
- ENCLOSED ACCESSIBLE SPACE UNDER STAIRWAYS SHALL HAVE WALLS AND THE UNDERSIDE OF THE STAIR AND LANDING PROTECTED WITH 1/2" GYPSUM BOARD ON ENCLOSURE SIDE PER IRC SECTION 302.7.
- SPIRAL STAIRS TO BE CONSTRUCTED PER IRC SECTION 311.7.10.1.
- SPACE STRINGERS AT 16" OC MAX.



STRUCTURAL DESIGN REVIEW  
KANSAS ENGINEERING LICENSE: E-692  
MISSOURI ENGINEERING LICENSE: 2003004673

PROJECT: Lot 88 The Retreat at Hook Farms  
2034 SW Harvest Moon Ln  
Lee's Summit, MO 64082  
CLIENT: Aspen Homes  
6618 Royal St  
Pleasant Valley, MO 64068

PROJECT #:	43593
DRAWN BY:	BCH
CHECKED BY:	BDC
SUBMITTAL DATE:	2022.02.03

DATE	COMMENTS
#	

SHEET: GENERAL NOTES

RELEASE FOR CONSTRUCTION AS NOTED BY REVIEW DEVELOPMENT SERVICES LEE'S SUMMIT, MISSOURI

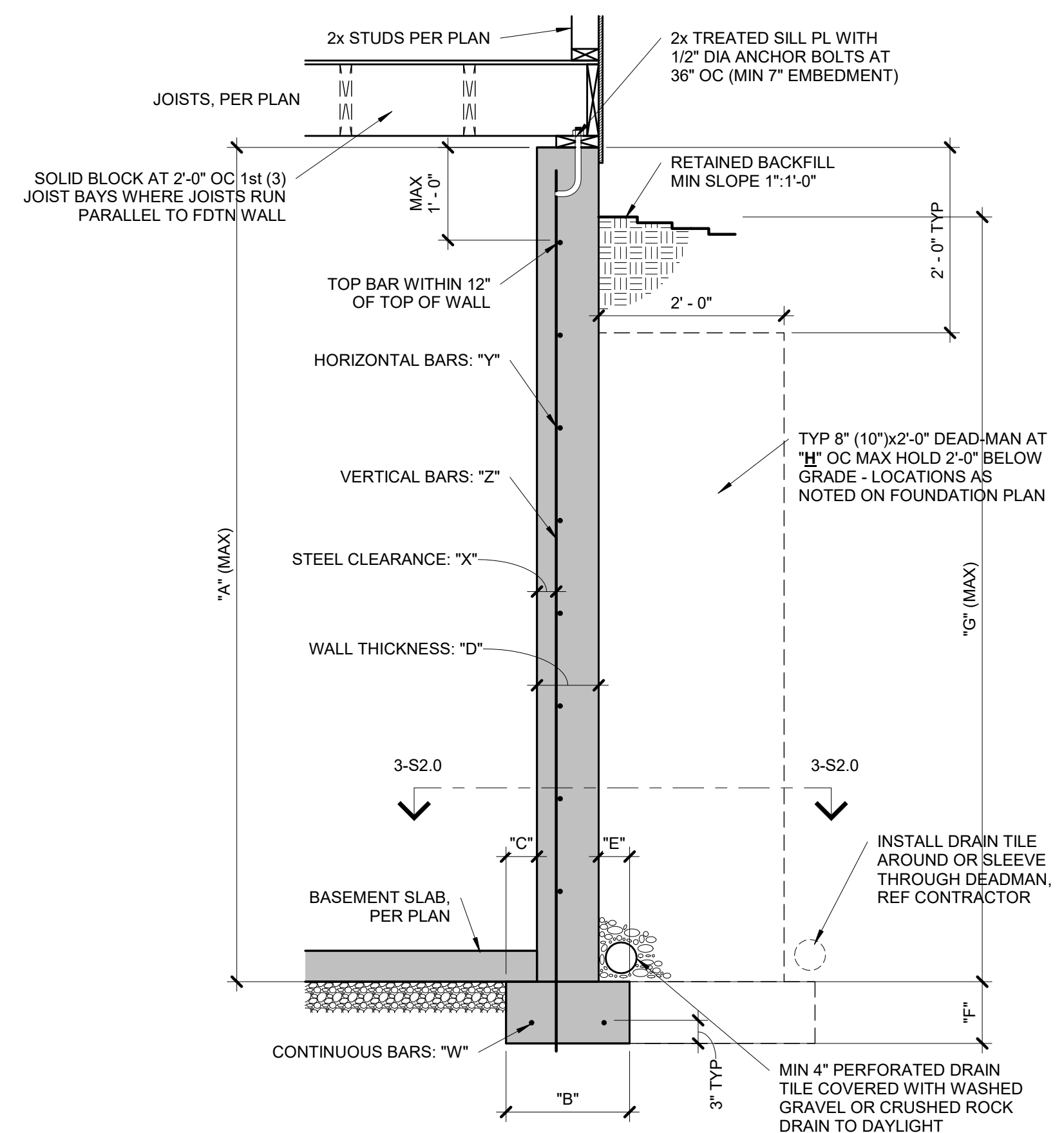

**CONCRETE DIMENSIONS**

"A"	"B"	"C"	"D"	"E"	"F"	"G"	"H"
8'-0"	1'-4"	4"	8"	4"	8"	7'-6"	20'-0"
9'-0"	1'-4"	4"	8"	4"	8"	8'-6"	20'-0"
10'-0"	1'-8"	5"	10"	5"	10"	9'-6"	20'-0"

**REINFORCING BARS (GRADE 40 BARS)**

"W"	"X"	"Y"	"Z"
(2) #4	2 1/2"	#4 BARS AT 24" OC	#4 BARS AT 24" OC
(2) #4	2 1/2"	#4 BARS AT 24" OC	#4 BARS AT 24" OC
(2) #4	2 1/2"	#4 BARS AT 18" OC	#4 BARS AT 18" OC

- NOTES:  
1. DIMENSION SHOWN IS FOR MAXIMUM UNINTERRUPTED WALL PANEL LENGTH BEFORE A DEAD-MAN SHALL BE INSTALLED. NOTE, A MINIMUM 2'-0" RETURN OR OFFSET IN THE FOUNDATION WALL SHALL SUBSTITUTE AS A DEAD-MAN AND/OR BREAK IN THE WALL PANEL LENGTH.  
2. VERTICAL REINFORCING STEEL TO EXTEND TO WITHIN 8" OF TOP WALL. MINIMUM (1) #4 HORIZONTAL BAR WITHIN 12" OF TOP AND BOTTOM OF WALL.  
3. BURIED CONCRETE FOUNDATION WALLS UP TO 9'-0" TALL MAY BE 8" NOMINAL THICKNESS WITH #4 BARS AT 24" OC BOTH WAYS OVER 16"x8" CONCRETE FOOTINGS WITH (2) #4 BARS CONTINUOUS, UNLESS OTHERWISE REQUIRED BY ENGINEERING REPORT BASED ON ACTUAL SITE CONDITIONS.  
4. WALL WILL NOT ACHIEVE FULL STRENGTH UNTIL FIRST FLOOR DECK AND BASEMENT SLAB HAVE BEEN PLACED.

**1 TYPICAL FOUNDATION WALL DETAIL**

S2.0 3/4" = 1'-0"

**COLUMN AND PIER PAD SCHEDULE**

COLUMN MARK	PAD SIZE	REINFORCING	COL SIZE
A	30"x30"x12"	(4) #4 BARS E-W	3" SCH 40 (3.5" OD)
B	36"x36"x12"	(4) #4 BARS E-W	3" SCH 40 (3.5" OD)
C	42"x42"x12"	(5) #4 BARS E-W	3" SCH 40 (3.5" OD)
D	48"x48"x12"	(6) #4 BARS E-W	3 1/2" SCH 40 (4" OD)
E	54"x54"x16"	(8) #4 BARS E-W	REF PLAN
F	60"x60"x16"	(10) #4 BARS E-W	REF PLAN

- NOTES:  
1. COLUMN AND PIER PAD SIZES SHOWN ARE FOR MAXIMUM ADJUSTABLE COLUMN HEIGHT OF 9'-1". REQUIRES SEPERATE ENGINEERED DESIGN IF GREATER THAN 9'-1" TALL. COLUMNS SIZED AS QWIK-ADJUST COLUMN, BY QUALITY WAY PRODUCTS, LLC. REFER TO SAFE LOADING CAPACITIES PER MANUF SPECS, OR SUBSTITUTION TO ANOTHER PRODUCT ONLY WITH PRIOR APPROVAL BY APEX ENGINEERS.  
2. COLUMN AND PIER PAD SIZES SHOWN ARE BASED ON AN ASSUMED MINIMUM ALLOWABLE SOIL BEARING CAPACITY OF 2,000 PSF.

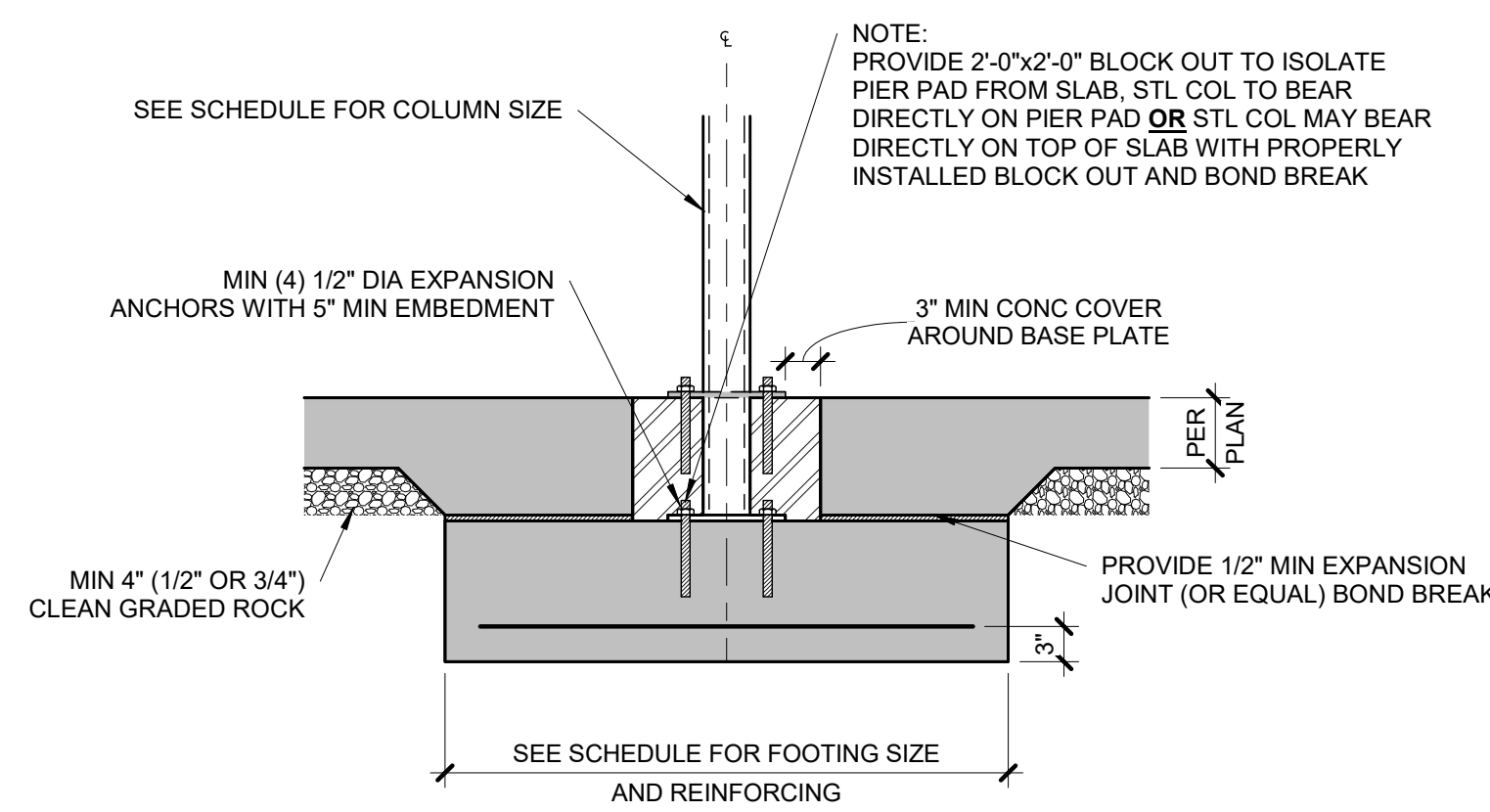

**5 COLUMN PAD DETAIL**

S2.0 3/4" = 1'-0"

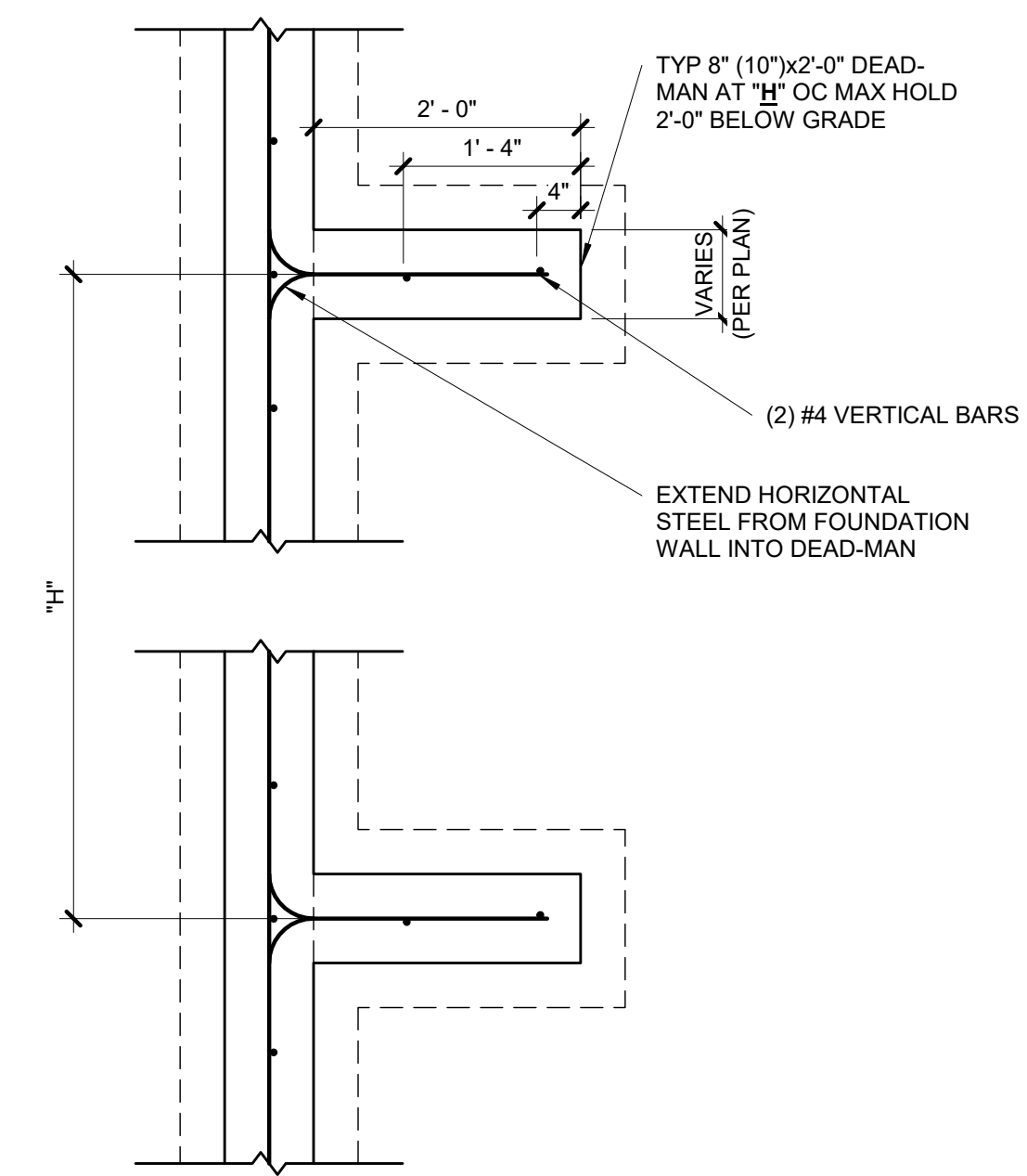

- NOTES:  
1. MIN 3000 PSI FOOTING COMPRESSIVE CONCRETE STRENGTH.  
2. MIN 3000 PSI WALL COMPRESSIVE CONCRETE STRENGTH.  
3. AIR ENTRAINED BETWEEN 5% & 7% OF CONCRETE VOLUME.  
4. GRADE 40 REINFORCING STEEL UNLESS OTHERWISE NOTED.  
5. LAP SPLICES 24" MIN.  
6. WALL SHALL BE BACK-FILLED WITH CLEAN, LEAN CLAY (OR BETTER) LOW VOLUME CHANGE MATERIAL. ON-SITE MATERIAL MAY BE USED IF DEEMED ACCEPTABLE BY THE GEOTECHNICAL ENGINEER.  
7. ASSUMED 2,000 PSF BEARING (TO BE VERIFIED BY GEOTECHNICAL ENGINEER).

**3 TYPICAL DEAD-MAN SECTION**

S2.0 3/4" = 1'-0"

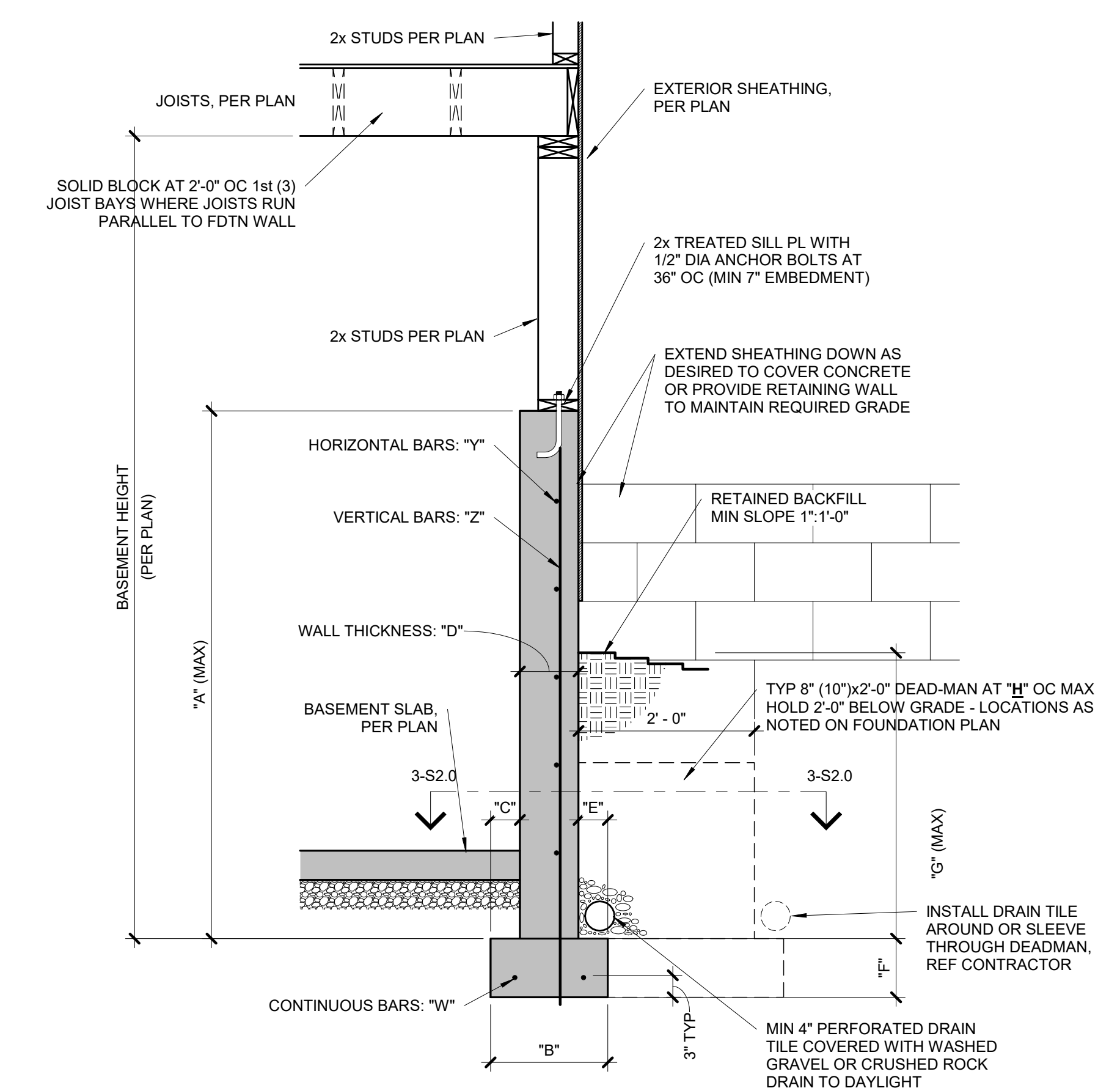

**CONCRETE DIMENSIONS**

"A"	"B"	"C"	"D"	"E"	"F"	"G"	"H"
4'-0"	1'-4"	4"	8"	4"	8"	3'-4"	20'-0"
6'-0"	1'-4"	4"	8"	4"	8"	4'-4"	20'-0"
9'-0"	1'-8"	5"	8"	4"	8"	4'-4"	20'-0"

**REINFORCING BARS (GRADE 40 BARS)**

"W"	"X"	"Y"	"Z"
(2) #4	N/A	#4 BARS AT 24" OC	#4 BARS AT 24" OC
(2) #4	N/A	#4 BARS AT 24" OC	#4 BARS AT 24" OC
(2) #4	N/A	#4 BARS AT 24" OC	#4 BARS AT 24" OC

- NOTES:  
1. DIMENSION SHOWN IS FOR MAXIMUM UNINTERRUPTED WALL PANEL LENGTH BEFORE A DEAD-MAN SHALL BE INSTALLED. NOTE, A MINIMUM 2'-0" RETURN OR OFFSET IN THE FOUNDATION WALL SHALL SUBSTITUTE AS A DEAD-MAN AND/OR BREAK IN THE WALL PANEL LENGTH.  
2. VERTICAL REINFORCING STEEL TO EXTEND TO WITHIN 8" OF TOP WALL. MINIMUM (1) #4 HORIZONTAL BAR WITHIN 12" OF TOP AND BOTTOM OF WALL.  
3. THE BASEMENT SLAB IS AN INTEGRAL PART OF THE 'UNRESTRAINED' FOUNDATION WALL DESIGN THEREFORE... IF THE WALL IS BACKFILLED PRIOR TO PLACEMENT OF THE BASEMENT SLAB, THE CONTRACTOR SHALL BE RESPONSIBLE FOR PROPERLY BRACING THE WALL UNTIL THE BASEMENT SLAB HAS BEEN PLACED.

**2 TYPICAL 'UNRESTRAINED' FOUNDATION WALL DETAIL**

S2.0 3/4" = 1'-0"

**EXPANSIVE SOILS DISCLAIMER:**

THESE PLANS HAVE BEEN PREPARED BASED ON A PRESUMPTIVE ALLOWABLE BEARING CAPACITY AS ALLOWED BY IRC CODE AND THE LOCAL ENFORCING JURISDICTION.

APEX ENGINEERS, INC. (APEX) RECOMMENDS THAT ALL FOOTING EXCAVATIONS BE EVALUATED BY A LICENSED GEOTECHNICAL ENGINEER PRIOR TO THE PLACEMENT OF ANY FOUNDATION ELEMENTS. GEOTECHNICAL INVESTIGATION AND/OR TESTING IS NOT A SERVICE PROVIDED OR OFFERED BY APEX.

APEX HAS NOT BEEN RETAINED TO DETERMINE THE EXPANSIVE SOIL CHARACTERISTICS OF THE SUBGRADE SOIL AND THEREFORE CANNOT BE HELD RESPONSIBLE FOR THE VOLUMETRIC CHANGES OF THE SOIL (INCLUDING BELOW THE BASEMENT SLAB). BY USE OF THESE PLANS WITHOUT AN ACCOMPANYING GEOTECHNICAL ENGINEERING REPORT, APEX SHALL NOT BE HELD LIABLE FOR ANY FUTURE MOVEMENT AND/OR DIFFERENTIAL MOVEMENT OF THE PROPOSED STRUCTURE AND THE POSSIBLE DAMAGE THAT MAY BE CAUSED AS A RESULT OF SUCH MOVEMENT. DAMAGE FROM EXPANSIVE SOILS AND/OR SETTLEMENT CAN RESULT IN AMONGST OTHER THINGS, THE FOLLOWING: BASEMENT SLAB HEAVE, SHEETROCK CRACKS, WINDOWS AND DOOR BECOMING OUT OF PLUMB AND STICKING AND/OR NOT OPENING, DAMAGE TO TILE, MOULDING, AND OTHER COSMETIC FINISHES.

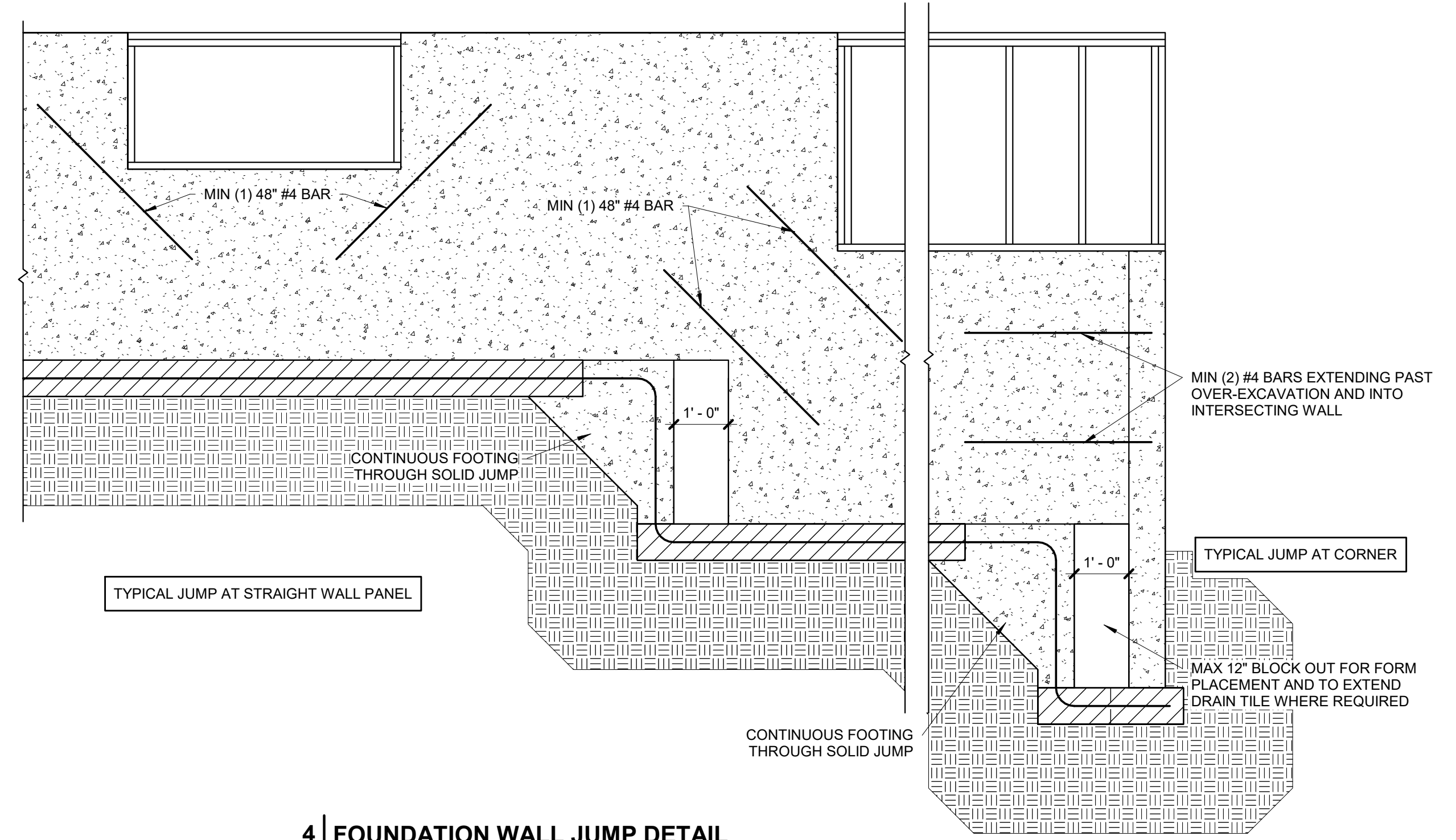

**4 FOUNDATION WALL JUMP DETAIL**

S2.0 1/2" = 1'-0"

PROJECT:  
Lot 88 The Retreat at Hook Farms  
2034 SW Harvest Moon Ln  
Lee's Summit, MO 64082  
CLIENT:  
Aspen Homes  
6618 Royal St  
Pleasant Valley, MO 64068

PROJECT #: 43593  
DRAWN BY: BCH  
CHECKED BY: BDC  
SUBMITTAL DATE: 2022.02.03

DATE	COMMENTS
#	

SHEET:  
FOUNDATION DETAILS

PLEASE FOR CONSTRUCTION AS SHOWN ON PLAN REVIEW  
Lee's Summit, Missouri

DATE	COMMENTS

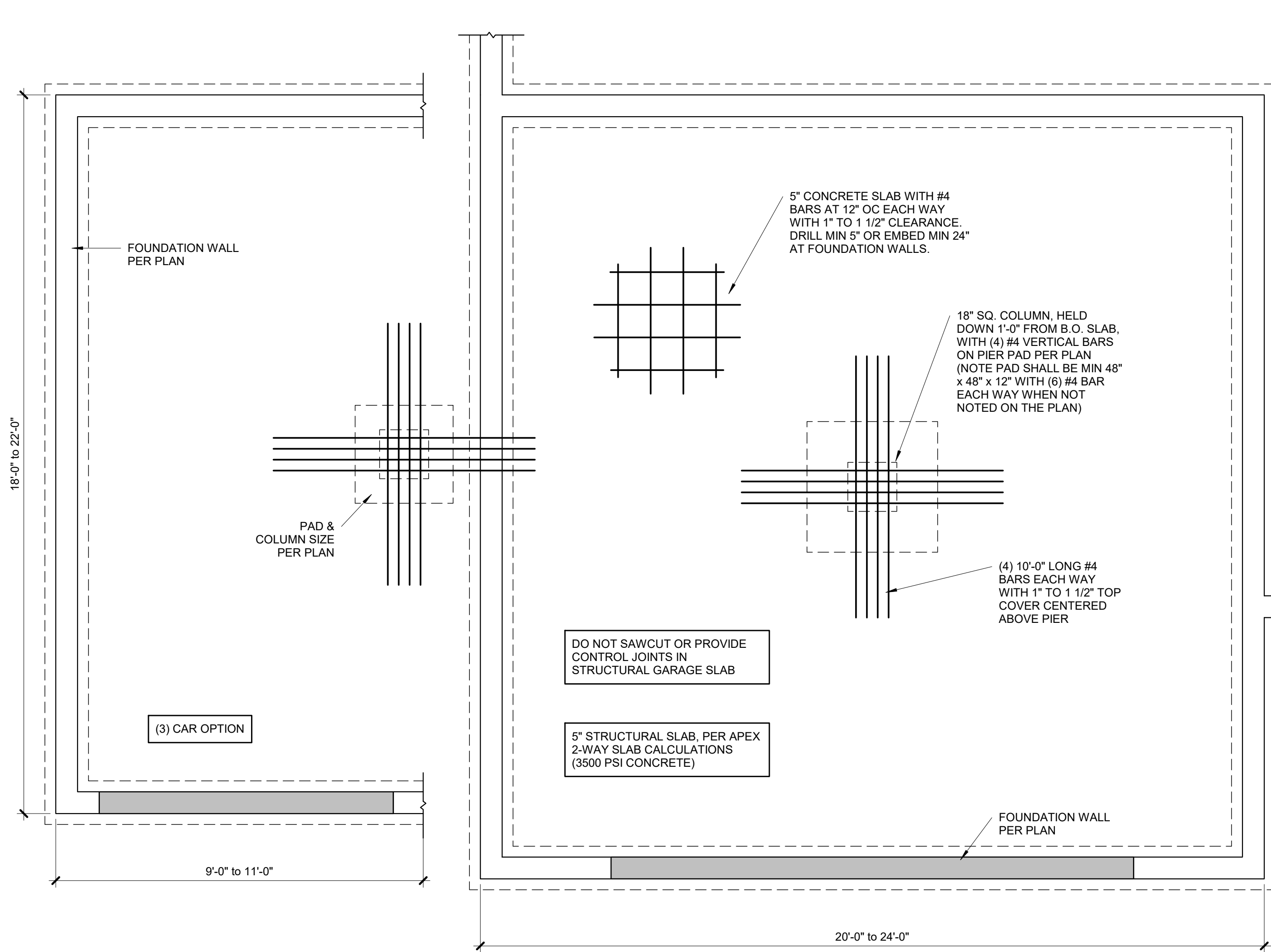

**EGRESS WINDOW NOTES:**  
PER IRC SECTION 310  
1. 5.7 S.F. OPENINGS MIN.  
2. 24" MIN. CLEAR HEIGHT  
3. 20" MIN. CLEAR WIDTH  
4. 44" MAX HEIGHT A.F.F.

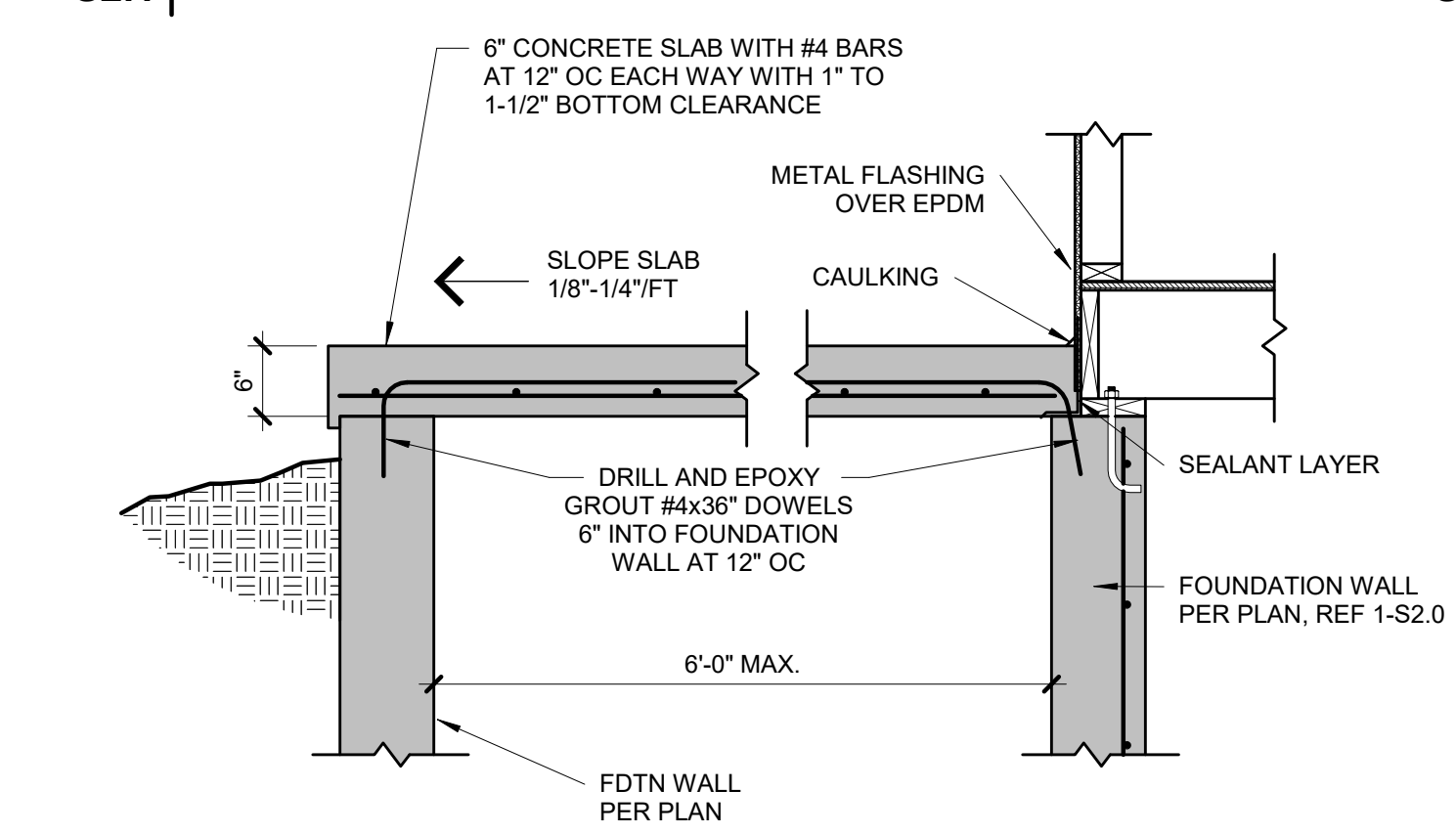
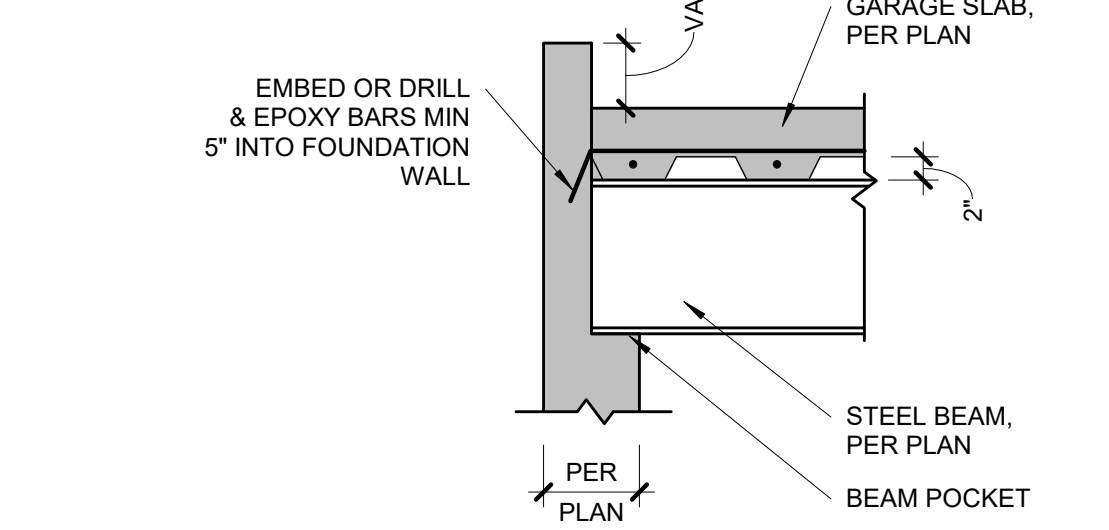
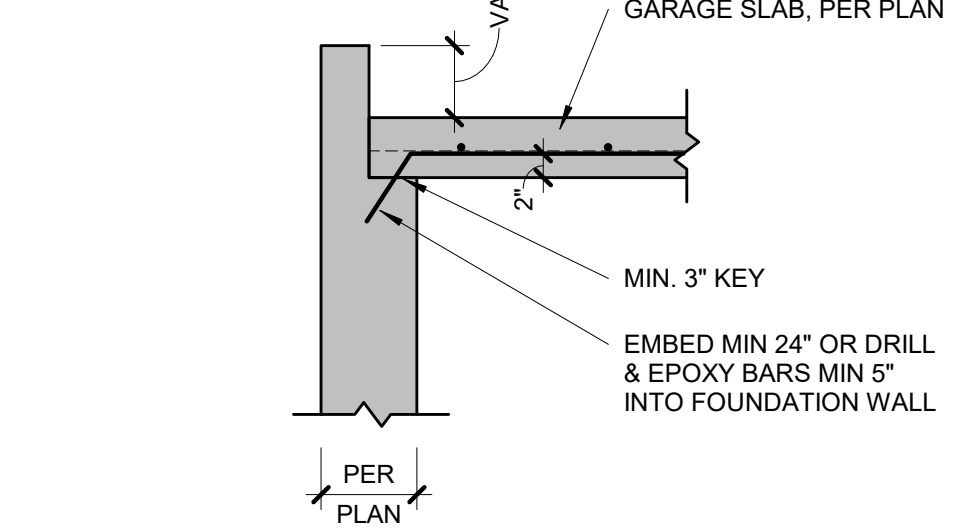
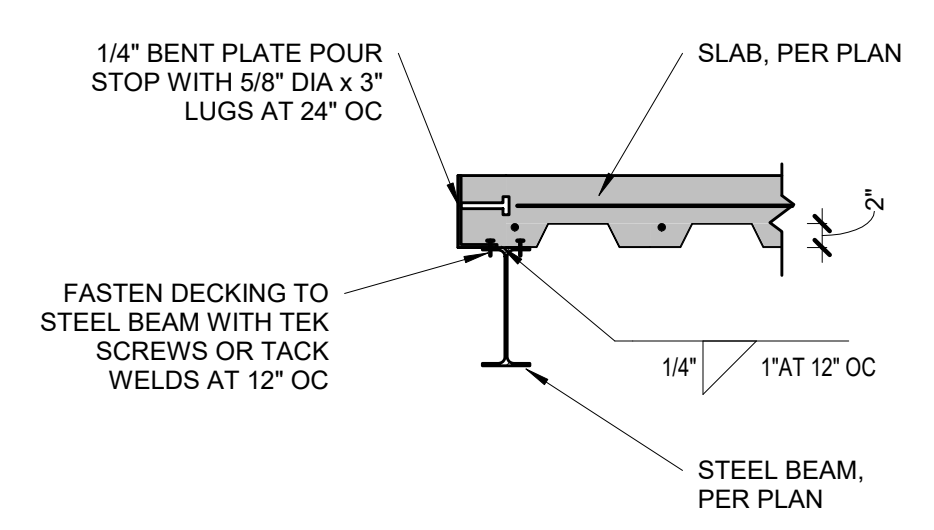
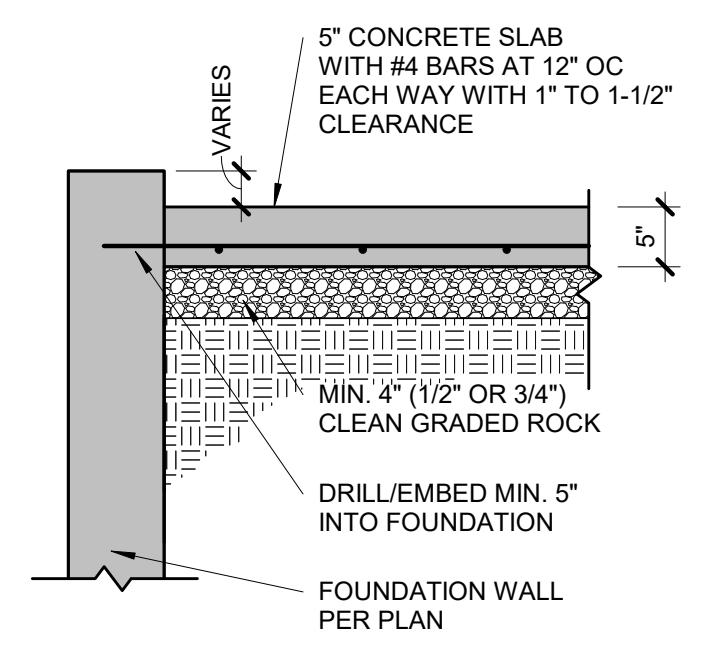
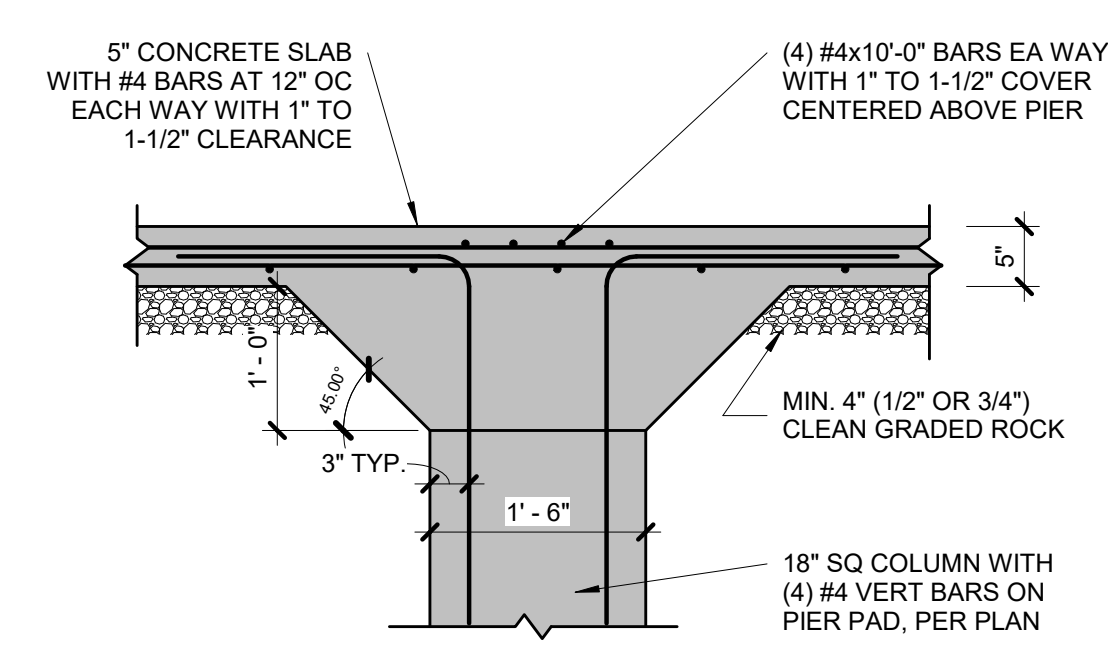
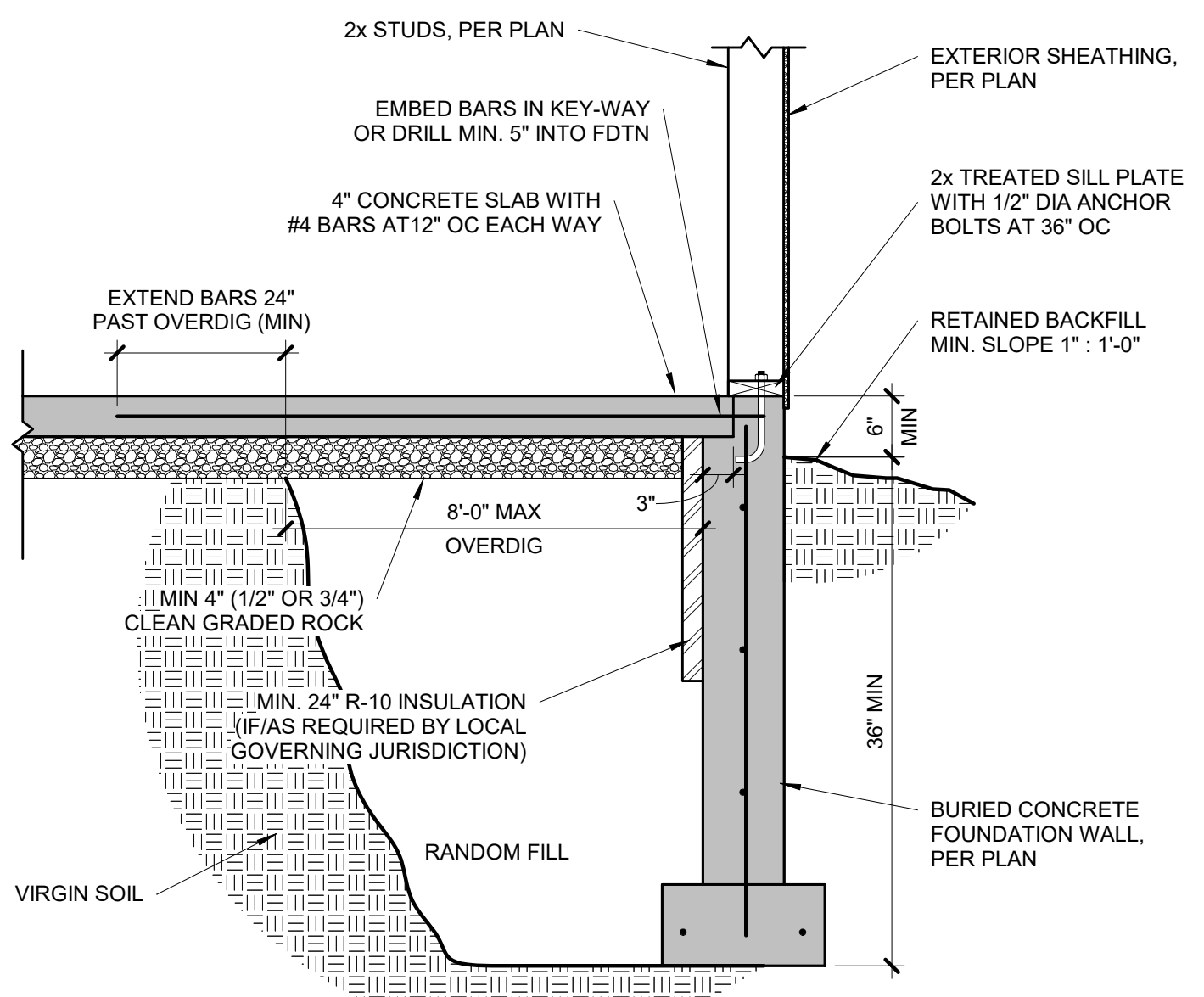
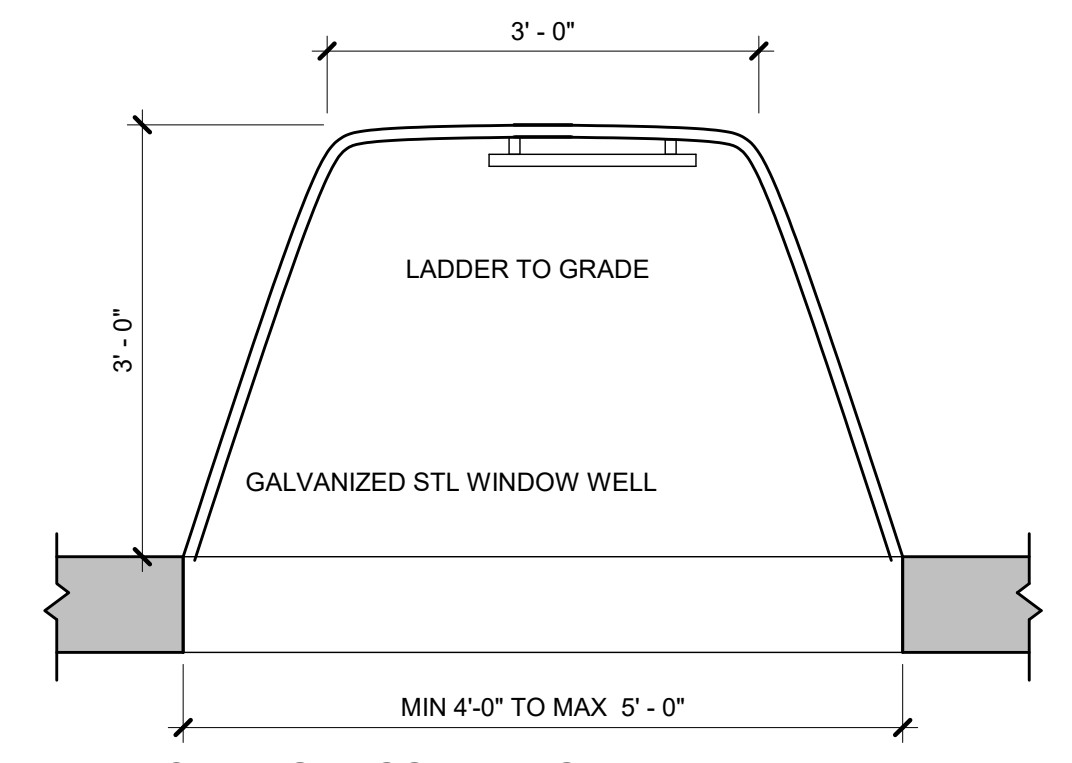
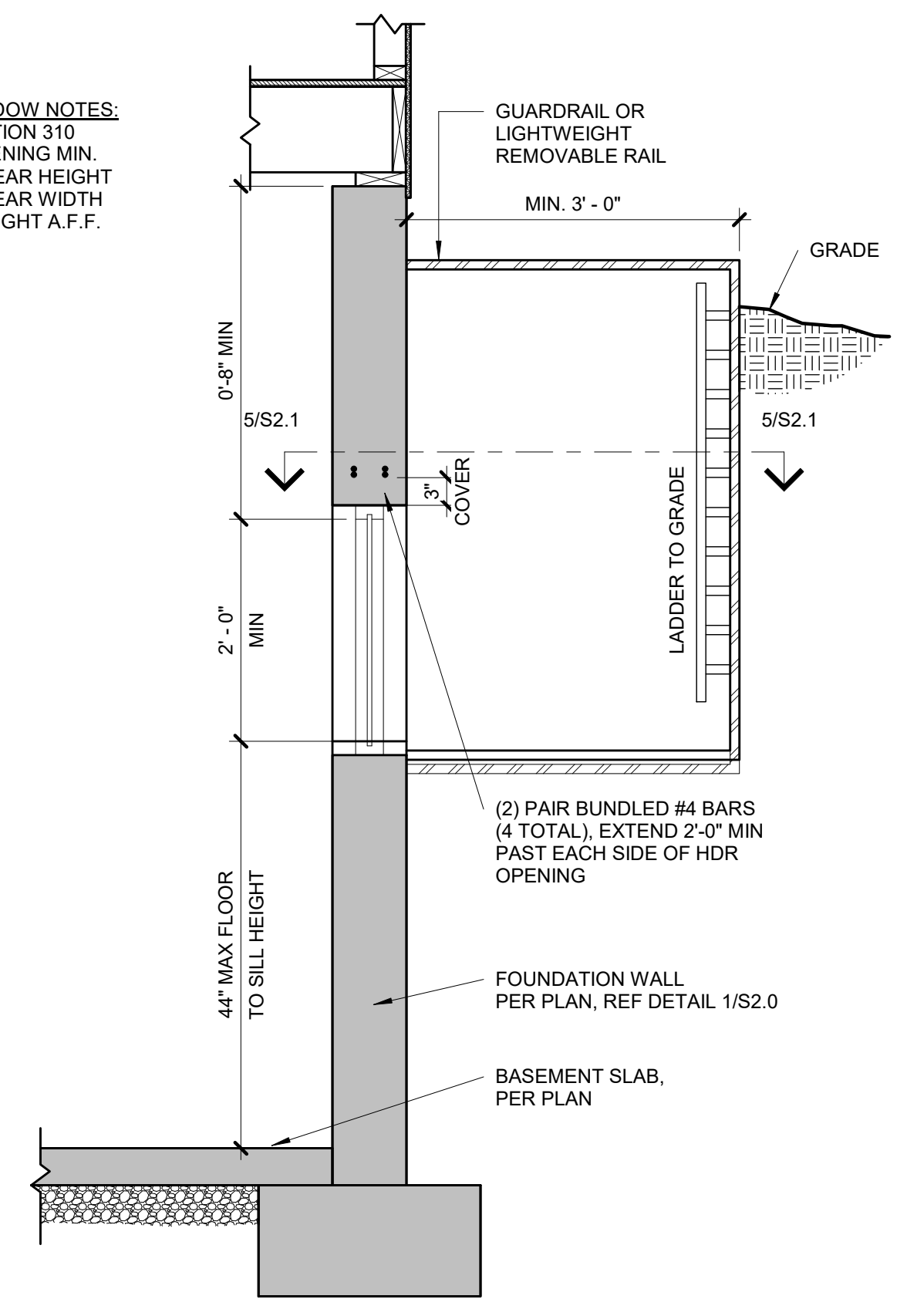

**PIER SCHEDULE**

COLUMN MARK	COL SIZE	PIER DIAMETER
G	PER PLAN	12"
H	PER PLAN	16"
J	PER PLAN	18"
K	PER PLAN	24"
L	PER PLAN	28"

POST PER PLAN

SIMPSON AB POST BASE:  
4x4 - ABU44  
6x6 - ABU66  
8x8 - ABU88

CONC PIER PER PLAN

NOTE: ALL CONC. PIERS SHALL BE DRILLED MIN 36" DEEP TO COMPETENT ORIGINAL SOIL WITH MIN 2,000 PSF BEARING CAPACITY (TYP UNO)

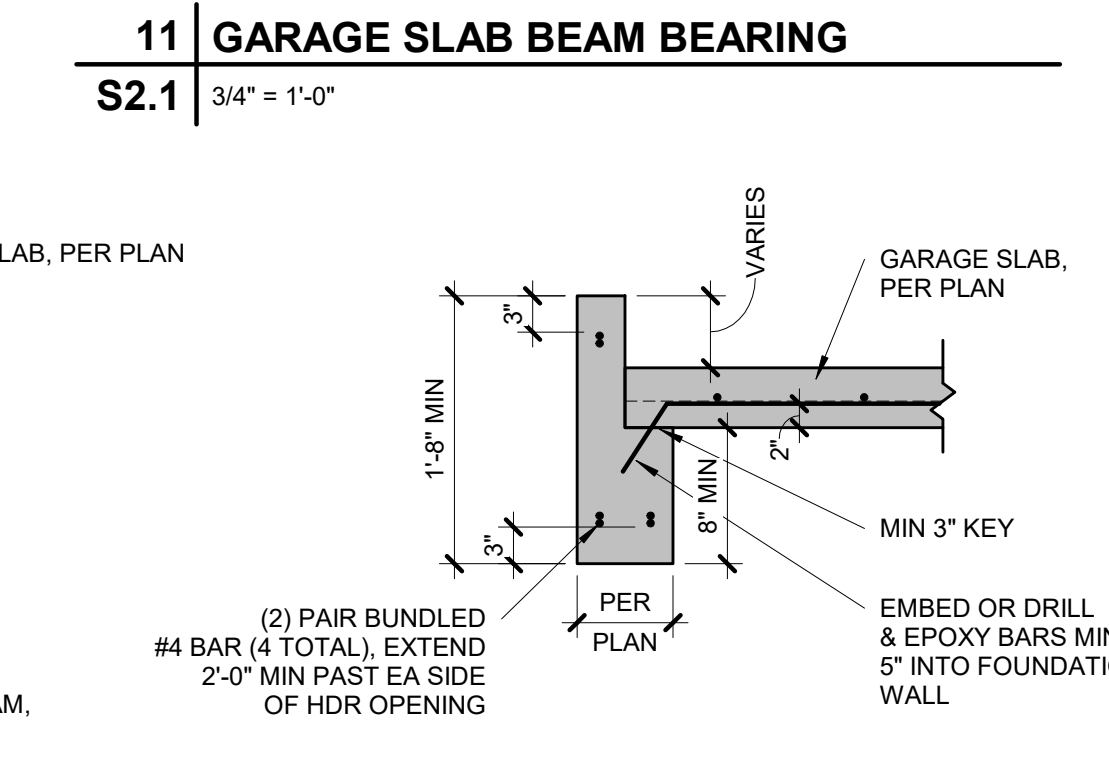
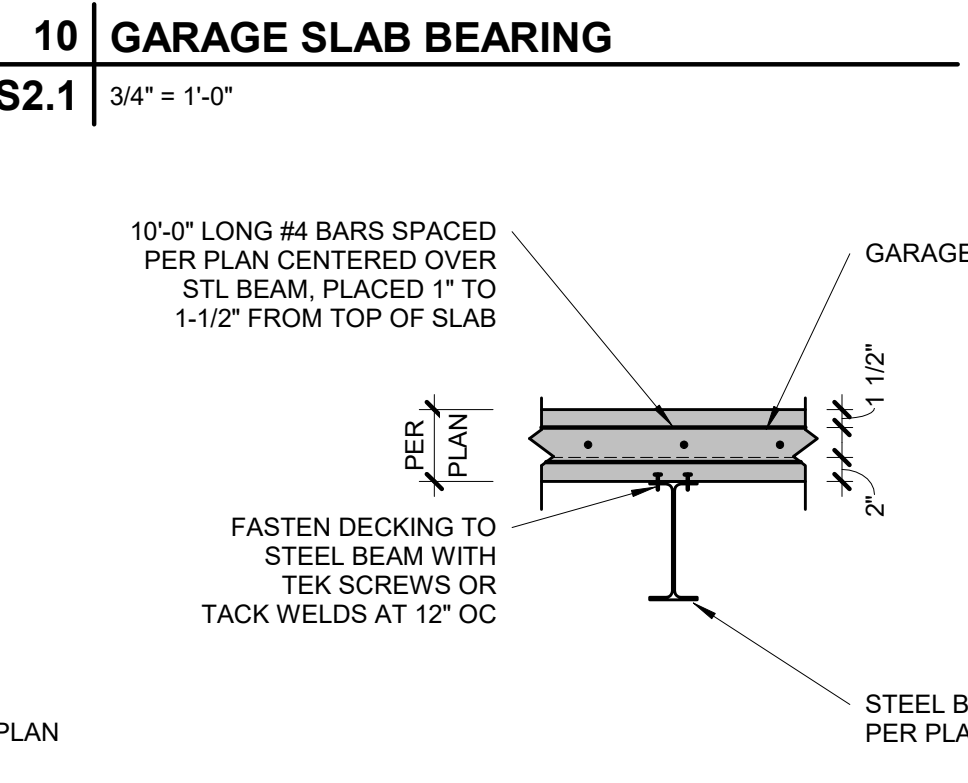
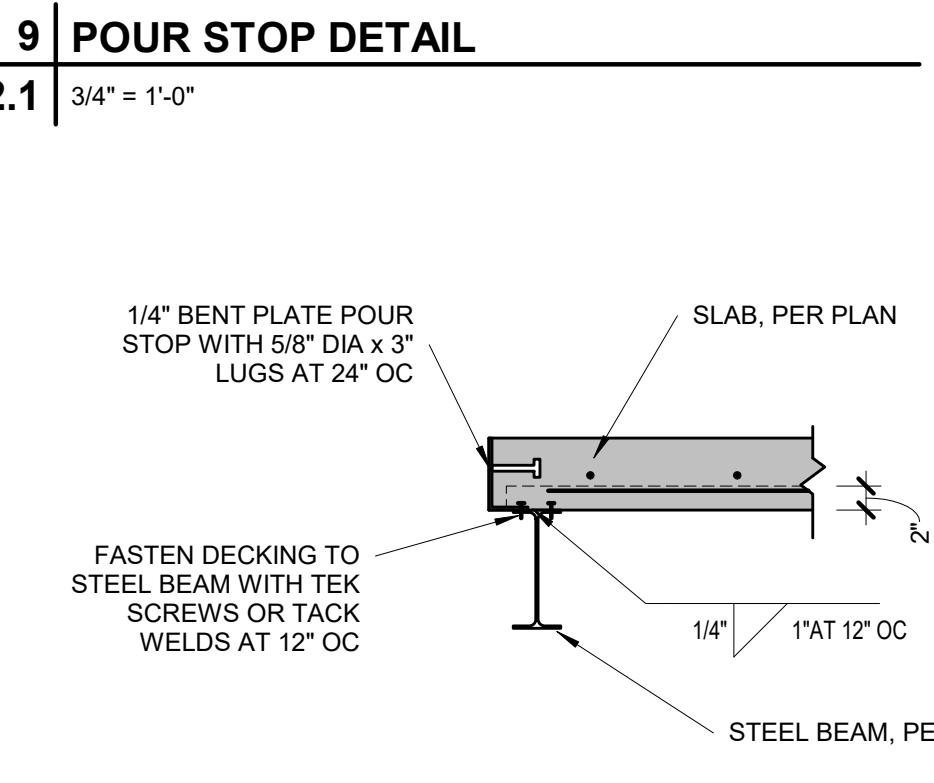

**FORMWORK OPTIONS:**  
1. PROVIDE VULCRAFT 2VLI (OR EQUAL) CORRUGATED DECKING (SHORE AT MID-SPAN DURING CONSTRUCTION), OR  
2. PLYWOOD FORMS WITH EXPANDABLE BAR JOISTS OR TEMPORARY FRAMED WALLS BY CONTRACTOR.

**TYPICAL SUSPENDED SLAB DETAIL**  
S2.1 3/4" = 1'-0"

**STEEL DECKING NOTES:**

- MINIMUM 1-1/2" BEARING
- FASTEN TO SUPPORT STEEL WITH 5/8" VISIBLE PUDDLE WELDS AT EDGE RIBS AND 12" CENTERS ALONG END BEARING
- FASTEN SIDE LAPS AND PERIMETER EDGES AT 36" CENTERS WITH #10 TEK SCREWS OR 5/8" PUDDLE WELDS
- MAX UNSUPPORTED CONSTRUCTION SPAN 6'-0". UNO ON PLANS BY APEX

DATE	COMMENTS

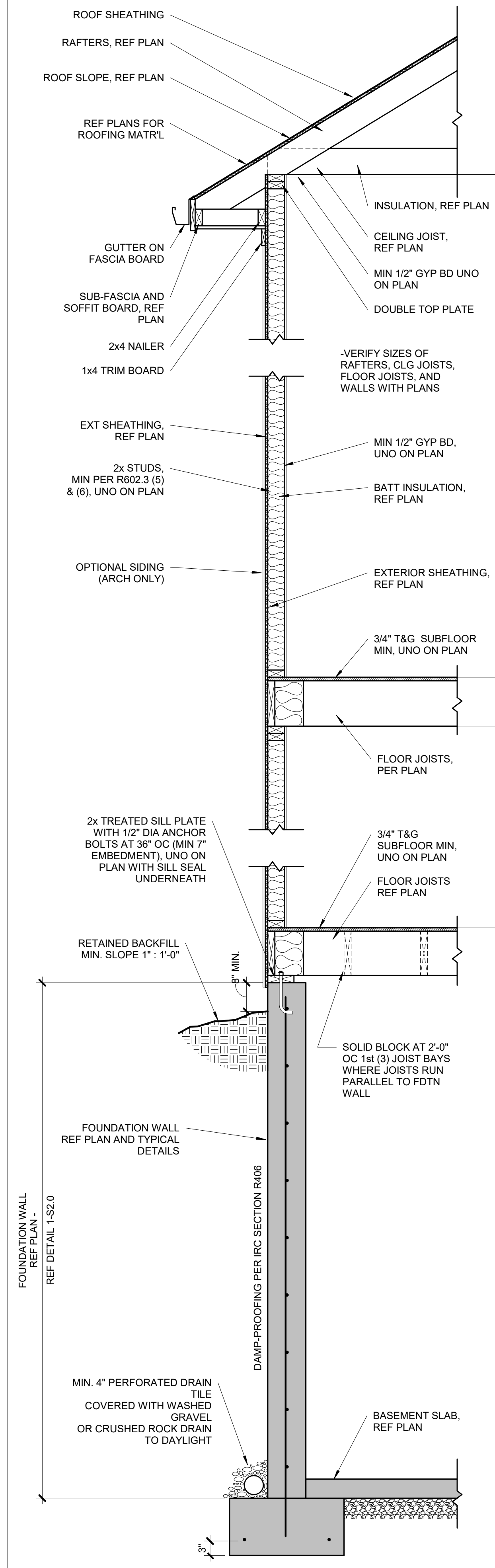

**TABLE R602.3 (5) - SIZE, HEIGHT, AND SPACING OF WOOD STUDS**

STUD SIZE (IN)	LATERALLY UNSUPPORTED STUD HEIGHT*	STRUCTURE SUPPORTED		
		ROOF ONLY	ROOF AND (1) FLOOR	ROOF AND (2) FLOORS
2x4	10 FEET	24" OC <sup>1</sup>	16" OC <sup>1</sup>	N/A
2x6	10 FEET	24" OC	24" OC	16" OC

A. LISTED HEIGHTS ARE DISTANCES BETWEEN POINTS OF LATERAL SUPPORT PLACED PERPENDICULAR TO THE PLANE OF THE WALL. BEARING WALLS SHALL BE SHEATHED ON NOT LESS THAN ONE SIDE OR BRIDGING SHALL BE INSTALLED NOT GREATER THAN 4 FEET APART MEASURED VERTICALLY FROM EITHER END OF THE STUD. INCREASES IN UNSUPPORTED HEIGHT ARE PERMITTED WHERE IN THE COMPLIANCE WITH EXCEPTION 2 OF SECTION R602.3.1 OR DESIGNED IN ACCORDANCE WITH ACCEPTED ENGINEERING PRACTICE.

B. A HABITABLE ATTIC ASSEMBLY SUPPORTED BY 2x4 STUDS IS LIMITED TO A ROOF SPAN OF 32 FEET. WHERE THE ROOF SPAN EXCEEDS 32 FEET, THE WALL STUDS SHALL BE INCREASED TO 2x6 OR THE STUDS SHALL BE DESIGNED IN ACCORDANCE WITH ACCEPTED ENGINEERING PRACTICE.

**TABLE R602.3 (6) - ALTERNATE WOOD BEARING WALL STUD SIZE, HEIGHT AND SPACING**

ULTIMATE DESIGN WIND SPEED = 115 MPH

STUD HEIGHT	SUPPORTING	MAX ROOF/FLOOR SPAN,		
		12 FEET	12 FEET	24 FEET
11 FEET	ROOF ONLY	12 IN	2x4	2x4
		16 IN	2x4	2x4
	ROOF AND ONE FLOOR	12 IN	2x4	2x6
		16 IN	2x6	2x6
12 FEET	ROOF ONLY	12 IN	2x4	2x4
		16 IN	2x4	2x6
	ROOF AND ONE FLOOR	12 IN	2x4	2x6
		16 IN	2x6	2x6

A. WALL STUDS NOT EXCEEDING 16" OC SHALL BE SHEATHED WITH MINIMUM 1/2" GYPSUM BOARD ON THE INTERIOR AND 3/8" WOOD STRUCTURAL PANEL SHEATHING ON THE EXTERIOR. WOOD STRUCTURAL PANEL SHEATHING SHALL BE ATTACHED WITH 8d (2.5" x 0.131") NAILS NOT GREATER THAN 6" OC ALONG PANEL EDGES AND 12" OC AT INTERMEDIATE SUPPORTS, AND ALL PANEL JOINTS SHALL OCCUR OVER STUDS OR BLOCKING.

B. THE MAXIMUM SPAN IS APPLICABLE TO BOTH SINGLE AND MULTIPLE SPAN ROOF AND FLOOR CONDITIONS. THE ROOF ASSEMBLY SHALL NOT CONTAIN A HABITABLE ATTIC.

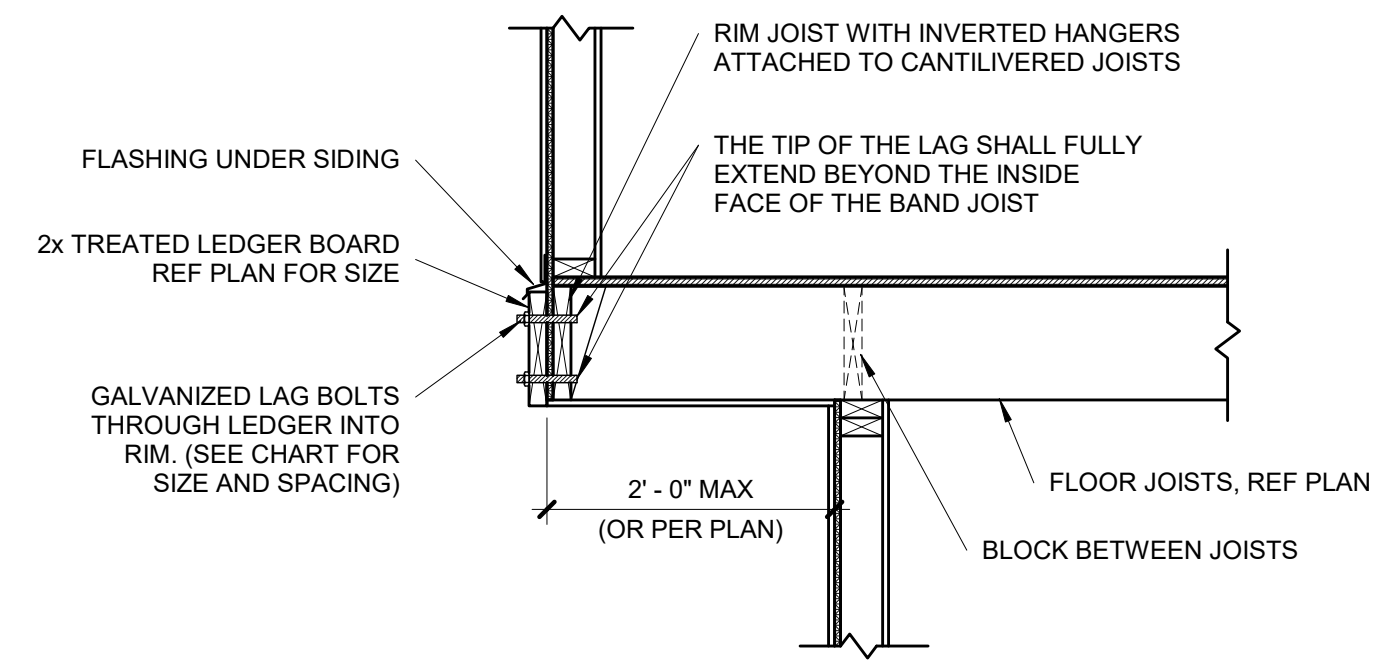
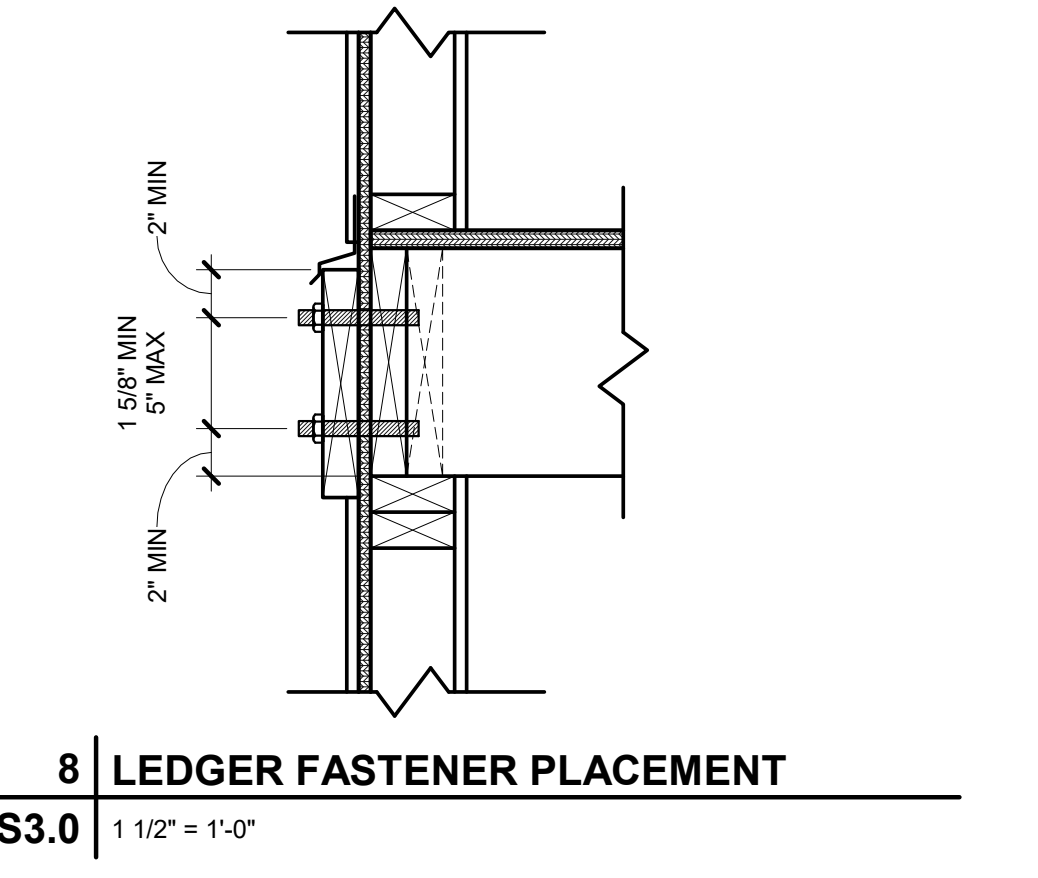
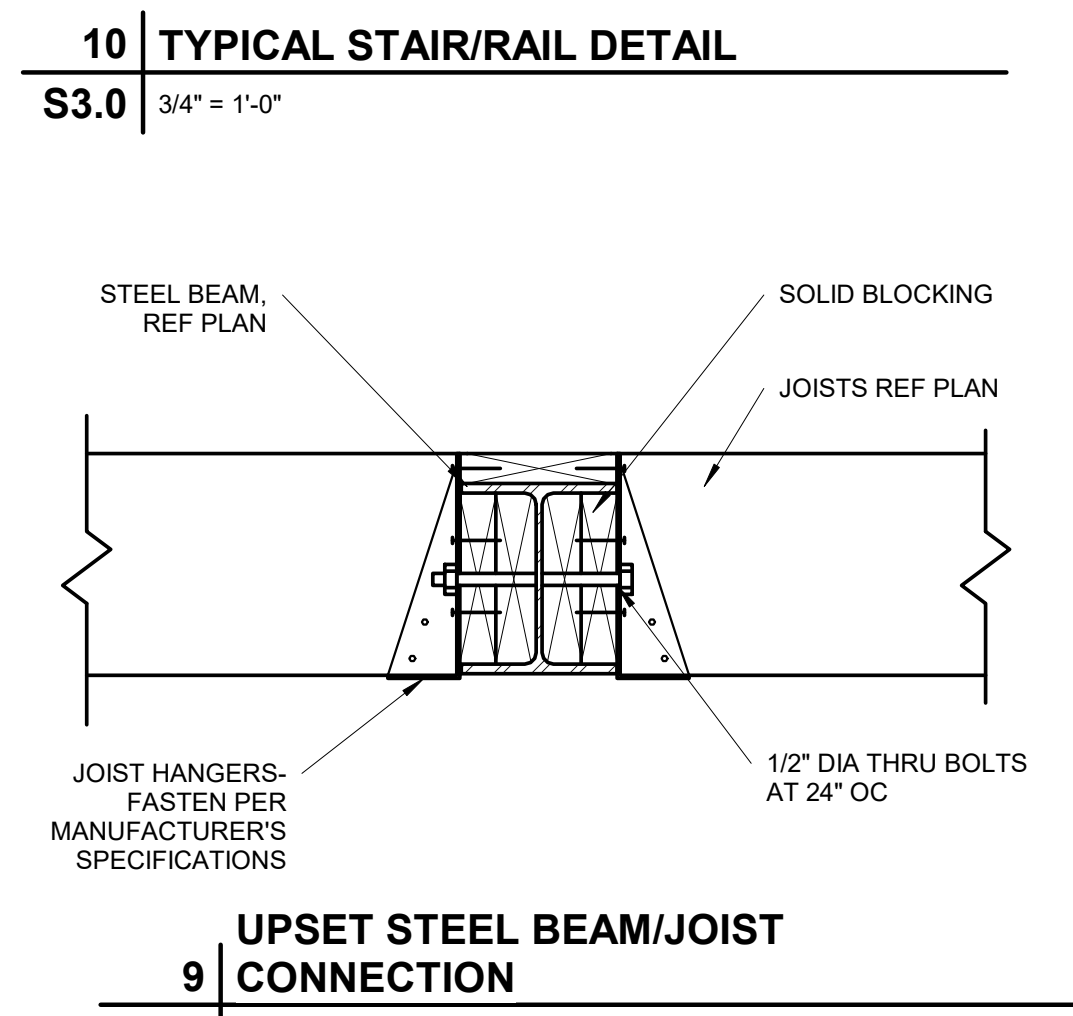
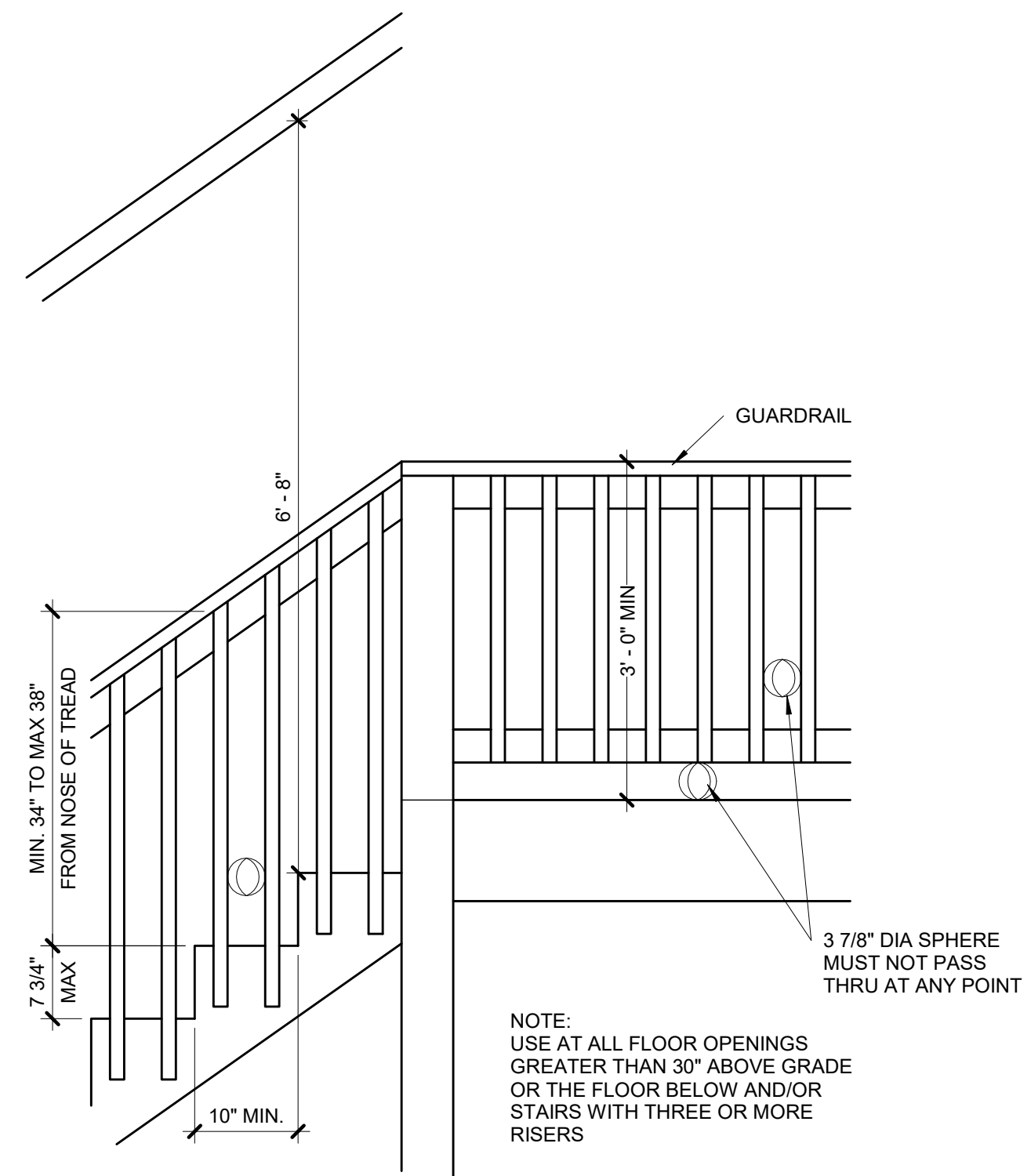
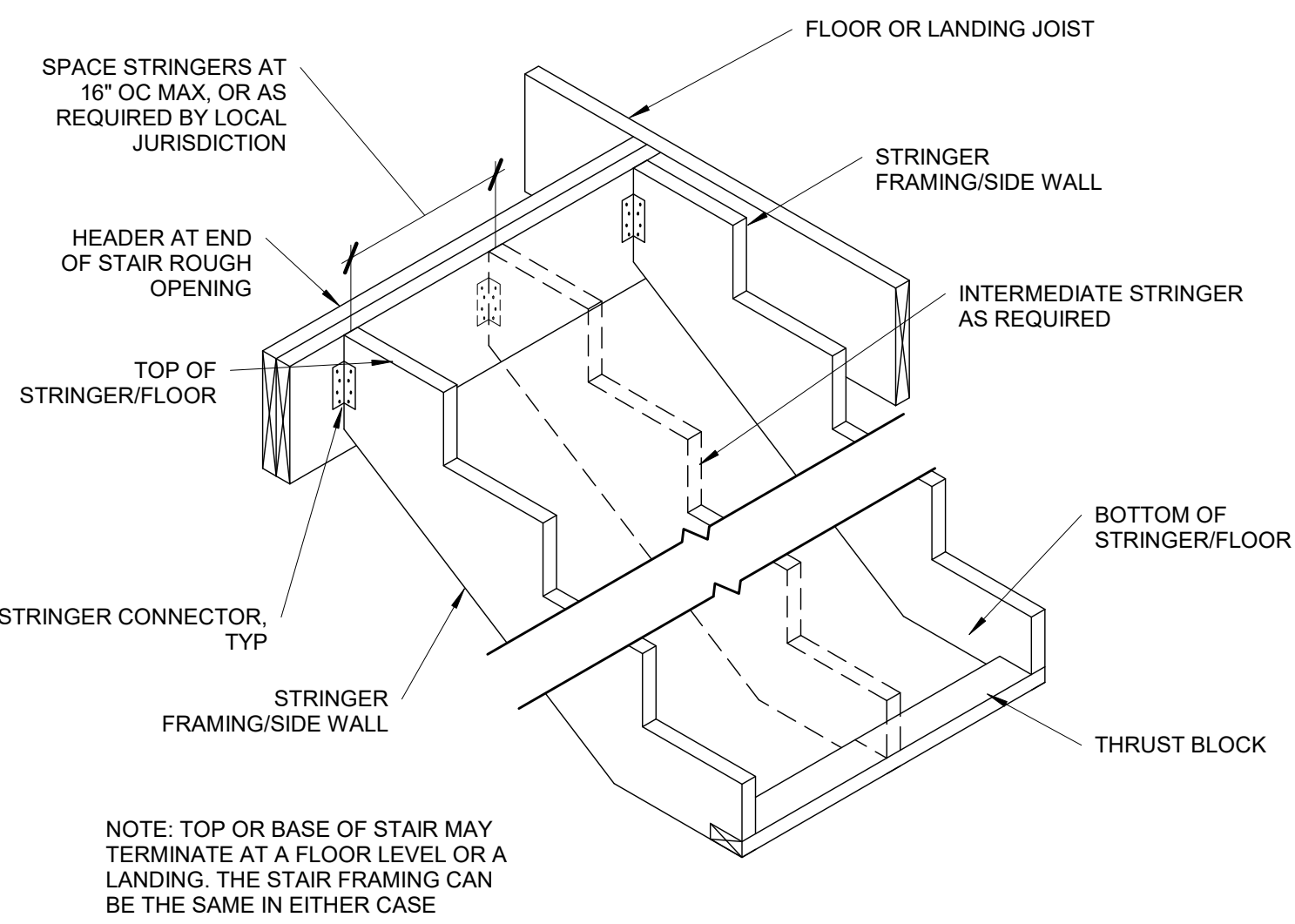

**DECK LEDGER ATTACHMENT CHART**

DECK JOIST SPAN	1/2" DIA LAG SPACING	EQUIVALENT SPACING FOR 16" OC JOIST BAYS
UP TO 10'-0"	16" OC	N/A
10'-1" TO 12'-0"	15" OC	16" OC DBL EVERY OTHER
12'-1" TO 14'-0"	13" OC	16" OC DBL EVERY OTHER
14'-1" TO 16'-0"	11" OC	16" OC DBL EVERY JOIST BAY
16'-1" TO 18'-0"	10" OC	16" OC DBL EVERY JOIST BAY

NOTE: CHART IS APPLICABLE ONLY WHEN DECK IS SHOWN ON APPROVED PLAN.

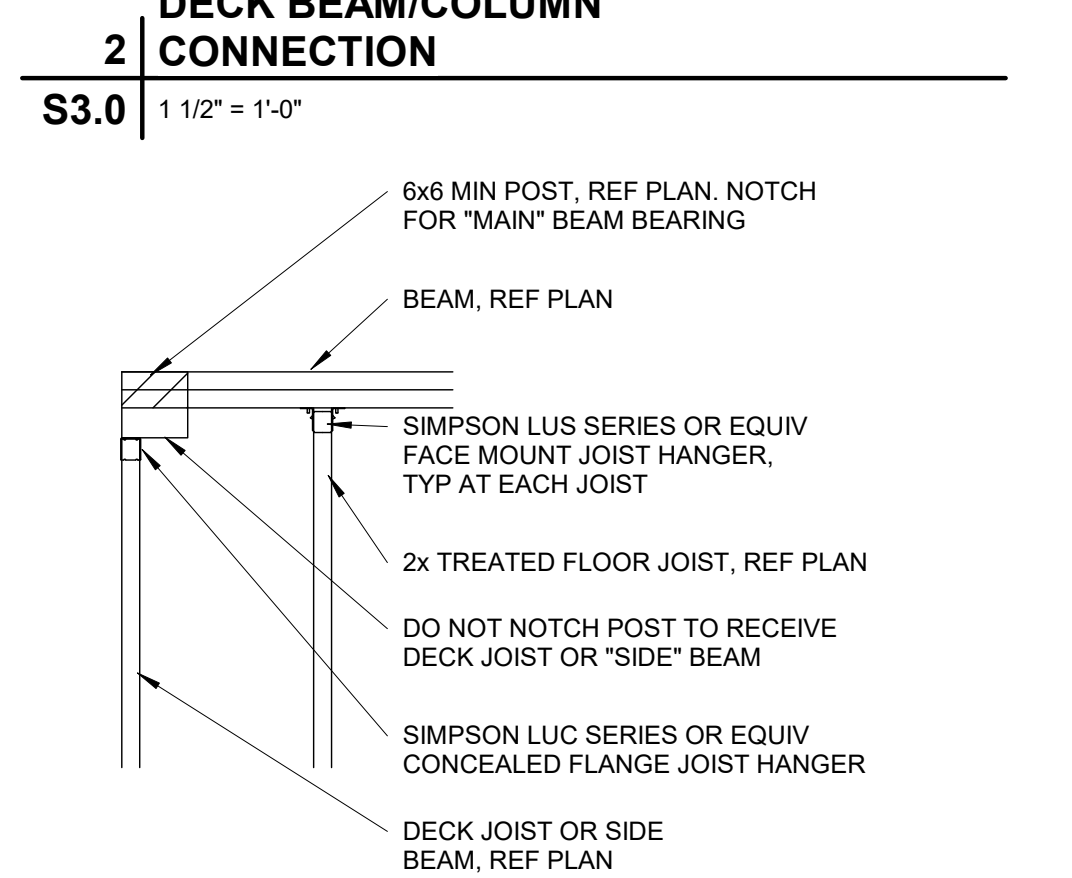
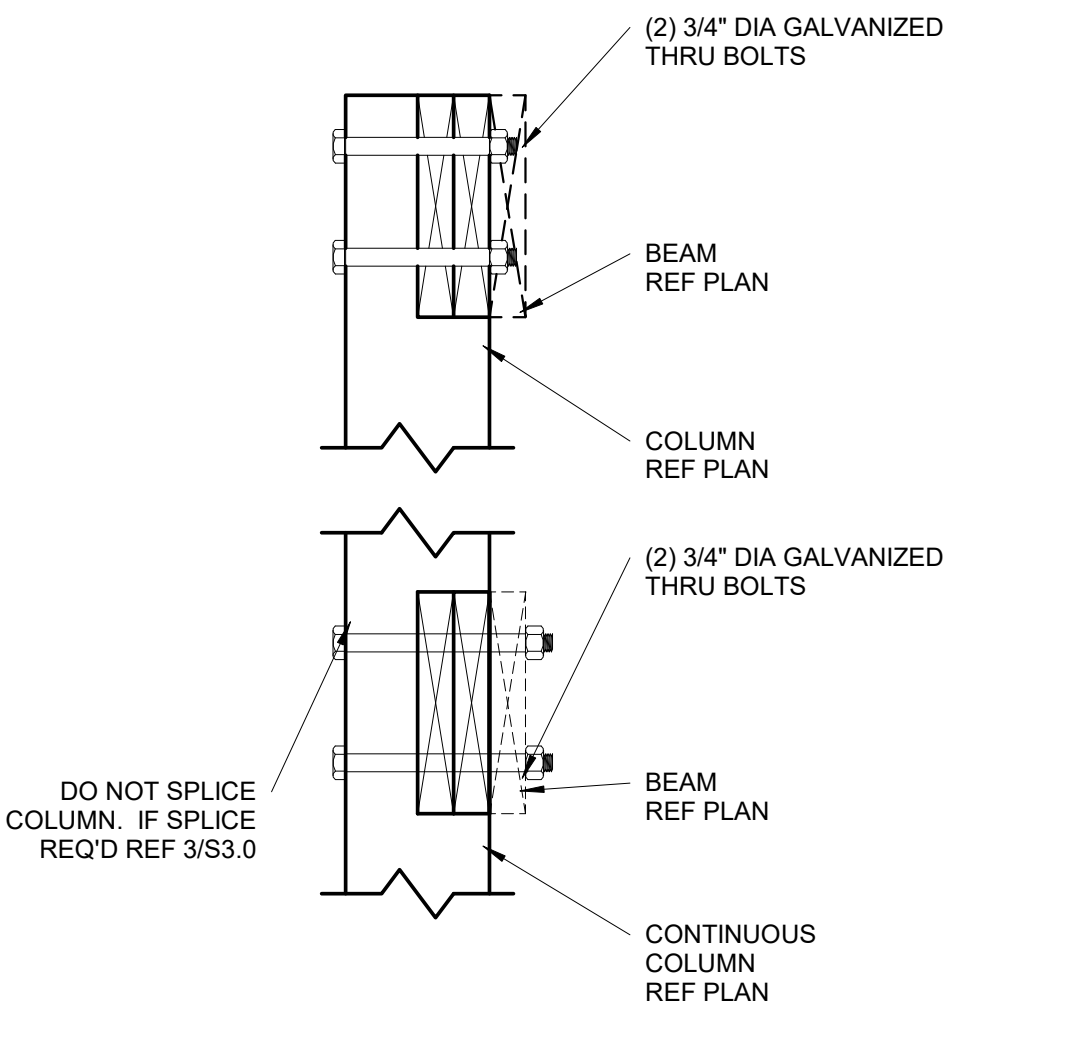
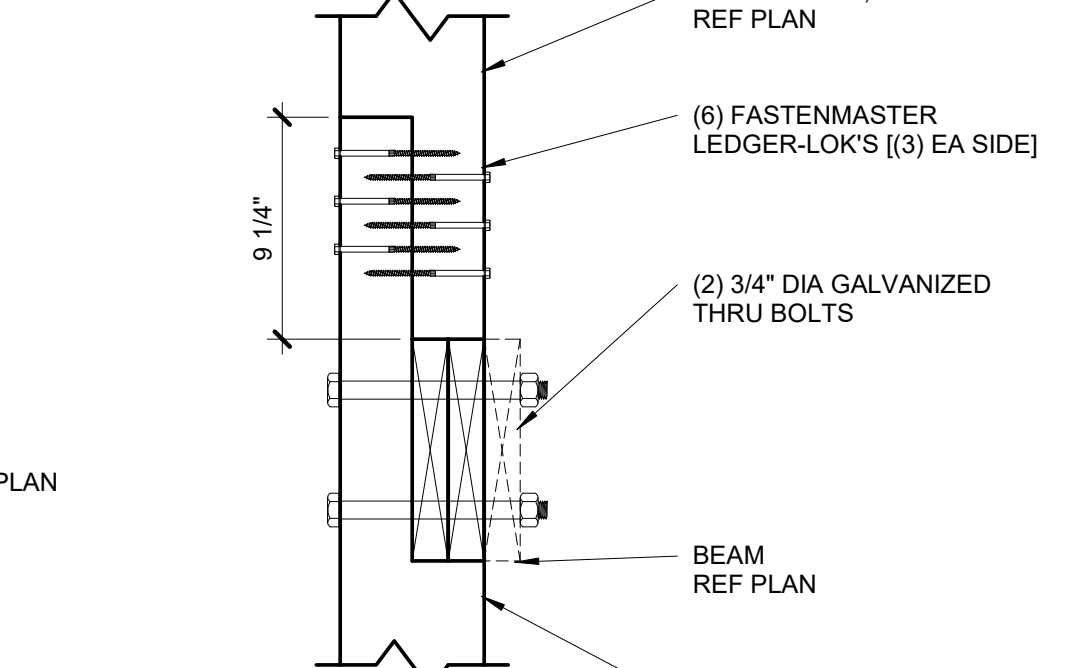
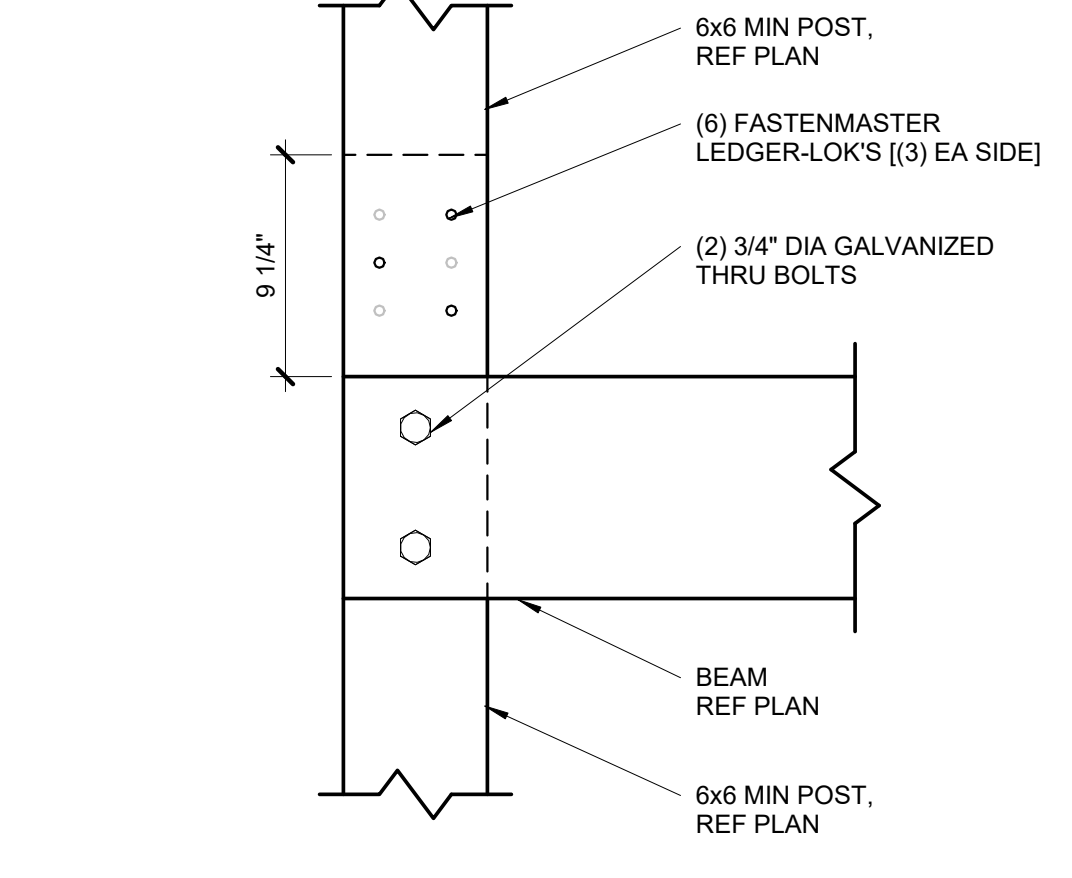



DATE	COMMENTS

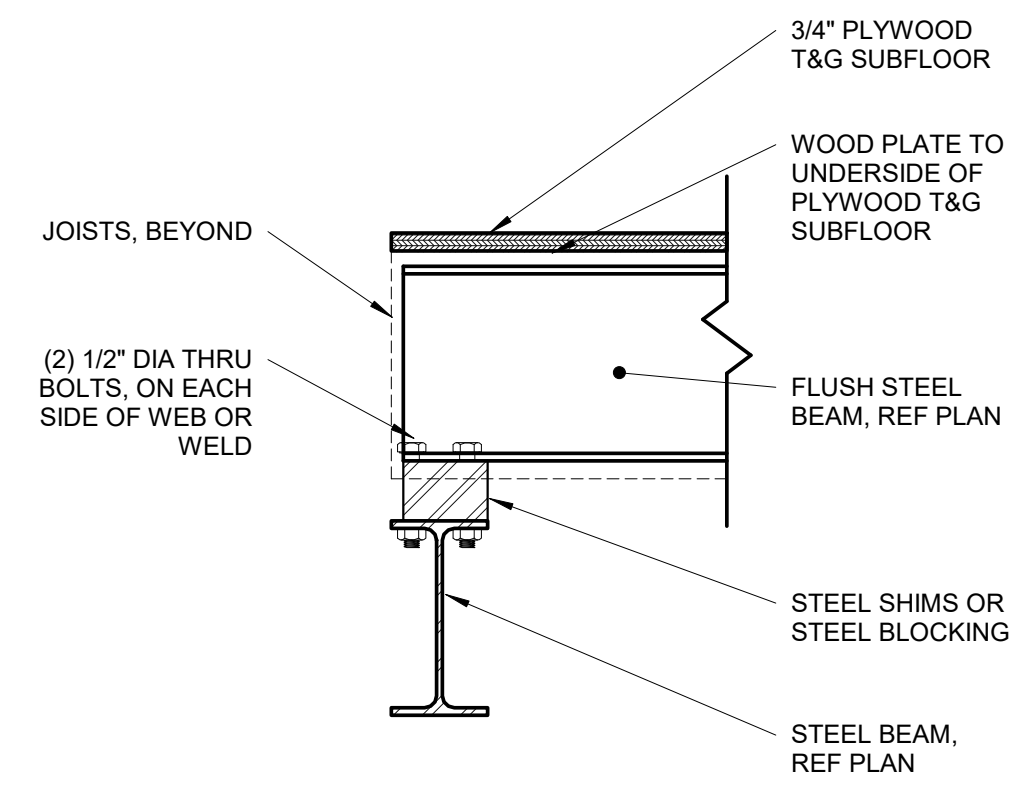

**4 FLUSH STEEL BEAM TO STEEL BEAM**  
S3.1 1 1/2" = 1'-0"

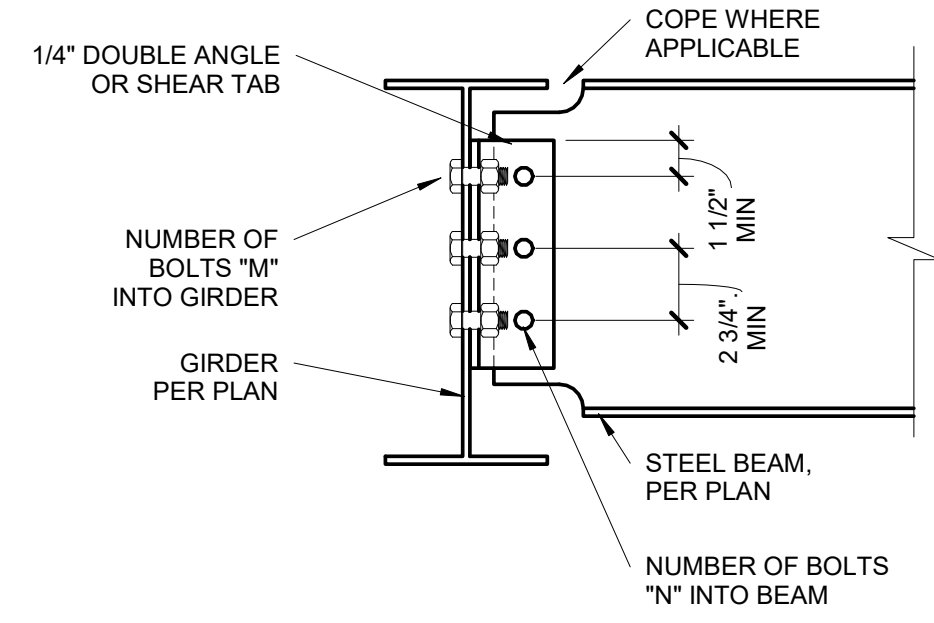

**3 BEAM TO GIRDER CONNECTION**  
S3.1 1 1/2" = 1'-0"

BEAM CONNECTION SCHEDULE		
BEAM SIZE	# OF BOLTS "N"	# OF BOLTS "M"
W8, W10	2	4
W12, W14	3	6
W16, W18	4	8

NOTES:  
1. THESE CONNECTIONS ARE TYPICAL, UNO.  
2. NUMBER OF BOLTS IN UPSET BEAM CONNECTIONS DETERMINED BY SMALLER OF TWO BEAMS AT CONNECTION.  
3. ALL AROUND 1/4" FILLET WELD MAY BE SUBSTITUTED FOR EITHER BOLTED CONNECTION.  
4. ALL BOLTS, 3/4" DIAMETER, A325-N, UNO.

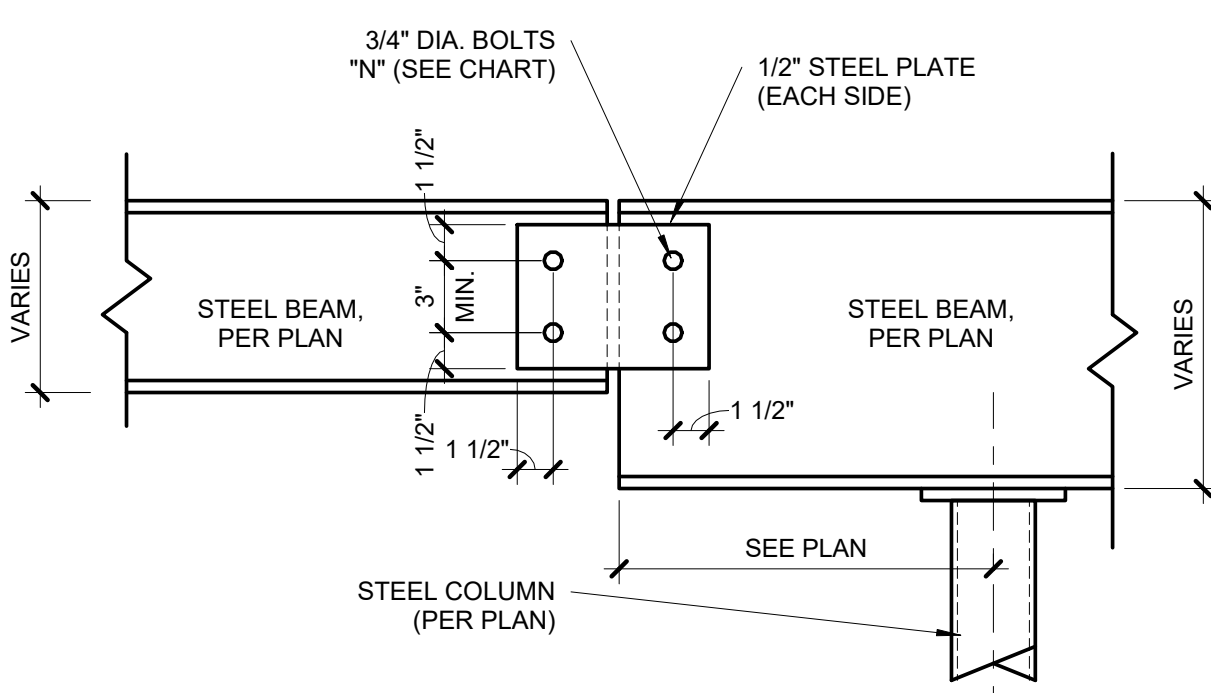

**2 BEAM SPLICE DETAIL**  
S3.1 1 1/2" = 1'-0"

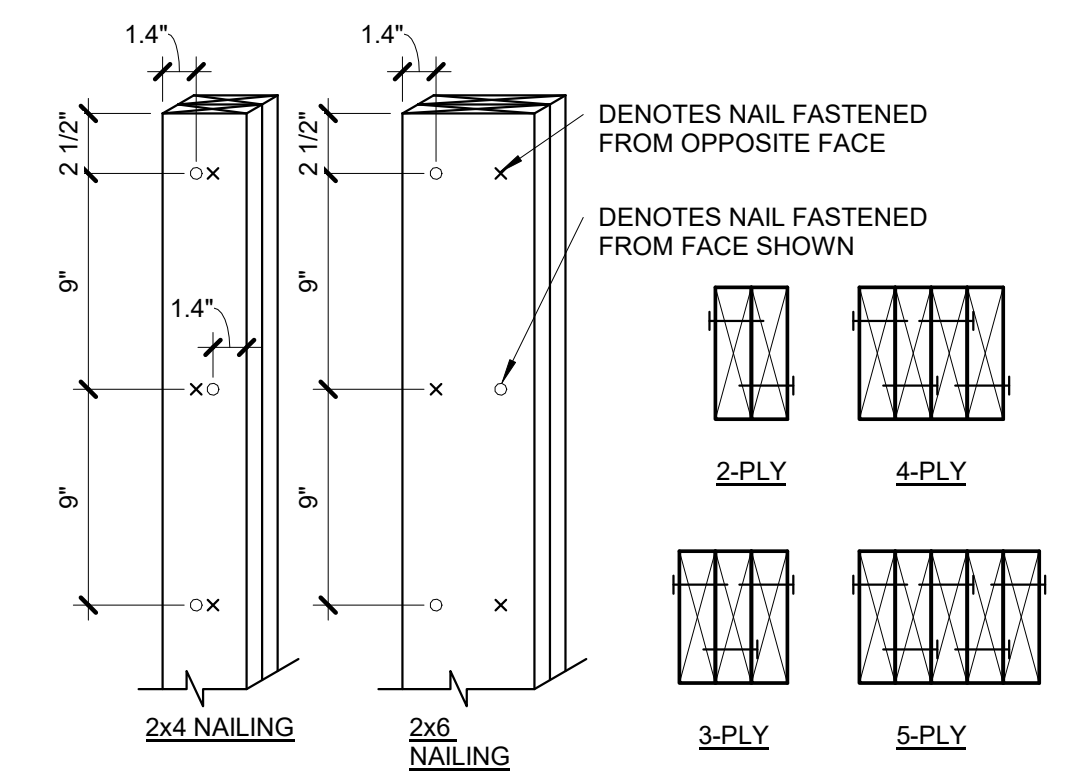

- NOTES:  
1. EACH 2x PLY SHALL BE FASTENED WITH (1) ROW OF 10d NAILS AT 9" OC, ALTERNATING SIDE TO SIDE.  
2. 1.4" MIN EDGE DISTANCE, AND STARTING 2 1/2" FROM EACH END.  
3. EXTEND FULL AREA OF COLUMN AS SOLID BLOCKING THROUGH JOIST BAYS AND WALLS TO LOAD-BEARING BEAM/WALL BELOW.

**1 BUILT-UP STUD COLUMN**  
S3.1 1 1/2" = 1'-0"

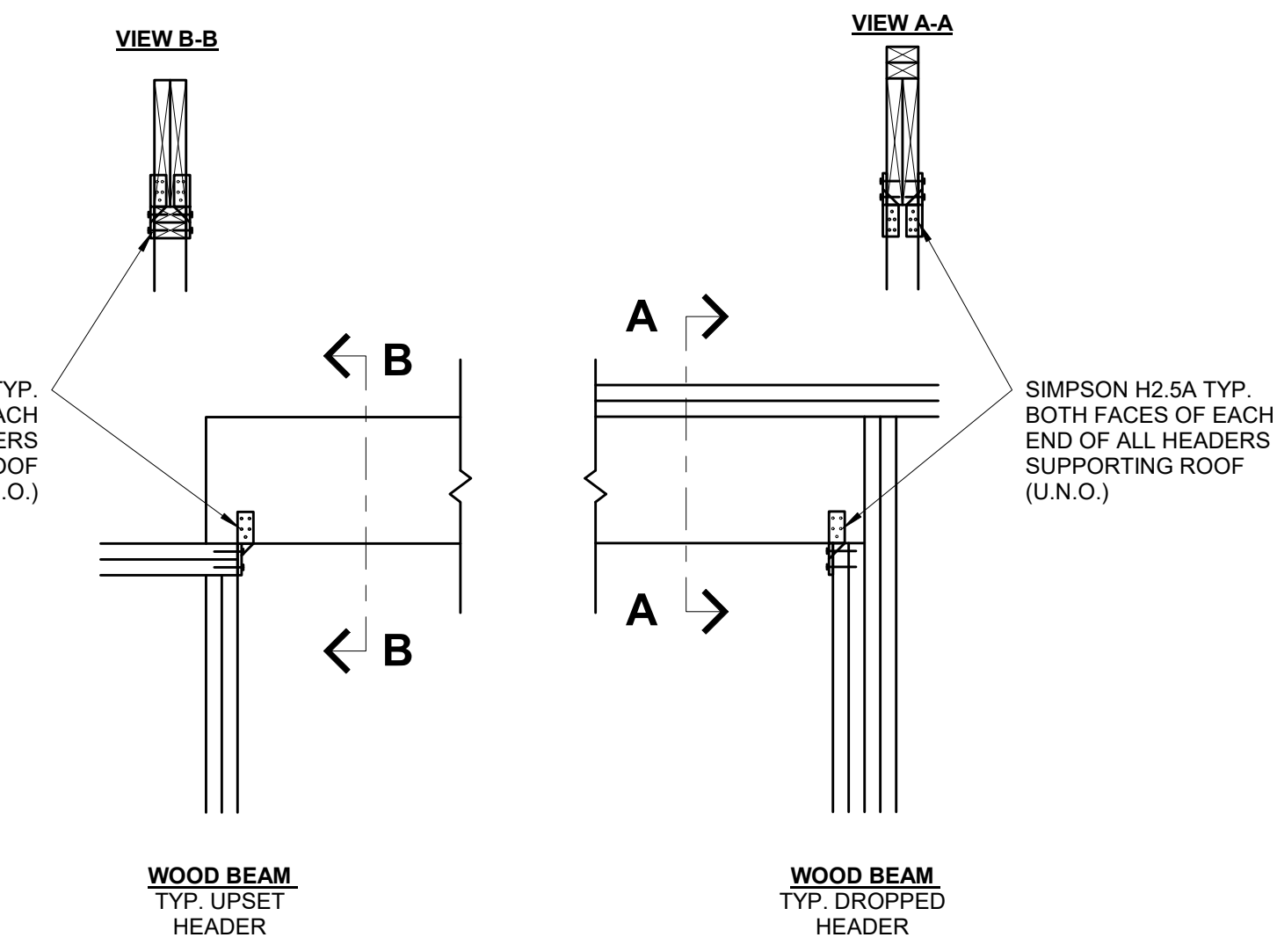
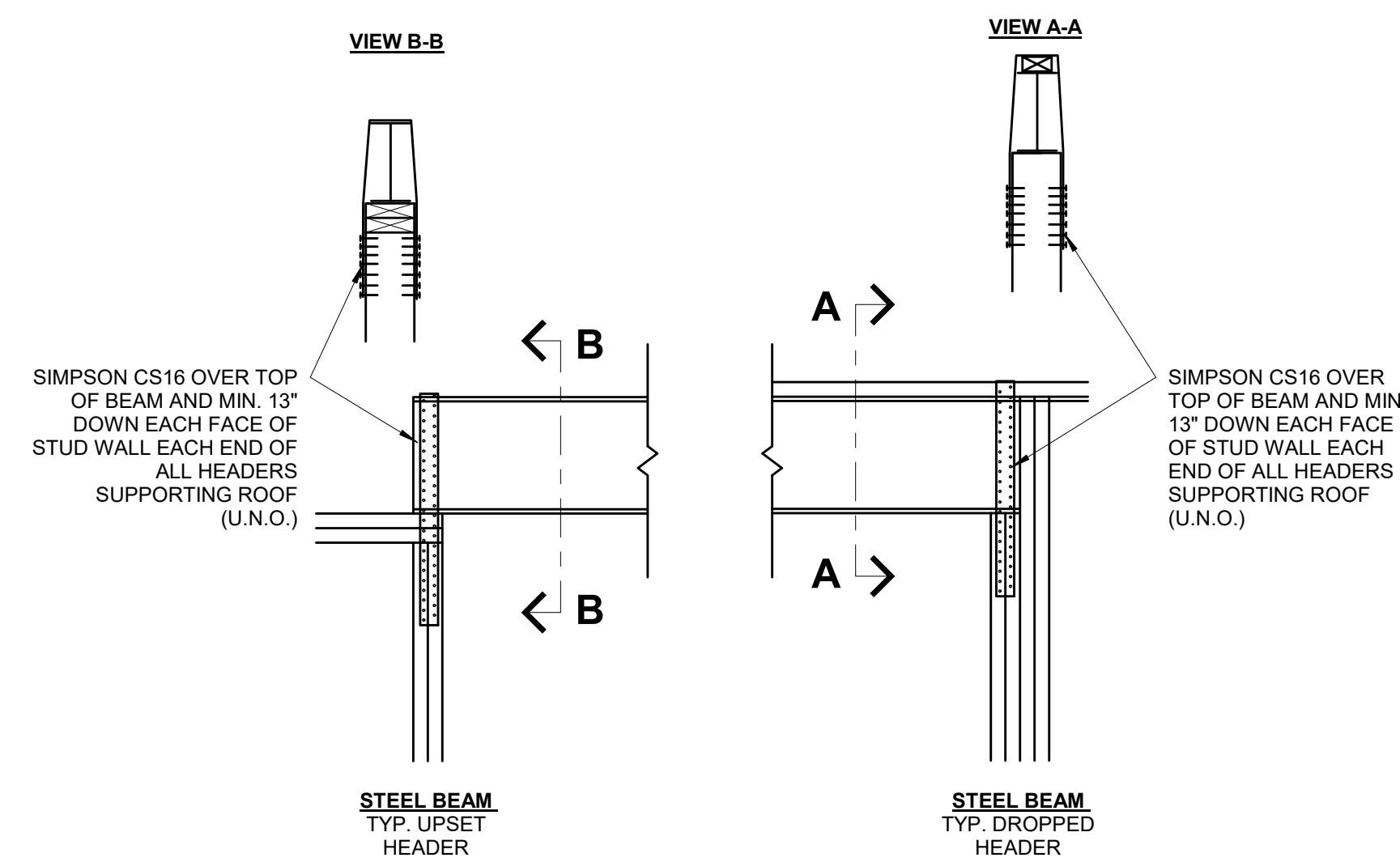

**6 ROOF SUPPORTING BEAM HOLD DOWN**  
S3.1 3/4" = 1'-0" (COMPLIANCE WITH IRC R802.11)

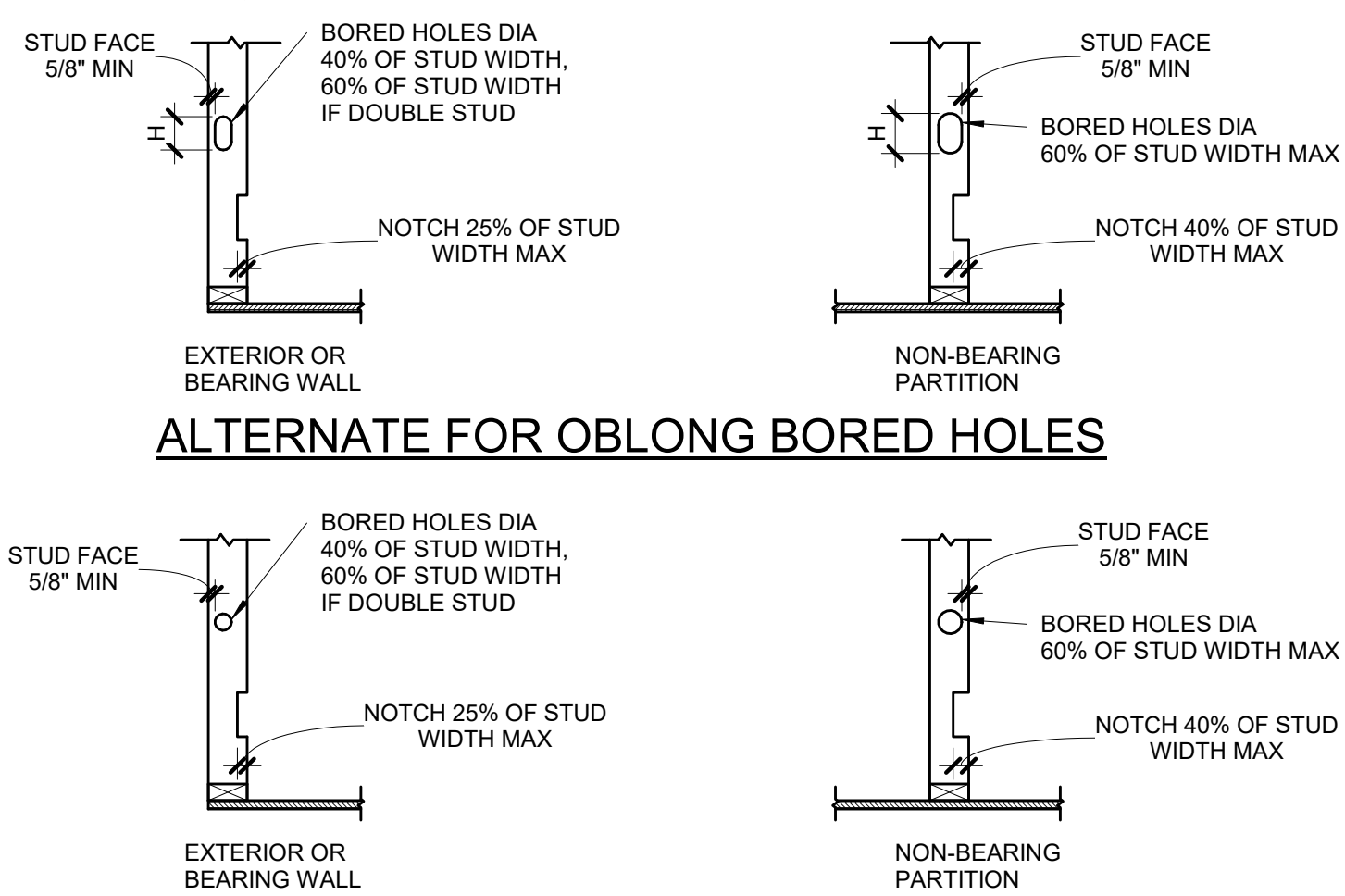

WALL SIZE	BORED HOLE SIZE				WALL NOTCH	
	STUDS LOAD BEARING OR EXTERIOR WALL		NON LOAD BEARING WALL		LOAD BEARING WALL	NON LOAD BEARING WALL
	40%	60%	60%	60%	25%	40%
2x4	1 3/8"	-	2 1/8"	7/8"	1 3/8"	1 3/8"
(2) 2x4	-	2 1/8"	2 1/8"	7/8"	1 3/8"	1 3/8"
2x6	2 1/4"	2 1/8"	3 15/16"	1 3/8"	2 1/4"	2 1/4"
(2) 2x6	-	3 5/16"	3 15/16"	1 3/8"	2 1/4"	2 1/4"
2x8	2 7/8"	-	4 3/8"	1 13/16"	2 7/8"	2 7/8"
(2) 2x8	-	4 3/8"	4 3/8"	1 13/16"	2 7/8"	2 7/8"

PLATES: TOP AND BOTTOM PLATE HOLE, CUT OR NOTCH THAT IS 50% MORE OF WIDTH MUST BE REPAIRED USING 16 GA (MIN) METAL TIE THAT IS AT LEAST 1-1/2" WIDE IF WALL IS A SHEAR WALL IT MUST BE REPAIRED USING HARDY FRAME SADDLE (HFS).

WALL SIZE	HOLE SIZE	VERTICAL HOLE SIZE (H)
2x4	1 3/4"	D+1/2" AT Lvl 1 & 2
2x6	2 3/4"	D+1" AT Lvl 3
2x8	3 5/8"	D+1 1/4" AT Lvl 4
		D+1 1/2" AT Lvl 5

NOTE: SEE SECTION R602.6 AND FIGURES R602.6.1 AND R602.6.2

**5 DRILLING & NOTCHING DETAIL**  
S3.1 3/4" = 1'-0"

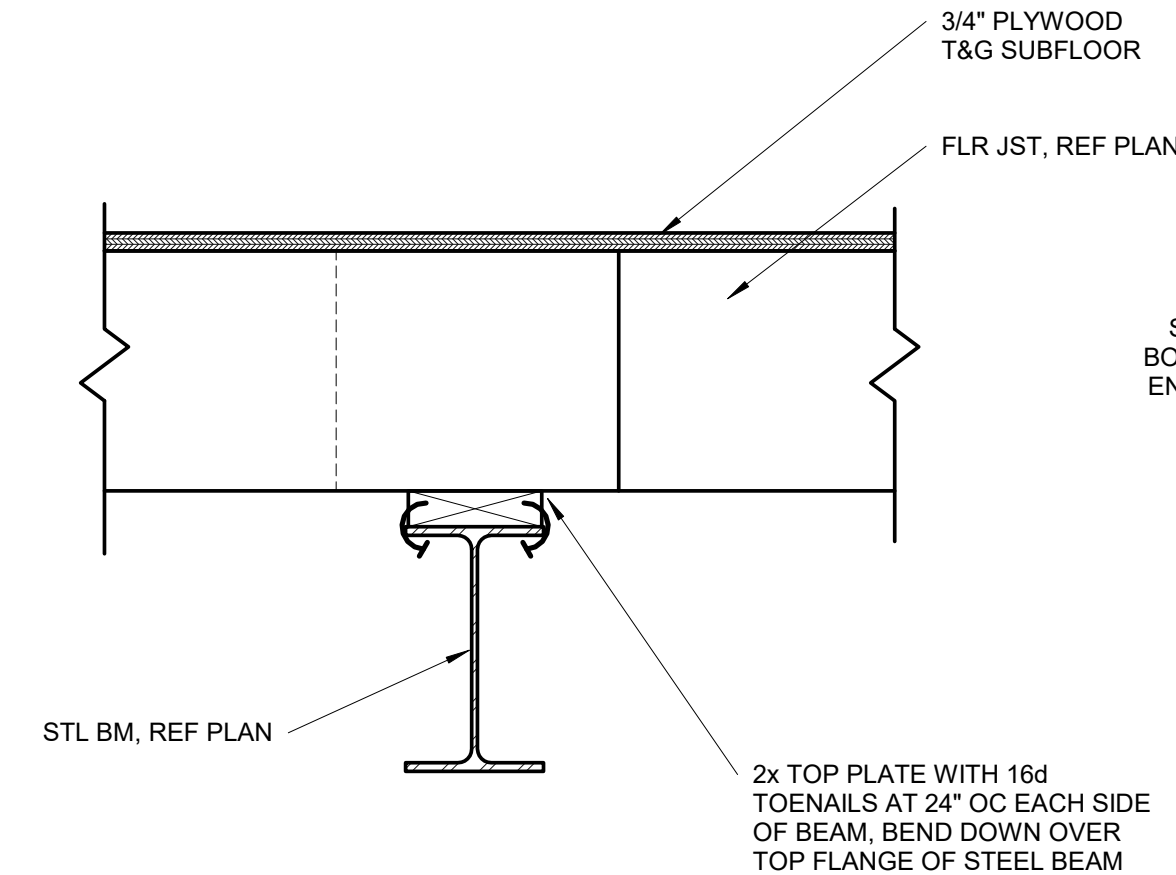

**9 WOOD PLATE TO STEEL BEAM CONNECTION**  
S3.1 1 1/2" = 1'-0"

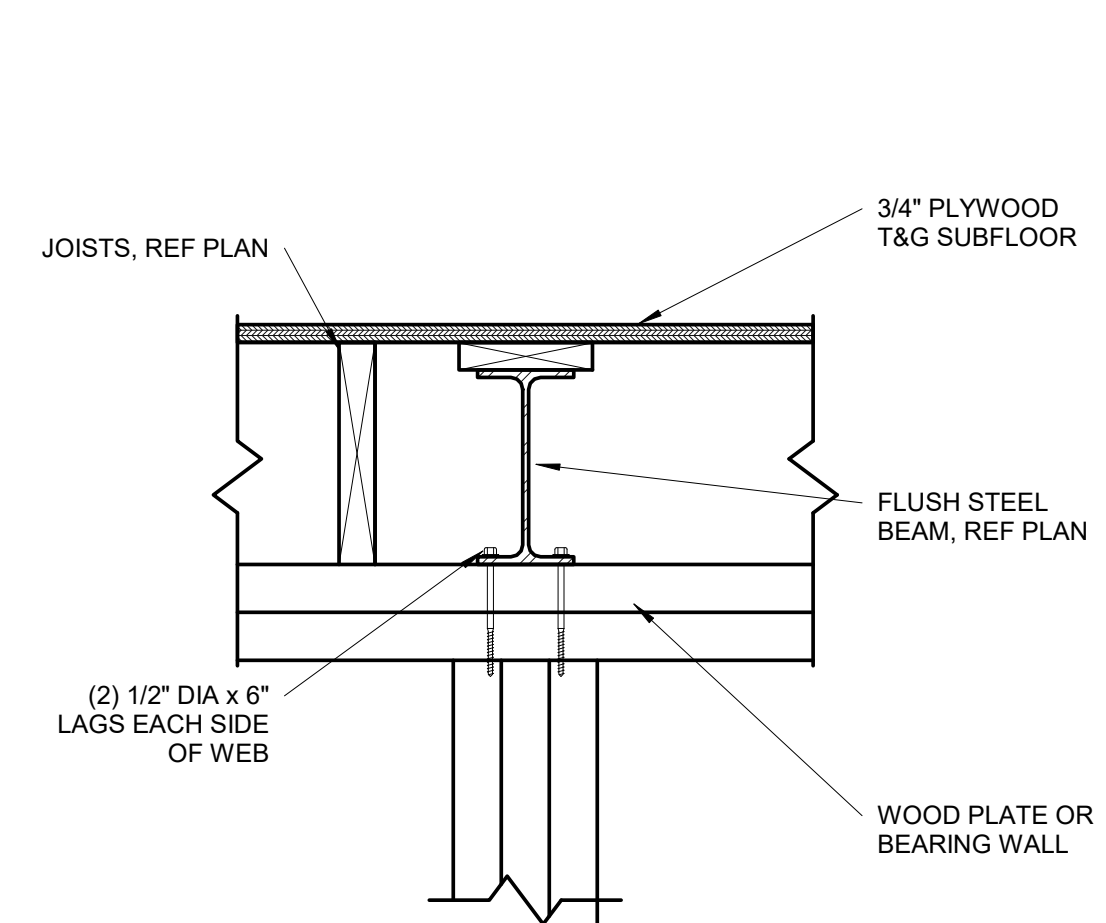

**8 FLUSH STEEL BEAM CONNECTION**  
S3.1 1 1/2" = 1'-0"

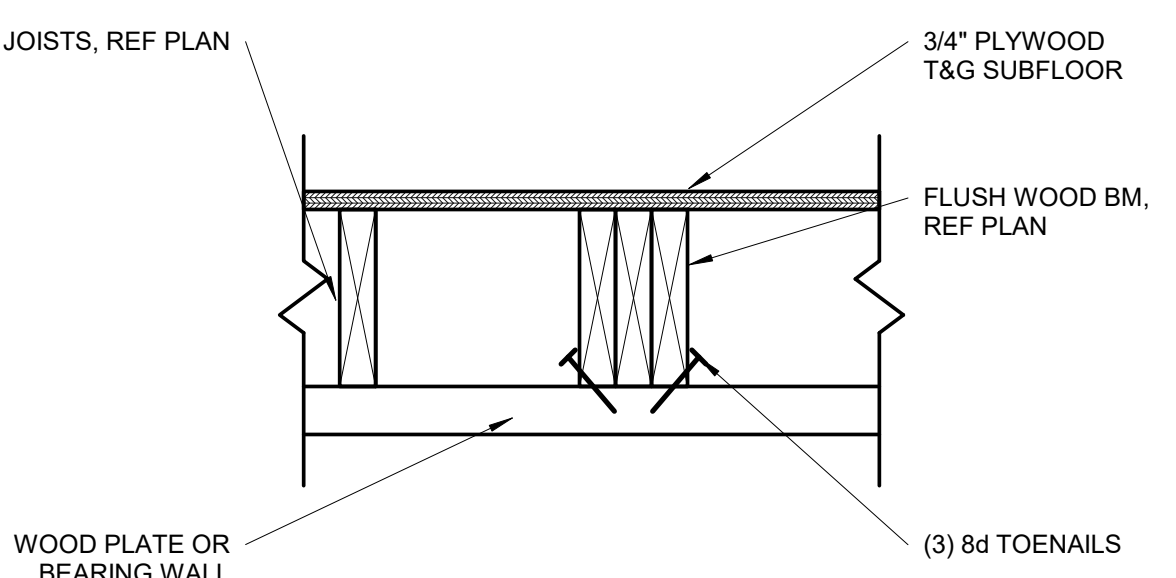

**7 FLUSH WOOD BEAM CONNECTION**  
S3.1 1 1/2" = 1'-0"

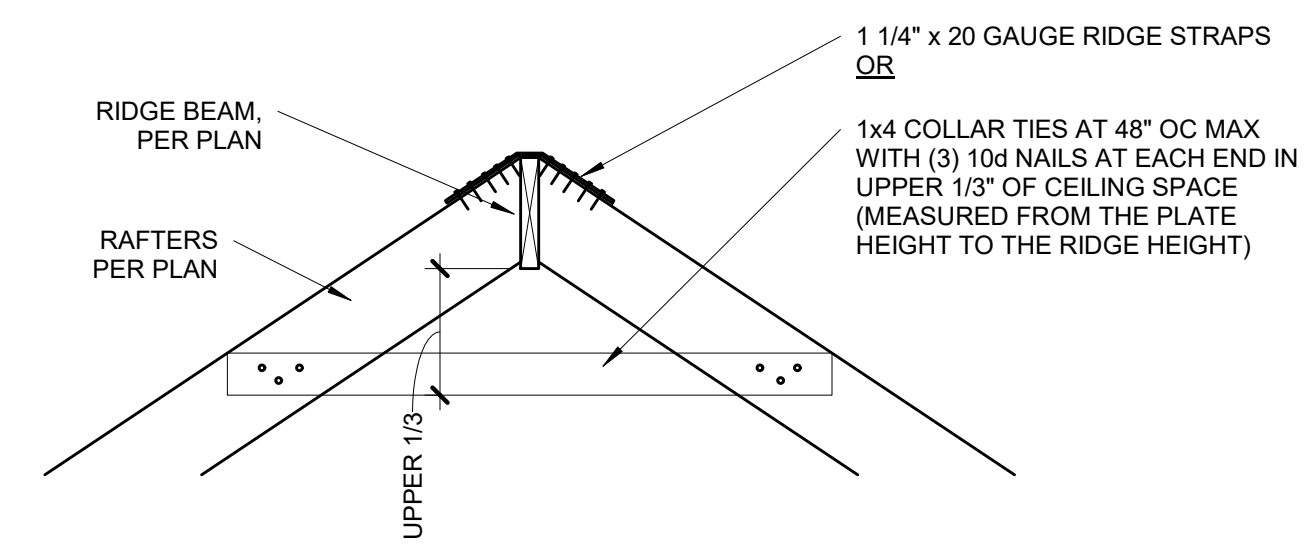

**12 RIDGE BEAM DETAIL**  
S3.1 3/4" = 1'-0"

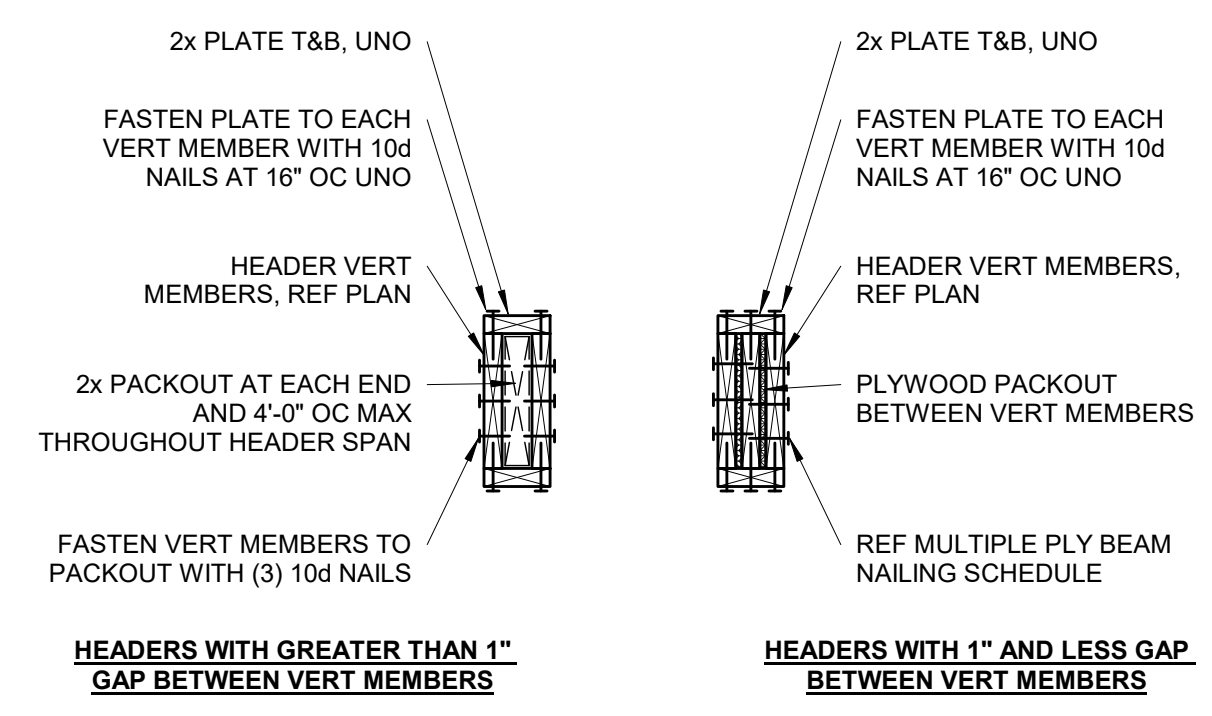

**11 TYPICAL WOOD HEADER DETAIL**  
S3.1 NOT TO SCALE

2 - PLY	3 - PLY	4 - PLY
(3) ROWS OF 16d x 3-1/2" NAILS AT 6" OC	(3) ROWS OF 16d x 3-1/2" NAILS AT 4" OC	(2) ROWS OF 1/2" DIA. A307 THRU-BOLTS AT 12" OC STAGGERED

NOTES:  
1. NAILING SHOWN APPLIES UNLESS SPECIFICALLY NOTED IN DETAILS.  
2. SPACE NAILS EVENLY THROUGHOUT DEPTH OF BEAM.

**10 MULTIPLE PLY BEAM NAILING SCHEDULE**  
S3.1 NOT TO SCALE

**7 FLUSH WOOD BEAM CONNECTION**  
S3.1 1 1/2" = 1'-0"

DATE	COMMENTS

**UPLIFT CONNECTION SCHEDULE**

OVERHANG SPAN: 1'-1" TO 1'-9"			
RAFTER SPACING	UPLIFT CONNECTOR	EXPOSURE B	EXPOSURE C
12" OC	SIMPSON H2.5A	(1) AT 24" OC	(1) AT 24" OC
16" OC	SIMPSON H2.5A	(1) AT 32" OC	(1) AT 16" OC
24" OC	SIMPSON H2.5A	(1) AT 24" OC	(1) AT 24" OC
OVERHANG SPAN: 1'-10" TO 2'-6"			
RAFTER SPACING	UPLIFT CONNECTOR	EXPOSURE B	EXPOSURE C
12" OC	SIMPSON H2.5A	(1) AT 12" OC	(1) AT 12" OC
16" OC	SIMPSON H2.5A	(1) AT 16" OC	(2) AT 16" OC
24" OC	SIMPSON H2.5A	(2) AT 24" OC	(2) AT 24" OC
OVERHANG SPAN: 2'-7" TO 3'-9"			
RAFTER SPACING	UPLIFT CONNECTOR	EXPOSURE B	EXPOSURE C
12" OC	SIMPSON H2.5A	(2) AT 12" OC	(2) AT 12" OC
16" OC	SIMPSON H2.5A	(2) AT 16" OC	(2) AT 16" OC
24" OC	SIMPSON H2.5A	(2) AT 24" OC	N/A

OVERHANG SPAN	MIN BACKSPAN LENGTH
≤1'-0"	1'-0"
1'-1" to 2'-0"	EQUALS OVERHANG SPAN
≥2'-1"	OVERHANG SPAN x2

NOTES:  
-CHART IS ONLY APPLICABLE IF NO RAFTER BEAM SHOWN ON PLAN.  
-CONTACT EOR IF OVERHANG LENGTH EXCEEDS CHART OPTIONS.  
-ALTERNATE, REF BARGE RAFTER DETAIL FOR OVERHANGS 1'-0" OR LESS.

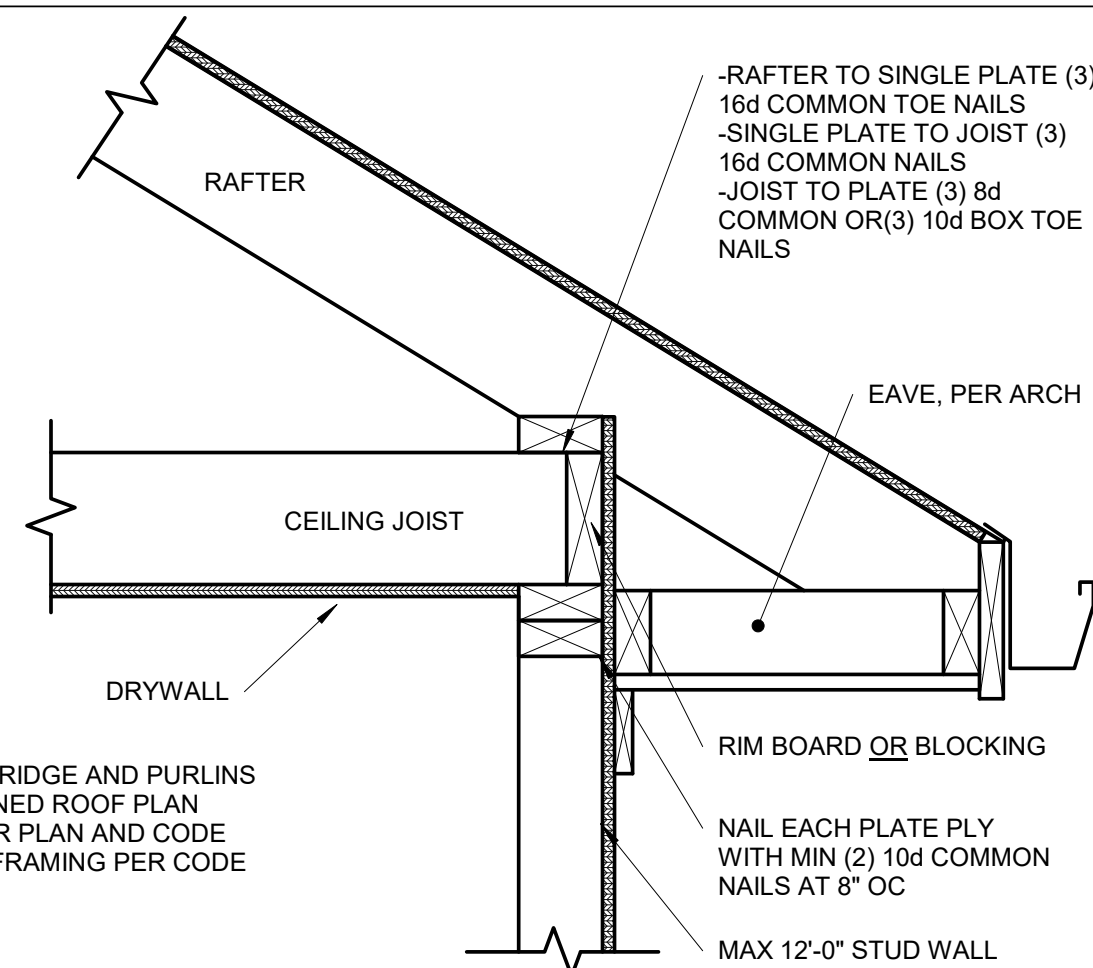

NOTES:  
-SUPPORT ROOF RIDGE AND PURLINS PER APEX DESIGNED ROOF PLAN  
-RAFTER TIES PER PLAN AND CODE  
-REMAINDER OF FRAMING PER CODE

**9 | OPTIONAL RAFTER BEARING**

S3.2 | 1 1/2" = 1'-0"

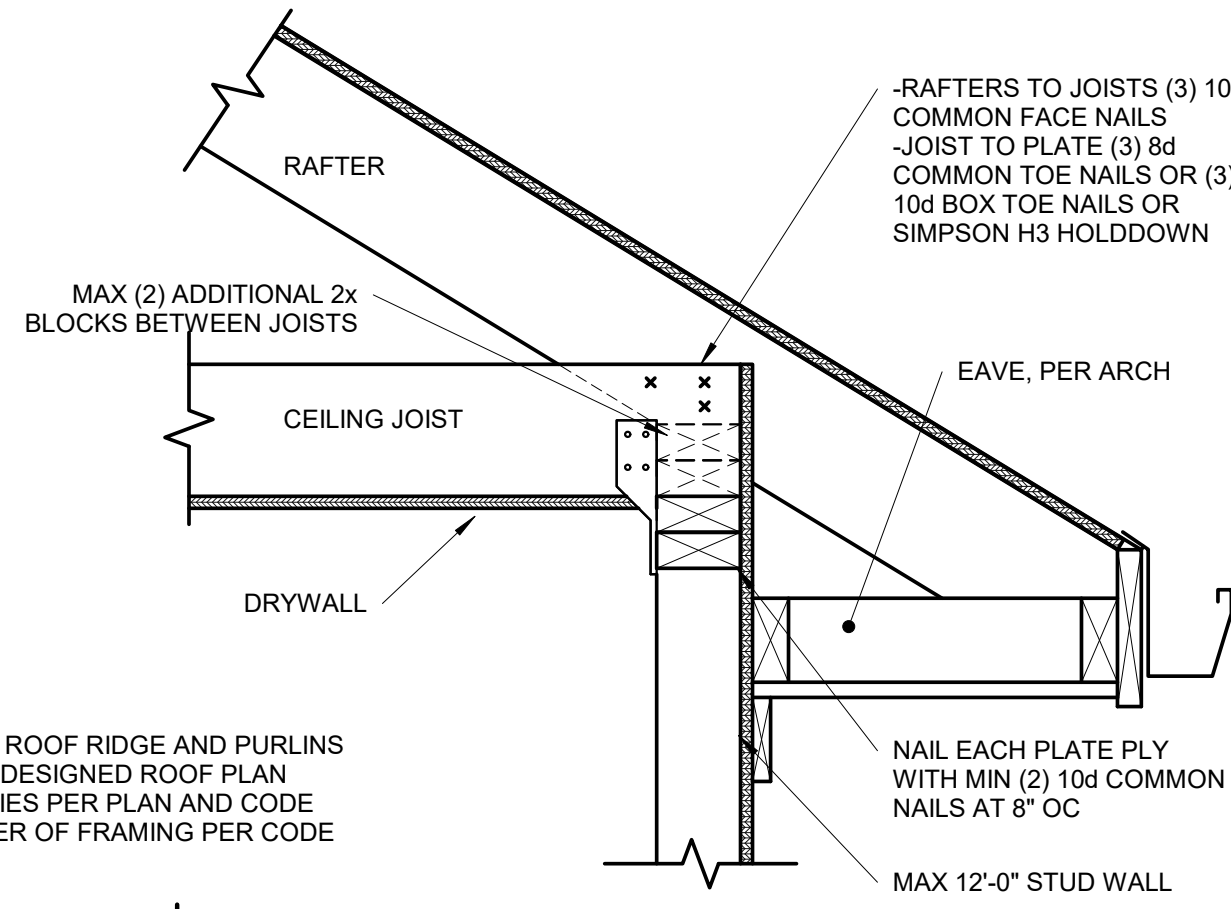

NOTES:  
-SUPPORT ROOF RIDGE AND PURLINS PER APEX DESIGNED ROOF PLAN  
-RAFTER TIES PER PLAN AND CODE  
-REMAINDER OF FRAMING PER CODE

**8 | OPTIONAL RAFTER BEARING**

S3.2 | 1 1/2" = 1'-0"

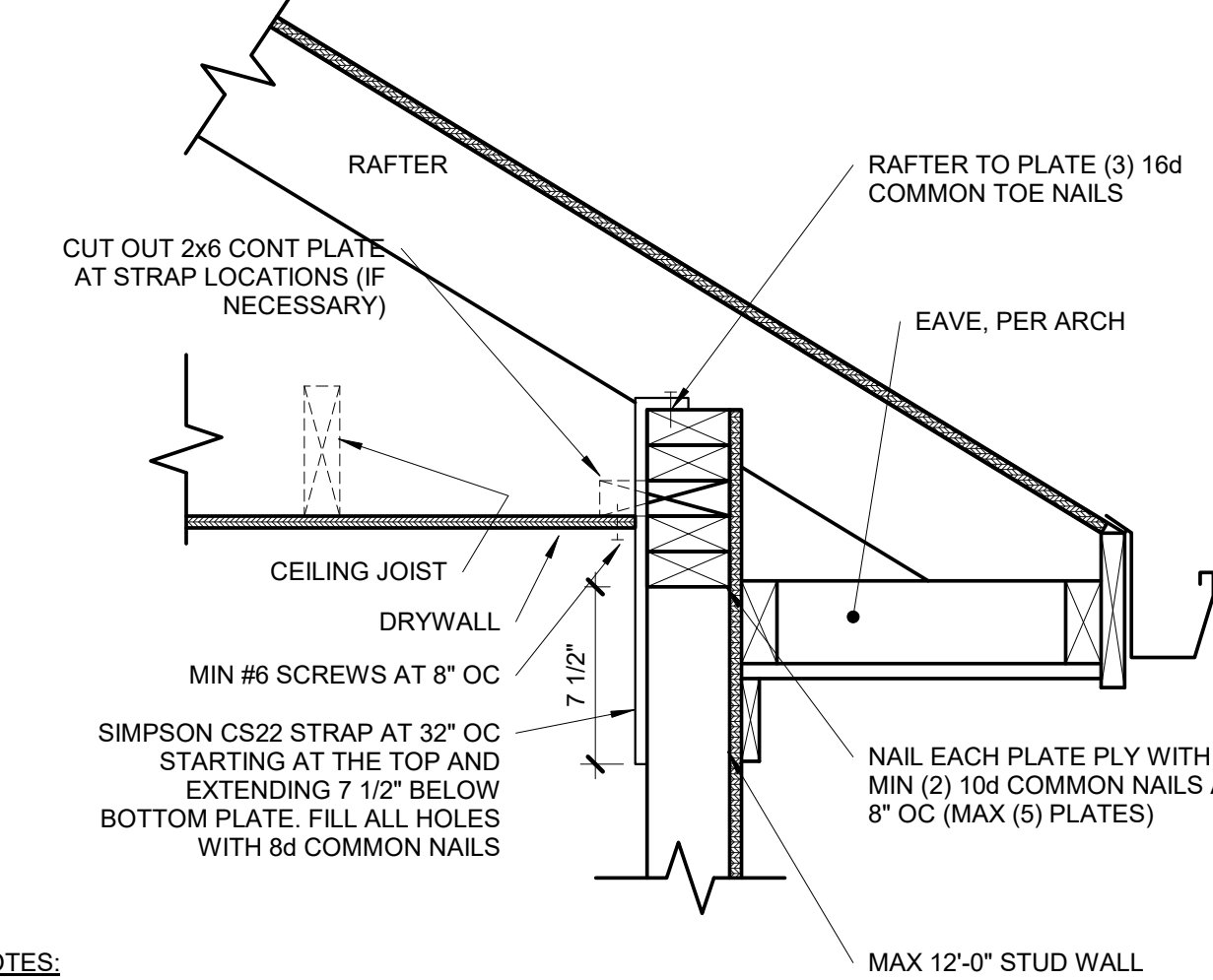

NOTES:  
-SUPPORT ROOF RIDGE AND PURLINS PER APEX DESIGNED ROOF PLAN  
-RAFTER TIES PER PLAN AND CODE  
-REMAINDER OF FRAMING PER CODE

**7 | OPTIONAL RAFTER BEARING**

S3.2 | 1 1/2" = 1'-0"

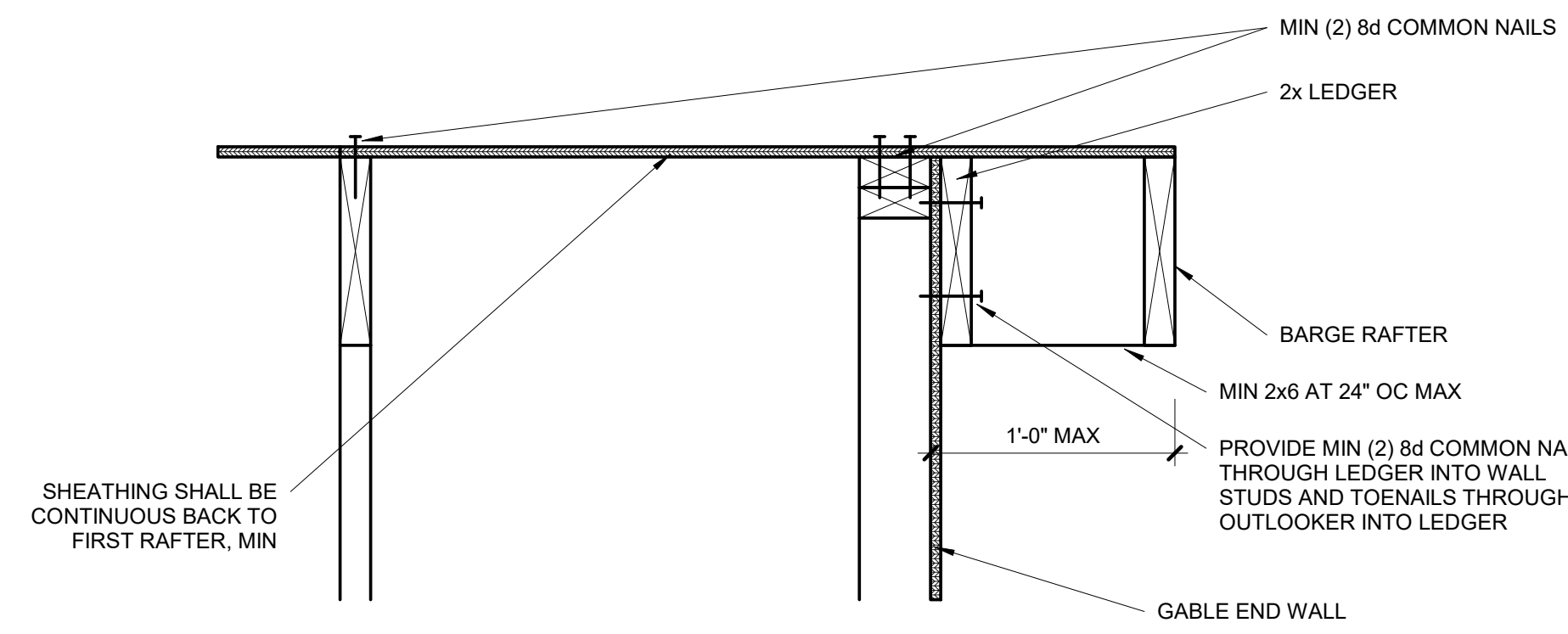

**6 | OPTIONAL OVERHANG 1'-0" OR LESS**

S3.2 | 1 1/2" = 1'-0"

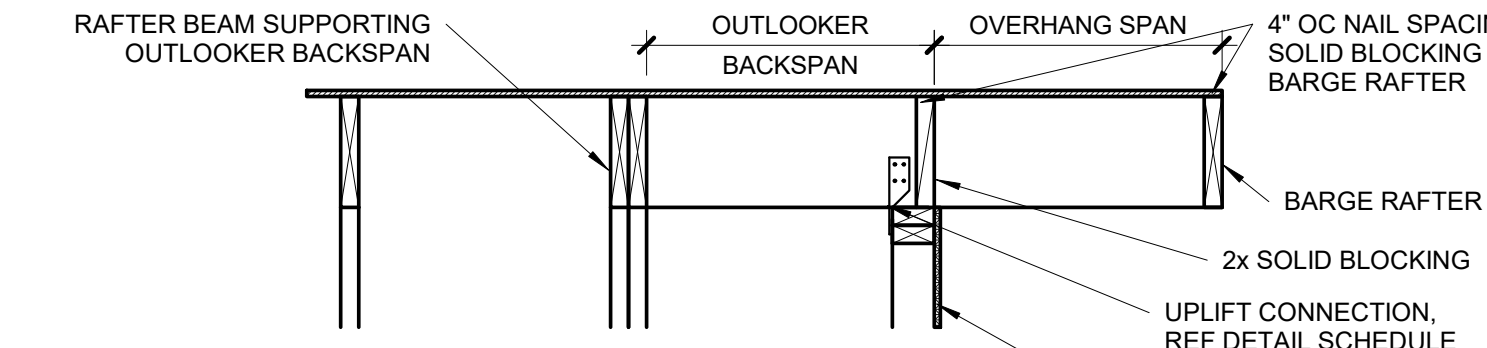

**B-B SECTION**

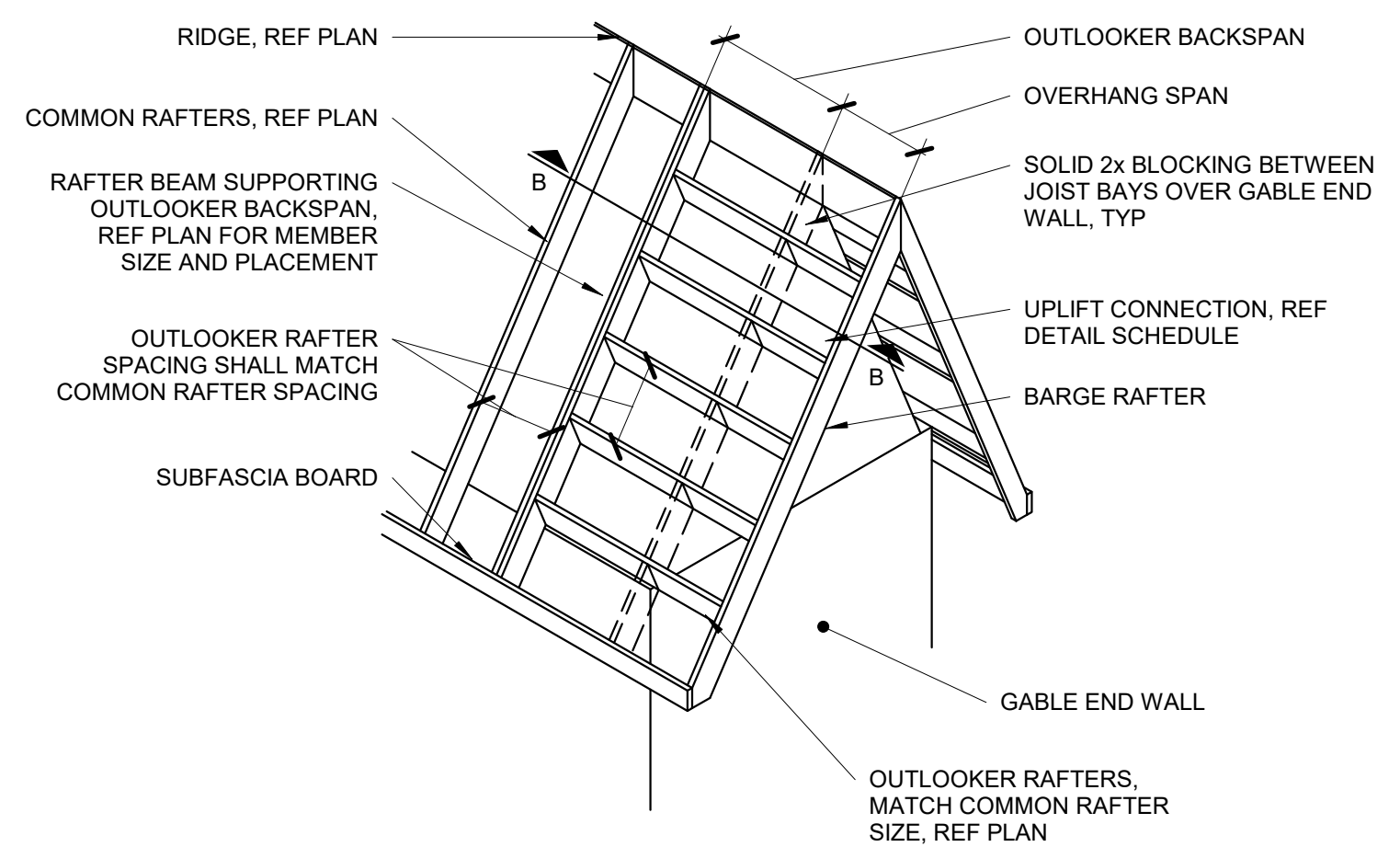

**5 | OUTLOOKER RAFTERS ROOF FRAMING**

S3.2 | NOT TO SCALE

REQUIRED NUMBER OF SISTER PLIES						
LIGHT ROOF						
# OF SISTER PLIES	2x VALLEY			LVL VALLEY		
	2x6	2x8	2x10	2x6	2x8	2x10
0	4'-8"	6'-2"	7'-11"	0	8'-8"	11'-5"
1	9'-5"	*	*	1	*	*
2	*	N/A	N/A	2	N/A	N/A
HEAVY ROOF						
# OF SISTER PLIES	2x VALLEY			LVL VALLEY		
	2x6	2x8	2x10	2x6	2x8	2x10
0	3'-6"	4'-7"	5'-11"	0	6'-6"	8'-7"
1	7'-1"	9'-3"	*	1	13'-1"	*
2	*	*	N/A	2	*	N/A

\*VALLEYS OF A LENGTH GREATER THAN THAT FOUND IN THE CELL ABOVE ARE CONTROLLED BY BENDING. APPLY THE NUMBER OF SISTER PLIES CORRESPONDING TO THIS ROW.  
1. THIS TABLE IS INTENDED TO BE USED IN CONJUNCTION WITH THE STAMPED, ENGINEERED PLANS AS THEY ARE DRAWN BY APEX. BRACING LOCATIONS SHALL DETERMINE HORIZONTAL UNSUPPORTED SPAN FROM VALLEY BEARING AND BE USED TO DETERMINE THE NUMBER OF SISTERS REQUIRED. BRACING LOCATIONS ARE NOT TO BE INFERRED USING THIS TABLE.  
2. TABLE VALUES ARE BASED ON A DEPTH OF MEMBER REMAINING, d<sub>r</sub>, EQUAL TO THE DEPTH OF THE RAFTERS. IF d<sub>r</sub> IS OBSERVED TO BE LESS THAN THE DEPTH OF THE RAFTER, THE VALLEY WILL NEED TO BE EITHER REPLACED OR ANALYZED BY APEX.  
3. TABLE VALUES ARE VALID FOR TAPERED CUTS ONLY. REF DETAIL 4/53.2  
4. IF MULTI-PLY VALLEY IS SPECIFIED ON PLAN TREAT EACH ADDITIONAL PLY AS A SISTER PLY WHEN LOOKING UP MAX SPAN.  
5. MAX 14'-0" HORIZONTAL RAFTER SPAN IN BOTH DIRECTIONS FROM VALLEY.  
6. ALL HIPPS ARE DESIGNED TO BE CONTROLLED BY BENDING. SHEAR AT BEARING WITH MIN 5 1/2" DEPTH DOES NOT CONTROL DESIGN.

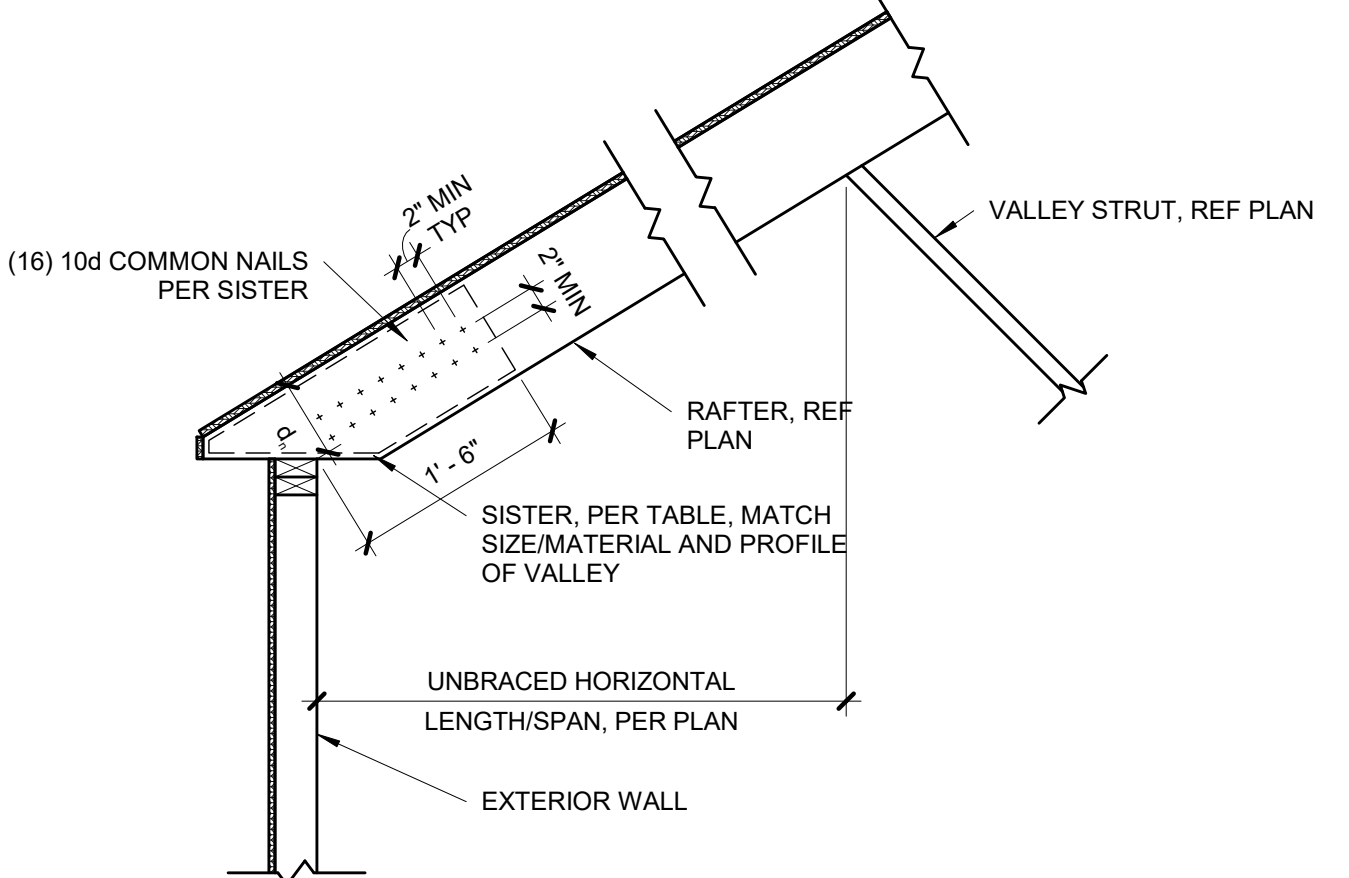

**4 | TAPERED VALLEY**

S3.2 | 3/4" = 1'-0"

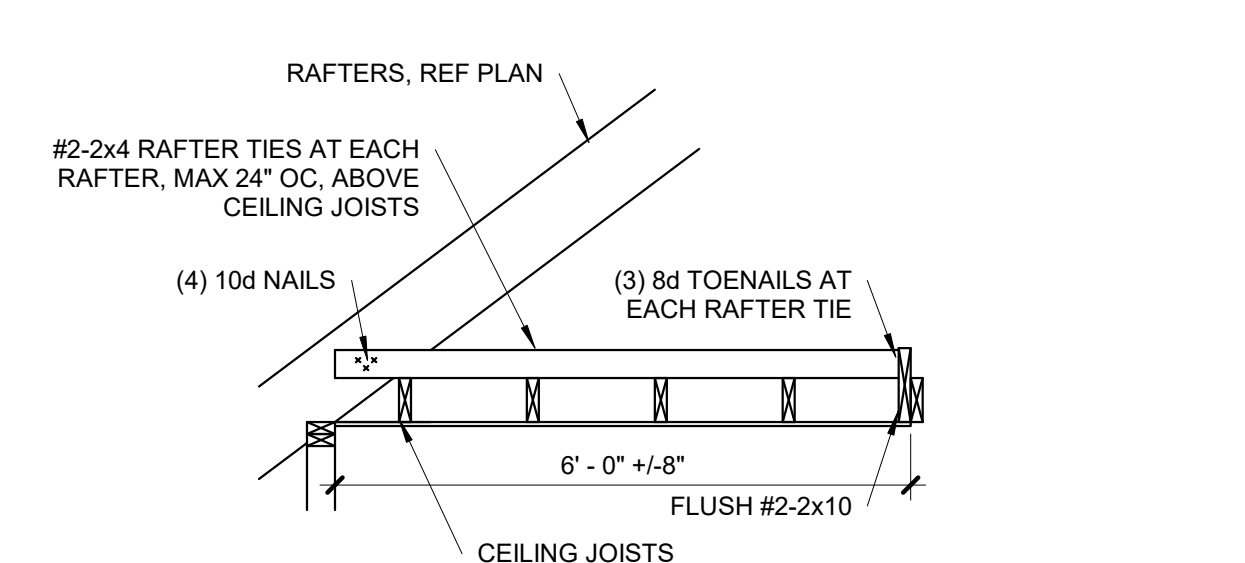

**A-A SECTION**

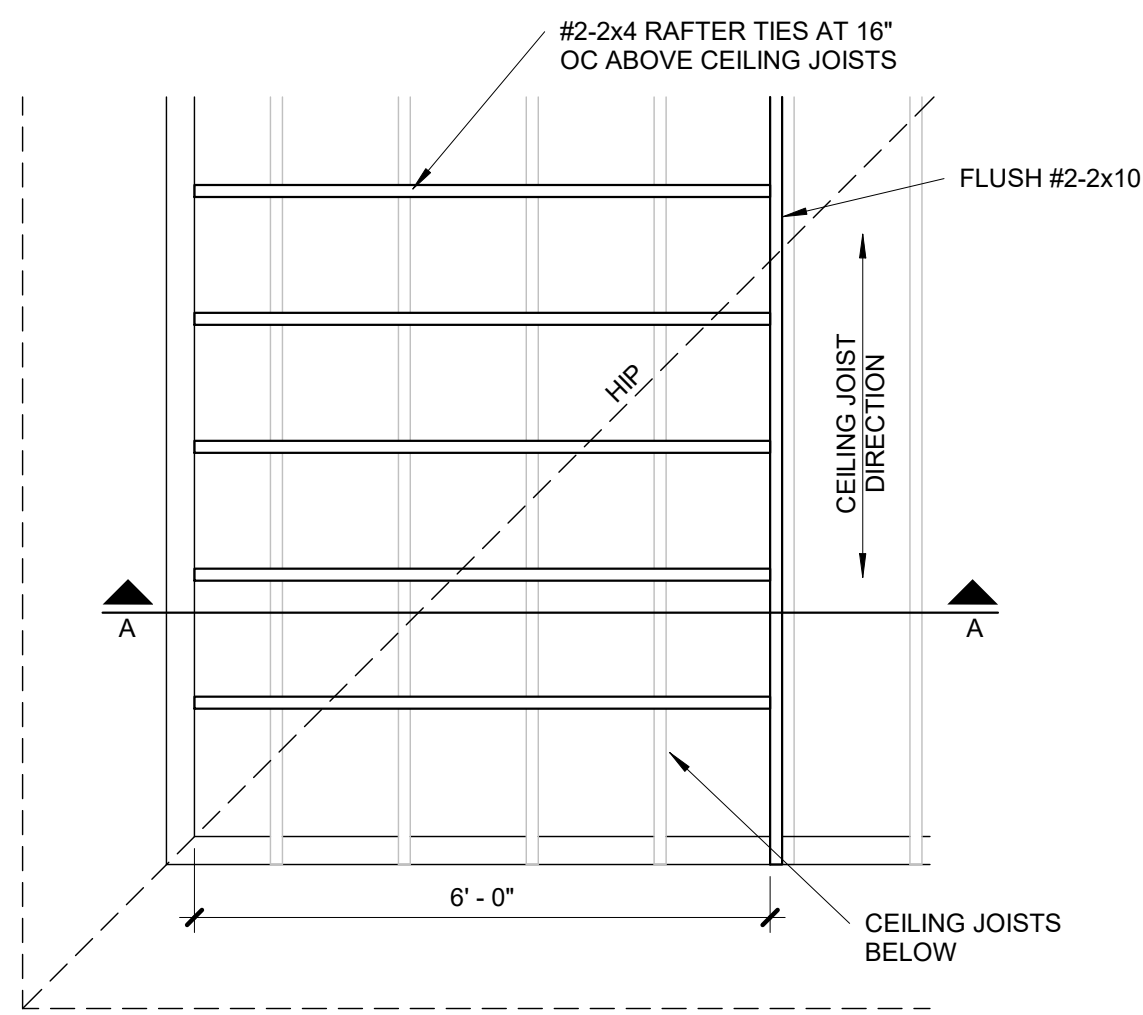

**3 | ROOF WITH PERP CEILING JOISTS**

S3.2 | 1/2" = 1'-0"

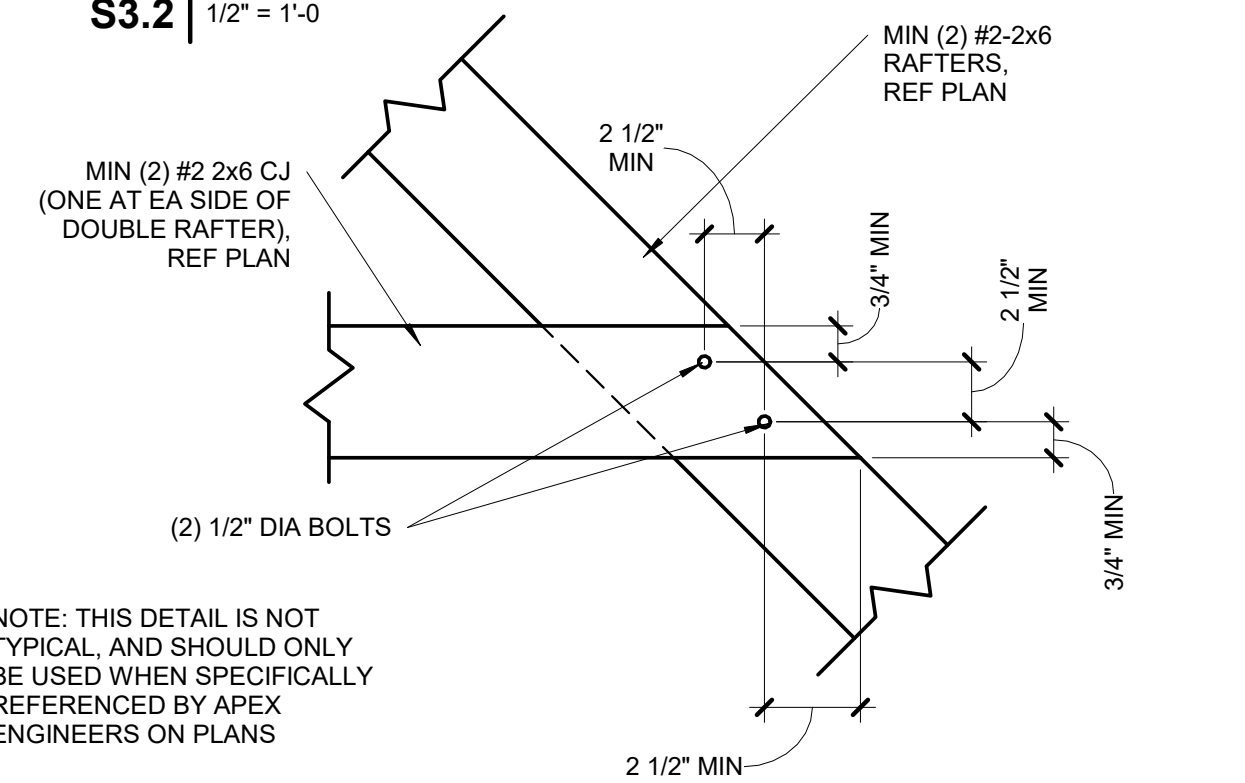

NOTE: THIS DETAIL IS NOT TYPICAL, AND SHOULD ONLY BE USED WHEN SPECIFICALLY REFERENCED BY APEX ENGINEERS ON PLANS

**2 | BOLTED RAFTER HIP CONNECTION**

S3.2 | 1 1/2" = 1'-0"

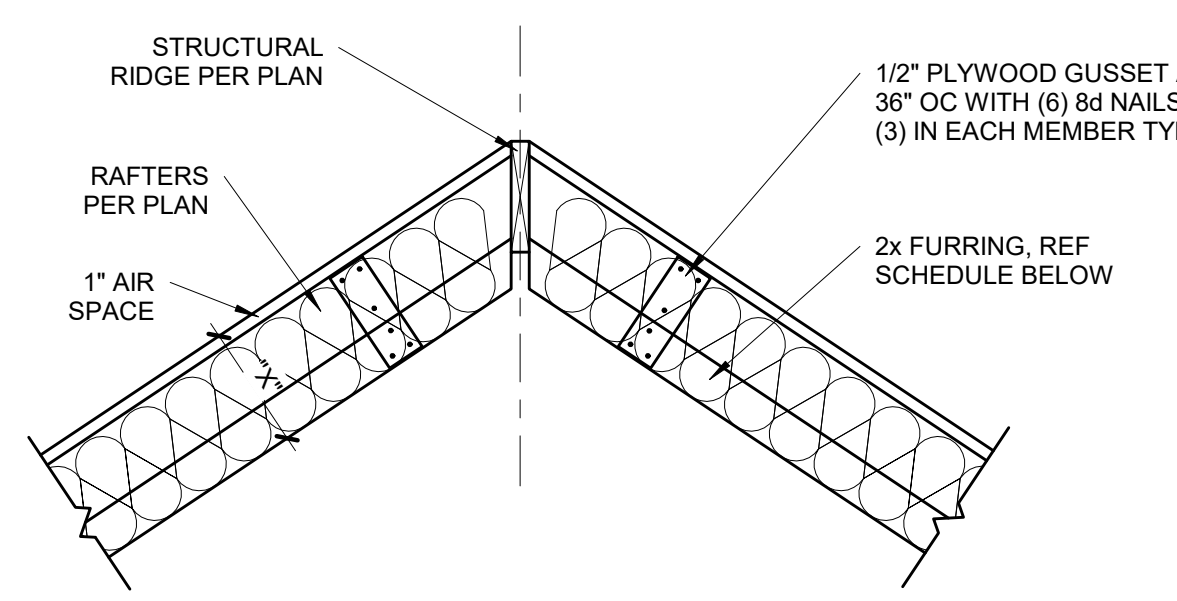

**FURR OUT SCHEDULE**

RAFTER SIZE	R-30C INSULATION (X= 9 1/4")	R-38C INSULATION (X=11 1/4")
2x6	2x6	2x8
2x8	2x4	2x6
2x10	NOT REQUIRED	2x4
2x12	NOT REQUIRED	REQUIRED

NOTES:  
1. ALL VAULTED RAFTERS SHALL BE #2-2x6 DF-L, MINIMUM, AT 16" OC, PER SPAN CHART, UNLESS NOTED OTHERWISE.  
2. ALL VAULTS SHALL BE FURRED DOWN WITH 2x FRAMING TO THE REQUIRED DEPTH OF INSULATION, PLUS 1" AIR SPACE.  
3. R-30C INSULATION = 8 1/4" THICK  
4. R-38C INSULATION = 10 1/4" THICK  
5. INSULATION REQUIREMENTS MAY BE REDUCED TO R30 IF ROOF/CEILING ASSEMBLY DOES NOT ALLOW SUFFICIENT SPACE BUT IS LIMITED TO VAULTED CEILING AREAS THAT ARE LESS THAN 500 SQUARE FEET OR 20 PERCENT OF THE TOTAL INSULATED CEILING AREA, WHICHEVER IS LESS. (PER N1102.2.2)

**1 | VAULTED RAFTER INSULATION**

S3.2 | 3/4" = 1'-0"

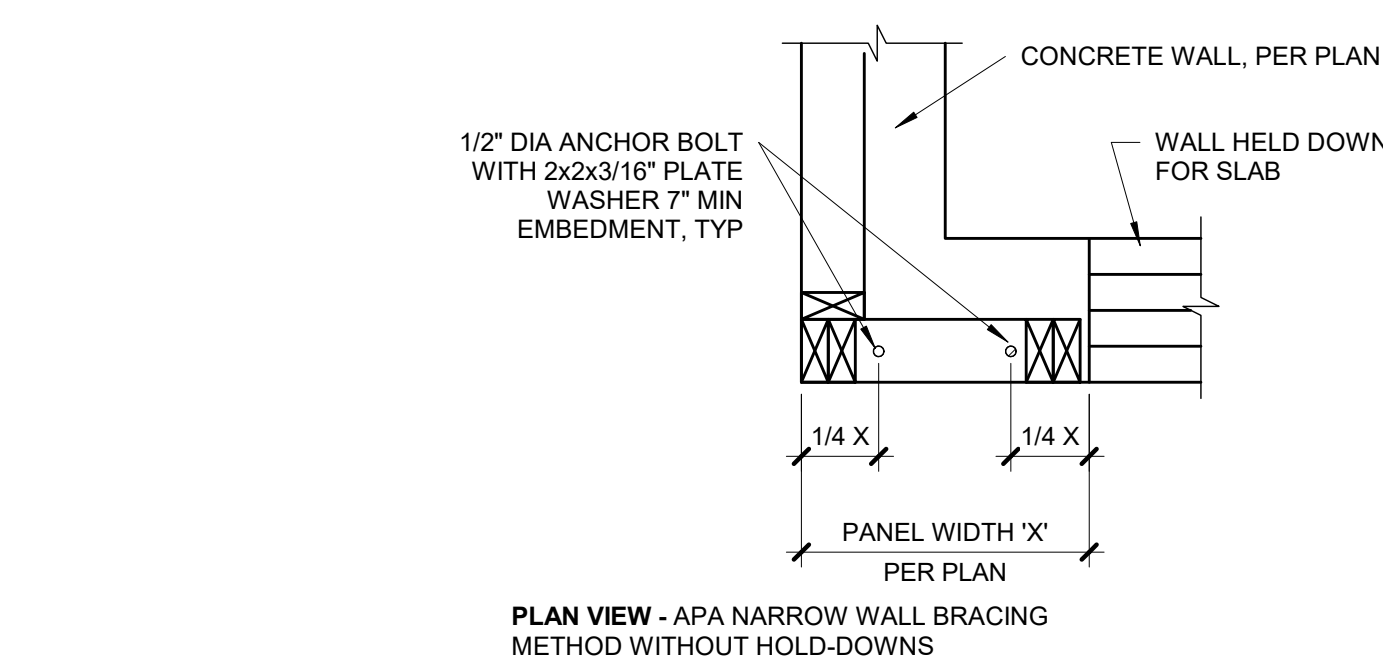
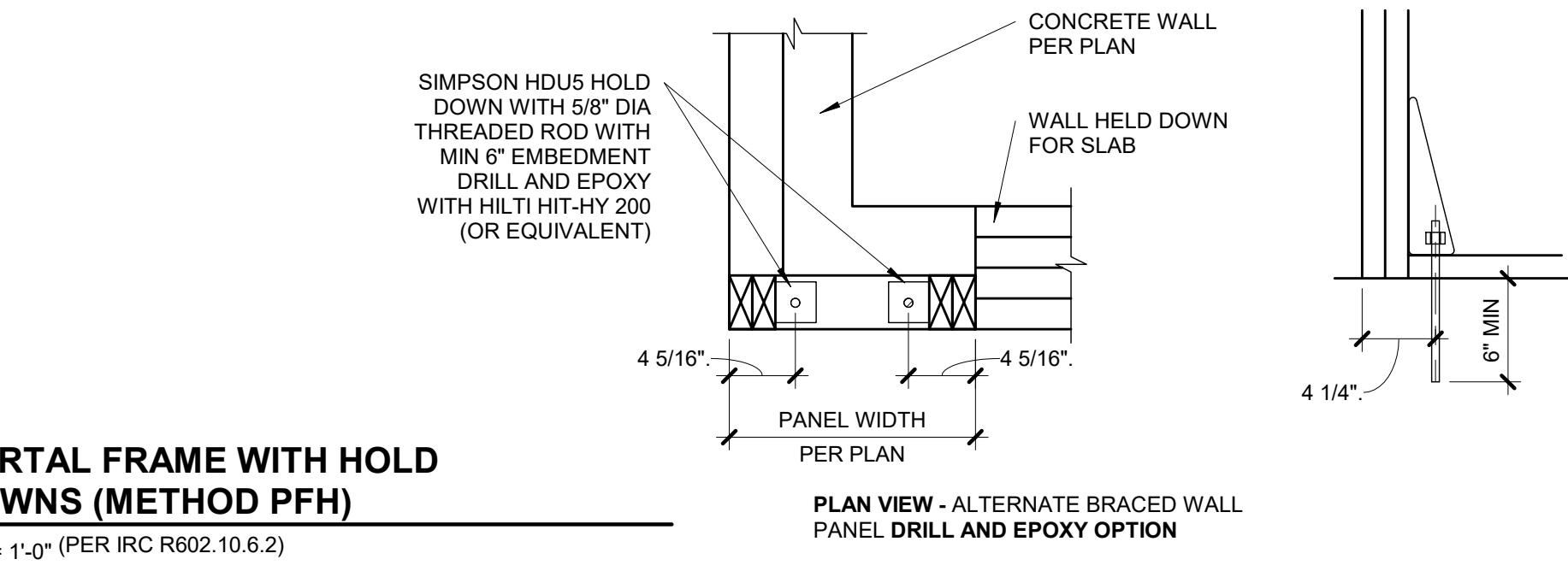
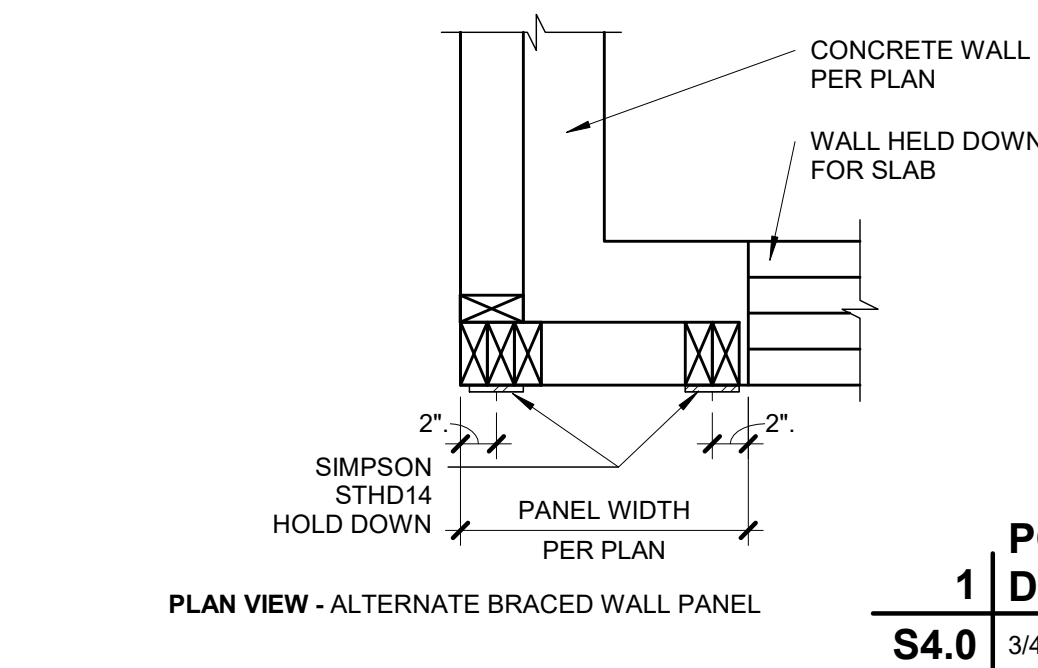
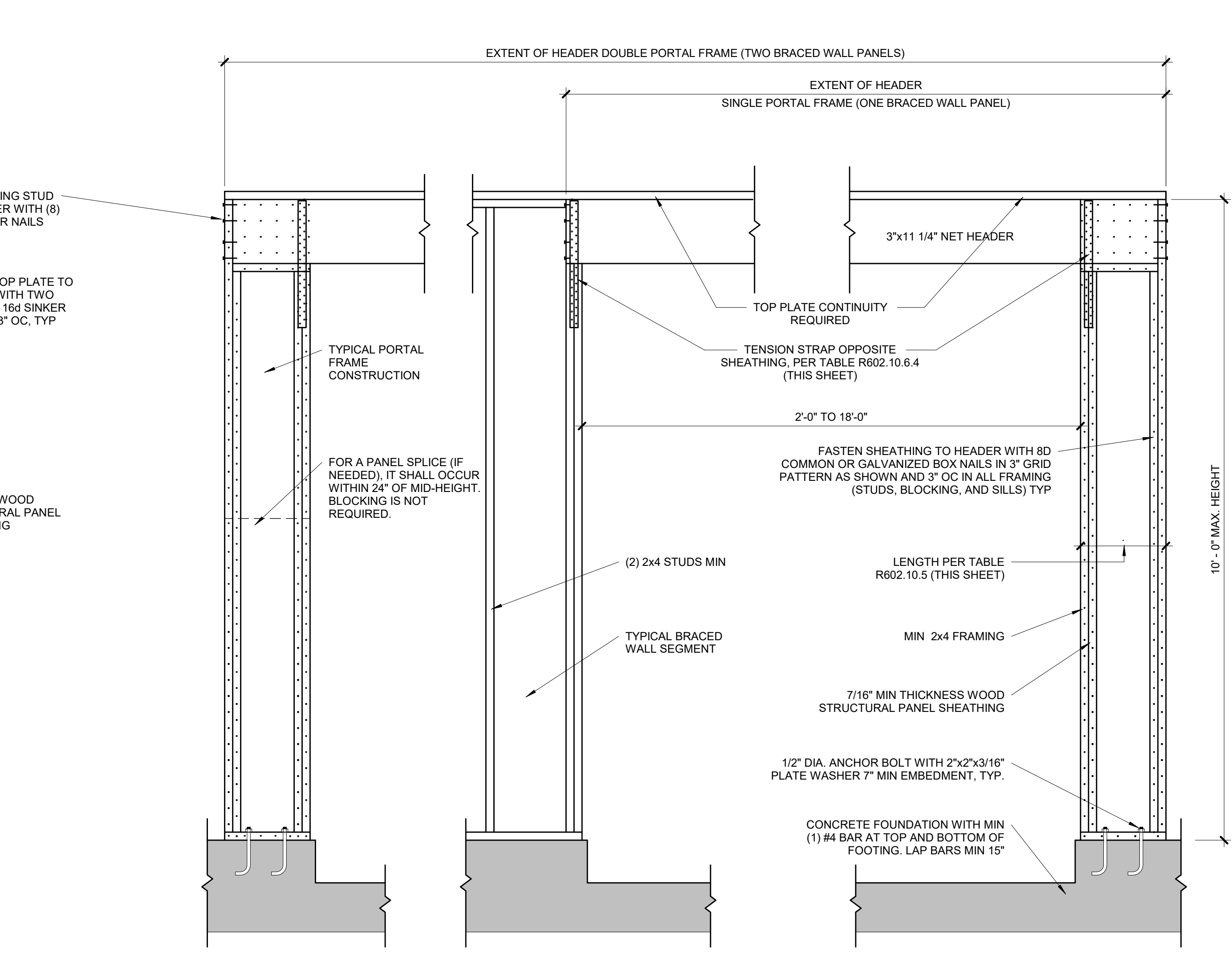
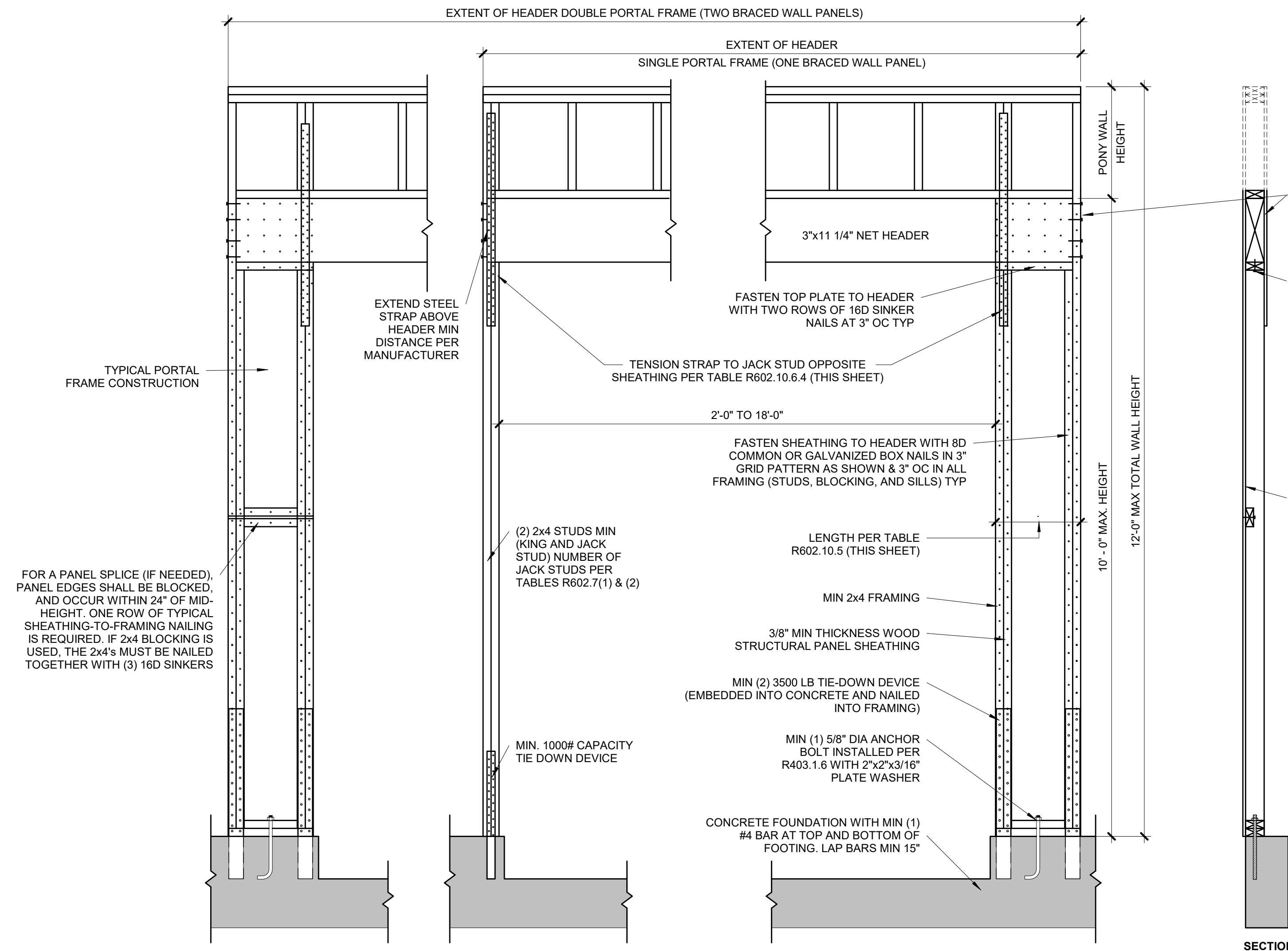

**PORTAL FRAME AT GARAGE DOOR WITHOUT HOLD DOWNS (METHOD PFG)**

**S4.0** 3/4" = 1'-0" (ALT ALLOWED AT GARAGE DOOR ONLY) (PER IRC R602.10.6.3)

**TABLE R602.10.5 (PARTIAL)**

METHOD	MINIMUM LENGTH OF BRACED WALL PANELS				
	MIN LENGTH (INCHES)				
	WALL HEIGHT				
	8 FEET	9 FEET	10 FEET	11 FEET	12 FEET
Supporting Roof Only	16	16	16	16	16
One Story and Roof	24	24	24	24	24
PFG	24	27	30	30	30

NOTE: MAX HEADER HEIGHT IS 10'-0", BUT WALL HEIGHT SHALL BE PERMITTED TO BE INCREASED TO 12'-0" WITH PONY WALL.

**TABLE R602.10.6.4**

MIN WALL STUD FRAMING NOMINAL SIZE AND GRADE	MAX PONY WALL HEIGHT (FEET)	MAX TOTAL WALL HEIGHT (FEET)	MAX OPENING WIDTH (FEET)	TENSION CAPACITY STRAP TABLE	
				TENSION STRAP CAPACITY REQ (LBS)	115 MPH, EXP B
2x4 #2 GRADE	0	10	18	1,000	1,000
				1,025	1,275
	1	10	18	1,000	1,500
				2,175	2,500
	2	12	18	3,375	3,975
				2,750	3,775
2x6 STUD GRADE	2	12	18	1,000	2,150
				2,550	1,750
	4	12	18	2,400	3,800
				2,400	3,800

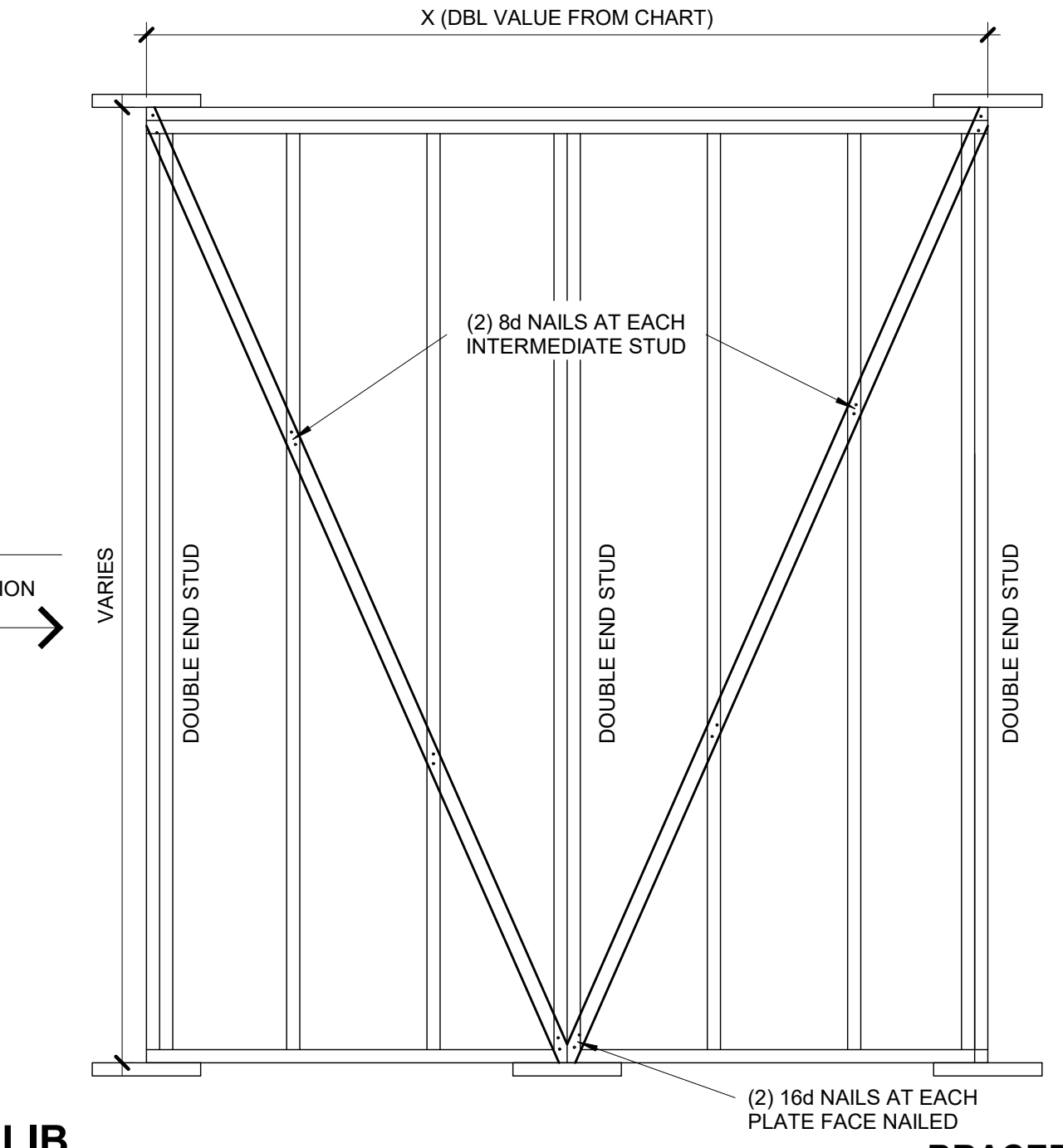
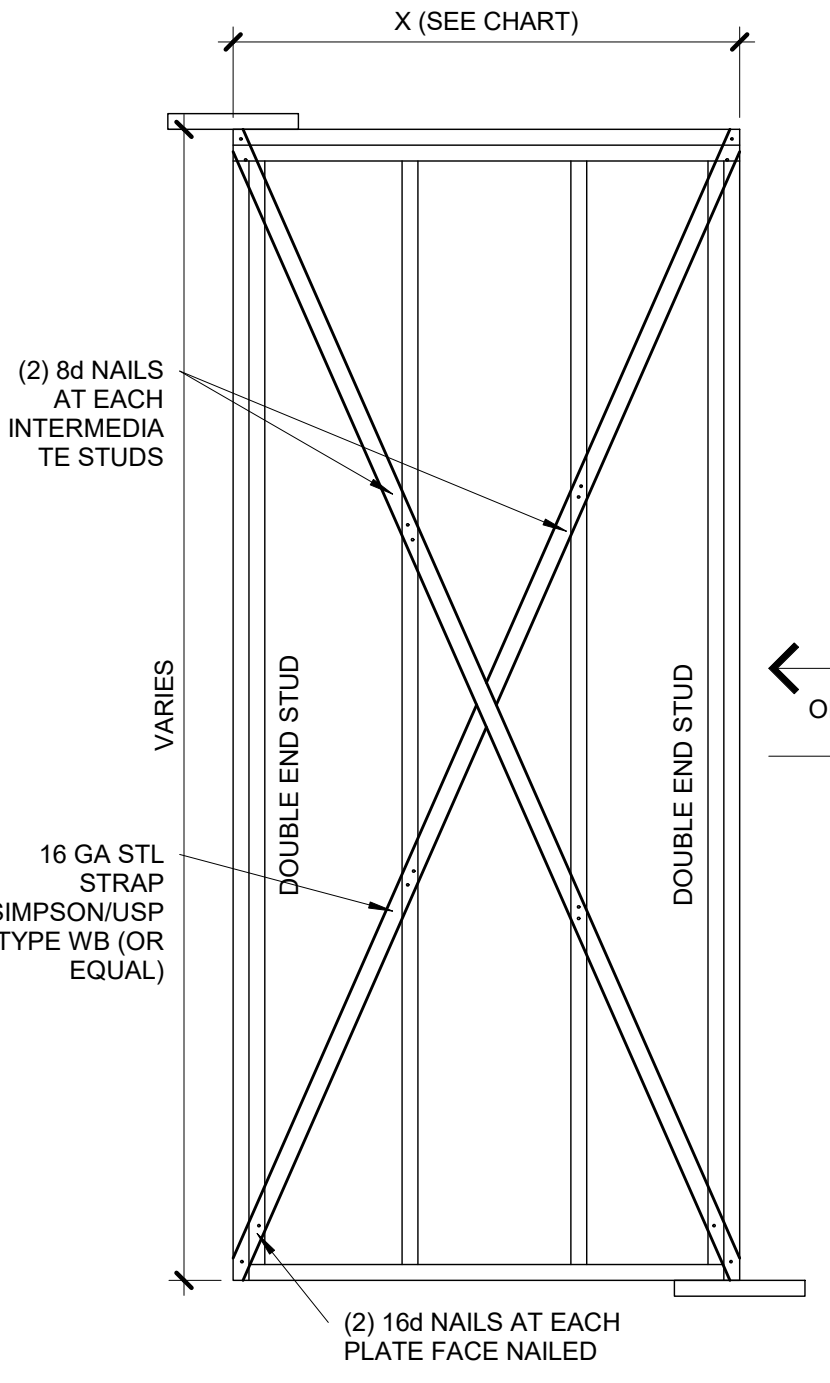

**BRACED WALL PANEL SCHEDULE**

WALL HEIGHT	MIN WALL LENGTH (X)	MAX WALL LENGTH (X)
8'-0"	4'-7"	8'-0"
9'-0"	5'-2"	9'-0"
10'-0"	5'-9"	10'-0"
11'-0"	NP	-
12'-0"	NP	-

NOTE: BRACED WALL PANEL LENGTHS BASED ON WALL HEIGHT FOR IRC, LIB

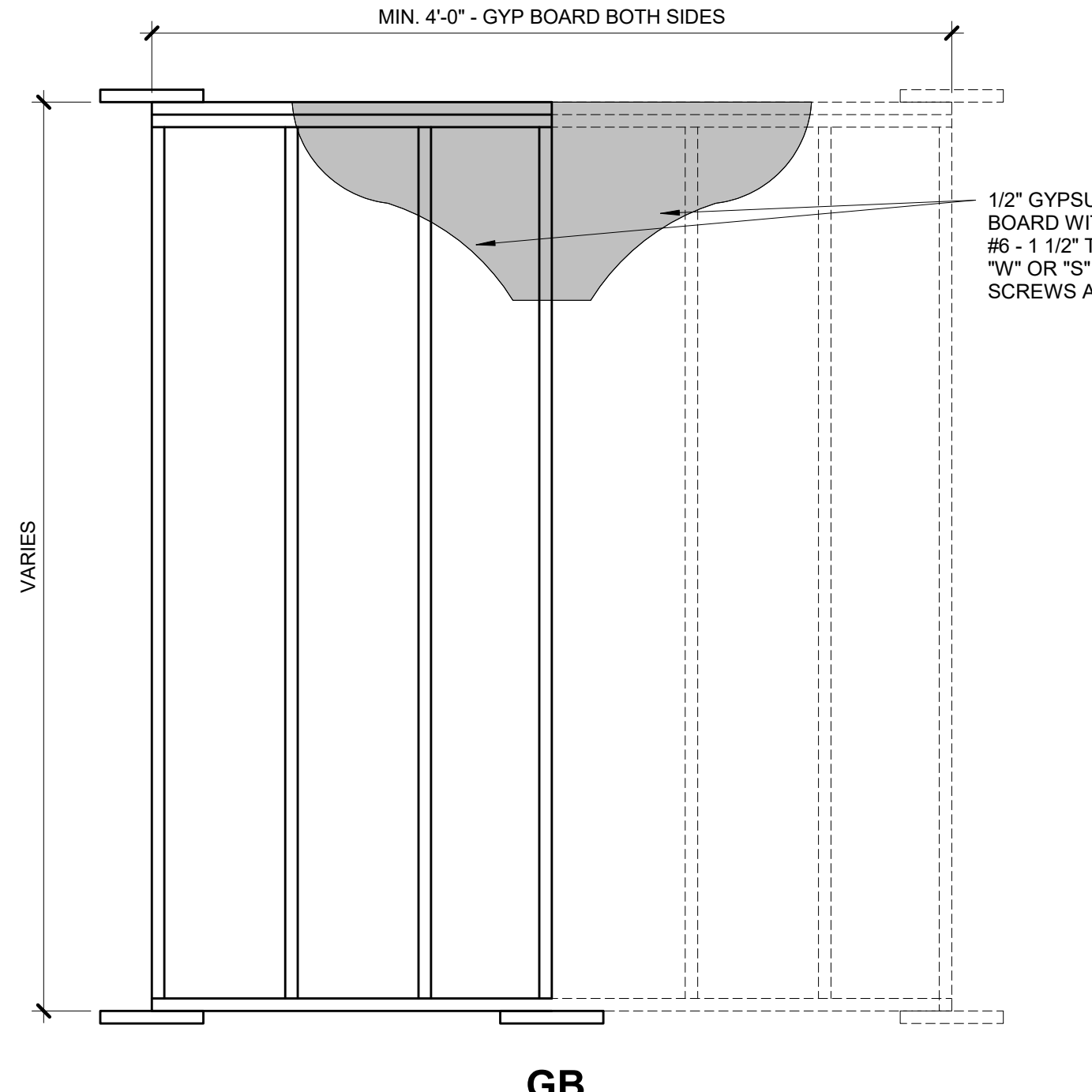

**BRACED WALL METHODOLOGY**  
CONTINUOUS EXTERIOR SHEATHING (CS-WSP) PER WSP METHOD (BELOW) UNLESS OTHERWISE NOTED ON THE PLAN

**XXXX EXTERIOR BRACED WALLS:**  
WSP METHOD:  
WOOD STRUCTURAL PANEL SHEATHING WITH A THICKNESS NOT LESS THAN 3/8" WITH MINIMUM SPAN RATING OF 24/0 FOR 16" OC STUD SPACING WITH 6d COMMON NAILS AT 6" OC EDGES AND 12" OC FIELD OR SHEATHING THICKNESS NOT LESS THAN 7/16" WITH MINIMUM SPAN RATING OF 24/16 FOR 24" OC SPACING WITH 8d COMMON NAILS AT 6" OC EDGES AND 12" OC IN FIELD.  
(NOTE: FRAMING MEMBERS 16" OC MAX UNBLOCKED, AND WITH SHEATHING APPLIED DIRECTLY TO FRAMING MEMBERS)

**///// INTERIOR BRACED WALLS (REF 2/S4.0):**  
GB METHOD:  
1/2" MIN GYPSUM BOARD OVER STUDS SPACED 24" MAX FASTENED WITH #6 - 1 1/4" TYPE "W" OR "S" DRYWALL SCREWS AT 7" OC EDGES AND FIELD (MIN. 4'-0" SECTION FOR BOTH SIDES).  
OR  
LIB METHOD:  
1/4" WOOD FASTENED WITH (3) 8d COMMON NAILS OR SIMPSON / USP 16 GA TYPE WB (OR EQUAL) STL X-BRACE(S) AT 45° TO 60° ANGLES, MAXIMUM 16" OC STUD FASTENED PER MANUFACTURER'S SPECIFICATIONS.

**BRACED WALL PANEL-IRC 2 METHODS LIB AND GB**

**S4.0** 3/4" = 1'-0"

DATE	COMMENTS
#	

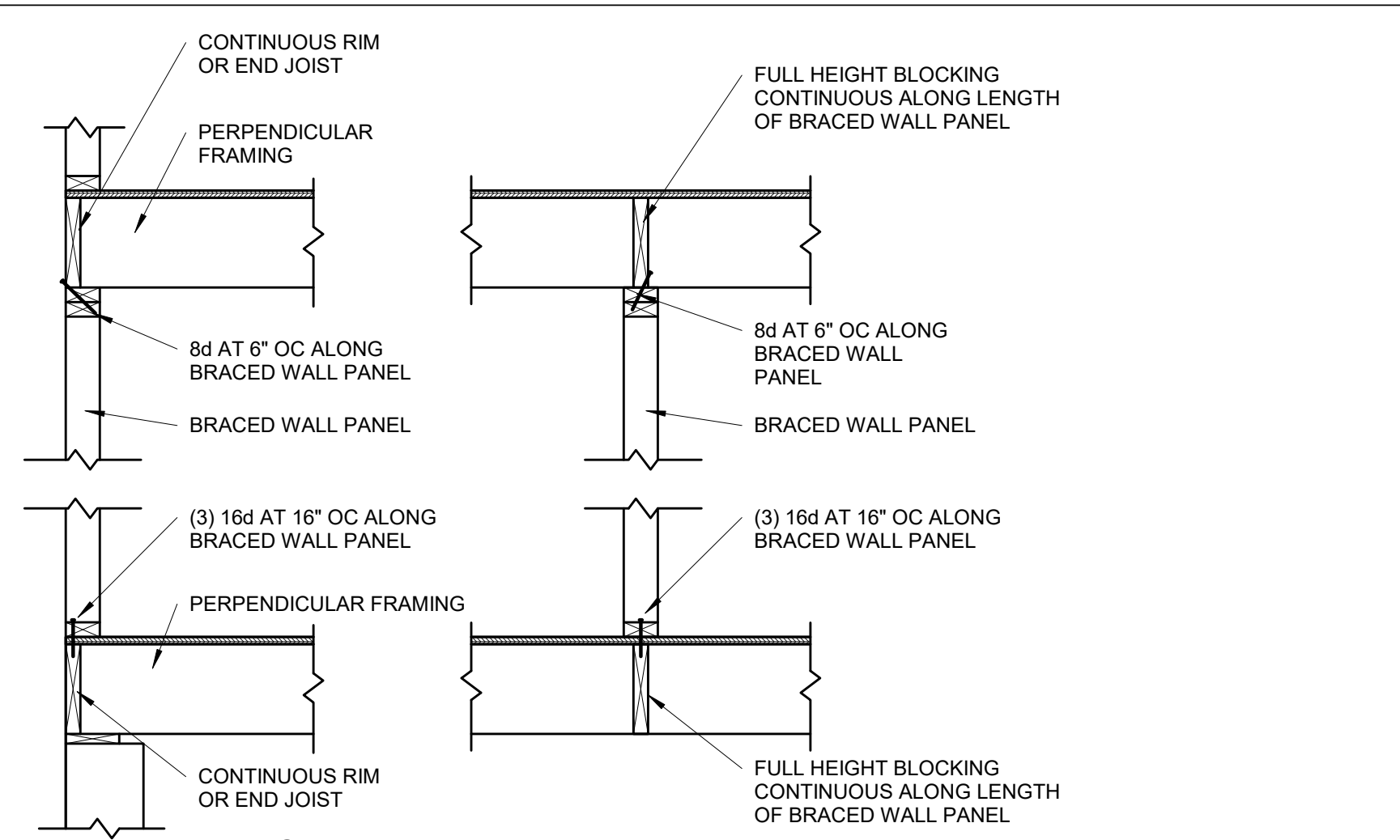

**BRACED WALL PANEL CONNECTION WHEN PERPENDICULAR TO FLOOR/CEILING FRAMING**  
4

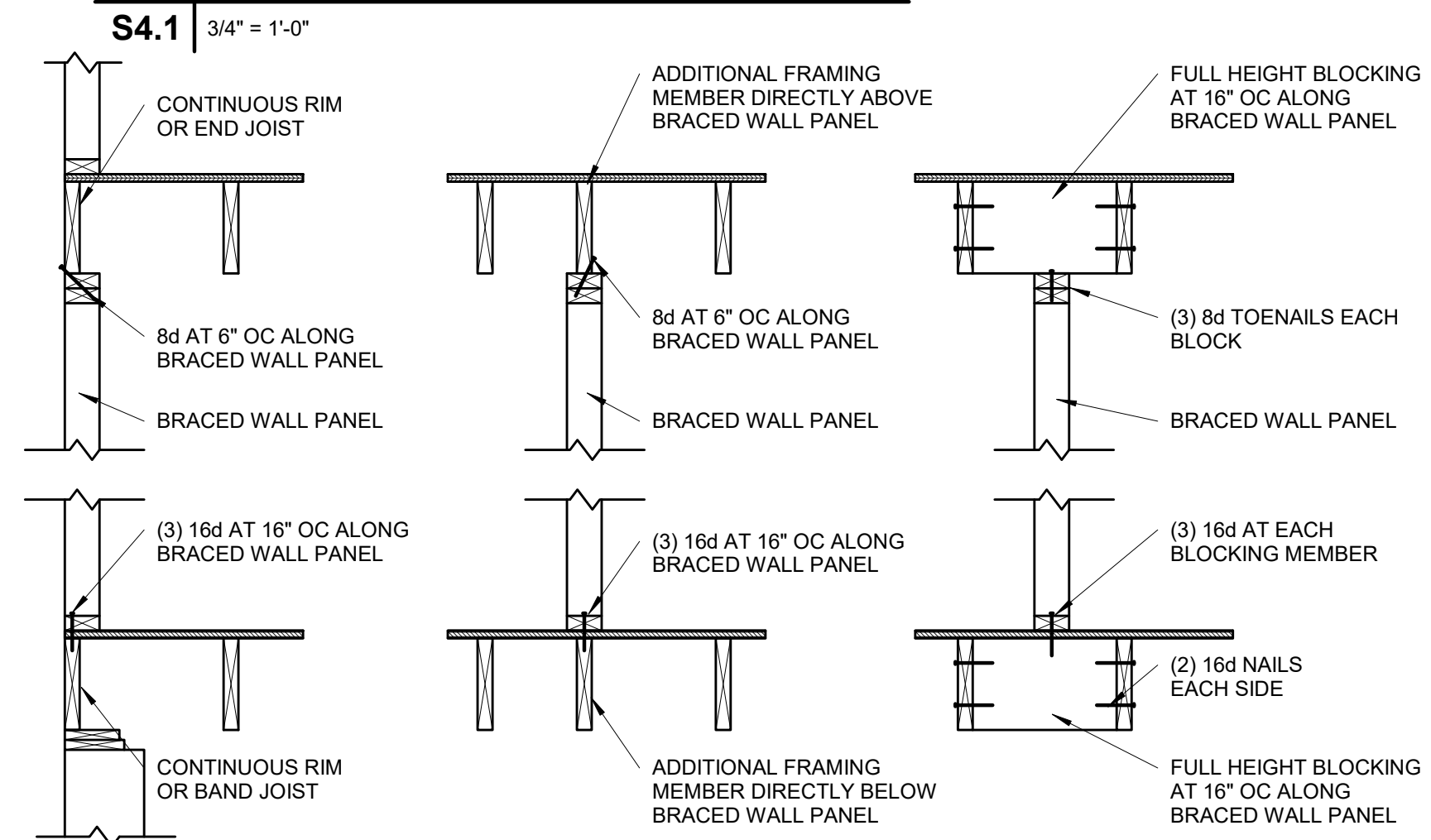

**BRACED WALL PANEL CONNECTION WHEN PARALLEL TO FLOOR/CEILING FRAMING**  
3

**CONT. SHEATHED BRACED WALL END CONDITIONS**

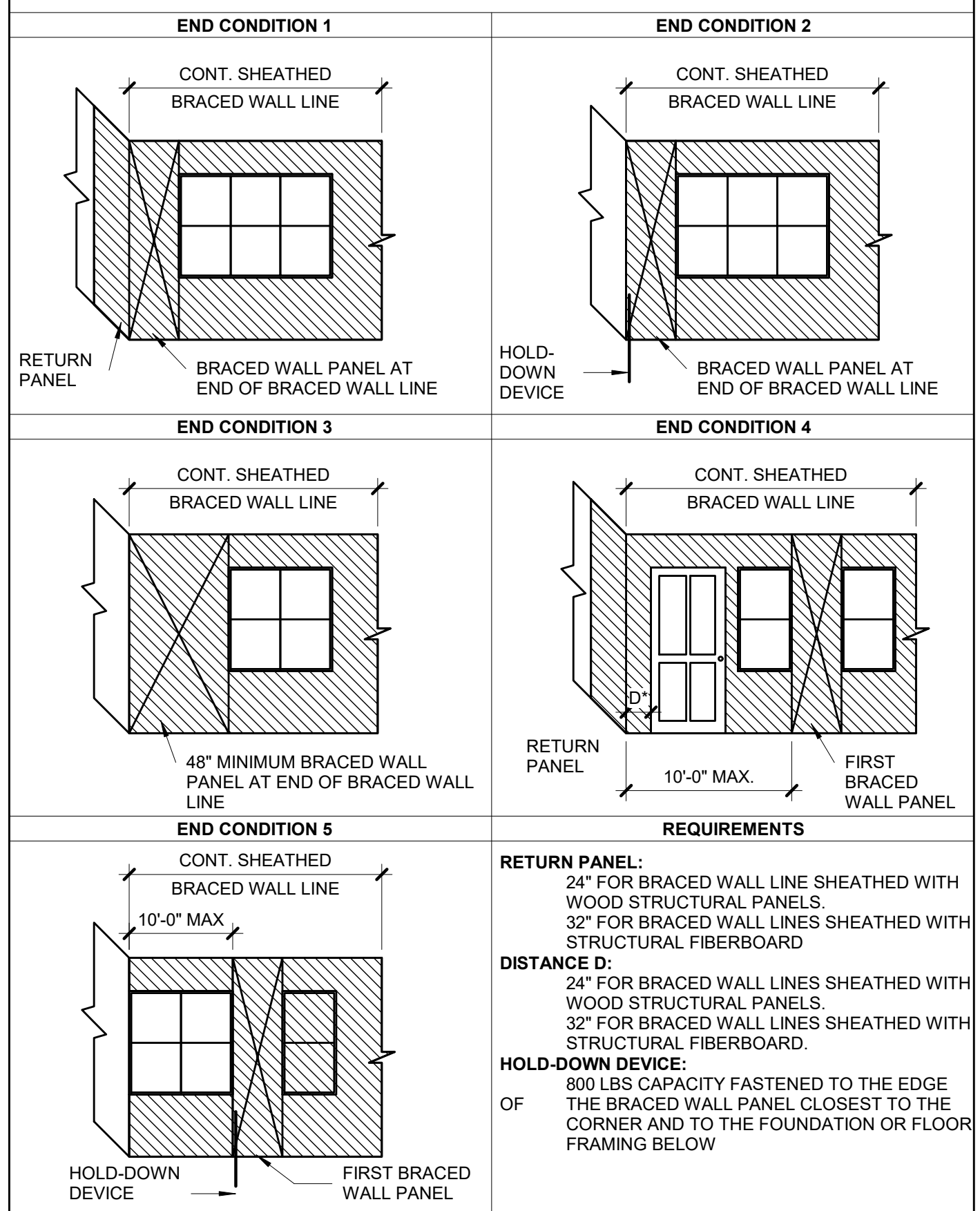

**CONTINUOUS SHEATHED BRACED WALL END CONDITIONS**  
2

S4.1 NOT TO SCALE (COMPLIANCE WITH IRC R602.10.7)

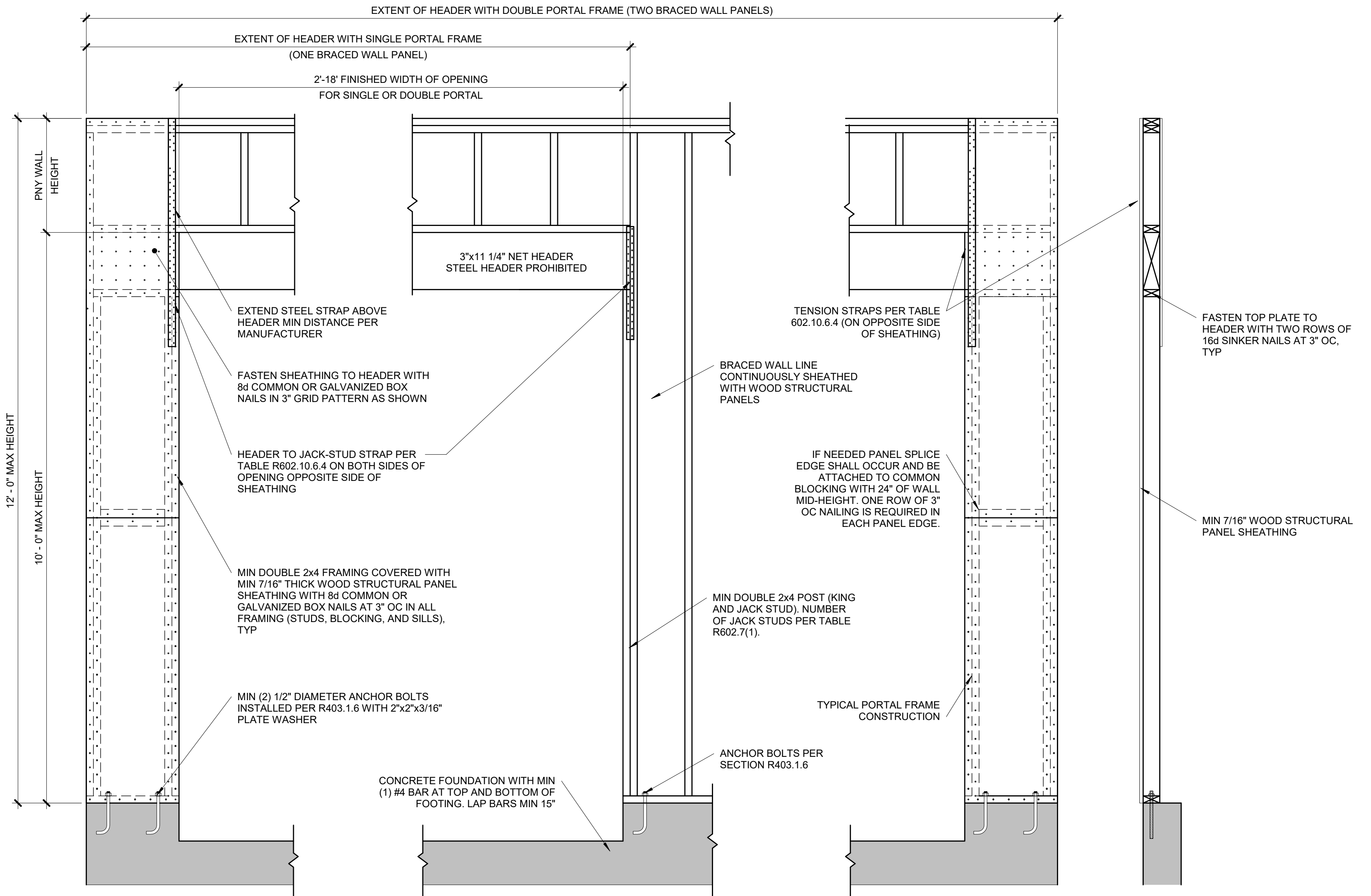

**OVER CONCRETE OR MASONRY BLOCK FOUNDATION**

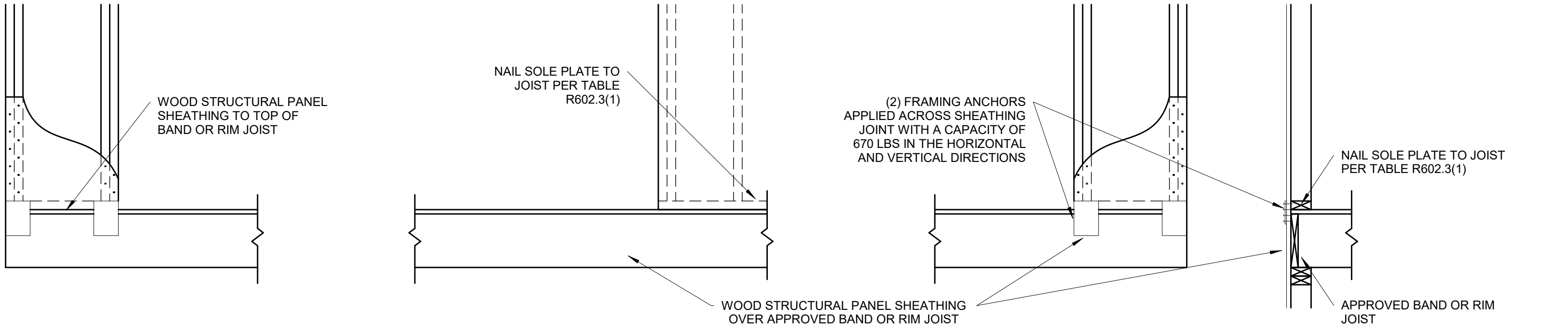

**OVER RAISE WOOD FLOOR - FRAMING ANCHOR OPTION**

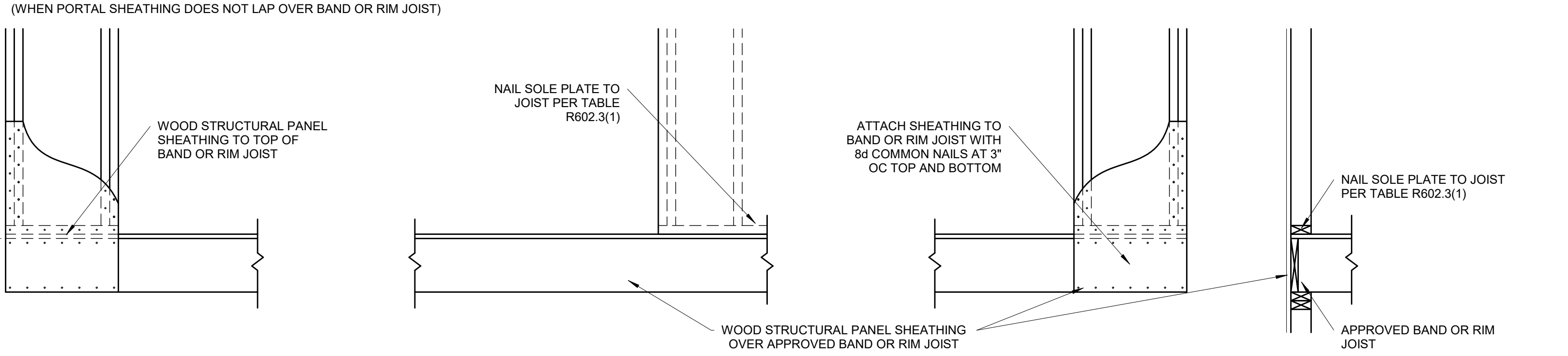

**OVER RAISE WOOD FLOOR - OVERLAP OPTION**



**BRACED WALL PANEL-IRC METHOD CS-PF CONTINUOUSLY SHEATHED PORTAL FRAME**  
1

S4.1 3/4" = 1'-0" (PER IRC R602.10.6.4)