

# City of Lee's Summit

## Department of Planning and Development

Phone: (816) 969-1600 Fax: (816) 969-1619

### **Submittal Requirements:**

1. All applications shall be accompanied by written approval of the property owner or landlord (see page 3 of this application).
2. Design, graphic, or drawing of the proposed sign with dimensions.
3. Site plan showing the location of the proposed monument, temporary, or other detached sign.

### **Permits are required for the following sign types:**

#### **Wall Signs:** The following information shall be submitted:

- Building elevation(s) showing: building width, building height, façade area, and the exact sign location(s).
- In some situations, a site plan indicating the building, parking areas and property lines may be necessary.
- Sign specifications showing: exact copy, size, length, height, area, materials, color, lighting and type.
- All information submitted shall be to scale and include dimensions and area of sign.

#### **Detached Signs (monument and directional):** The following information shall be submitted:

- Site plan indicating the building, parking areas and property lines as well as the proposed sign with dimensions to all property lines.
- Sign specifications showing: exact copy, size, length, height, area, materials, color, lighting and type.
- All information submitted shall be to scale and include dimensions and area of sign.
- A minimum of 25 square feet of landscaped area, exclusive of the sign structure area, shall be located at the base of each freestanding monument sign. Landscaping shall be shown on accompanying site plan to scale.

#### **Temporary Signs:** The following information shall be submitted:

- Building elevation(s) showing: building width, building height, façade area, and the exact sign location(s).
- Site plan indicating the building, parking areas and property lines as well as the proposed sign with dimensions to all property lines.
- Sign specifications showing: exact copy, size, length, height, area, materials, color, lighting and type.
- All information submitted shall be to scale and include dimensions and area of sign.

### **Other Requirements:**

- **All signs shall be designed and constructed to withstand wind pressure of not less than 25 pounds per square foot.**

Refer to Article 13 of the Unified Development Ordinance at:

[www.cityofls.net/Development/Zoning-Subdivision-Regulations/Unified-Development-Ordinance.aspx](http://www.cityofls.net/Development/Zoning-Subdivision-Regulations/Unified-Development-Ordinance.aspx)

Contact the Planning and Development Department with any questions at the number above.

# City of Lee's Summit

## Department of Planning and Development

Phone: (816) 969-1600 Fax: (816) 969-1619

Permit # **PRSGN** \_\_\_\_\_ - \_\_\_\_\_

### **SIGN PERMIT APPLICATION**

Project Business Name: Chase Bank

Project Address/Location: 890 NE Langsford Rd

Applicant: Midwest Sign Company - Ashley Ramos

Applicant's Address: 550 Stanley Rd Kansas City, KS 66115

Applicant's Phone & Fax #: 620-332-9223 permits 816-866-7446 main office

#### **Type of Sign: Check only one**

- |   |   |
|---|---|
| <input checked="" type="checkbox"/> Wall Sign (\$100) | <input type="checkbox"/> Monument/Detached Sign (\$100) |
| <input type="checkbox"/> Temporary Sign (\$50)        | <input type="checkbox"/> Directional Sign (\$50)        |

#### **Illumination: Specify whether the sign is illuminated**

- |   |  |
|---|--|
| <input checked="" type="checkbox"/> Illuminated * | <input type="checkbox"/> Non-Illuminated |
|---|--|

**\*NOTE:** IF BRANCH CIRCUIT IS NOT CURRENTLY AVAILABLE FOR ILLUMINATED SIGN, A LICENSED ELECTRICAL CONTRACTOR MUST OBTAIN ELECTRICAL PERMIT PRIOR TO INSTALLATION. ALL SIGNS INVOLVING INTERNAL LIGHTS OR OTHER ELECTRICAL DEVICES OR CIRCUITS SHALL DISPLAY A LABEL CERTIFYING IT AS BEING APPROVED BY THE UNDERWRITER'S LABORATORIES, INC.

#### **Sign Dimensions and Setbacks for Wall and Monument/Detached Signs**

Height of sign: 2.63 ft (X) Width of sign: 14.04 ft (=) Area of sign: 36.9 sq ft

Area of building façade/wall: 1325 sq ft Total height of detached sign: \_\_\_\_\_ ft

**Setbacks:** front property line: \_\_\_\_\_ ft rear property line: \_\_\_\_\_ ft

side property line: \_\_\_\_\_ ft side property line: \_\_\_\_\_ ft

The applicant understands that this permit is issued only for work described here in and included in **accompanying plans and specifications**. All rights and privileges acquired under the provisions of this Ordinance, or any application thereto, are merely licenses revocable at any time by the Director of Planning and Development of the Director of Codes Administration.

*Ashley Ramos*

Signature of Applicant

02/04/2022

Date

**For City use only, do not write below this line.**

Electrical Permit Required:

☐ N/A ☐ Yes ☐ No

Zoning: \_\_\_\_\_ Permit Fee: \_\_\_\_\_

Receipt #: \_\_\_\_\_

Approved: \_\_\_\_\_

Signature of Codes Administration Plans Examiner

Planning and Development Date

**Remarks:**

"FIELD VERIFY - DO NOT MANUFACTURE FROM THIS DRAWING UNLESS THIS LABEL HAS BEEN REMOVED"

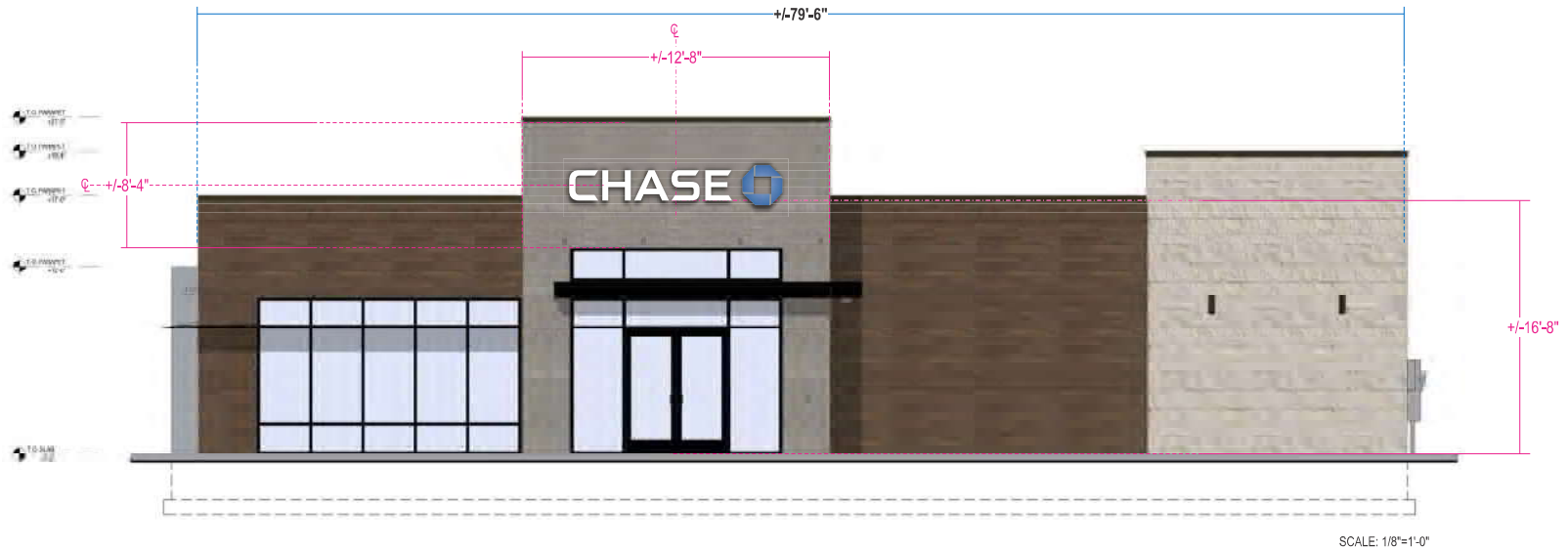

NORTH ELEVATION (PARKING)

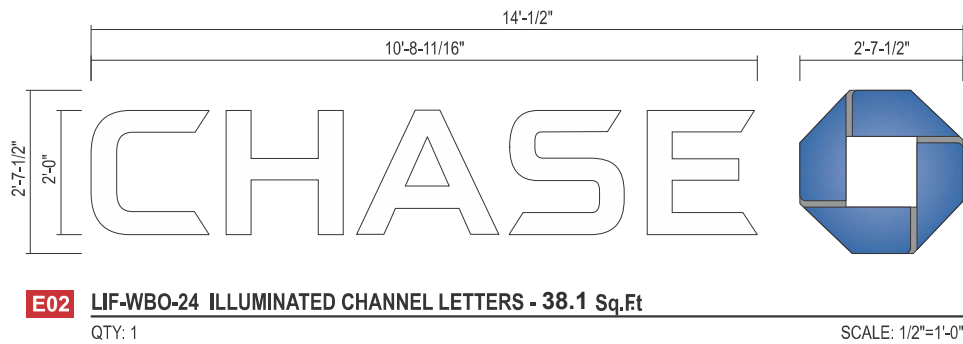

**E02** LIF-WBO-24 ILLUMINATED CHANNEL LETTERS - 38.1 Sq.Ft  
QTY: 1

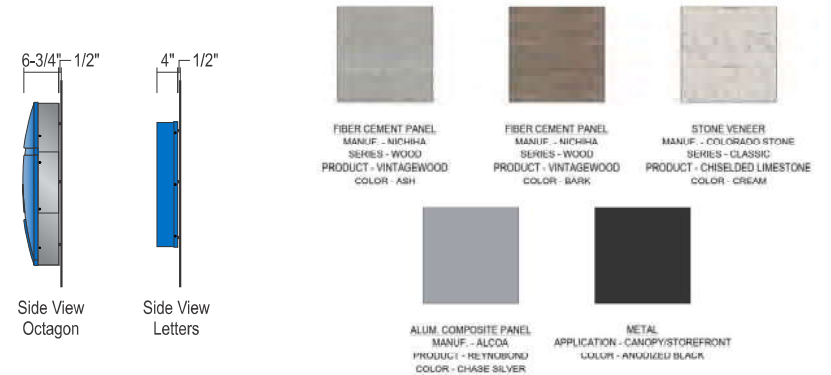

Drawing prepared by:

**Location:**  
890 E Langford Rd  
Lee's Summit, MO 64063

**Proj #:** 3456  
**Loc #:** 368999  
**Order #:** 1147309

**File Path:**  
K:\ART\ACCOUNTS\Chase Signature\3456\_New Builds\Locations\MO\3456\_368999\_Lee's Summit\_MO\_R3.cdr

Drawing prepared for:



Rev.#	Req. #	Date	Artist	Rev.#	Req. #	Date	Artist	Rev.#	Req. #	Date	Artist
Original	333907	01/05/21	AM	Rev 4	000000	00/00/00	XXX	Rev 8	000000	00/00/00	XXX
Rev 1	334085	01/07/21	AM	Rev 5	000000	00/00/00	XXX	Rev 9	000000	00/00/00	XXX
Rev 2	334404	01/14/21	AM	Rev 6	000000	00/00/00	XXX	Rev 10	000000	00/00/00	XXX
Rev 3	341309	06/02/21	AM	Rev 7	000000	00/00/00	XXX	Rev 11	000000	00/00/00	XXX

Drawings are the exclusive property of STRATUS. Any unauthorized use or duplication is not permitted.