



# LEE'S SUMMIT MISSOURI

## RELEASE FOR LAWN SPRINKLER SYSTEM IN CITY OF LEE'S SUMMIT RIGHT OF WAY (RESIDENTIAL)

In consideration for the City of Lee's Summit's permission to extend a Lawn Irrigation System into the City's right of way at (legal description of the property):

Lot No. 83 Plat Title Urbanside Ridge Address: 330 NW Amberisham Dr

County: Jackson State: MO

I, Trumark Homes LLC, the undersigned, successors, and assigns do hereby release and forever discharge the City of Lee's Summit, its employees and/or agents from and against any and all liability, claims and demands for any use arising out of, relating to, or being in any way connected with work or service by the City, its employees or agents within the City's right of way for any purpose whatsoever.

NOW THEREFORE, the Undersigned hereby declares that said property described above shall be held, sold and conveyed subject to the release herein and said release shall run with the real property and be binding on all parties having any part thereof, their heirs, successors and assigns.

IN WITNESS WHEREOF, this release has been read, signed and sealed this 27 day of December, 2021.

By: Mark Yanick Trumark Homes LLC  
MARK YANICK Trumark Homes LLC  
Printed or Typed Name

## INDIVIDUAL ACKNOWLEDGMENT

STATE OF MISSOURI  
COUNTY OF JACKSON

ON THIS, The 27 day of December, 2021, before me, a Notary Public, personally appeared:  
MARK YANICK

proved to me on the basis of satisfactory evidence to be the person(s) whose name(s) subscribed to the within instrument, and acknowledged that he she/they executed the same for the purposes stated therein and no other.

WITNESS my hand and official seal in the County and State aforesaid, the day and year first above written.

/s/ Kim Finnigan  
Notary Public Signature

Kim Finnigan  
Printed or Typed Name

My Commission Expires:

12-26-25

(Seal)

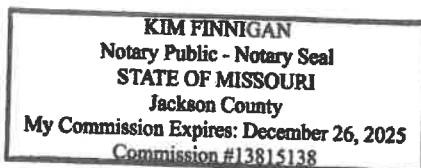

ORDERED BY: TRUMARK HOMES  
DESCRIPTION: LOT 83, WOODSIDE RIDGE 1ST PLAT, IN LEE'S SUMMIT, MO  
330 NW AMBERSHAM DRIVE

DESCRIPTION: LOT 83, WOODSIDE RIDGE 1ST PLAT, IN LEE'S SUMMIT, MO

330 NW AMBERSHAM DRIVE

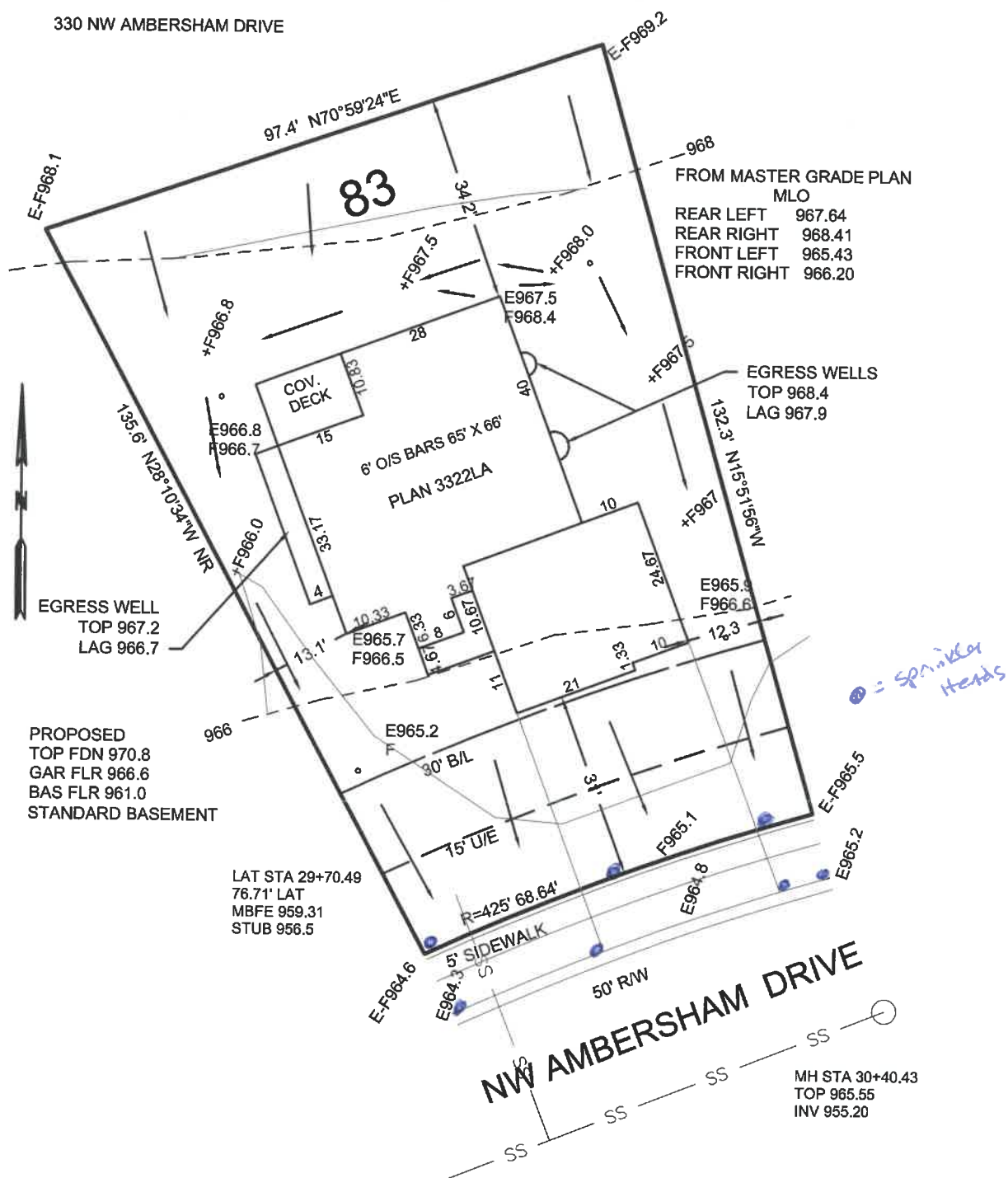

= DRAINAGE PATTERN

CONSTRUCTION ENGINEERING SERVICES, INC.

JOB NO: 17462

LEE BODENHEIMER, L.S.  
Land Surveyor

