

~~RELEASE FOR
CONSTRUCTION
AS NOTED ON PLANS REVIEW
DEVELOPMENT SERVICES
LEE'S SUMMIT, MISSOURI~~

06/07/2020

LOT 17
(EMPTY)

MH C-3
STA 4+75.02
TOP 974.80
FL OUT 969.15

Barrett

1-12-22
NW

3818
320

1804
SW River
Run Dr.
Lee's
Summit
MO 64082

by:
Aqua
Blue
Designs,
Inc.

RELEASE FOR CONSTRUCTION
AS NOTED FOR PLAN REVIEW
DEVELOPMENT SERVICES
LEE'S SUMMIT, MISSOURI
01/26/2022

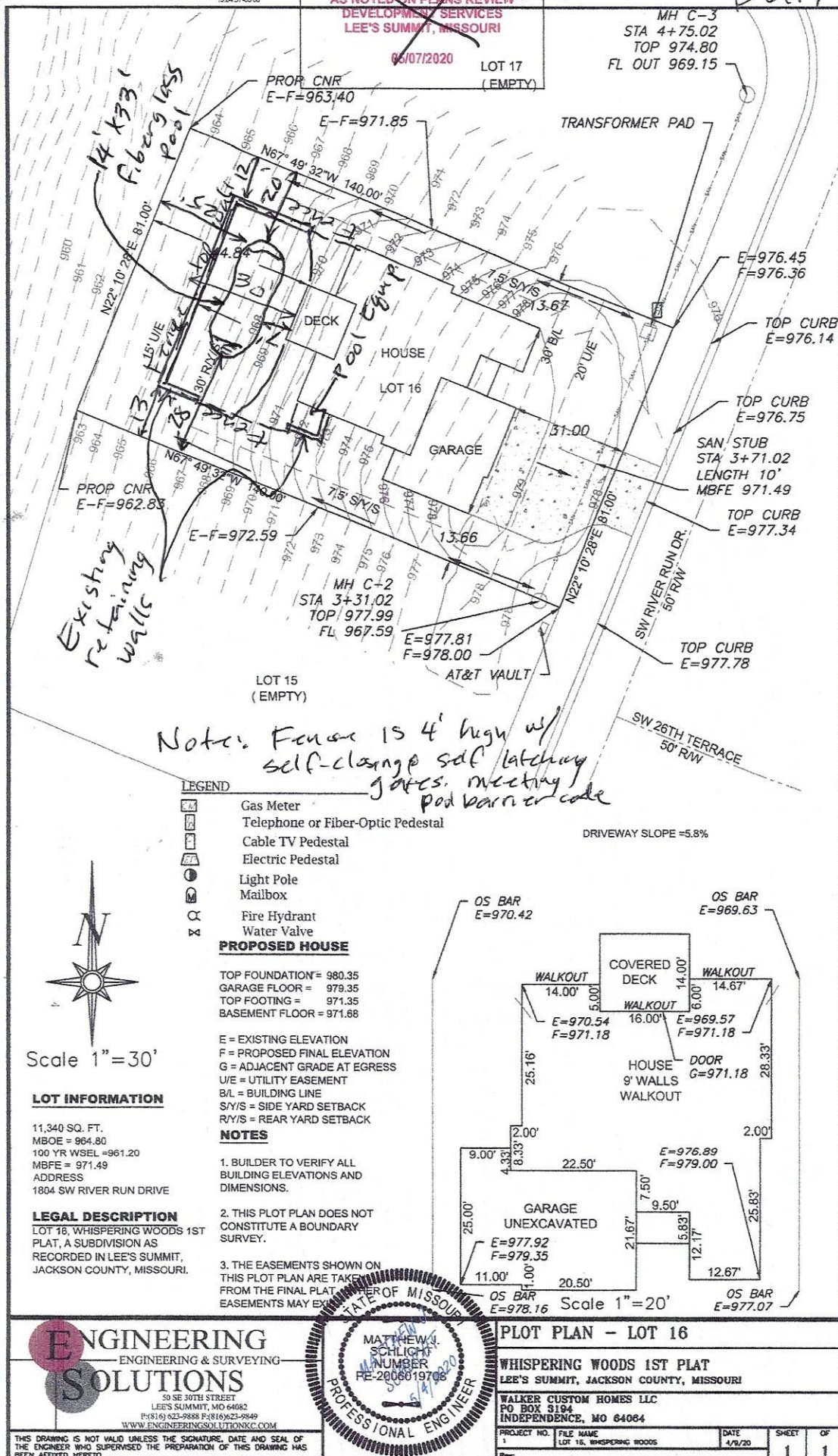

ENGINEERING
— ENGINEERING & SURVEYING —
SOLUTIONS
50 SE 30TH STREET

THIS DRAWING IS NOT VALID UNLESS THE SIGNATURE, DATE AND SEAL OF THE ENGINEER WHO SUPERVISED THE PREPARATION OF THIS DRAWING HAS BEEN AFFIXED HERETO.

MATTHEW J.
SCHLICK
NUMBER
EE-2006019706

PLOT PLAN - LOT 16

WHISPERING WOODS 1ST PLAT
LEE'S SUMMIT, JACKSON COUNTY, MISSOURI

WALKER CUSTOM HOMES LLC
PO BOX 3194
INDEPENDENCE, MO 64084

PROJECT NO.	FILE NAME
1	LOT 15, WHISPERING WOODS

DATE	SHEET	OF
4/9/20	1	1

Mark Barrett
1804 SW River Run Drive
Lee's Summit, MO 64082

Pool Plan

with additional dimensions

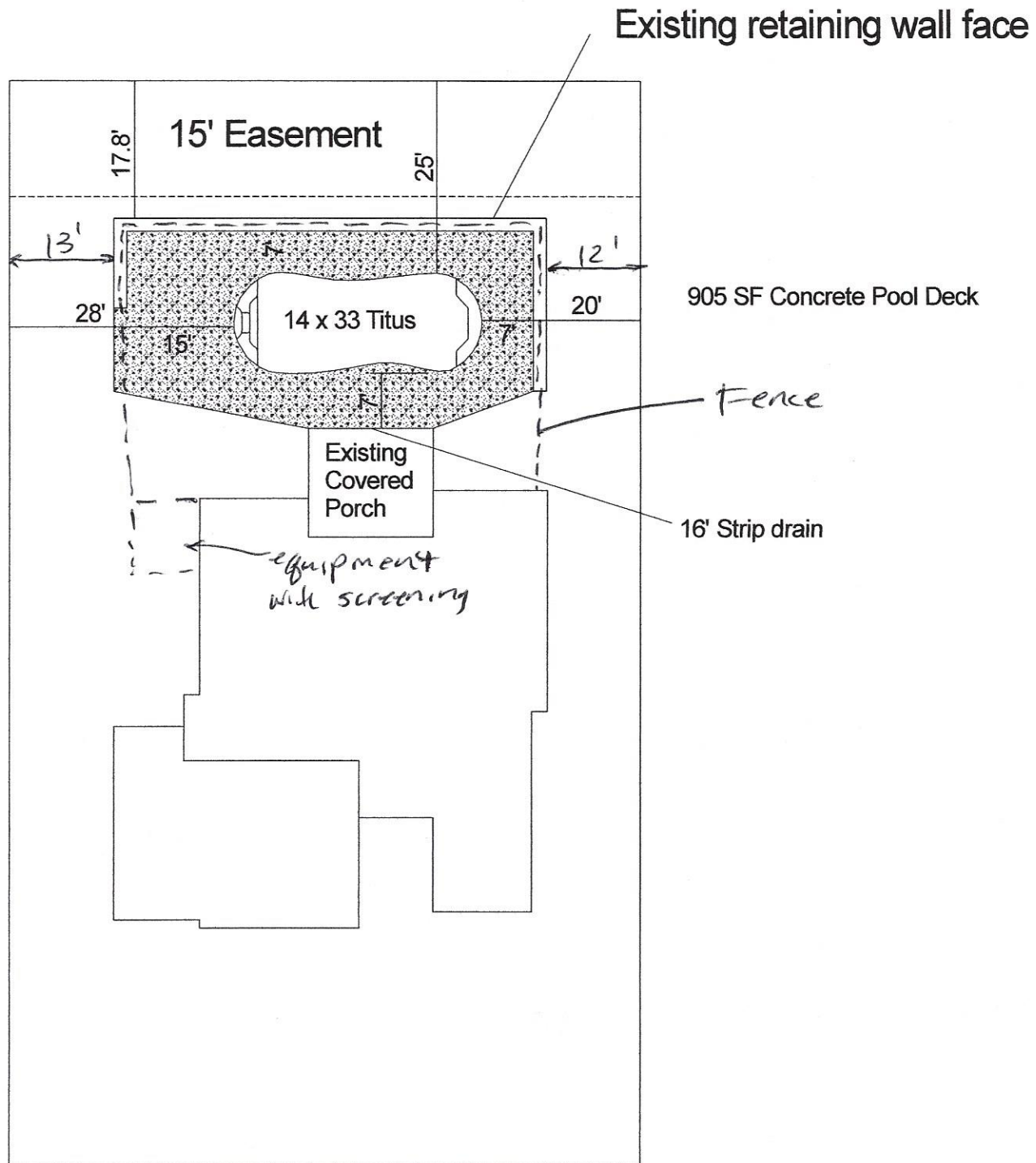

THURSDAY POOLS.

Titus 1433 Depth: 3' 5" to 5' 10"

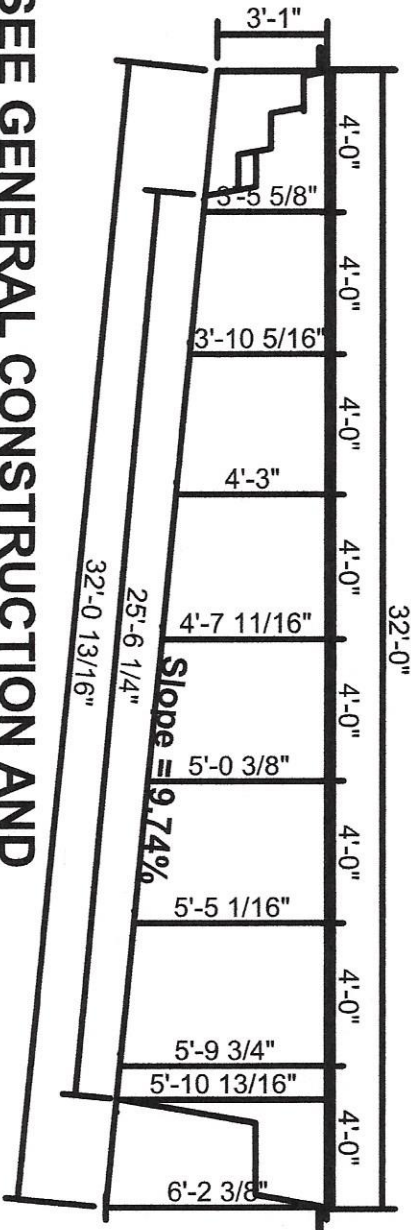
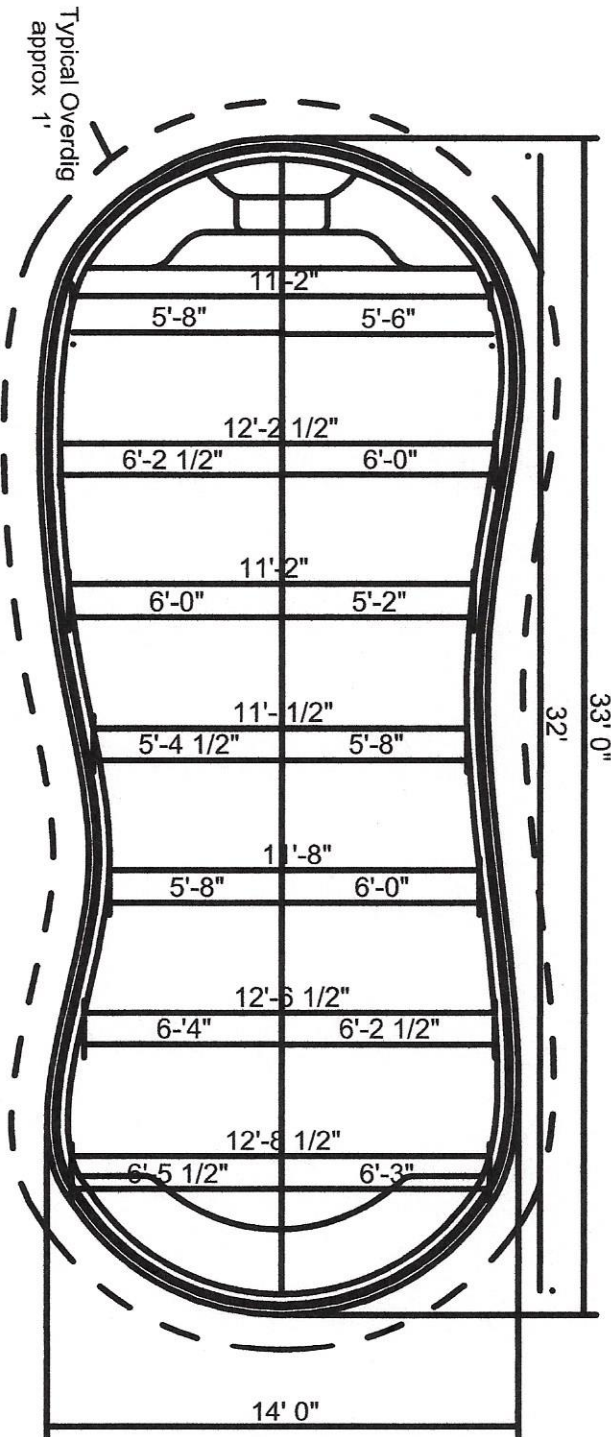

(Add approx 1/4" for fiberglass floor thickness)

NON DIVING POOL

THURSDAY POOLS, LLC

your weekend starts early with us . . .
840 Commerce Parkway
Fortville, Indiana 46040
Note: for technical help please call Thursday Pools LLC at
Toll Free (877) 929-4POOL (7665)
Local (317) 973-0200

CONTROL

Designed By:	Created By:	Checked By:
D.C.	TP	BK

SPECIFICATIONS:
volume:: 12,000 gal (est)
Weight: 2,400 lbs (est)
Area: 385 sq.ft.(est)
Perimeter: 87' (est)

SCALE:

PLEASE SEE GENERAL CONSTRUCTION AND
RECOMMENDED INSTALLATION NOTES

Sheet No.
D9

Revision No. 01

To be filled out by
Thursday Pools LLC

Date: 1/1/14

Job No.

File No.

To be filled out by Pool Owner

POOL NAME: TITUS 1433

OWNER:

ADDRESS:

POOL DEALER: