

- LOAD BEARING WALL
- LOAD BEARING BEAM
- SD - SMOKE DETECTOR
- CO - CARBON MONOXIDE SENSOR

GENERAL NOTES:
- WINDOW SHALL HAVE FALL PROTECTION PER IRC 312.2.4
- HOUSE WILL BE PROVIDED WITH A "UFER" GROUND PER IRC SECTION 3608.1.5
- OVERHEAD GARAGE DOORS MUST MEET DASHA REQUIREMENTS SEE DETAIL SHEET S-1.0
- ALL HEADERS NOT LABELED SHALL BE MIN (2) #2-2X10 DFL
- DBL ALL JST UNDER ISLAND
- SOILS IN THIS AREA COMMONLY HAVE A VERY HIGH SHRINK SWELL CAPACITY. OUR FIRM RECOMMENDS ALL SITES BE EVALUATED BY A GEOTECHNICAL FIRM PRIOR TO PLACEMENT OF FOUNDATIONS
- PROVIDE CARBON MONOXIDE AND SMOKE DETECTORS PER IRC REQUIREMENTS
- ANY PORTION OF THESE PRINTS ISSUED WITHOUT A MIN. OF S-1.0 - S-4.0 SHALL NOT BE CONSIDERED A COMPLETE SET OF CONSTRUCTION DOCUMENTS
- ICE AND WATER SHIELD AS REQUIRED PER IRC

BRACED WALLS:
SEE CALCULATIONS ON SHEET S-2.0, PER ASC7-10 REQUIREMENTS AS ALLOWED BY IRC 2018 R301.2.1
ALL EXTERIOR WALLS SHALL BE SHEATHED PER ANY ONE OF THE FOLLOWING OPTIONS:
- 7/16" APA-RATED PLYWOOD/OSB WITH 8d NAILS @ 6" O.C. AT EDGES AND @ 12" O.C. IN THE FIELD
- 7/16" SHIPLAP PANEL SHEATHING (I.E. LP SMARTSIDE OR EQUIVALENT) WITH 8d NAILS @ 6" O.C. AT EDGES AND @ 12" O.C. IN THE FIELD
- 3/8" SHIPLAP PANEL SHEATHING (I.E. LP SMARTSIDE OR EQUIVALENT) WITH 6d NAILS @ 4" O.C. AT EDGES AND @ 12" O.C. IN THE FIELD
INTERIOR BRACED WALL LOCATIONS ONLY SHOWN WHEN REQUIRED BY ADDITIONAL BRACING SECTION OF CALCULATIONS ON SHEET S-2.0

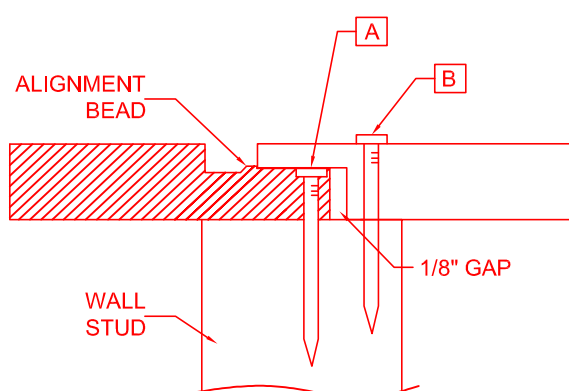
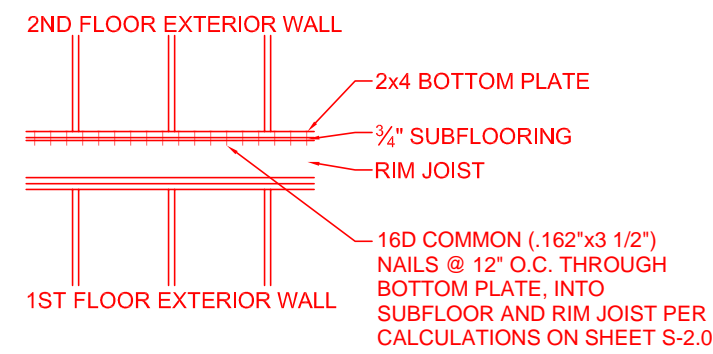

NAILING WITH SPACING AS SPECIFIED PER PLAN. FOR EXAMPLE, IF REQUIRED SPACING IS 4" O.C., BOTTOM LAP SHALL FIRST BE NAILED AT 4" O.C. (NAIL "A"), THEN FULL DEPTH SECTION OF OVERLAP PANEL SHALL BE NAILED @ 4" O.C. (NAIL "B")

ARCHITECTURAL NOTES:

- WALL NOTE:
SEE ELEVATIONS FOR EXTERIOR BRG. HEIGHTS
- DOOR NOTE:
8/0 DOORS @ MAIN LEVEL & 6/8 DOORS @ UPPER & LOWER LEVEL
- WINDOW NOTES:
SEE ELEVATIONS FOR HDR. HTS
- ALL TRADES TO REFER TO STRUCTURAL SHEETS IN THIS SET FOR ALL STRUCTURAL ITEMS ON THIS PROJECT.
- IF THERE IS ANY CONFLICT BETWEEN ARCH SHEETS & ENG SHEETS, FOLLOW ENGINEERING SHEETS FOR ENGINEERING ITEMS. AND/OR CONTACT ARCHITECT FOR CLARIFICATION

UPPER FLOOR PLAN
SCALE 1/4"=1'-0" AREA= 1,330 SF

STATE OF MISSOURI
CHRIS SAATHOFF
REGISTERED PROFESSIONAL ENGINEER
NUMBER 2008001865
03/10/2021

STRUCTURAL REVIEW
HD#: 41191

THIS DOCUMENT CONTAINS
COPYRIGHTED MATERIAL AND
CONFIDENTIAL INFORMATION
BELONGING TO HD ENGINEERING
UNAUTHORIZED USE, DISCLOSURE,
REPRODUCTION, OR SUPPLY OF
ANY OF THE INFORMATION
CONTAINED HEREIN MAY RESULT IN
LITIGATION UNDER APPLICABLE LAW.

HD ENGINEERING & DESIGN, INC.
13400 W. 17TH STREET
SHAWNEE, KS 66214
WWW.HDENGINEERS.COM
913.631.2222
SERVICE@HDENGINEERS.COM