



SIGN PERMIT AUTHORIZATION

Comes now property owner, who being
(landlord or property owner)

duly sworn upon his/her oath, does state that he/she is the landlord or property owner that has
given permission to the applicant to place signage at: 150 NW Oldham Pkwy
Lees Summit, MO 64081
(location address)

Dated this 5th day of January, 20 22

A handwritten signature in blue ink, appearing to read 'Jacob Wimmer', written over a horizontal line.

Signature of Landlord or Property Owner

Jacob Wimmer

Printed Name



Permit #PRSGN _____ - _____

SIGN PERMIT APPLICATION

Project Business Name: Mid-Continenet Public Library -- Lee's Summit

Project Address/Location: 150 NW Oldham Parkway, Lee's Summit, MO 64081

Applicant: Star Signs, LLC

Applicant's Address: 811 East Ninth Street, Lawrence, KS 66044

Applicant's Phone & Fax #: 913-406-0661 (m)

Applicant's Email Address: markn@starsignsllc.com

Type of Sign: Check only one

- | | |
|--|--|
| <input type="checkbox"/> Wall Sign (\$100) | <input checked="" type="checkbox"/> Monument/Detached Sign (\$100) |
| <input type="checkbox"/> Temporary Sign (\$50) | <input type="checkbox"/> Directional Sign (\$50) |

Illumination: Specify whether the sign is illuminated

- | | |
|--|--|
| <input type="checkbox"/> Illuminated * | <input type="checkbox"/> Non-Illuminated |
|--|--|

***NOTE:** IF BRANCH CIRCUIT IS NOT CURRENTLY AVAILABLE FOR ILLUMINATED SIGN, A LICENSED ELECTRICAL CONTRACTOR MUST OBTAIN ELECTRICAL PERMIT PRIOR TO INSTALLATION. ALL SIGNS INVOLVING INTERNAL LIGHTS OR OTHER ELECTRICAL DEVICES OR CIRCUITS SHALL DISPLAY A LABEL CERTIFYING IT AS BEING APPROVED BY THE UNDERWRITER'S LABORATORIES, INC.

Sign Dimensions and Setbacks for Wall and Monument/Detached Signs

Height of sign: 14.5 ft (X) Width of sign: 3 ft (=) Area of sign: _____ sq ft

Area of building façade/wall: _____ sq ft Total height of detached sign: 22 ft

Setbacks: front property line: _____ ft rear property line: _____ ft
side property line: _____ ft side property line: _____ ft

The applicant understands that this permit is issued only for work described here in and included in **accompanying plans and specifications**. All rights and privileges acquired under the provisions of this Ordinance, or any application thereto, are merely licenses, revocable at any time by the Director of Development Services Department.

Signature of Applicant

1-5-2022

Date

For City use only, do not write below this line.

Electrical Permit Required:

☐ N/A ☐ Yes ☐ No

Zoning: _____ Permit Fee: _____

Receipt #: _____

Signature of Plans Examiner

Approved: _____

Planning Division Approval

Date

Remarks:

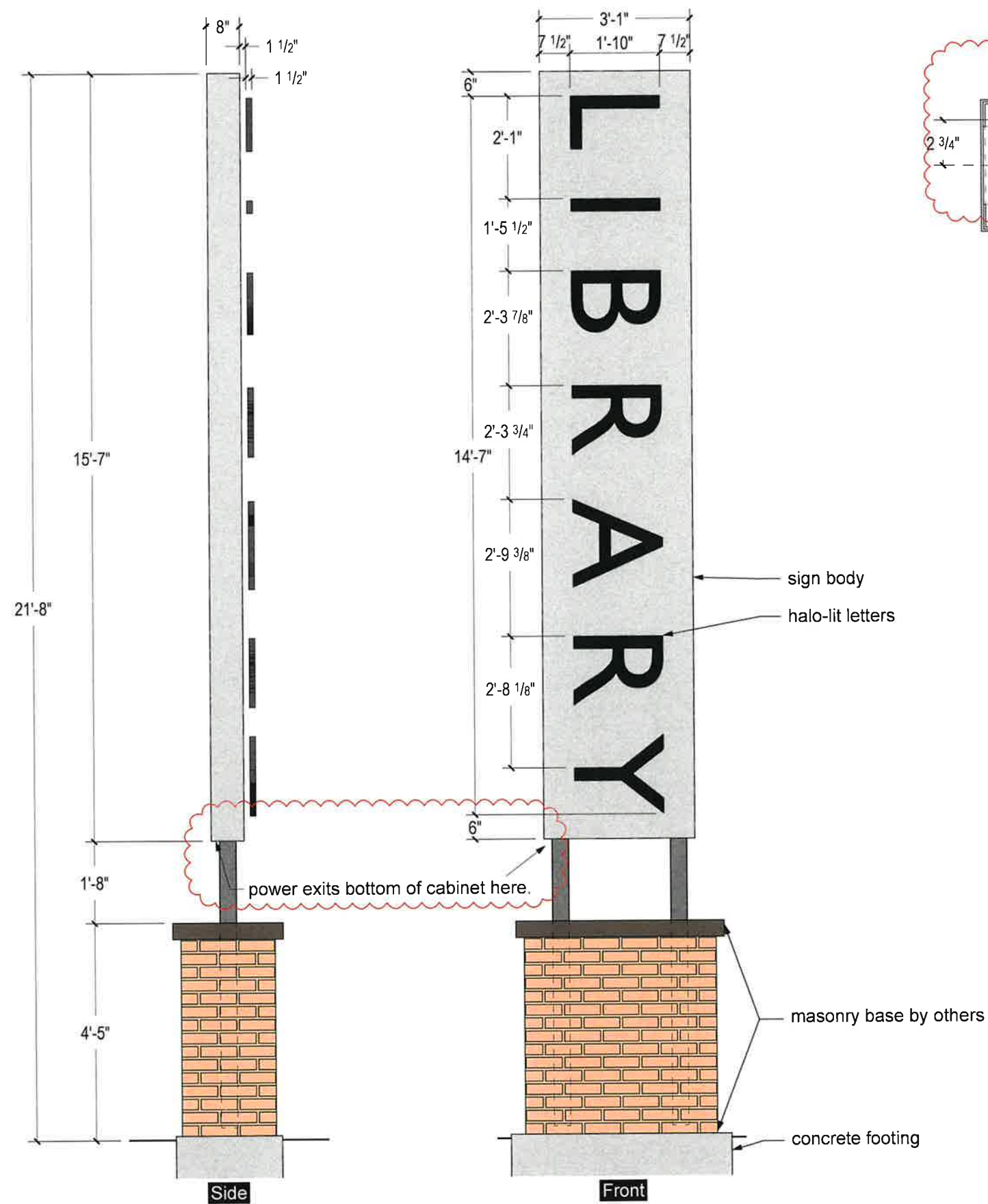

A Elevations

scale: 3/8" = 1'-0"

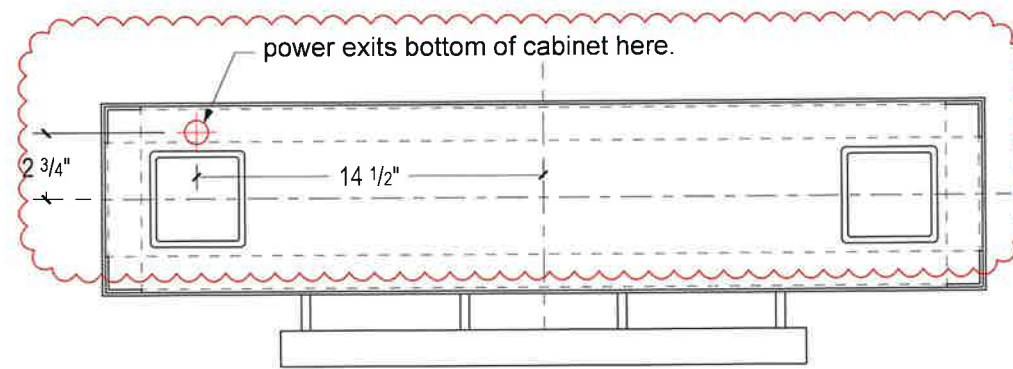

Front

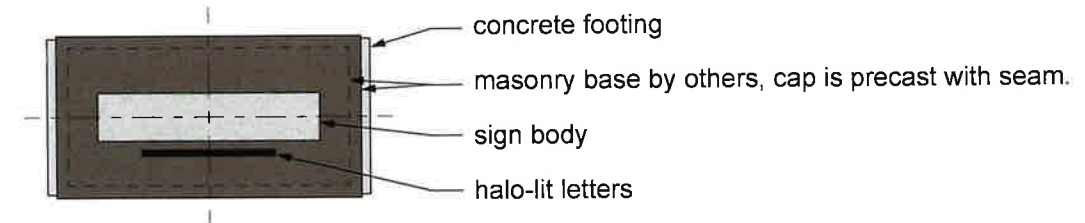

B Plan View



scale: 3/8" = 1'-0"

Single-faced pylon sign with halo-lit letters.
 Aluminum cabinet with steel leg supports.

1 1/2" deep reverse channel letters, 1 1/2" standoff for halo lighting via internal white LED's. Font is Gill Sans Regular.

Masonry base is by others.

120-277 primary electrical is brought to sign location by others.

-  **cabinet**
 Paint to match PAC-CLAD silver or Firestone Silver Metallic, satin finish.
-  **letters**
 Paint satin black faces and returns.
-  **stl. legs**
 Paint to match building steel.
Field verify steel color and finish.



STAR SIGNS, LLC
 801 EAST NINTH STREET
 LAWRENCE, KANSAS 66044
 P 785.842.4892 F 785.842.2947
 WWW.STARSIGNSLLC.COM

Mid-Continent Public Libraries, WP-15
 Lee's Summit, MO

Pylon Sign w/ Halo-Lit Letters, Single-Face
 Qty (1)

THIS DRAWING IS THE SOLE PROPERTY OF STAR SIGNS, L.L.C., AND IS INTENDED FOR CUSTOMER APPROVAL ONLY.

REVISIONS:

1	12/8/2021	update notes and paint colors, electrical feed
---	-----------	--

☐ APPROVED ☐ APPROVED AS NOTED ☐ REVISE AND RESUBMIT

DATE SIGNATURE

SP: SR PM: MN Dwg: JH
 10217 6301
 Art # SO #

PRINTED: 12 / 8 / 2021
 FIRST PRINT: 9/24/2021
 6.1
 SHEET

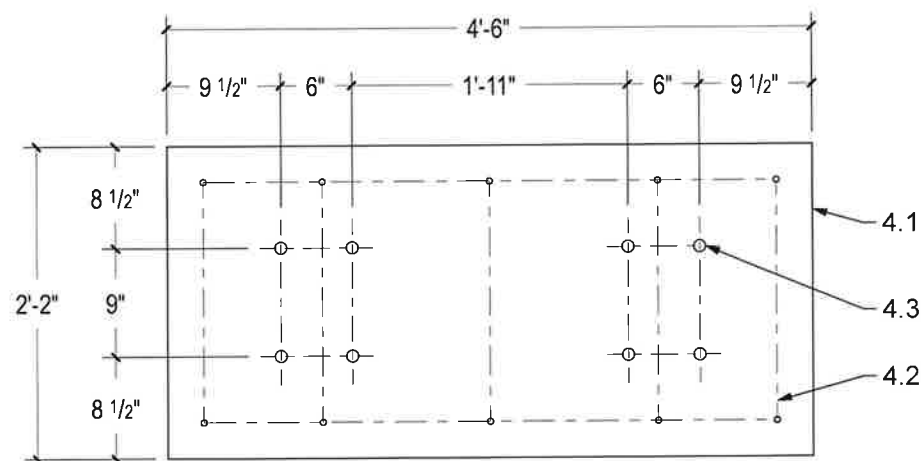

A Section - A.B., Reinforcement scale: 3/4" = 1'-0"

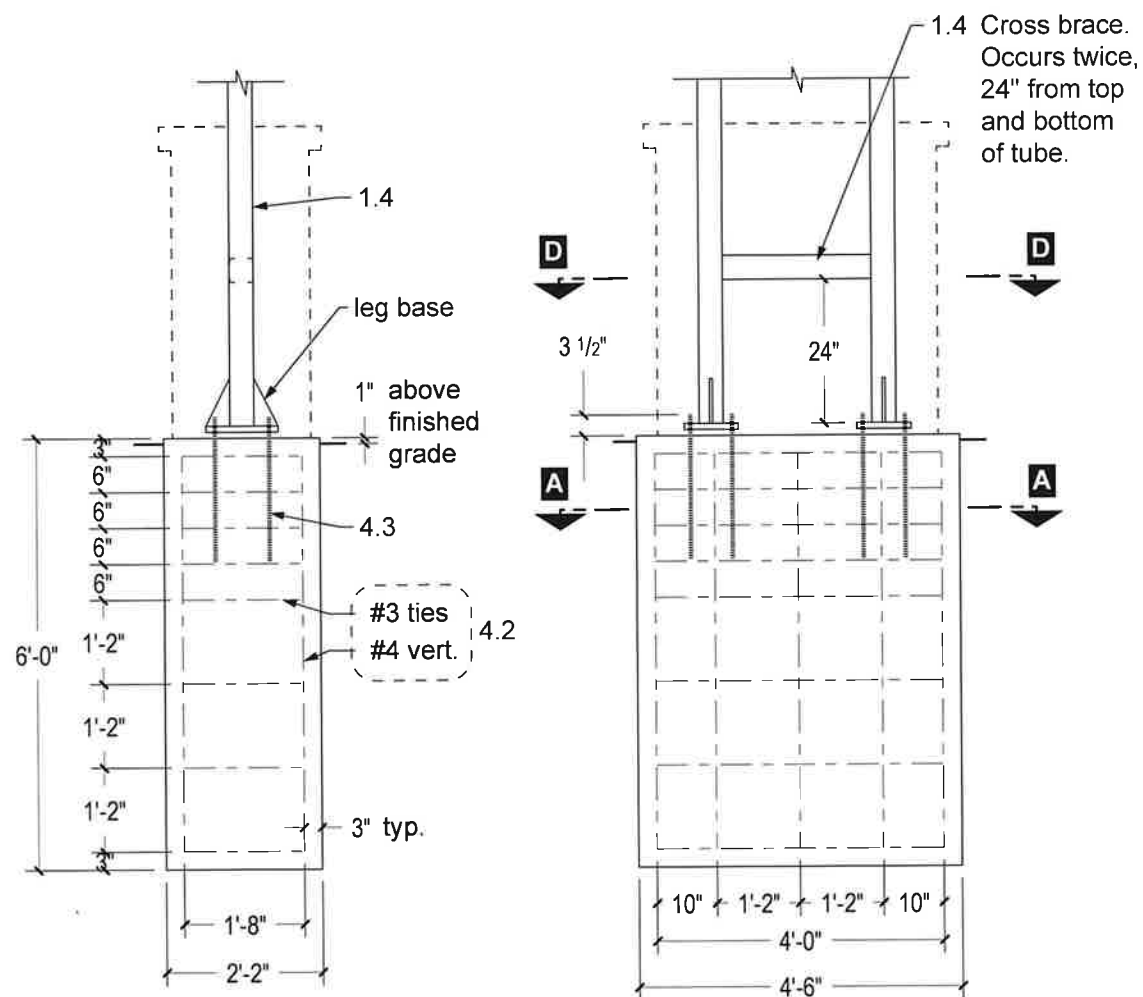

B Elevations - Footing Details scale: 3/8" = 1'-0"

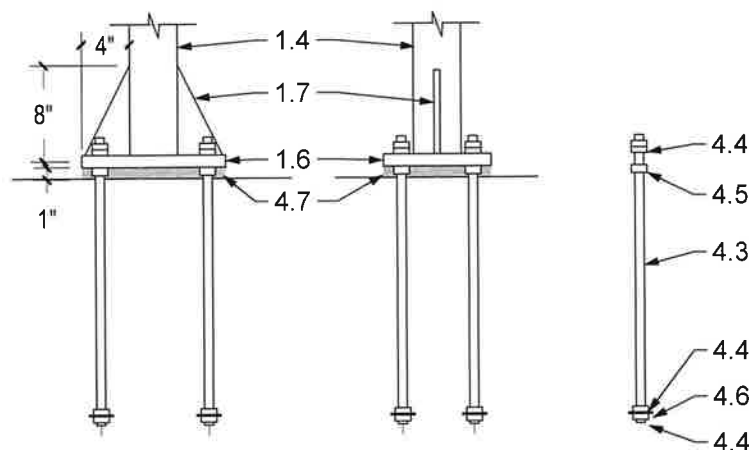
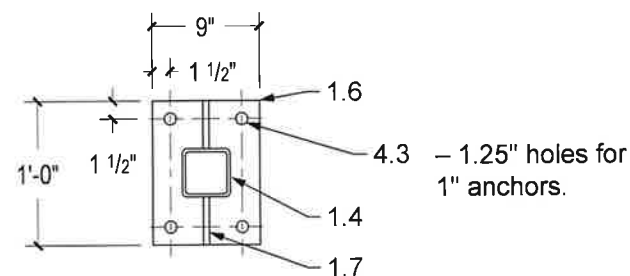

C Leg Base Details scale: 3/8" = 1'-0"

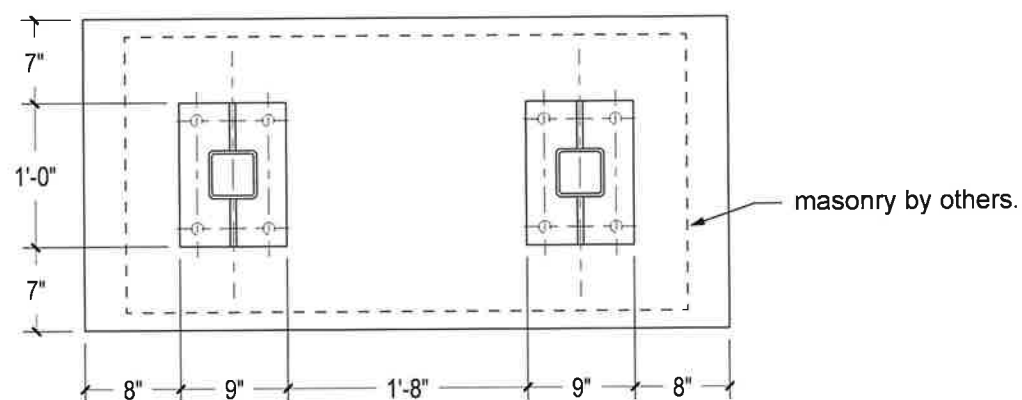

D Section - Base Plates scale: 3/4" = 1'-0"

Notes

Sign Body

- 1.1 1/8" aluminum face. One side removable for access.
- 1.2 1 1/2" aluminum angle frame.
- 1.3 3x3x1/4" steel angle, 3" long, hole for lifting eye bolt.
- 1.4 4x4x1/4" HSS leg.
- 1.5 1/4" stl. pl. cap.
- 1.6 1" stl. pl. base plate, four 1.25" holes.
- 1.7 1/2" stl. pl. gusset

Halo-Lit Letters

- 2.1 .080" aluminum face.
- 2.2 .050" aluminum return.
- 2.3 3/16" clear polycarbonate with white diffuser vinyl applied to interior face.
- 2.4 #10-24 x 3" aluminum stud/nuts and 1 1/2" spacer.

Electrical

- 3.1 Hanley Phoenix NRG PE-2 LED, 5000K white, (63) modules.
- 3.2 (1) Power supply, 120-277V, 1A 12V/60W output.
- 3.3 PLTC low voltage wire and connectors.
- 3.4 J-box and shutoff.

Footing

- 4.1 4000 PSI min. poured concrete footing.
- 4.2 rebar, #4 vert and #3 ties.
- 4.3 anchor bolts (A.B.) 1"-13 x 24" galv. all-thread.
- 4.4 galv. stl. hex nut
- 4.5 galv. stl. heavy hex nut
- 4.6 galv. stl. oversized plate washer
- 4.7 non-shrink grout.



STAR SIGNS, LLC
801 EAST NINTH STREET
LAWRENCE, KANSAS 66044
P 785.842.4892 F 785.842.2947
WWW.STARSIGNSLLC.COM

Mid-Continent Public Libraries, WP-15
Lee's Summit, MO

Pylon Sign w/ Halo-Lit Letters, Single-Face
Qty (1)

THIS DRAWING IS THE SOLE PROPERTY OF STAR SIGNS, L.L.C., AND IS INTENDED FOR CUSTOMER APPROVAL ONLY.

REVISIONS:

☐ APPROVED

☐ APPROVED AS NOTED

☐ REVISE AND RESUBMIT

SP: SR PM: MN Dwg: JH

PRINTED: 12 / 8 / 2021

10217 6301
Art # SO #

6.2
SHEET

DATE SIGNATURE

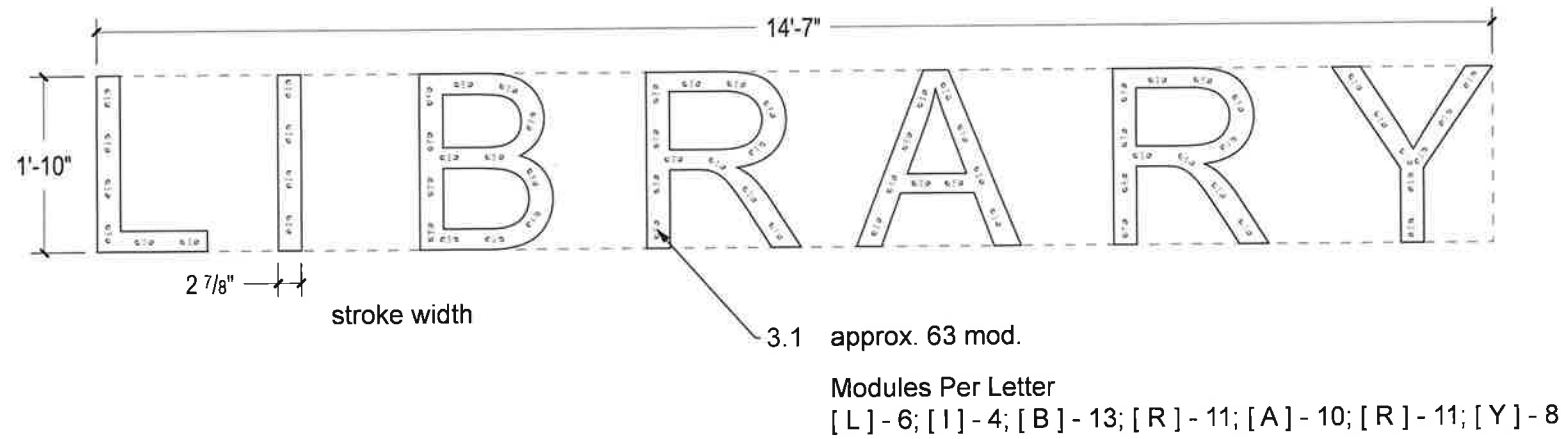

A Halo-Lit Letters

scale: 1/2" = 1'-0"

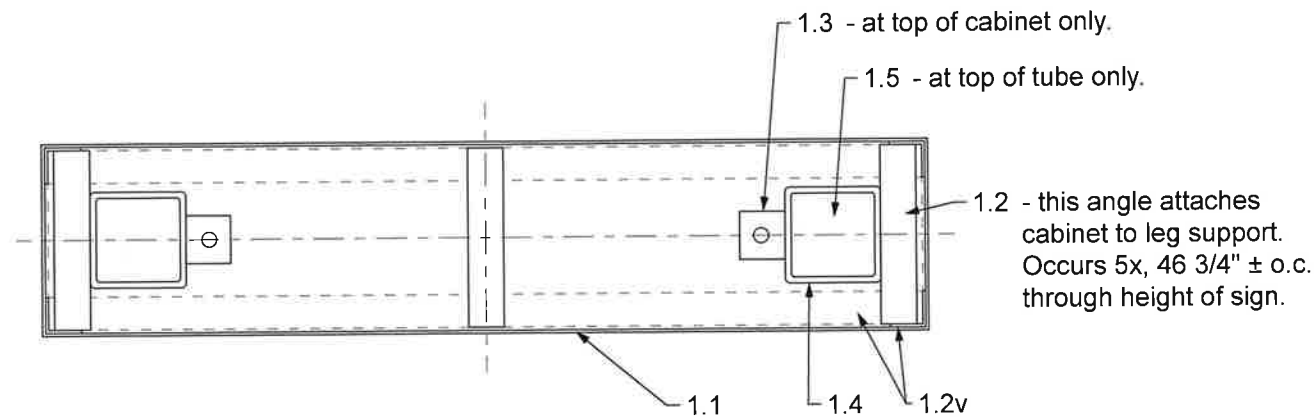

B Typical Cabinet Section

scale: 1/2" = 1'-0"

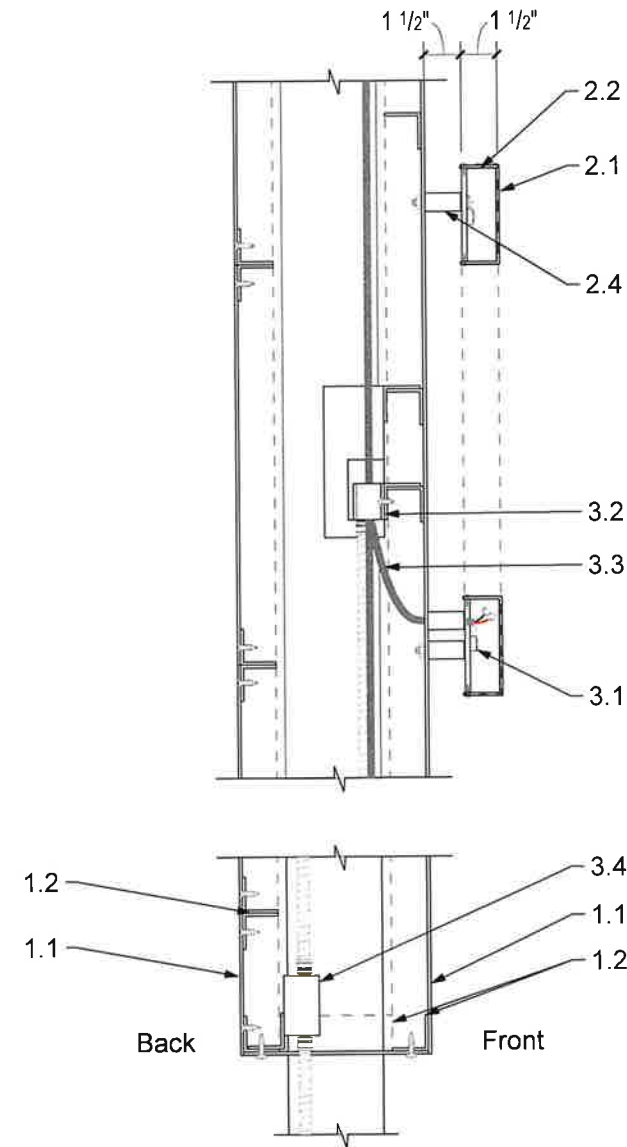

C Side Section Detail, Typical

scale: 1 1/2" = 1'-0"

Notes

Sign Body

- 1.1 1/8" aluminum face. One side removable for access.
- 1.2 1 1/2" aluminum angle frame.
- 1.3 3x3x1/4" steel angle, 3" long, hole for lifting eye bolt.
- 1.4 4x4x1/4" HSS leg.
- 1.5 1/4" stl. pl. cap.
- 1.6 1" stl. pl. base plate, four 1.25" holes.
- 1.7 1/2" stl. pl. gusset

Halo-Lit Letters

- 2.1 .080" aluminum face.
- 2.2 .050" aluminum return.
- 2.3 3/16" clear polycarbonate with white diffuser vinyl applied to interior face.
- 2.4 #10-24 x 3" aluminum stud/nuts and 1 1/2" spacer.

Electrical

- 3.1 Hanley Phoenix NRG PE-2 LED, 5000K white, (63) modules.
- 3.2 (1) Power supply, 120-277V, 1A 12V/60W output.
- 3.3 PLTC low voltage wire and connectors.
- 3.4 J-box and shutoff.

Footing

- 4.1 4000 PSI min. poured concrete footing.
- 4.2 rebar, #4 vert and #3 ties.
- 4.3 anchor bolts (A.B.) 1"-13 x 24" galv. all-thread.
- 4.4 galv. stl. hex nut
- 4.5 galv. stl. heavy hex nut
- 4.6 galv. stl. oversized plate washer
- 4.7 non-shrink grout.



STAR SIGNS, LLC
801 EAST NINTH STREET
LAWRENCE, KANSAS 66044
P 785.842.4892 F 785.842.2947
WWW.STARSIGNSLLC.COM

Mid-Centent Public Libraries, WP-15
Lee's Summit, MO

Pylon Sign w/ Halo-Lit Letters, Single-Face
Qty (1)

THIS DRAWING IS THE SOLE PROPERTY OF STAR SIGNS, L.L.C., AND IS INTENDED FOR CUSTOMER APPROVAL ONLY.

REVISIONS:

APPROVED ☐ AS NOTED ☐ REVISE AND RESUBMIT ☐

DATE _____ SIGNATURE _____

SP: SR PM: MN Dwg: JH
10217 6301
Art # SO #

PRINTED: 12 / 8 / 2021
FIRST PRINT: 9/24/2021
6.3
SHEET



Permit #PRSGN _____ - _____

SIGN PERMIT APPLICATION

Project Business Name: Mid-Continenet Public Library -- Lee's Summit

Project Address/Location: 150 NW Oldham Parkway, Lee's Summit, MO 64081

Applicant: Star Signs, LLC

Applicant's Address: 811 East Ninth Street, Lawrence, KS 66044

Applicant's Phone & Fax #: 913-406-0661 (m)

Applicant's Email Address: markn@starsignsllc.com

Type of Sign: Check only one

☒ Wall Sign (\$100) ☐ Monument/Detached Sign (\$100)

☐ Temporary Sign (\$50) ☐ Directional Sign (\$50)

Illumination: Specify whether the sign is illuminated

☐ Illuminated * ☐ Non-Illuminated

***NOTE:** IF BRANCH CIRCUIT IS NOT CURRENTLY AVAILABLE FOR ILLUMINATED SIGN, A LICENSED ELECTRICAL CONTRACTOR MUST OBTAIN ELECTRICAL PERMIT PRIOR TO INSTALLATION. ALL SIGNS INVOLVING INTERNAL LIGHTS OR OTHER ELECTRICAL DEVICES OR CIRCUITS SHALL DISPLAY A LABEL CERTIFYING IT AS BEING APPROVED BY THE UNDERWRITER'S LABORATORIES, INC.

Sign Dimensions and Setbacks for Wall and Monument/Detached Signs

Height of sign: 4.5 ft (X) Width of sign: 10 ft (=) Area of sign: 45 sq ft

Area of building façade/wall: 2577 sq ft Total height of detached sign: _____ ft

Setbacks: front property line: _____ ft rear property line: _____ ft

side property line: _____ ft side property line: _____ ft

The applicant understands that this permit is issued only for work described here in and included in **accompanying plans and specifications**. All rights and privileges acquired under the provisions of this Ordinance, or any application thereto, are merely licenses revocable at any time by the Director of Development Services Department.

Signature of Applicant

1-5-2022

Date

For City use only, do not write below this line.

Electrical Permit Required:

☐ N/A ☐ Yes ☐ No

Zoning: _____ Permit Fee: _____

Receipt #: _____

Signature of Plans Examiner

Approved: _____

Planning Division Approval

Date

Remarks:

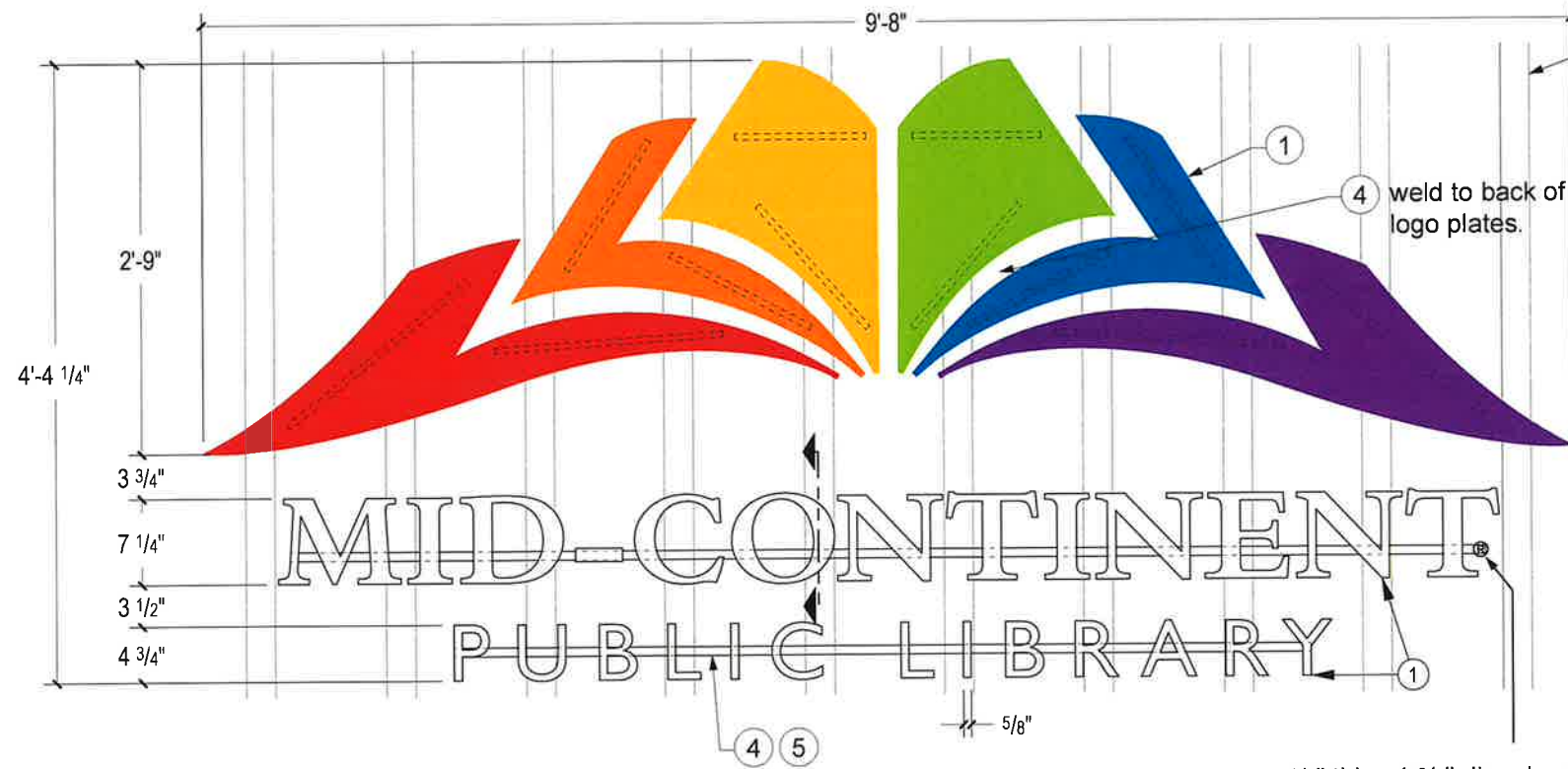

A BL-1n, 9'-8" Wide, NON-illuminated

scale: 3/4" = 1'-0"

1/4" thk x 1 3/8" dia. aluminum disk, paint black. Black print on white vinyl applied to face. Drill and tap for screw mount.

Existing Atas formed wall panel, perf. 3/8" D. x 1/2" o.c. staggered.

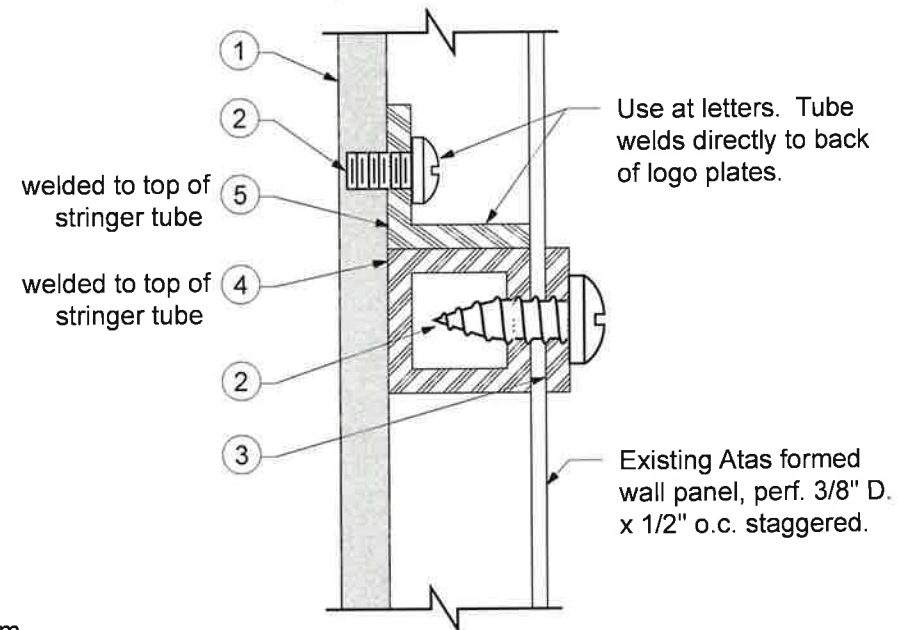

B Mounting Detail

scale: 3/4" = 1'-0"

Flat Cut Out (FCO) Logo and Text

- ① Aluminum plate, 1/4" thick, painted.
- Mounting Hardware
- ② - #10-24 x 1/2" s.s. mach. screw.
- ③ - #10 x 3/4" s.s. sheetmetal screw, 12" o.c.
- ④ - 1/8" thk. x 3/4" aluminum washer.
- ⑤ - 3/4" x 3/4" x 1/8" aluminum tube.
- ⑥ - 3/4" aluminum angle clip.

Total sign weight: <50 lb.

Paint satin finish to match:

- PMS 185c - Red
- PMS 165c - Orange
- PMS 123c - Yellow
- PMS 376c - Green
- MP 79568 - Blue
- PMS 2592c - Purple
- White

Paint all mounting components (#2-6) to match wall color.

VERIFY

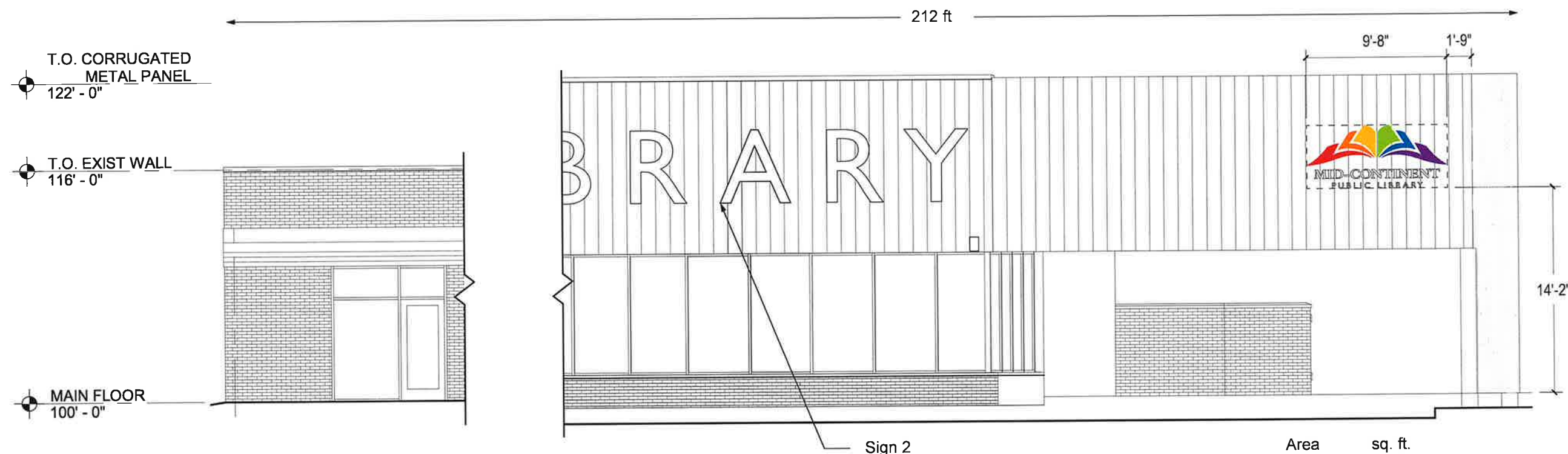

C East Elevation

scale: 1/8" = 1'-0"

Area sq. ft.
Bldg = 4214
Sign 1 = 42 (<1.0%)



STAR SIGNS, LLC
801 EAST NINTH STREET
LAWRENCE, KANSAS 66044
P 785.842.4892 F 785.842.2947
WWW.STARSIGNSLLC.COM

Mid-Continent Public Libraries, WP-15
Lee's Summit, MO

Non-illuminated Book Logo
Qty (1)

THIS DRAWING IS THE SOLE PROPERTY OF STAR SIGNS, L.L.C., AND IS INTENDED FOR CUSTOMER APPROVAL ONLY.

REVISIONS:

1	11/9/2021	update hardware and mounting support layout
---	-----------	---

☐ APPROVED

☐ APPROVED AS NOTED

☐ REVISE AND RESUBMIT

DATE

SIGNATURE

SP: SR PM: MN Dwg: JH

10217 6301
Art # SO #

PRINTED: 11 / 9 / 2021

FIRST PRINT: 6/3/2021

1.1
SHEET



Permit #PRSGN _____ - _____

SIGN PERMIT APPLICATION

Project Business Name: Mid-Continenet Public Library -- Lee's Summit

Project Address/Location: 150 NW Oldham Parkway, Lee's Summit, MO 64081

Applicant: Star Signs, LLC

Applicant's Address: 811 East Ninth Street, Lawrence, KS 66044

Applicant's Phone & Fax #: 913-406-0661 (m)

Applicant's Email Address: markn@starsignsllc.com

Type of Sign: Check only one

- | | |
|---|---|
| <input checked="" type="checkbox"/> Wall Sign (\$100) | <input type="checkbox"/> Monument/Detached Sign (\$100) |
| <input type="checkbox"/> Temporary Sign (\$50) | <input type="checkbox"/> Directional Sign (\$50) |

Illumination: Specify whether the sign is illuminated

- | | |
|--|--|
| <input type="checkbox"/> Illuminated * | <input type="checkbox"/> Non-Illuminated |
|--|--|

***NOTE:** IF BRANCH CIRCUIT IS NOT CURRENTLY AVAILABLE FOR ILLUMINATED SIGN, A LICENSED ELECTRICAL CONTRACTOR MUST OBTAIN ELECTRICAL PERMIT PRIOR TO INSTALLATION. ALL SIGNS INVOLVING INTERNAL LIGHTS OR OTHER ELECTRICAL DEVICES OR CIRCUITS SHALL DISPLAY A LABEL CERTIFYING IT AS BEING APPROVED BY THE UNDERWRITER'S LABORATORIES, INC.

Sign Dimensions and Setbacks for Wall and Monument/Detached Signs

Height of sign: 5 ft (X) Width of sign: 40 ft (=) Area of sign: 200 sq ft

Area of building façade/wall: 2577 sq ft Total height of detached sign: _____ ft

Setbacks: front property line: _____ ft rear property line: _____ ft
side property line: _____ ft side property line: _____ ft

The applicant understands that this permit is issued only for work described here in and included in **accompanying plans and specifications**. All rights and privileges acquired under the provisions of this Ordinance, or any application thereto, are merely licenses revocable at any time by the Director of Development Services Department.

Signature of Applicant

1-5-2022

Date

For City use only, do not write below this line.

Electrical Permit Required:

☐ N/A ☐ Yes ☐ No

Zoning: _____ Permit Fee: _____

Receipt #: _____

Signature of Plans Examiner

Approved: _____

Planning Division Approval

Date

Remarks:

Wall Mount Lighted Letters

- ① Aluminum channel, 3" depth
 - .080" back
 - .040" return, satin black
 - tack weld and seal for light leaks internally
- ② Trim cap - 1" Black
- ③ Acrylic face - 3/16" Plex 7328 White
- ④ LED illumination
 - Hanley, White, Phoenix NRG PE-2, approx. 147 modules.
 - (2) PS 12V-60W remote power supplies, 4.0A/120V total.
 - PLTC cable for all 12V pass-through and jumps between letters.

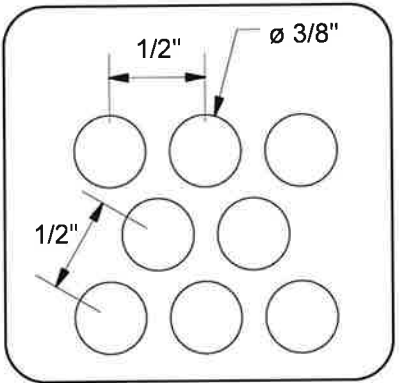

Perforated corrugated 22 ga. sheet metal. Stud pattern based on hole pattern, above. Panels vary in width, with raised ribs.

VERIFY, need raised rib dim's and stagger orientation.

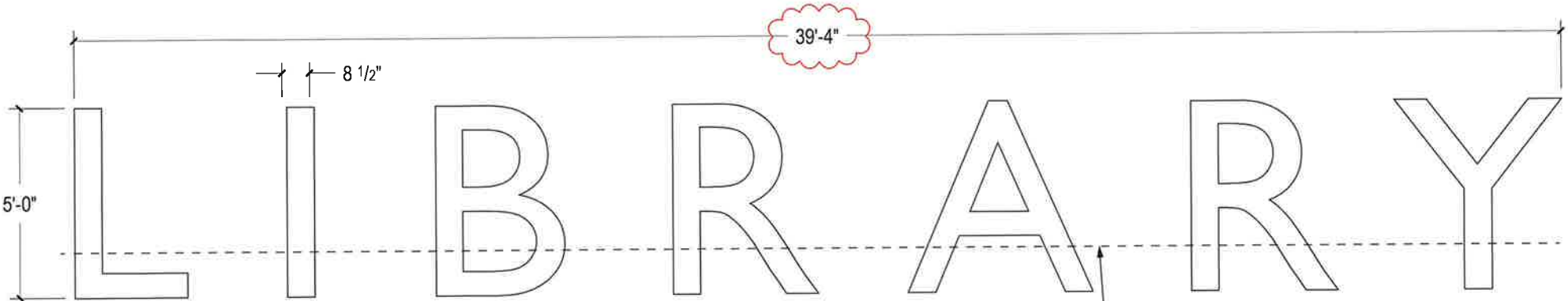

A Lighted Letters

scale: 1/4" = 1'-0"

All electrical pass-thru's, jumps, and mounting hardware occurs above this point. Back is inaccessible below this point.

Note: Letters are moved up from design intent to gain access.

T.O. CORRUGATED METAL PANEL
122' - 0"

T.O. EXIST WALL
116' - 0"

MAIN FLOOR
100' - 0"

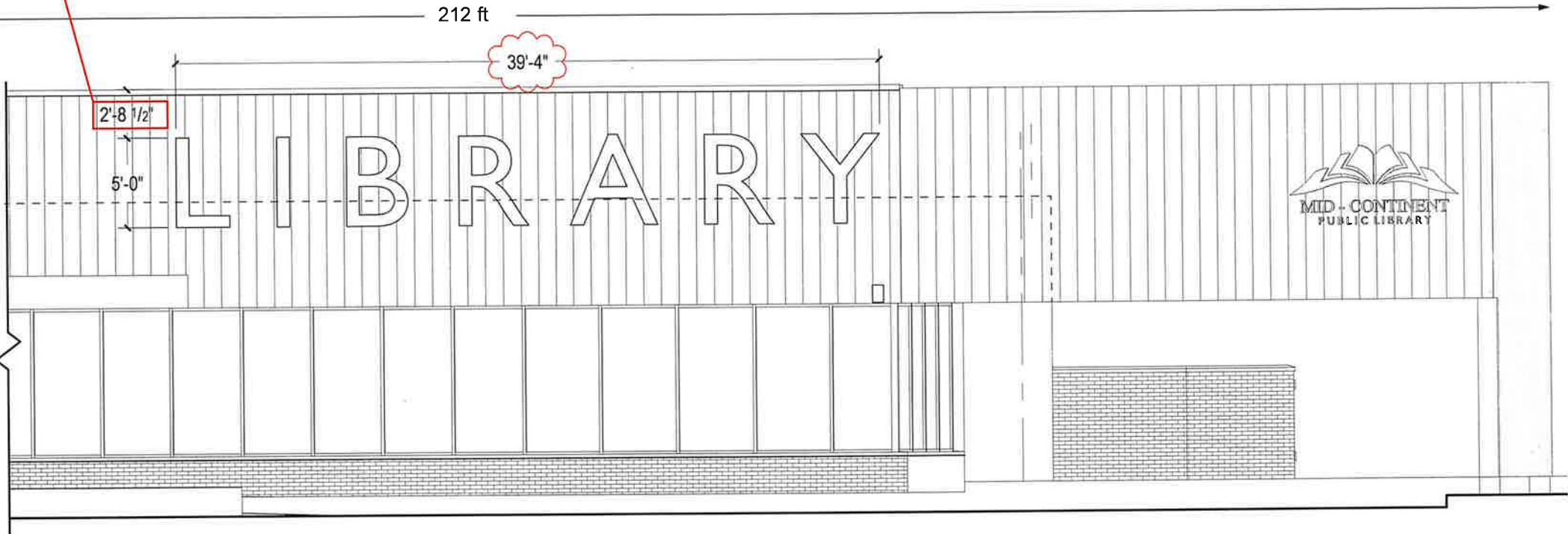

C East Elevation

scale: 1/8" = 1'-0"

Area sq. ft.
Bldg = 4214
Sign 2 = 193 (4.6%)



STAR SIGNS, LLC
801 EAST NINTH STREET
LAWRENCE, KANSAS 66044
P 785.842.4892 F 785.842.2947
WWW.STARSIGNSLLC.COM

Mid-Continent Public Libraries, WP-15
Lee's Summit, MO

Lighted Library Letters
Qty (1) set, (7) letters

THIS DRAWING IS THE SOLE PROPERTY OF STAR SIGNS, L.L.C., AND IS INTENDED FOR CUSTOMER APPROVAL ONLY.

REVISIONS:

1	11/9/2021	adjust spacing

☐ APPROVED

☐ APPROVED AS NOTED

☐ REVISE AND RESUBMIT

DATE

SIGNATURE

SP: SR PM: MN Dwg: JH

10217 6301
Art # SO #

PRINTED: 11 / 9 / 2021

FIRST PRINT: 6/3/2021

2.1
SHEET

- ① 3" deep aluminum channel letter. .080" aluminum back with .040 aluminum returns are tack welded to back and sealed with clear silicone. Paint all visible surfaces satin white.
- ② .177 white polycarbonate with white trim cap.
- ③ LED, Hanley, White, Phoenix NRG PE-2, approx. 147 modules.
- ④ (1) PS12-100 power supply, 120-277 / 2.0A max.

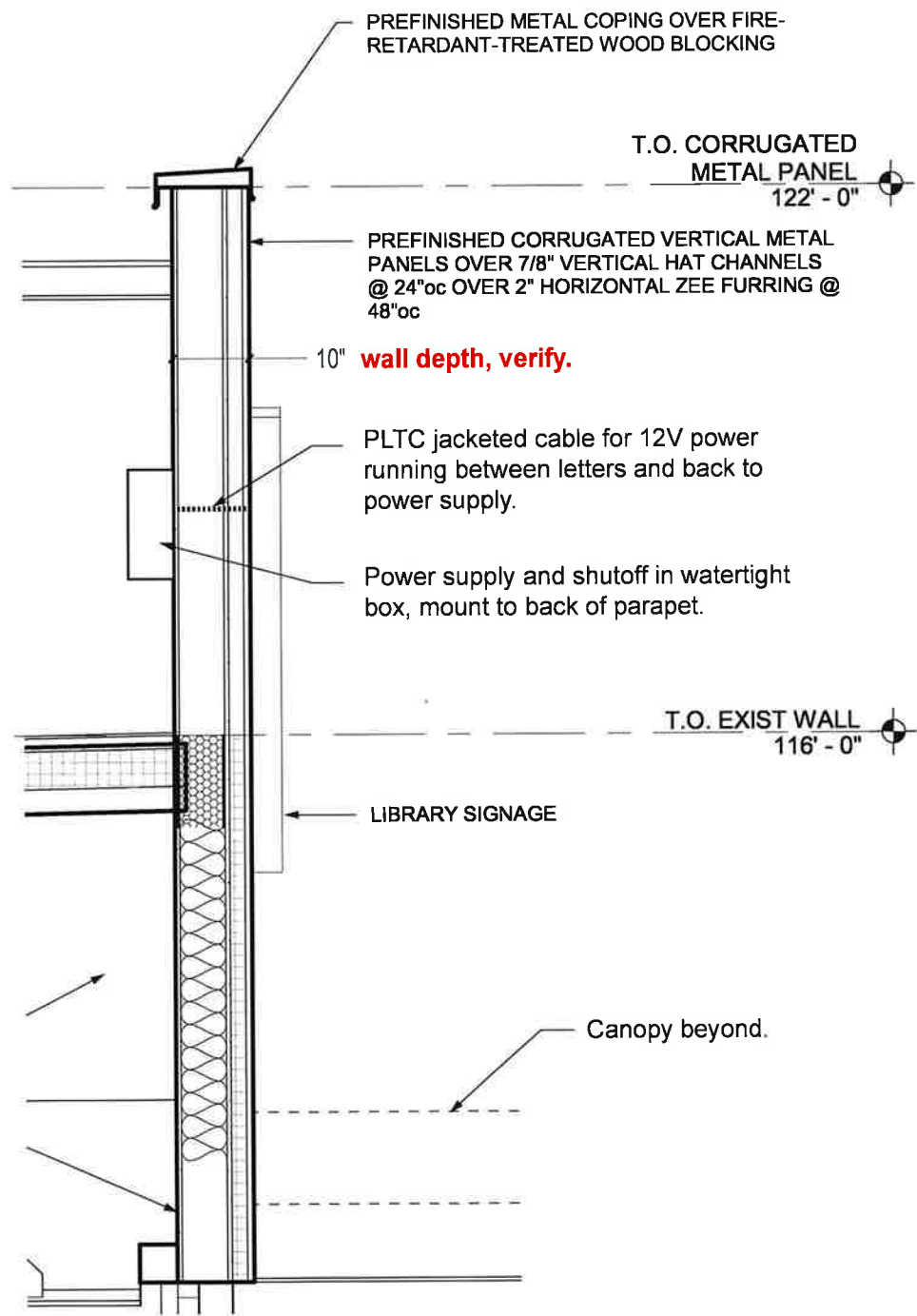

A Side View scale: 3/4" = 1'-0"

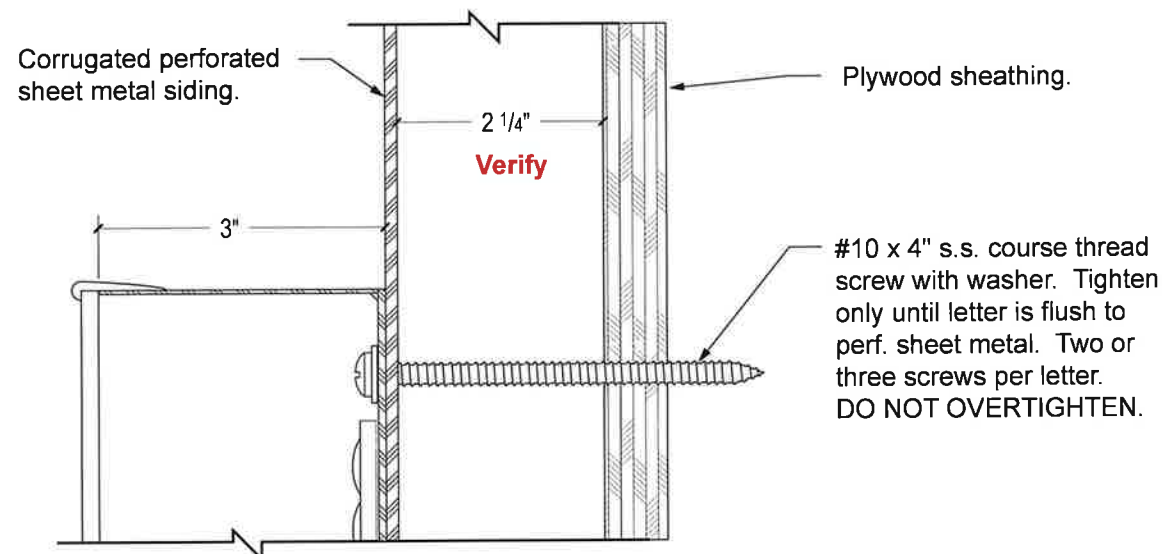

B Letter Mounting Detail scale: 1:2

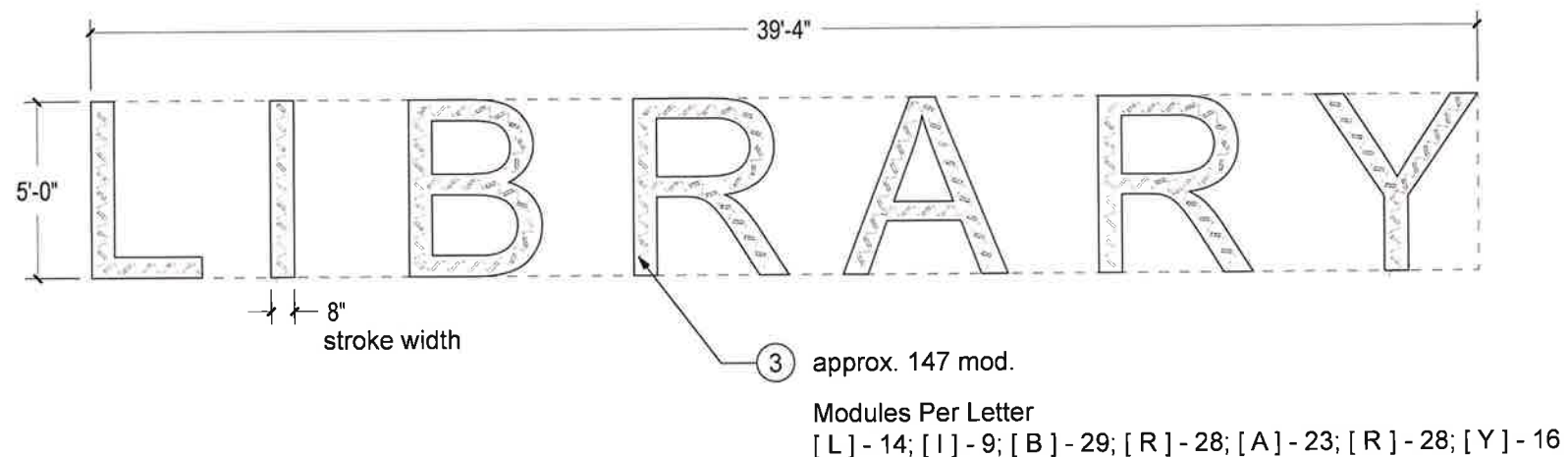

C East Facade Library Letters scale: 3/16" = 1'-0"



STAR SIGNS, LLC
801 EAST NINTH STREET
LAWRENCE, KANSAS 66044
P 785.842.4892 F 785.842.2947
WWW.STARSIGNSLLC.COM

Mid-Continent Public Libraries, WP-15
Lee's Summit, MO

Lighted Library Letters
Qty (1) set, (7) letters

THIS DRAWING IS THE SOLE PROPERTY OF STAR SIGNS, L.L.C., AND IS INTENDED FOR CUSTOMER APPROVAL ONLY.

REVISIONS:

1	11/9/2021	change mounting hardware

<input type="checkbox"/> APPROVED	<input type="checkbox"/> APPROVED AS NOTED	<input type="checkbox"/> REVISE AND RESUBMIT
DATE	SIGNATURE	

SP: SR PM: MN Dwg: JH
10217 6301
Art # SO #

PRINTED: 11 / 9 / 2021
FIRST PRINT: 6/3/2021
2.2
SHEET

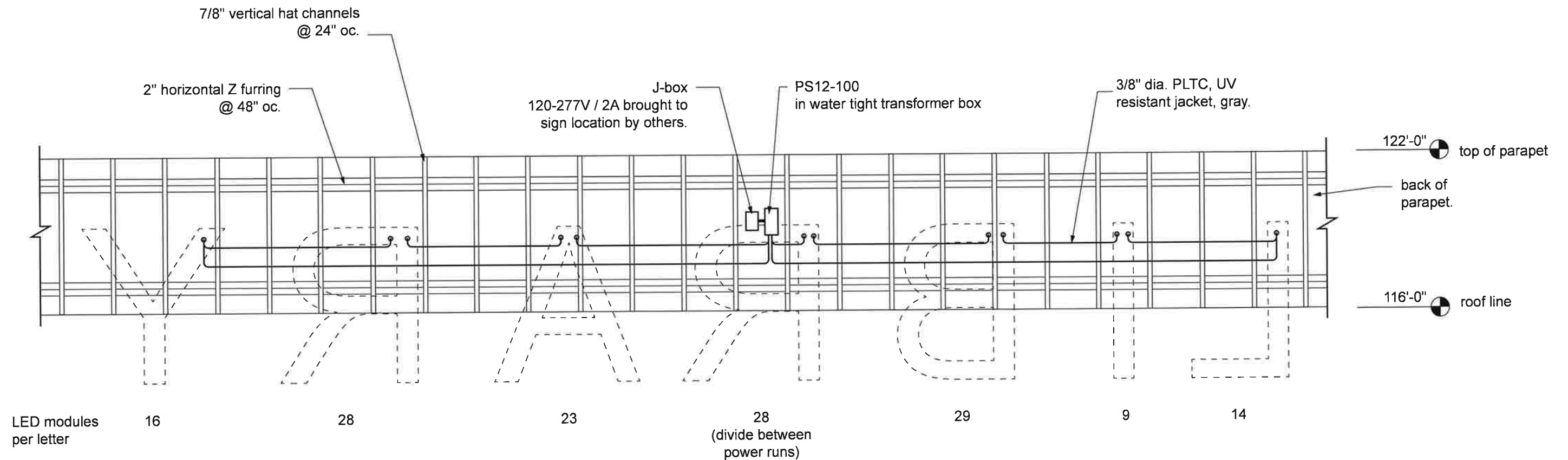

A Back View

scale: 1/4" = 1'-0"



STAR SIGNS, LLC
801 EAST NINTH STREET
LAWRENCE, KANSAS 66044
P 785.842.4892 F 785.842.2947
WWW.STARSIGNSLLC.COM

Mid-Centiment Public Libraries, WP-15
Lee's Summit, MO

Lighted Library Letters
Qty (1) set, (7) letters

THIS DRAWING IS THE SOLE PROPERTY OF STAR SIGNS, L.L.C., AND IS INTENDED FOR CUSTOMER APPROVAL ONLY.

REVISIONS:

<input type="checkbox"/> APPROVED	<input type="checkbox"/> APPROVED AS NOTED	<input type="checkbox"/> REVISE AND RESUBMIT
DATE	SIGNATURE	

SP: SR PM: MN Dwg: JH
10217 6301
Art # SO #

PRINTED: 11 / 9 / 2021
FIRST PRINT: 11/9/2021
2.3
SHEET



SIGN PERMIT AUTHORIZATION

Comes now property owner, who being
(landlord or property owner)

duly sworn upon his/her oath, does state that he/she is the landlord or property owner that has
given permission to the applicant to place signage at: 150 NW Oldham Pkwy

Lees Summit, MO 64081

(location address)

Dated this 5th day of January, 20 22

A handwritten signature in blue ink, appearing to read 'Jacob Wimmer', written over a horizontal line.

Signature of Landlord or Property Owner

Jacob Wimmer

Printed Name