



**LEE'S SUMMIT**  
MISSOURI

**RELEASE FOR LAWN SPRINKLER SYSTEM  
IN CITY OF LEE'S SUMMIT RIGHT OF WAY  
(RESIDENTIAL)**

In consideration for the City of Lee's Summit's permission to extend a Lawn Irrigation System into the City's right of way at (legal description of the property):

Lot No. 42 Plat Title Woodside Ridge Address: 2102 NW Ashurst Dr  
County: Jackson State: Missouri

I, Zelman Kohen, the undersigned, successors, and assigns do hereby release and forever discharge the City of Lee's Summit, its employees and/or agents from and against any and all liability, claims and demands for any use arising out of, relating to, or being in any way connected with work or service by the City, its employees or agents within the City's right of way for any purpose whatsoever.

NOW THEREFORE, the Undersigned hereby declares that said property described above shall be held, sold and conveyed subject to the release herein and said release shall run with the real property and be binding on all parties having any part thereof, their heirs, successors and assigns.

IN WITNESS WHEREOF, this release has been read, signed and sealed this 3rd day of January, 2022

By:

Zelman Kohen V.P.  
Printed or Typed Name

**INDIVIDUAL ACKNOWLEDGMENT**

STATE OF MISSOURI  
COUNTY OF JACKSON

ON THIS, The 3rd day of January, 2022 before me, a Notary Public, personally appeared:  
Zelman Kohen

proved to me on the basis of satisfactory evidence to be the person(s) whose name(s) subscribed to the within instrument, and acknowledged that he he/she/they executed the same for the purposes stated therein and no other.

WITNESS my hand and official seal in the County and State aforesaid, the day and year first above written.



/s/

Jennifer Kreisel  
Notary Public Signature

Jennifer Kreisel  
Printed or Typed Name

(Seal)

My Commission Expires:

December 16, 2023

Revised 10/21/14

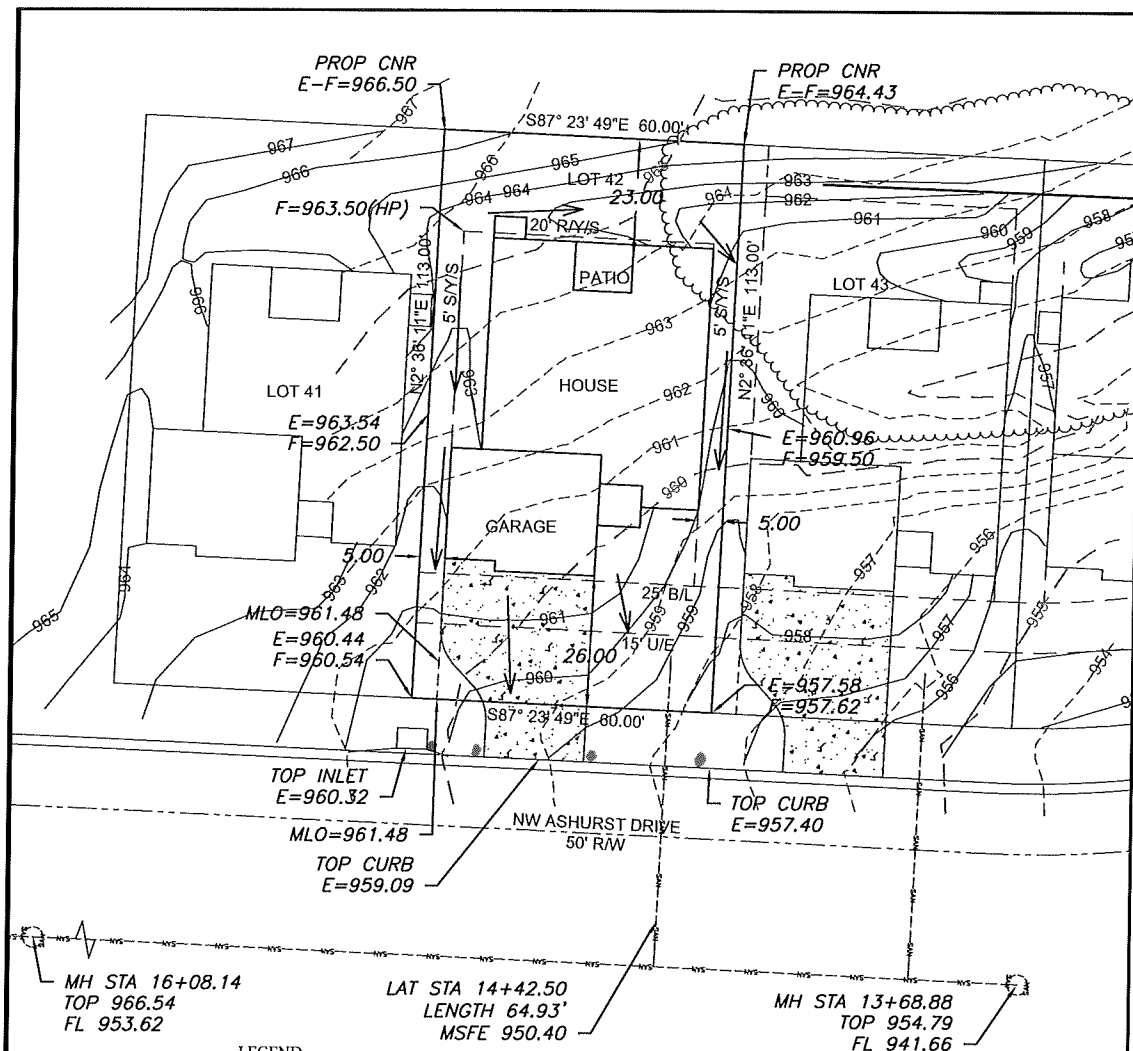

#### LEGEND

- Gas Meter
- Telephone or Fiber-Optic Pedestal
- Cable TV Pedestal
- Electric Pedestal
- Light Pole
- Mailbox
- Fire Hydrant
- Water Valve

#### PROPOSED HOUSE

TOP FOUNDATION = 964.50  
GARAGE FLOOR = 961.50  
TOP FOOTING = 955.50  
BASEMENT FLOOR = 955.83

E = EXISTING ELEVATION  
F = PROPOSED FINAL ELEVATION  
G = ADJACENT GRADE AT EGRESS  
U/E = UTILITY EASEMENT  
B/L = BUILDING LINE  
S/Y/S = SIDE YARD SETBACK  
R/Y/S = REAR YARD SETBACK

#### NOTES

- BUILDER TO VERIFY ALL BUILDING ELEVATIONS AND DIMENSIONS.
- THIS PLOT PLAN DOES NOT CONSTITUTE A BOUNDARY SURVEY.
- THE EASEMENTS SHOWN ON THIS PLOT PLAN ARE TAKEN FROM THE FINAL PLAT. OTHER EASEMENTS MAY EXIST.

EXTENDED LOT AREA = 7,440 SF  
DRIVE AREA = 749 SF  
APPROACH AREA = 221 SF  
SIDEWALK AREA = NA  
DRIVE SLOPE = 8.4%

EGRESS  
TOP=964.25  
G=963.75

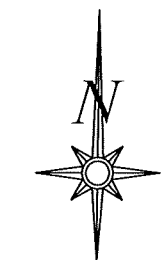
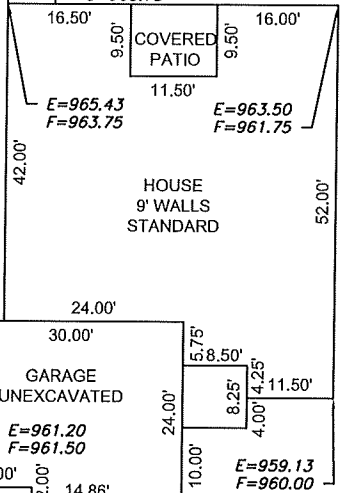

Scale 1"=30'

#### LOT INFORMATION

6,780 SQ. FT.  
MLO (FRONT LEFT) = 961.73  
MLO (FRONT RIGHT) = 958.77  
MSFE = 950.40  
ADDRESS  
2102 NW ASHURST DR

#### LEGAL DESCRIPTION

LOT 42, WOODSIDE RIDGE 1ST PLAT, A SUBDIVISION AS RECORDED IN LEE'S SUMMIT, JACKSON COUNTY, MISSOURI.

**ENGINEERING SOLUTIONS**  
ENGINEERING & SURVEYING  
50 SE 30TH STREET  
LEE'S SUMMIT, MO 64082  
P (816) 623-9888 F (816) 623-9849  
WWW.ENGINEERINGSOLUTIONSKO.COM

THIS DRAWING IS NOT VALID UNLESS THE SIGNATURE, DATE AND SEAL OF THE ENGINEER WHO SUPERVISED THE PREPARATION OF THIS DRAWING HAS BEEN AFFIXED HERETO.

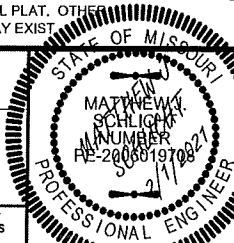

#### PLOT PLAN - LOT 42

WOODSIDE RIDGE 1ST PLAT  
LEE'S SUMMIT, JACKSON COUNTY, MISSOURI

SUMMIT HOMES  
120 SE 30TH STREET  
LEE'S SUMMIT, MO 64082

PROJECT NO. 1 FILE NAME LOT 42, 43, 44, WOODSIDE RIDGE DATE 10/19/20 SHEET 1 OF 1