



January 4th, 2022

Summit Homes
120 SE 30th St.
Lee's Summit, MO 64082

RE: Revision to main floor framing for Lot # 60 Woodside Ridge – 106 NW Joshua Dr. Lee's Summit, MO 64081 – Permit # PRRES20212318

This letter addresses the revision to main floor framing for Lot # 60 Woodside Ridge.

- Revision to cantilevered floor joists under great room fireplace shall be as follows and as shown in image below:
 - Floor Joists shall be Douglas Fir Larch #2 2x12 @ 16" oc cantilevered spanning approximately 17.25' and cantilevered 1.5' underneath the Great Room Fireplace.
 - Floor joists have standard floor loads of Dead=10 psf and Live = 40 psf with a point load at end of 185 lbs for exterior wall weight.
- Revision to floor joists under kitchen/pantry shall be as follows and as shown in image below:
 - Floor joists shall be Douglas Fir Larch #2 2x12 @ 16" oc spanning 16'7-3/4" under kitchen/pantry as shown in image below.
 - Floor joists have standard floor loads of Dead=10 psf and Live = 40 psf.

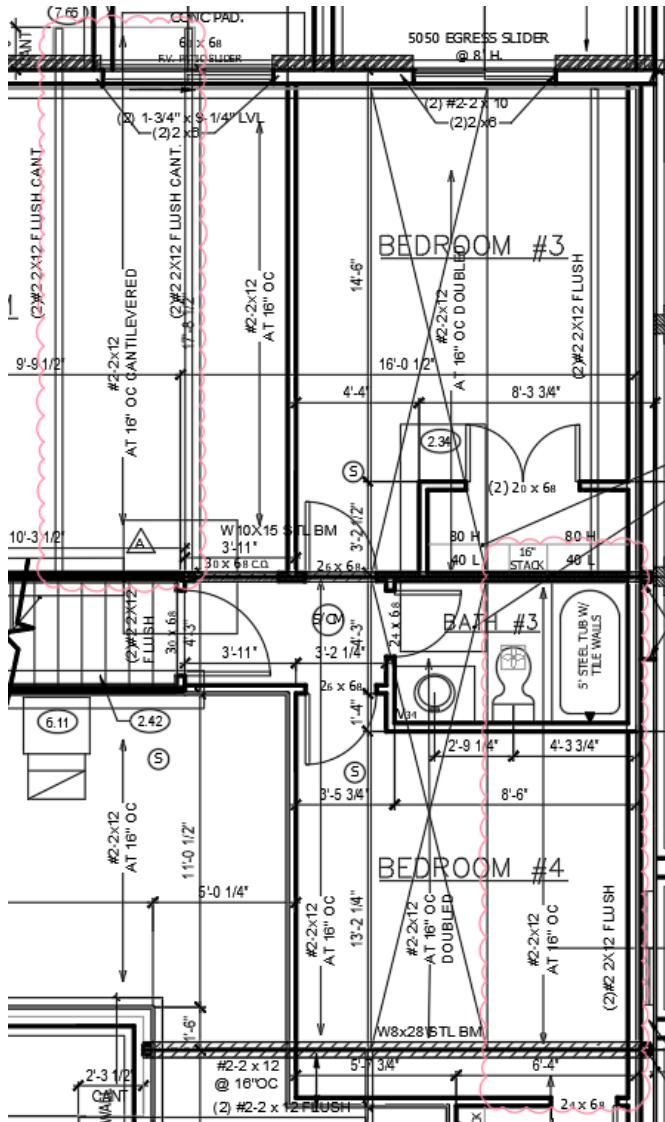

Sincerely,

Bradley Huxol, PE

