

RELEASE FOR  
CONSTRUCTION  
AS NOTED ON PLANS REVIEW  
DEVELOPMENT SERVICES  
LEE'S SUMMIT, MISSOURI  
01/21/2021

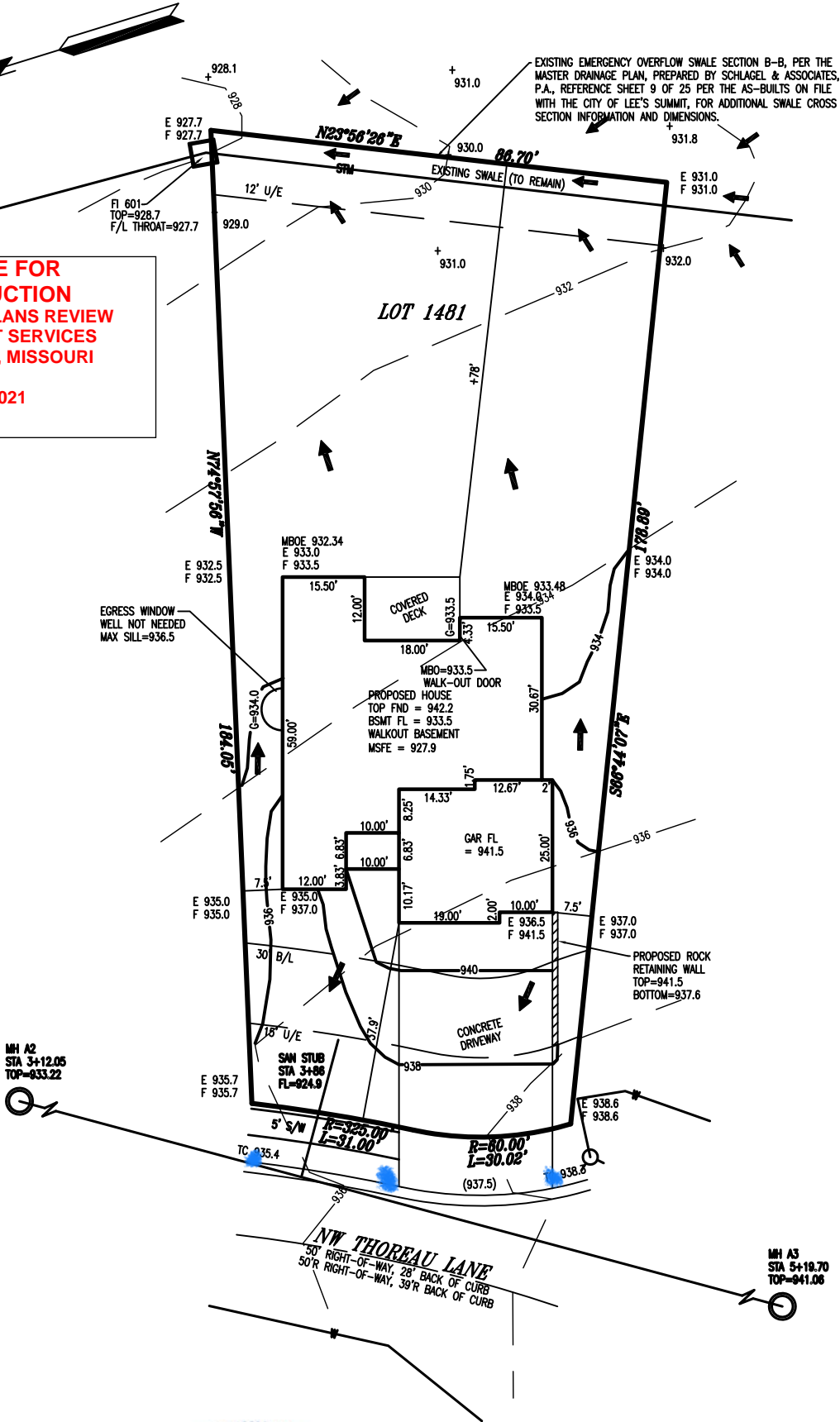

KEY:  
U/E = UTILITY EASEMENT  
TC = TOP OF CURB  
B/L = BUILDING LINE  
E = EXISTING GRADE  
F = FINISH GRADE  
G = LOWEST ADJACENT GRADE



AS-GRADED PLOT PLAN IS  
REQUIRED PRIOR TO SODDING

NOTES:  
ALL GRADES TAKEN FROM SUBDIVISION  
GRADING PLANS  
ADDRESS: 3049 NW THOREAU LANE

- NOTES:
- LEGAL DESCRIPTION OF PROPERTY PROVIDED BY CONTRACTOR. THIS PLOT PLAN DOES NOT CONSTITUTE OR REPRESENT A BOUNDARY SURVEY. THE CONTRACTOR AND/OR OWNER SHALL BE RESPONSIBLE FOR VERIFICATION OF PROPERTY BOUNDARY, PROPERTY CORNERS, DEED DESCRIPTIONS AND LOCATIONS OF PROPOSED HOUSE WITH RESPECT TO PROPERTY LINES.
  - EASEMENTS, BUILDING LINES AND SET-BACKS TAKEN FROM RECORDED PLAT ONLY.
  - CONTRACTOR TO VERIFY LOCATION AND DEPTH OF SANITARY SEWER SERVICE PRIOR TO CONSTRUCTION.
  - CONTRACTOR TO VERIFY ALL DIMENSIONS, ELEVATIONS AND LOCATIONS PRIOR TO CONSTRUCTION
  - CONTRACTOR TO VERIFY CONDITION OF ALL FILL PRIOR TO CONSTRUCTION.
  - GRADES ARE PROPOSED GRADES ONLY. FINAL GRADING AND ELEVATIONS SHALL BE CONTRACTORS RESPONSIBILITY.

JFE CONSTRUCTION

PLOT PLAN	
LOT 1481	
WINTERSET VALLEY 13TH PLAT	
LEE'S SUMMIT MISSOURI	
LADWIG and ASSOCIATES, L.L.C.	
LAND SURVEYORS	
816-309-6621	
DRAWN BY: JDH	SCALE: 1" = 30'
DATE: 1/2/21	DRAWING NO. WV-1481