



LEE'S SUMMIT MISSOURI

Permit #PRSGN _____ – _____

SIGN PERMIT APPLICATION

Project Business Name: Red Door Grill

Project Address/Location: 2061 NW Lowenstein Drive, Lee's Summit, MO 64081

Applicant: Star Signs LLC.

Applicant's Address: 801 E. 9th Street, Lawrence, KS 66044

Applicant's Phone & Fax #: 785.856.2467 / 785.842.2947

Applicant's Email Address: vermayd@starsignsllc.com

Type of Sign: Check only one

☒ Wall Sign (\$100) (Letter Signage Drawing Sheets 1&4) ☐ Monument/Detached Sign (\$100)

☐ Temporary Sign (\$50) ☐ Directional Sign (\$50)

Illumination: Specify whether the sign is illuminated

☒ Illuminated * ☐ Non-Illuminated

***NOTE:** IF BRANCH CIRCUIT IS NOT CURRENTLY AVAILABLE FOR ILLUMINATED SIGN, A LICENSED ELECTRICAL CONTRACTOR MUST OBTAIN ELECTRICAL PERMIT PRIOR TO INSTALLATION. ALL SIGNS INVOLVING INTERNAL LIGHTS OR OTHER ELECTRICAL DEVICES OR CIRCUITS SHALL DISPLAY A LABEL CERTIFYING IT AS BEING APPROVED BY THE UNDERWRITER'S LABORATORIES, INC.

Sign Dimensions and Setbacks for Wall and Monument/Detached Signs

Height of sign: 4' ft (X) Width of sign: 19' ft (=) Area of sign: 76' sq ft

Area of building façade/wall: 1,056' sq ft Total height of detached sign: _____ ft

Setbacks: front property line: _____ ft rear property line: _____ ft

side property line: _____ ft side property line: _____ ft

The applicant understands that this permit is issued only for work described here in and included in **accompanying plans and specifications**. All rights and privileges acquired under the provisions of this Ordinance, or any application thereto, are merely licenses revocable at any time by the Director of Development Services Department.

Vernay J. DeRossi

12.7.21

Signature of Applicant

Date

For City use only, do not write below this line.

Electrical Permit Required:

☐ N/A ☐ Yes ☐ No

Zoning: _____ Permit Fee: _____

Receipt #: _____

Signature of Plans Examiner

Approved: _____

Planning Division Approval Date

Remarks:



LEE'S SUMMIT MISSOURI

SIGN PERMIT AUTHORIZATION

Comes now PVG Properties, LLC, who being
(landlord or property owner)

duly sworn upon his/her oath, does state that he/she is the landlord or property owner that has
given permission to the applicant to place signage at: 2061 NW Lowenstein Dr. Lees Summit, MO 64081

(location address)

Dated this 9 day of November, 2021

Tasha Alley
Signature of Landlord or Property Owner

Tasha Alley
Printed Name

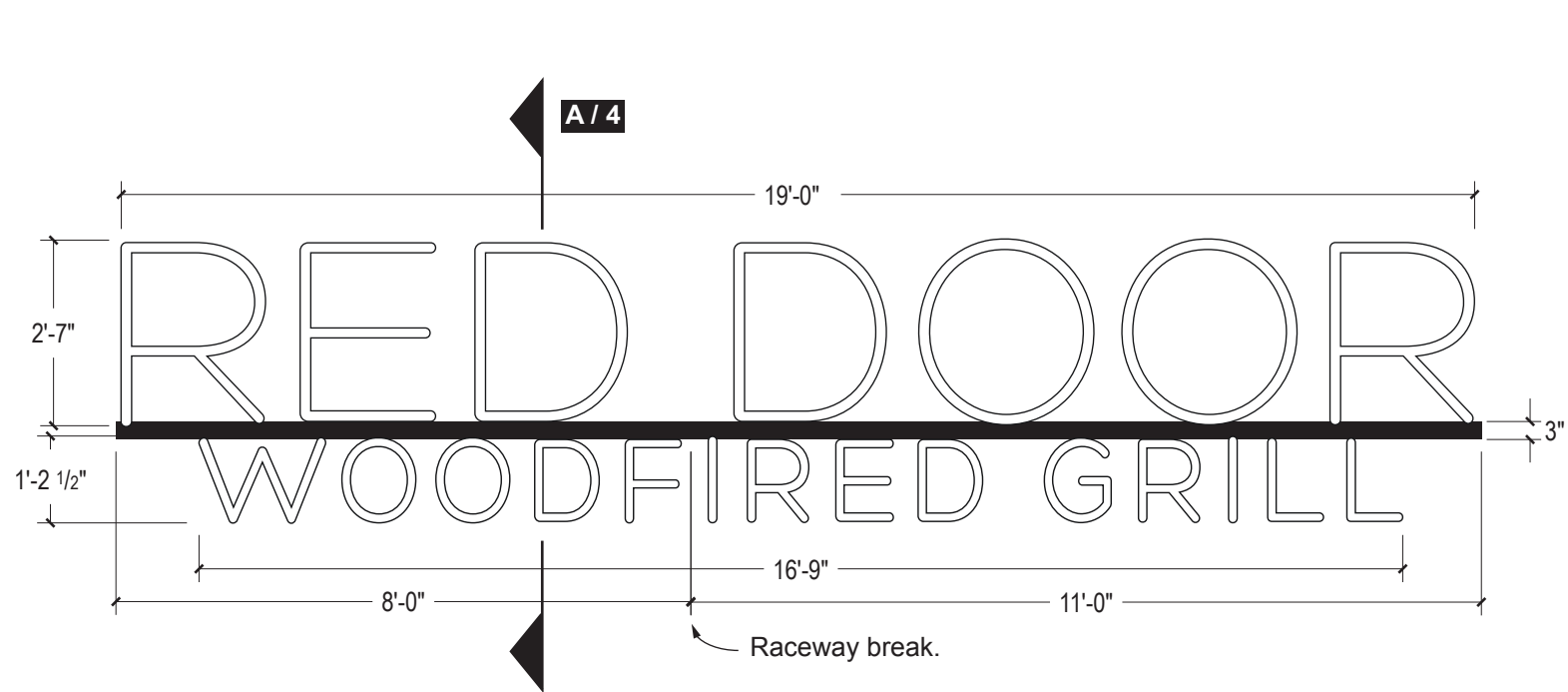

3" deep channel letters with black returns. Translucent white faces, lighted with white LEDs, secure with black trimcap.
3" x 4" Alum. raceway, painted satin black, to house power supplies and secondary wires, face of raceway to be removable.

A 1 - Channel Letters Option scale: 3/8" = 1'-0"

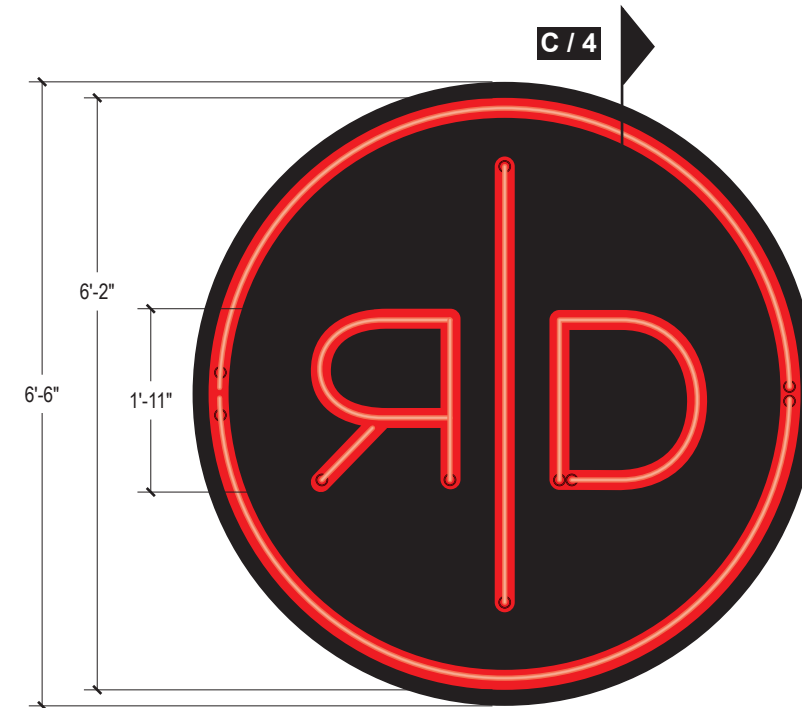

4" deep fabricated aluminum cabinet painted black, with exposed red neon in a 3" Deep red PMS 1795 channel. 3/4" plywood blocking required (by others).

B 2 - Neon Logo scale: 1/2" = 1'-0"

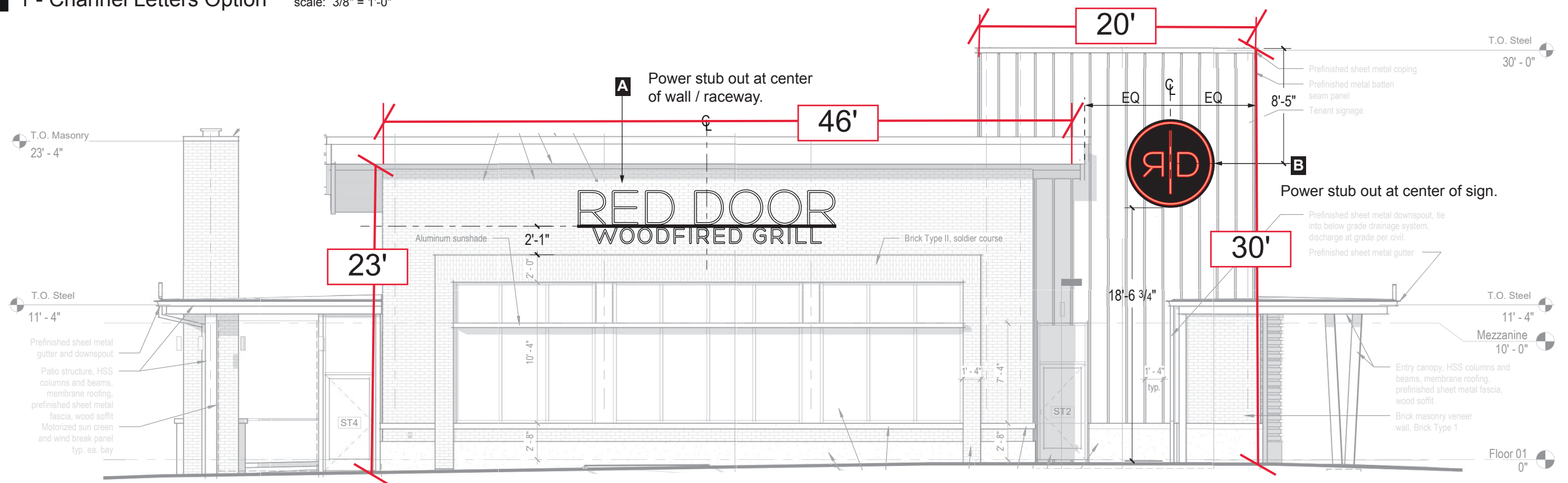

C East Elevation scale: 1/8" = 1'-0"



STAR SIGNS, LLC
801 EAST NINTH STREET
LAWRENCE, KANSAS 66044
P 785.842.4892 F 785.842.2947
WWW.STARSIGNSLLC.COM

Red Door Grill
Lee's Summit, MO

1 - Channel Letters with Narrow Raceway
2 - Neon Logo East

THIS DRAWING IS THE SOLE PROPERTY OF STAR SIGNS, L.L.C., AND IS INTENDED FOR CUSTOMER APPROVAL ONLY.

REVISIONS:

1	10/14/2021	adjust locations, add length notes
2	10/26/2021	power stub locations

☐ APPROVED

☐ APPROVED AS NOTED

☐ REVISE AND RESUBMIT

DATE

SIGNATURE

SP: SR PM: MN Dwg: JH

10312 6401

Art # SO #

PRINTED: 10 / 26 / 2021

FIRST PRINT: 9/27/2021

1

SHEET

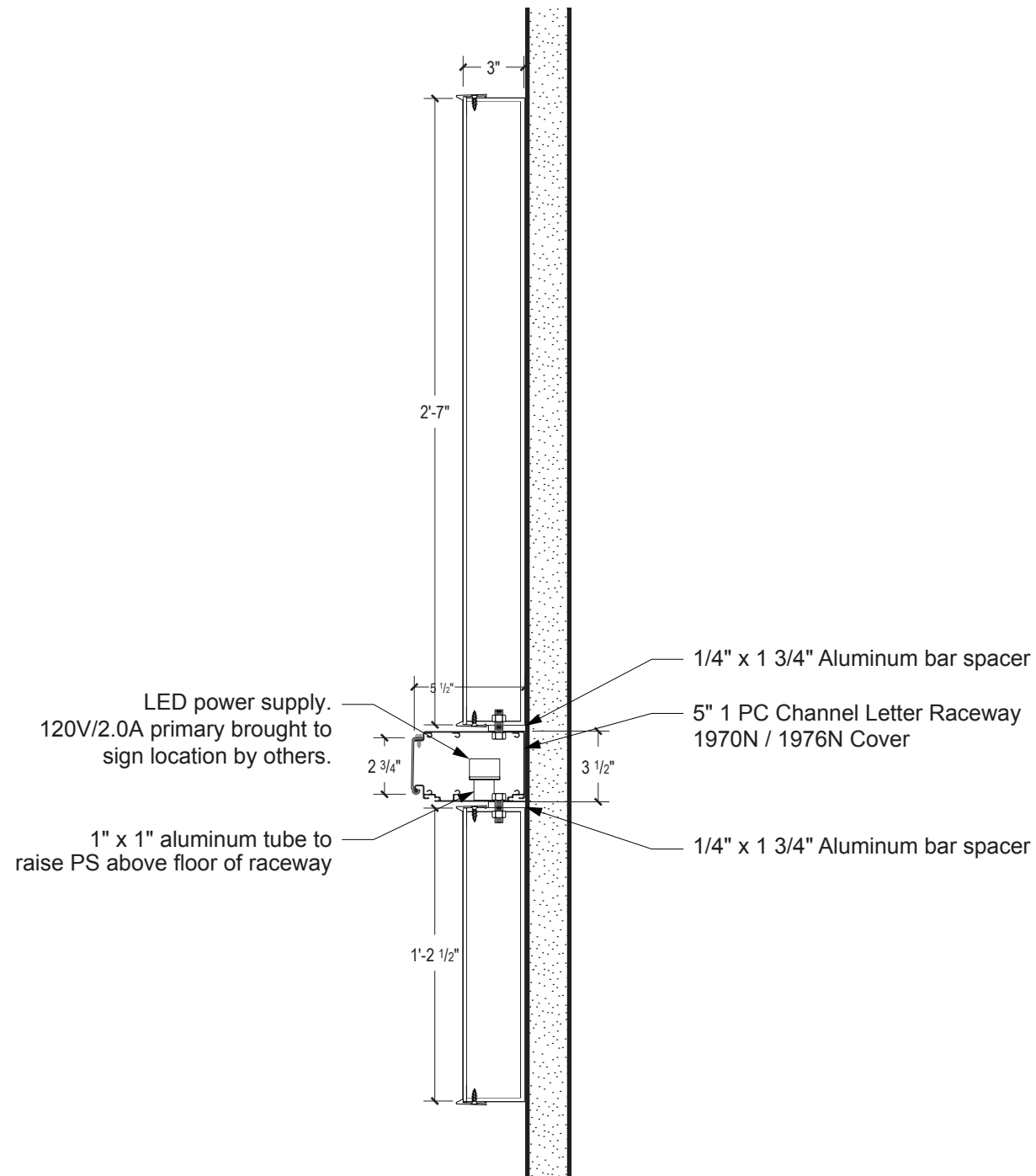

A Wall Letters Section Detail scale: 1 1/2" = 1'-0"

Sign 1

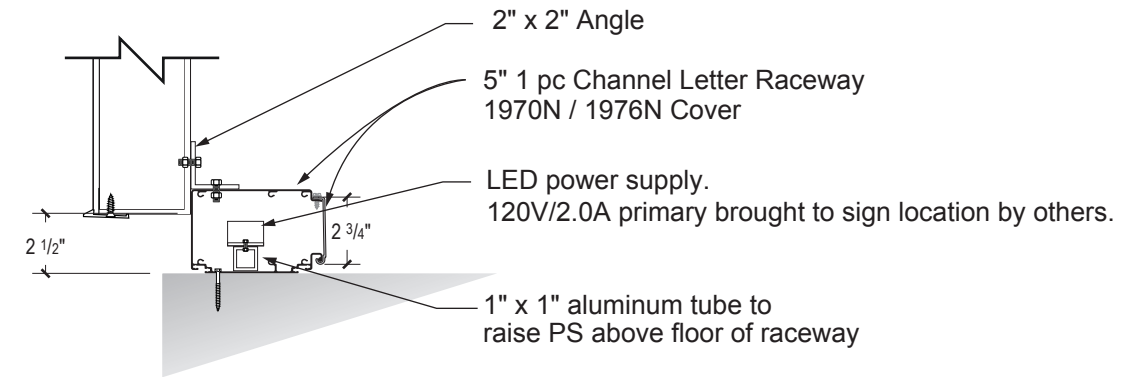

B Canopy Letters Section Detail scale: 1 1/2" = 1'-0"

Signs 3 and 5

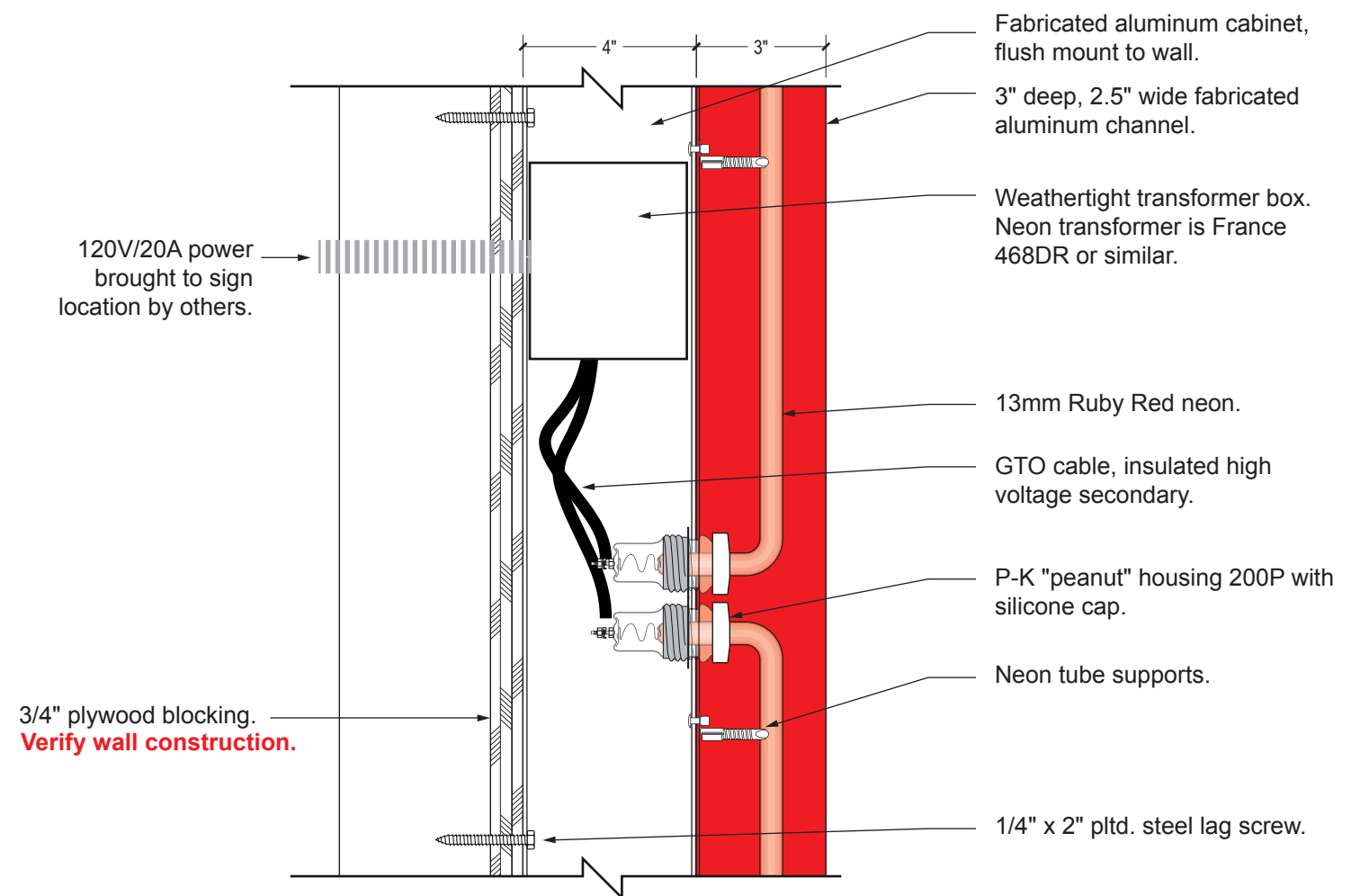

C Neon Logo scale: 3" = 1'-0"

Signs 2, 4, 6



STAR SIGNS, LLC
801 EAST NINTH STREET
LAWRENCE, KANSAS 66044
P 785.842.4892 F 785.842.2947
WWW.STARSIGNSLLC.COM

Red Door Grill
Lee's Summit, MO

Details

THIS DRAWING IS THE SOLE PROPERTY OF STAR SIGNS,
L.L.C., AND IS INTENDED FOR CUSTOMER APPROVAL ONLY.

REVISIONS:

1	10/7/2021	convert neon to use P-K housings

DO NOT SCALE DRAWING

☐ APPROVED

☐ APPROVED
AS NOTED

☐ REVISE AND
RESUBMIT

DATE

SIGNATURE

SP: SR PM: MN Dwg: JH

10312 6401

Art # SO #

PRINTED: 10 / 26 / 2021

FIRST PRINT: 9/27/2021

4

SHEET