



November 16, 2021

Walker Custom Homes, LLC
Attn: Jason Walker & Jeff Roberts

Re: 4072 NE Timberlake Court (Lot 53, The Trails of Park Ridge)

Vista Structural Engineering, LLC, was asked to address the following question from the framer for the house being built at 4072 NE Timberlake Court:

1. An LVL was added for ridge support for the ridge entering the house from above the back porch. Please provide support under the ridge, in the first floor system. The LVL beam was added above the great room, as shown on the attached partial main floor plan. We recommend adding a double 2x10 joist under the end of this LVL beam, in the main floor system, as shown on the attached partial foundation plan.

Our firm appreciates the opportunity to serve you. If you have any questions or if you need anything further, please feel free to contact us.

Sincerely,
Vista Structural Engineering, LLC

Dennis Heier, P.E.

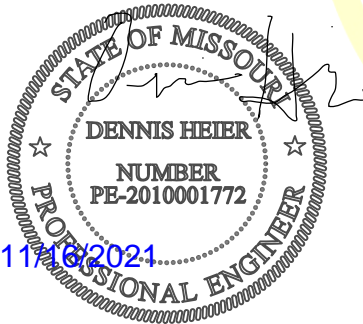

VISTA STRUCTURAL ENGINEERING, LLC

14718 NW DELIA STREET
PORTLAND, OREGON 97229

PHONE: 971.233.6099
VISTASTRUCTURAL.COM

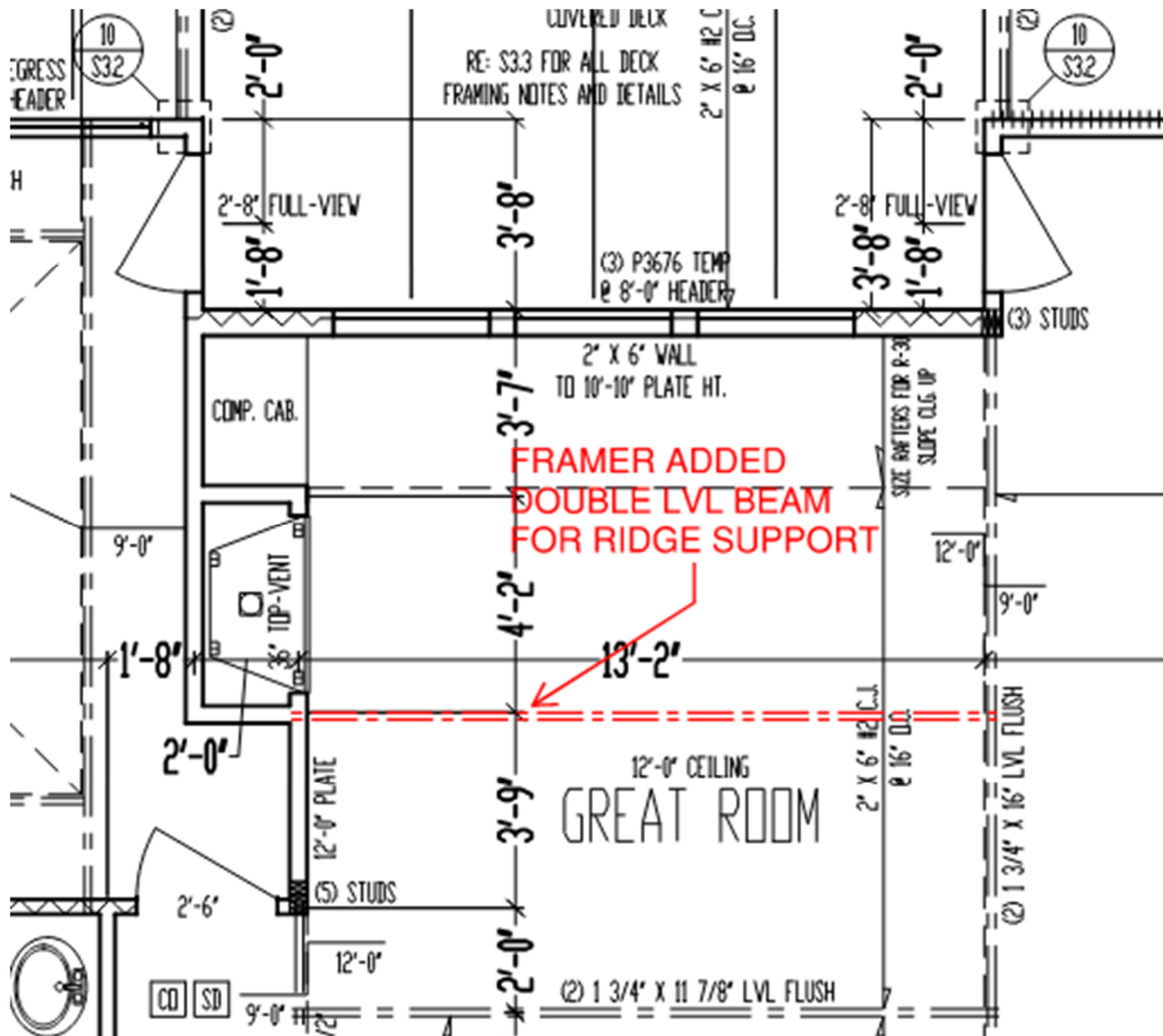

Partial Main Floor Plan

VISTA STRUCTURAL ENGINEERING, LLC

14718 NW DELIA STREET
 PORTLAND, OREGON 97229

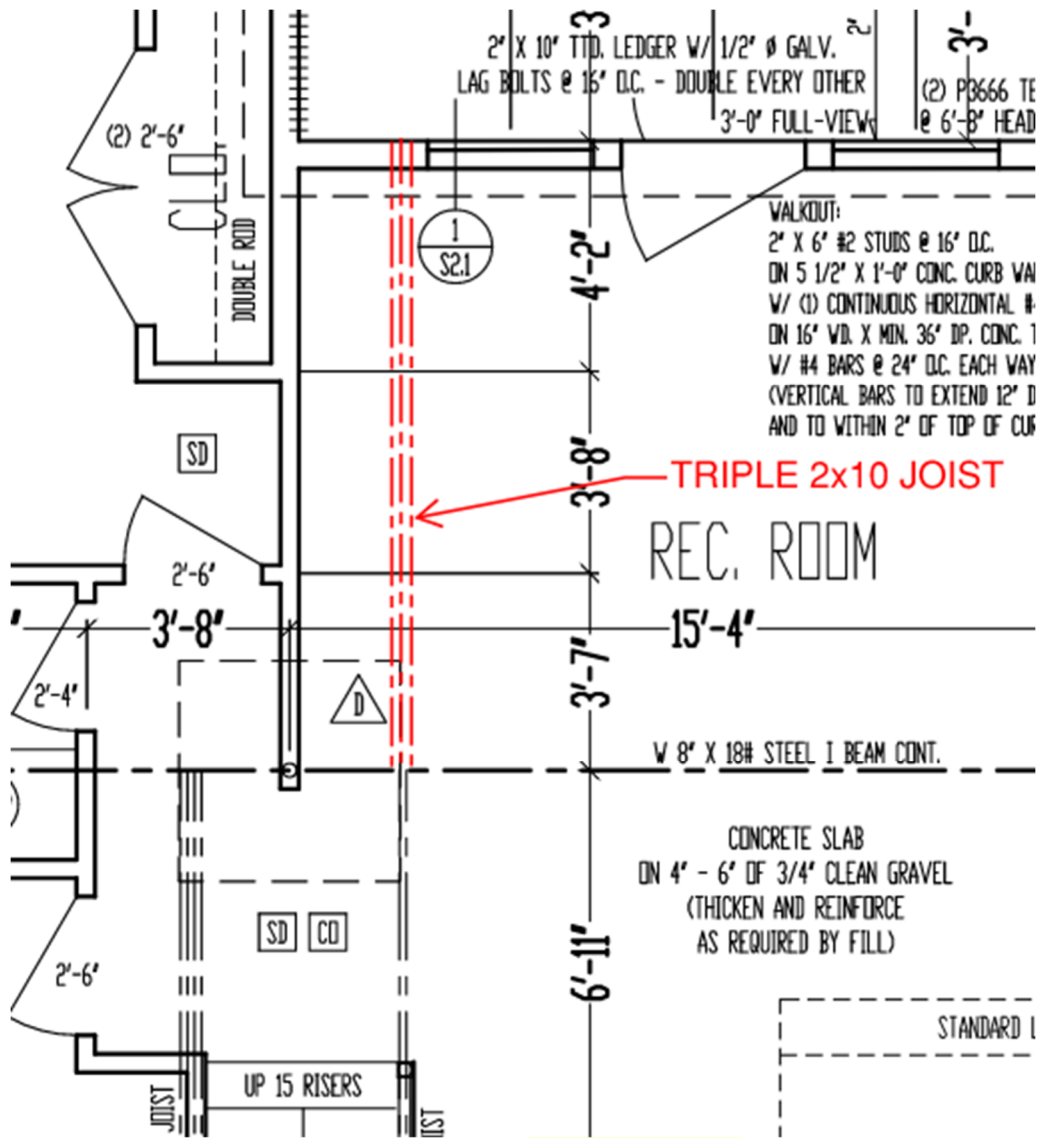

Partial Foundation Plan

VISTA STRUCTURAL ENGINEERING, LLC

14718 NW DELIA STREET
 PORTLAND, OREGON 97229