



RELEASE FOR
CONSTRUCTION
AS NOTED ON PLANS REVIEW
Development Services
LEE'S SUMMIT, MISSOURI

RE: W0122
Lot 122 W0

MiTek USA, Inc.
16023 Swingley Ridge Rd
Chesterfield, MO 63017
314-434-1200

Site Information:

Customer: Project Name: W0122
Lot/Block:
Address:
City:

Model:
Subdivision:
State:

General Truss Engineering Criteria & Design Loads (Individual Truss Design Drawings Show Special Loading Conditions):

Design Code: IRC2018/TPI2014
Wind Code: ASCE 7 - 16[Low Rise]
Roof Load: 45.0 psf

Design Program: MiTek 20/20 8.4
Wind Speed: 115 mph
Floor Load: N/A psf

This package includes 65 individual, dated Truss Design Drawings and 0 Additional Drawings.

No.	Seal#	Truss Name	Date	No.	Seal#	Truss Name	Date
1	I48740304	A3	11/11/2021	21	I48740324	E2	11/11/2021
2	I48740305	A4	11/11/2021	22	I48740325	E3	11/11/2021
3	I48740306	A5	11/11/2021	23	I48740326	E4	11/11/2021
4	I48740307	B1	11/11/2021	24	I48740327	E5	11/11/2021
5	I48740308	B2	11/11/2021	25	I48740328	E6	11/11/2021
6	I48740309	B3	11/11/2021	26	I48740329	E7	11/11/2021
7	I48740310	B4	11/11/2021	27	I48740330	E8	11/11/2021
8	I48740311	B5	11/11/2021	28	I48740331	E9	11/11/2021
9	I48740312	B6	11/11/2021	29	I48740332	G1	11/11/2021
10	I48740313	B7	11/11/2021	30	I48740333	G2	11/11/2021
11	I48740314	B8	11/11/2021	31	I48740334	G3	11/11/2021
12	I48740315	B9	11/11/2021	32	I48740335	G4	11/11/2021
13	I48740316	C1	11/11/2021	33	I48740336	G5	11/11/2021
14	I48740317	C2	11/11/2021	34	I48740337	J4	11/11/2021
15	I48740318	D1	11/11/2021	35	I48740338	J5	11/11/2021
16	I48740319	D2	11/11/2021	36	I48740339	J6A	11/11/2021
17	I48740320	D3	11/11/2021	37	I48740340	J7A	11/11/2021
18	I48740321	D4	11/11/2021	38	I48740341	J8	11/11/2021
19	I48740322	D5	11/11/2021	39	I48740342	J9	11/11/2021
20	I48740323	E1	11/11/2021	40	I48740343	J10	11/11/2021

The truss drawing(s) referenced above have been prepared by
MiTek USA, Inc. under my direct supervision
based on the parameters provided by Wheeler - Waverly.

Truss Design Engineer's Name: Garcia, Juan

My license renewal date for the state of Kansas is April 30, 2022.

Kansas COA: E-943

IMPORTANT NOTE: The seal on these truss component designs is a certification that the engineer named is licensed in the jurisdiction(s) identified and that the designs comply with ANSI/TPI 1. These designs are based upon parameters shown (e.g., loads, supports, dimensions, shapes and design codes), which were given to MiTek. Any project specific information included is for MiTek customers file reference purpose only, and was not taken into account in the preparation of these designs. MiTek has not independently verified the applicability of the design parameters or the designs for any particular building. Before use, the building designer should verify applicability of design parameters and properly incorporate these designs into the overall building design per ANSI/TPI 1, Chapter 2.



November 11, 2021



RE: W0122 - Lot 122 W0

MiTek USA, Inc.
16023 Swingley Ridge Rd
Chesterfield, MO 63017
314-434-1200

Site Information:

Project Customer: Project Name: W0122

Lot/Block:

Subdivision:

Address:

City, County:

State:

No.	Seal#	Truss Name	Date
41	I48740344	J11	11/11/2021
42	I48740345	J12	11/11/2021
43	I48740346	J13	11/11/2021
44	I48740347	J14	11/11/2021
45	I48740348	J14A	11/11/2021
46	I48740349	J15A	11/11/2021
47	I48740350	J16	11/11/2021
48	I48740351	J17A	11/11/2021
49	I48740352	J18	11/11/2021
50	I48740353	J19	11/11/2021
51	I48740354	J20	11/11/2021
52	I48740355	J21	11/11/2021
53	I48740356	J22	11/11/2021
54	I48740357	J23	11/11/2021
55	I48740358	J24	11/11/2021
56	I48740359	J25	11/11/2021
57	I48740360	J26	11/11/2021
58	I48740361	J27	11/11/2021
59	I48740362	LAY1	11/11/2021
60	I48740363	LAY2	11/11/2021
61	I48740364	LAY3	11/11/2021
62	I48740365	LAY4	11/11/2021
63	I48740366	V1	11/11/2021
64	I48740367	V2	11/11/2021
65	I48740368	V3	11/11/2021



RE: W0122
Lot 122 W0

MiTek USA, Inc.
16023 Swingley Ridge Rd
Chesterfield, MO 63017
314-434-1200

Site Information:

Customer: Project Name: W0122
Lot/Block:
Address:
City:

Model:
Subdivision:
State:

General Truss Engineering Criteria & Design Loads (Individual Truss Design Drawings Show Special Loading Conditions):

Design Code: IRC2018/TPI2014
Wind Code: ASCE 7 - 16[Low Rise]
Roof Load: 45.0 psf

Design Program: MiTek 20/20 8.4
Wind Speed: 115 mph
Floor Load: N/A psf

This package includes 65 individual, dated Truss Design Drawings and 0 Additional Drawings.

No.	Seal#	Truss Name	Date	No.	Seal#	Truss Name	Date
1	I48740304	A3	11/11/2021	21	I48740324	E2	11/11/2021
2	I48740305	A4	11/11/2021	22	I48740325	E3	11/11/2021
3	I48740306	A5	11/11/2021	23	I48740326	E4	11/11/2021
4	I48740307	B1	11/11/2021	24	I48740327	E5	11/11/2021
5	I48740308	B2	11/11/2021	25	I48740328	E6	11/11/2021
6	I48740309	B3	11/11/2021	26	I48740329	E7	11/11/2021
7	I48740310	B4	11/11/2021	27	I48740330	E8	11/11/2021
8	I48740311	B5	11/11/2021	28	I48740331	E9	11/11/2021
9	I48740312	B6	11/11/2021	29	I48740332	G1	11/11/2021
10	I48740313	B7	11/11/2021	30	I48740333	G2	11/11/2021
11	I48740314	B8	11/11/2021	31	I48740334	G3	11/11/2021
12	I48740315	B9	11/11/2021	32	I48740335	G4	11/11/2021
13	I48740316	C1	11/11/2021	33	I48740336	G5	11/11/2021
14	I48740317	C2	11/11/2021	34	I48740337	J4	11/11/2021
15	I48740318	D1	11/11/2021	35	I48740338	J5	11/11/2021
16	I48740319	D2	11/11/2021	36	I48740339	J6A	11/11/2021
17	I48740320	D3	11/11/2021	37	I48740340	J7A	11/11/2021
18	I48740321	D4	11/11/2021	38	I48740341	J8	11/11/2021
19	I48740322	D5	11/11/2021	39	I48740342	J9	11/11/2021
20	I48740323	E1	11/11/2021	40	I48740343	J10	11/11/2021

The truss drawing(s) referenced above have been prepared by
MiTek USA, Inc. under my direct supervision
based on the parameters provided by Wheeler - Waverly.

Truss Design Engineer's Name: Garcia, Juan

My license renewal date for the state of Missouri is December 31, 2022.

Missouri COA: 001193

IMPORTANT NOTE: The seal on these truss component designs is a certification that the engineer named is licensed in the jurisdiction(s) identified and that the designs comply with ANSI/TPI 1. These designs are based upon parameters shown (e.g., loads, supports, dimensions, shapes and design codes), which were given to MiTek. Any project specific information included is for MiTek customers file reference purpose only, and was not taken into account in the preparation of these designs. MiTek has not independently verified the applicability of the design parameters or the designs for any particular building. Before use, the building designer should verify applicability of design parameters and properly incorporate these designs into the overall building design per ANSI/TPI 1, Chapter 2.

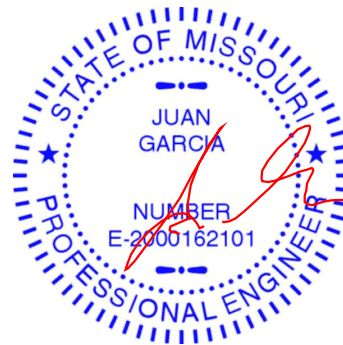

November 11, 2021



RE: W0122 - Lot 122 W0

MiTek USA, Inc.
16023 Swingley Ridge Rd
Chesterfield, MO 63017
314-434-1200

Site Information:

Project Customer: Project Name: W0122

Lot/Block:

Subdivision:

Address:

City, County:

State:

No.	Seal#	Truss Name	Date
41	I48740344	J11	11/11/2021
42	I48740345	J12	11/11/2021
43	I48740346	J13	11/11/2021
44	I48740347	J14	11/11/2021
45	I48740348	J14A	11/11/2021
46	I48740349	J15A	11/11/2021
47	I48740350	J16	11/11/2021
48	I48740351	J17A	11/11/2021
49	I48740352	J18	11/11/2021
50	I48740353	J19	11/11/2021
51	I48740354	J20	11/11/2021
52	I48740355	J21	11/11/2021
53	I48740356	J22	11/11/2021
54	I48740357	J23	11/11/2021
55	I48740358	J24	11/11/2021
56	I48740359	J25	11/11/2021
57	I48740360	J26	11/11/2021
58	I48740361	J27	11/11/2021
59	I48740362	LAY1	11/11/2021
60	I48740363	LAY2	11/11/2021
61	I48740364	LAY3	11/11/2021
62	I48740365	LAY4	11/11/2021
63	I48740366	V1	11/11/2021
64	I48740367	V2	11/11/2021
65	I48740368	V3	11/11/2021

Job	Truss	Truss Type	Qty	Ply	Lot 122 W0	I48740304
W0122	A3	Hip Girder	1	1	Job Reference (optional)	

Wheeler Lumber, Waverly, KS - 66871,

Run: 8.43 S Jun 2 2021 Print: 8.430 S Jun 2 2021 MiTek Industries, Inc. Thu Nov 11 11:34:38
ID:Q0Q4ZaspPQGcAy_pe?JcMnyKfK8-OSNC7Q2LYtWxaYim37jOBrANG2XBEU1QB4QbRyKRYX

Page: 1

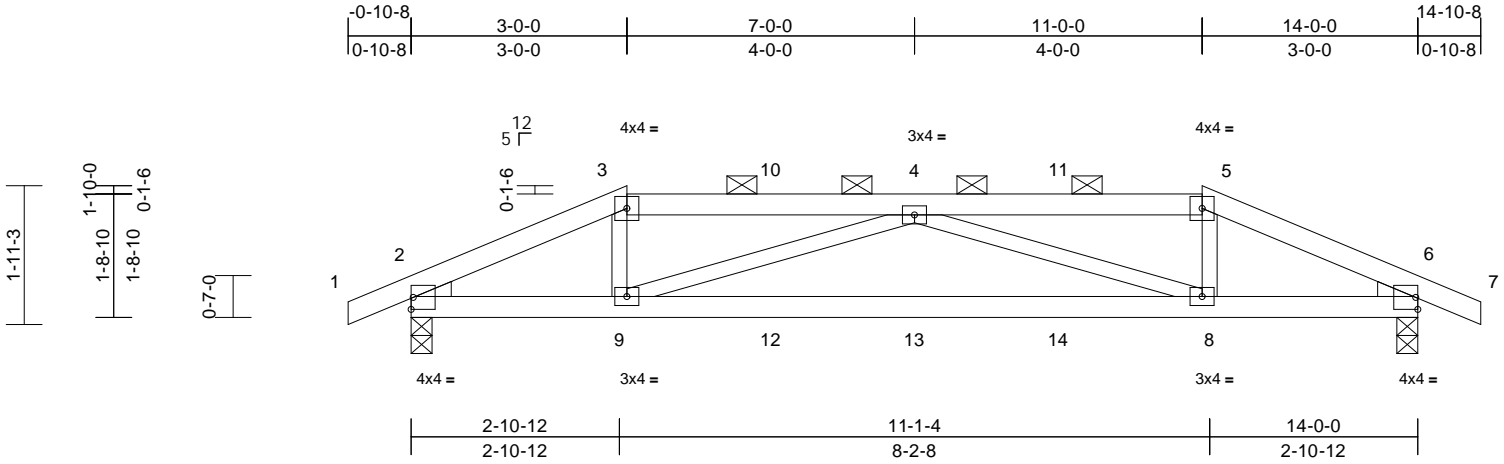

Scale = 1:32

Loading	(psf)	Spacing	2-0-0	CSI		DEFL	in	(loc)	l/defl	L/d	PLATES	GRIP
TCLL (roof)	25.0	Plate Grip DOL	1.15	TC	0.47	Vert(LL)	-0.13	8-9	>999	360	MT20	197/144
TCDL	10.0	Lumber DOL	1.15	BC	0.71	Vert(CT)	-0.28	8-9	>590	240		
BCLL	0.0*	Rep Stress Incr	NO	WB	0.29	Horz(CT)	0.03	6	n/a	n/a		
BCDL	10.0	Code	IRC2018/TPI2014	Matrix-S		Wind(LL)	0.06	8-9	>999	240	Weight: 45 lb	FT = 10%

LUMBER

TOP CHORD	2x4 SPF No.2
BOT CHORD	2x4 SPF No.2
WEBS	2x3 SPF No.2
WEDGE	Left: 2x3 SPF No.2 Right: 2x3 SPF No.2

BRACING

TOP CHORD	Structural wood sheathing directly applied or 5-1-5 oc purlins, except 2-0-0 oc purlins (5-3-14 max.): 3-5.
BOT CHORD	Rigid ceiling directly applied or 7-10-7 oc bracing.

REACTIONS

(lb/size)	2=745/0-3-8, 6=745/0-3-8
Max Horiz	2=28 (LC 27)
Max Uplift	2=220 (LC 4), 6=220 (LC 5)

FORCES

(lb) - Max. Comp./Max. Ten. - All forces 250 (lb) or less except when shown.

TOP CHORD	2-3=-1310/346, 3-10=-1096/324, 4-10=-1098/324, 4-11=-1098/323, 5-11=-1096/323, 5-6=-1310/346
-----------	--

BOT CHORD	2-9=-278/1121, 9-12=-548/1623, 12-13=-548/1623, 13-14=-548/1623, 8-14=-548/1623, 6-8=-282/1121
-----------	--

WEBS	3-9=0/416, 5-8=0/416, 4-9=-577/284, 4-8=-577/284
------	--

NOTES

- Unbalanced roof live loads have been considered for this design.
- Wind: ASCE 7-16; Vult=115mph (3-second gust) Vasd=91mph; TCDL=6.0psf; BCDL=6.0psf; h=25ft; Cat. II; Exp C; Enclosed; MWFRS (envelope) exterior zone; cantilever left and right exposed ; end vertical left and right exposed; Lumber DOL=1.60 plate grip DOL=1.60
- Provide adequate drainage to prevent water ponding.
- This truss has been designed for a 10.0 psf bottom chord live load nonconcurrent with any other live loads.

- * This truss has been designed for a live load of 20.0psf on the bottom chord in all areas where a rectangle 3-06-00 tall by 2-00-00 wide will fit between the bottom chord and any other members.
- Provide mechanical connection (by others) of truss to bearing plate capable of withstanding 220 lb uplift at joint 2 and 220 lb uplift at joint 6.
- This truss is designed in accordance with the 2018 International Residential Code sections R502.11.1 and R802.10.2 and referenced standard ANSI/TPI 1.
- Graphical purlin representation does not depict the size or the orientation of the purlin along the top and/or bottom chord.
- Hanger(s) or other connection device(s) shall be provided sufficient to support concentrated load(s) 85 lb down and 151 lb up at 3-0-0, 69 lb down and 54 lb up at 5-0-0, 69 lb down and 54 lb up at 7-0-0, and 69 lb down and 54 lb up at 9-0-0, and 85 lb down and 151 lb up at 11-0-0 on top chord, and 26 lb down at 3-0-0, 16 lb down at 5-0-0, 16 lb down at 7-0-0, and 16 lb down at 9-0-0, and 26 lb down at 10-11-4 on bottom chord. The design/selection of such connection device(s) is the responsibility of others.
- In the LOAD CASE(S) section, loads applied to the face of the truss are noted as front (F) or back (B).

LOAD CASE(S) Standard

- Dead + Roof Live (balanced): Lumber Increase=1.15, Plate Increase=1.15
Uniform Loads (lb/ft)
Vert: 1-3=-70, 3-5=-70, 5-7=-70, 2-6=-20
Concentrated Loads (lb)
Vert: 3=-15 (F), 5=-15 (F), 9=-8 (F), 8=-8 (F), 4=-15 (F), 10=-15 (F), 11=-15 (F), 12=-8 (F), 13=-8 (F), 14=-8 (F)

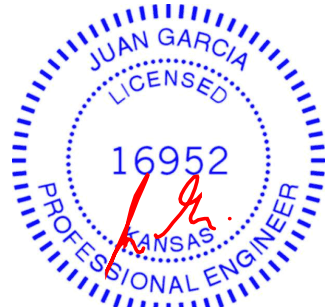

November 11, 2021

WARNING - Verify design parameters and READ NOTES ON THIS AND INCLUDED MITEK REFERENCE PAGE MII-7473 rev. 5/19/2020 BEFORE USE.

Design valid for use only with MiTek® connectors. This design is based only upon parameters shown, and is for an individual building component, not a truss system. Before use, the building designer must verify the applicability of design parameters and properly incorporate this design into the overall building design. Bracing indicated is to prevent buckling of individual truss web and/or chord members only. Additional temporary and permanent bracing is always required for stability and to prevent collapse with possible personal injury and property damage. For general guidance regarding the fabrication, storage, delivery, erection and bracing of trusses and truss systems, see

Safety Information available from Truss Plate Institute, 2670 Crain Highway, Suite 203 Waldorf, MD 20601

ANSI/TPI1 Quality Criteria, DSB-89 and BCSI Building Component



16023 Swingley Ridge Rd
Chesterfield, MO 63017

Job	Truss	Truss Type	Qty	Ply	Lot 122 W0	I48740305
W0122	A4	Hip	1	1	Job Reference (optional)	

Wheeler Lumber, Waverly, KS - 66871,

Run: 8.43 S Oct 11 2021 Print: 8.430 S Oct 11 2021 MiTek Industries, Inc. Wed Nov 10 07:36:38

Page: 1

ID:32cBW5ogateJ4B5ssSjRfjyKfKD-RfC?PsB70Hq3NSgPqnL8w3uITXbGKWrCDoi7J4zJC?f

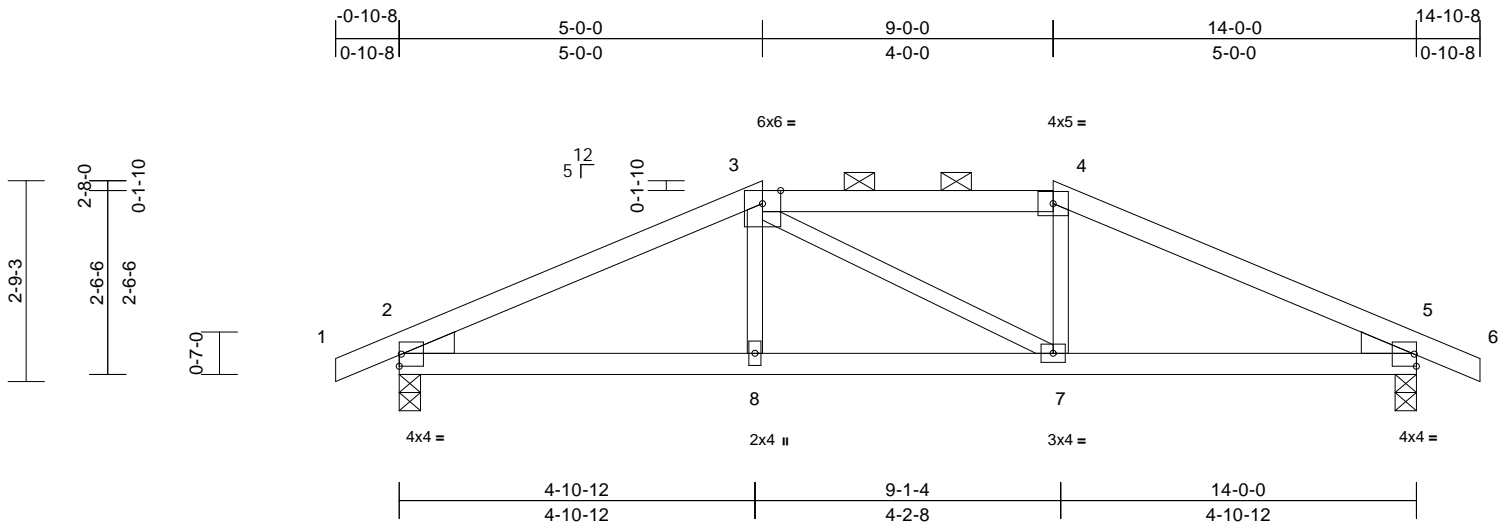

Scale = 1:31.7

Loading	(psf)	Spacing	2-0-0	CSI		DEFL	in	(loc)	l/defl	L/d	PLATES	GRIP
TCLL (roof)	25.0	Plate Grip DOL	1.15	TC	0.40	Vert(LL)	-0.03	2-8	>999	360	MT20	197/144
TCDL	10.0	Lumber DOL	1.15	BC	0.34	Vert(CT)	-0.06	2-8	>999	240		
BCLL	0.0*	Rep Stress Incr	YES	WB	0.06	Horz(CT)	0.02	5	n/a	n/a		
BCDL	10.0	Code	IRC2018/TPI2014	Matrix-S		Wind(LL)	0.02	2-8	>999	240	Weight: 44 lb	FT = 10%

LUMBER

TOP CHORD 2x4 SPF No.2
BOT CHORD 2x4 SPF No.2
WEBS 2x3 SPF No.2
WEDGE Left: 2x4 SP No.3
Right: 2x4 SP No.3

- This truss is designed in accordance with the 2018 International Residential Code sections R502.11.1 and R802.10.2 and referenced standard ANSI/TPI 1.
- Graphical purlin representation does not depict the size or the orientation of the purlin along the top and/or bottom chord.

LOAD CASE(S) Standard

BRACING

TOP CHORD Structural wood sheathing directly applied or 5-1-14 oc purlins, except 2-0-0 oc purlins (6-0-0 max.): 3-4.
BOT CHORD Rigid ceiling directly applied or 10-0-0 oc bracing.

REACTIONS

(lb/size) 2=688/0-3-8, 5=688/0-3-8
Max Horiz 2=42 (LC 13)
Max Uplift 2=90 (LC 4), 5=90 (LC 5)

FORCES

(lb) - Maximum Compression/Maximum Tension
TOP CHORD 1-2=0/6, 2-3=-1042/113, 3-4=-871/125, 4-5=-1042/112, 5-6=0/6
BOT CHORD 2-8=-59/876, 7-8=-62/871, 5-7=-56/876
WEBS 3-8=0/191, 3-7=-109/110, 4-7=0/192

NOTES

- Unbalanced roof live loads have been considered for this design.
- Wind: ASCE 7-16; Vult=115mph (3-second gust) Vasd=91mph; TCDL=6.0psf; BCDL=6.0psf; h=25ft; Cat. II; Exp C; Enclosed; MWFRS (envelope) exterior zone; cantilever left and right exposed; end vertical left and right exposed; Lumber DOL=1.60 plate grip DOL=1.60
- Provide adequate drainage to prevent water ponding.
- This truss has been designed for a 10.0 psf bottom chord live load nonconcurrent with any other live loads.
- * This truss has been designed for a live load of 20.0psf on the bottom chord in all areas where a rectangle 3-06-00 tall by 2-00-00 wide will fit between the bottom chord and any other members.
- Provide mechanical connection (by others) of truss to bearing plate capable of withstanding 90 lb uplift at joint 2 and 90 lb uplift at joint 5.



November 11, 2021

WARNING - Verify design parameters and READ NOTES ON THIS AND INCLUDED MITEK REFERENCE PAGE MII-7473 rev. 5/19/2020 BEFORE USE.

Design valid for use only with MiTek® connectors. This design is based only upon parameters shown, and is for an individual building component, not a truss system. Before use, the building designer must verify the applicability of design parameters and properly incorporate this design into the overall building design. Bracing indicated is to prevent buckling of individual truss web and/or chord members only. Additional temporary and permanent bracing is always required for stability and to prevent collapse with possible personal injury and property damage. For general guidance regarding the fabrication, storage, delivery, erection and bracing of trusses and truss systems, see

ANSI/TPI1 Quality Criteria, DSB-89 and BCSI Building Component

Safety Information available from Truss Plate Institute, 2670 Crain Highway, Suite 203 Waldorf, MD 20601



16023 Swingley Ridge Rd
Chesterfield, MO 63017

Job	Truss	Truss Type	Qty	Ply	Lot 122 W0	
W0122	A5	Common	5	1		I48740306
Job Reference (optional)						

Wheeler Lumber, Waverly, KS - 66871,

Run: 8.43 S Oct 11 2021 Print: 8.430 S Oct 11 2021 MiTek Industries, Inc. Wed Nov 10 07:36:39
ID: BHNggVIAx7ubZo5dcfVtyKfKH-RfC?PsB70Hq3NSgPqnL8w3uITXbGKWrCDoi7J4zJC?f

Page: 1

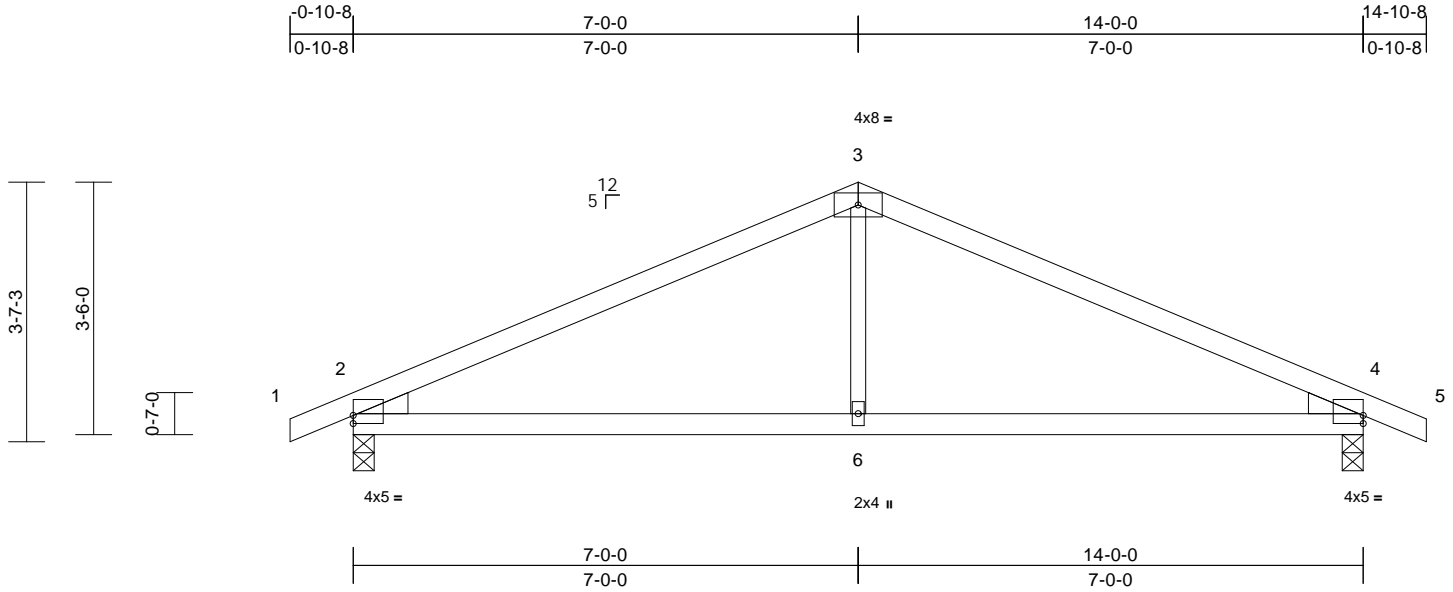

Loading	(psf)	Spacing	2-0-0	CSI		DEFL	in	(loc)	l/defl	L/d	PLATES	GRIP
TCLL (roof)	25.0	Plate Grip DOL	1.15	TC	0.74	Vert(LL)	-0.06	4-6	>999	360	MT20	197/144
TCDL	10.0	Lumber DOL	1.15	BC	0.47	Vert(CT)	-0.13	4-6	>999	240		
BCLL	0.0*	Rep Stress Incr	YES	WB	0.11	Horz(CT)	0.02	4	n/a	n/a		
BCDL	10.0	Code	IRC2018/TPI2014	Matrix-S		Wind(LL)	0.05	2-6	>999	240	Weight: 40 lb	FT = 10%

LUMBER

TOP CHORD 2x4 SPF No.2
BOT CHORD 2x4 SPF No.2
WEBS 2x3 SPF No.2
WEDGE Left: 2x4 SP No.3
Right: 2x4 SP No.3

6) This truss is designed in accordance with the 2018 International Residential Code sections R502.11.1 and R802.10.2 and referenced standard ANSI/TPI 1.

LOAD CASE(S) Standard

BRACING

TOP CHORD Structural wood sheathing directly applied or 3-8-6 oc purlins.
BOT CHORD Rigid ceiling directly applied or 10-0-0 oc bracing.

REACTIONS (lb/size) 2=688/0-3-8, 4=688/0-3-8
Max Horiz 2=-58 (LC 13)
Max Uplift 2=-102 (LC 8), 4=-102 (LC 9)

FORCES (lb) - Maximum Compression/Maximum Tension

TOP CHORD 1-2=0/6, 2-3=-933/104, 3-4=-933/104, 4-5=0/6
BOT CHORD 2-6=-41/758, 4-6=-41/758
WEBS 3-6=0/333

NOTES

- Unbalanced roof live loads have been considered for this design.
- Wind: ASCE 7-16; Vult=115mph (3-second gust) Vasd=91mph; TCDL=6.0psf; BCDL=6.0psf; h=25ft; Cat. II; Exp C; Enclosed; MWFRS (envelope) exterior zone; cantilever left and right exposed; end vertical left and right exposed; Lumber DOL=1.60 plate grip DOL=1.60
- This truss has been designed for a 10.0 psf bottom chord live load nonconcurrent with any other live loads.
- * This truss has been designed for a live load of 20.0psf on the bottom chord in all areas where a rectangle 3-06-00 tall by 2-00-00 wide will fit between the bottom chord and any other members.
- Provide mechanical connection (by others) of truss to bearing plate capable of withstanding 102 lb uplift at joint 2 and 102 lb uplift at joint 4.



November 11, 2021

WARNING - Verify design parameters and READ NOTES ON THIS AND INCLUDED MITEK REFERENCE PAGE MII-7473 rev. 5/19/2020 BEFORE USE.

Design valid for use only with MiTek® connectors. This design is based only upon parameters shown, and is for an individual building component, not a truss system. Before use, the building designer must verify the applicability of design parameters and properly incorporate this design into the overall building design. Bracing indicated is to prevent buckling of individual truss web and/or chord members only. Additional temporary and permanent bracing is always required for stability and to prevent collapse with possible personal injury and property damage. For general guidance regarding the fabrication, storage, delivery, erection and bracing of trusses and truss systems, see

ANSI/TPI1 Quality Criteria, DSB-89 and BCSI Building Component

Safety Information available from Truss Plate Institute, 2670 Crain Highway, Suite 203 Waldorf, MD 20601



16023 Swingley Ridge Rd
Chesterfield, MO 63017

Job	Truss	Truss Type	Qty	Ply	Lot 122 W0	I48740307
W0122	B1	GABLE	1	1	Job Reference (optional)	

Wheeler Lumber, Waverly, KS - 66871,

Run: 8.43 S Oct 11 2021 Print: 8.430 S Oct 11 2021 MiTek Industries, Inc. Wed Nov 10 07:36:40
ID:2ncXplsxObljB6l7Q?gPMzrYWU-RfC?PsB70Hq3NSgPqnL8w3uITXbGKwRcDoi7J4zJC?f

Page: 1

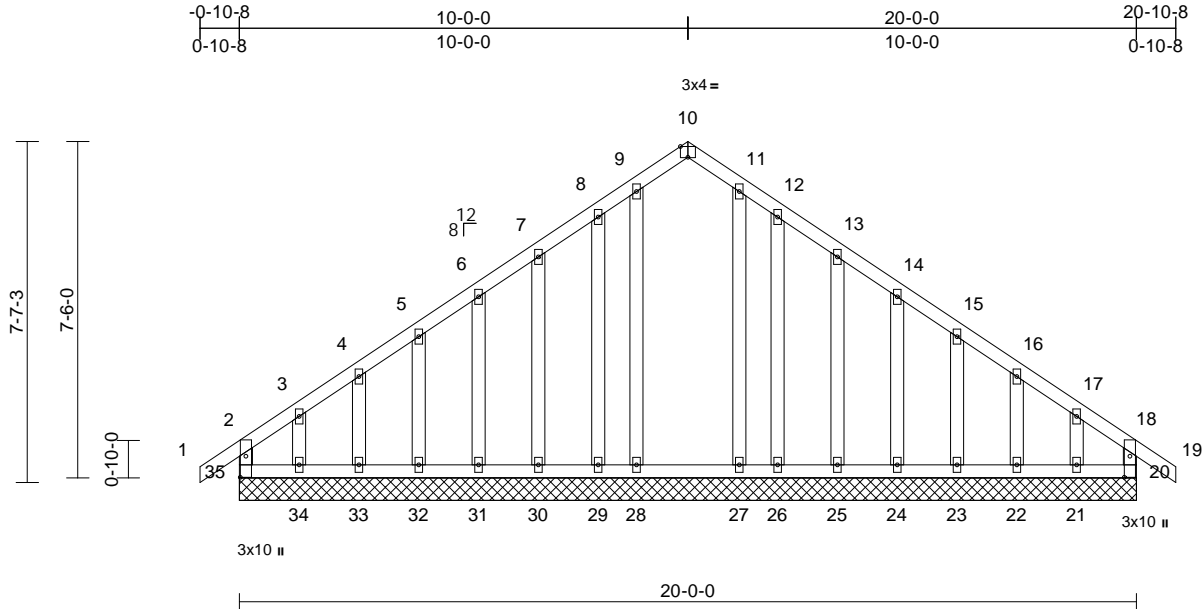

Scale = 1:51.4

Plate Offsets (X, Y): [10:0-2-0,Edge], [20:0-5-10,0-1-8], [35:0-5-10,0-1-8]

Loading	(psf)	Spacing	2-0-0	CSI	DEFL	in	(loc)	l/defl	L/d	PLATES	GRIP
TCLL (roof)	25.0	Plate Grip DOL	1.15	TC	0.08	Vert(LL)	n/a	-	999	MT20	197/144
TCDL	10.0	Lumber DOL	1.15	BC	0.08	Vert(CT)	n/a	-	999		
BCLL	0.0*	Rep Stress Incr	YES	WB	0.09	Horz(CT)	0.00	20	n/a		
BCDL	10.0	Code	IRC2018/TPI2014	Matrix-R							
Weight: 115 lb FT = 10%											

LUMBER

TOP CHORD	2x4 SPF No.2
BOT CHORD	2x4 SPF No.2
WEBS	2x4 SPF No.2
OTHERS	2x4 SPF No.2

BRACING

TOP CHORD	Structural wood sheathing directly applied or 6-0-0 oc purlins, except end verticals.
BOT CHORD	Rigid ceiling directly applied or 10-0-0 oc bracing.

REACTIONS

(lb/size)	20=175/20-0-0, 21=67/20-0-0, 22=131/20-0-0, 23=118/20-0-0, 24=120/20-0-0, 25=123/20-0-0, 26=76/20-0-0, 27=149/20-0-0, 28=149/20-0-0, 29=76/20-0-0, 30=123/20-0-0, 31=120/20-0-0, 32=118/20-0-0, 33=131/20-0-0, 34=67/20-0-0, 35=175/20-0-0
Max Horiz	35=213 (LC 7)
Max Uplift	20=43 (LC 5), 21=145 (LC 9), 22=26 (LC 9), 23=51 (LC 9), 24=44 (LC 9), 25=51 (LC 9), 26=77 (LC 9), 29=73 (LC 8), 30=51 (LC 8), 31=45 (LC 8), 32=52 (LC 8), 33=24 (LC 8), 34=155 (LC 8), 35=75 (LC 4)
Max Grav	20=202 (LC 18), 21=149 (LC 16), 22=143 (LC 16), 23=145 (LC 16), 24=143 (LC 16), 25=152 (LC 16), 26=88 (LC 16), 27=207 (LC 17), 28=218 (LC 18), 29=81 (LC 21), 30=151 (LC 15), 31=143 (LC 15), 32=146 (LC 15), 33=140 (LC 15), 34=164 (LC 15), 35=224 (LC 16)

FORCES

(lb) - Maximum Compression/Maximum Tension

TOP CHORD

2-35=175/60, 1-2=0/40, 2-3=194/131, 3-4=122/99, 4-5=106/86, 5-6=95/76, 6-7=87/84, 7-8=78/111, 8-9=59/149, 9-10=67/111, 10-11=60/104, 11-12=35/130, 12-13=54/95, 13-14=63/69, 14-15=72/47, 15-16=82/55, 16-17=107/68, 17-18=175/95, 18-19=0/40, 18-20=155/35

BOT CHORD

34-35=93/154, 33-34=93/154, 32-33=93/154, 31-32=93/154, 30-31=93/154, 29-30=93/154, 28-29=93/154, 27-28=93/154, 26-27=93/154, 25-26=93/154, 24-25=93/154, 23-24=93/154, 22-23=93/154, 21-22=93/154, 20-21=93/154

WEBS

3-34=97/114, 4-33=101/53, 5-32=98/64, 6-31=98/61, 7-30=98/68, 8-29=69/80, 9-28=125/4, 11-27=115/0, 12-26=74/85, 13-25=99/69, 14-24=98/61, 15-23=97/64, 16-22=101/54, 17-21=89/109

NOTES

- Unbalanced roof live loads have been considered for this design.
- Wind: ASCE 7-16; Vult=115mph (3-second gust) Vasd=91mph; TCDL=6.0psf; BCDL=6.0psf; h=25ft; Cat. II; Exp C; Enclosed; MWFRS (envelope) exterior zone; cantilever left and right exposed; end vertical left and right exposed; Lumber DOL=1.60 plate grip DOL=1.60
- Truss designed for wind loads in the plane of the truss only. For studs exposed to wind (normal to the face), see Standard Industry Gable End Details as applicable, or consult qualified building designer as per ANSI/TPI 1.
- All plates are 2x4 MT20 unless otherwise indicated.
- Gable requires continuous bottom chord bearing.
- Truss to be fully sheathed from one face or securely braced against lateral movement (i.e. diagonal web).
- Gable studs spaced at 1-4-0 oc.
- This truss has been designed for a 10.0 psf bottom chord live load nonconcurrent with any other live loads.

- * This truss has been designed for a live load of 20.0psf on the bottom chord in all areas where a rectangle 3-06-00 tall by 2-00-00 wide will fit between the bottom chord and any other members, with BCDL = 10.0psf.
 - Provide mechanical connection (by others) of truss to bearing plate capable of withstanding 75 lb uplift at joint 35, 43 lb uplift at joint 20, 155 lb uplift at joint 34, 24 lb uplift at joint 33, 52 lb uplift at joint 32, 45 lb uplift at joint 31, 51 lb uplift at joint 30, 73 lb uplift at joint 29, 77 lb uplift at joint 26, 51 lb uplift at joint 25, 44 lb uplift at joint 24, 51 lb uplift at joint 23, 26 lb uplift at joint 22 and 145 lb uplift at joint 21.
 - This truss is designed in accordance with the 2018 International Residential Code sections R502.4.1 and R802.10.2 and referenced standard ANSI/TPI 1.
- LOAD CASE(S)** Standard



November 11, 2021

WARNING - Verify design parameters and READ NOTES ON THIS AND INCLUDED MITEK REFERENCE PAGE MII-7473 rev. 5/19/2020 BEFORE USE.

Design valid for use only with MiTek® connectors. This design is based only upon parameters shown, and is for an individual building component, not a truss system. Before use, the building designer must verify the applicability of the design parameters and properly incorporate this design into the overall building design. Bracing indicated is to prevent buckling of individual truss web and/or chord members only. Additional temporary and permanent bracing is always required for stability and to prevent collapse with possible personal injury and property damage. For general guidance regarding the fabrication, storage, delivery, erection and bracing of trusses and truss systems, see

ANSI/TPI Quality Criteria, DSB-89 and BCSI Building Component

Safety Information available from Truss Plate Institute, 2670 Crain Highway, Suite 203 Waldorf, MD 20601

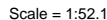

16023 Swingley Ridge Rd
Chesterfield, MO 63017

Page: 1

16023 Swingley Ridge Rd
Chesterfield, MO 63017

Job	Truss	Truss Type	Qty	Ply	Lot 122 W0	I48740309
W0122	B3	Common	2	1	Job Reference (optional)	

Wheeler Lumber, Waverly, KS - 66871,

Run: 8.43 S Oct 11 2021 Print: 8.430 S Oct 11 2021 MiTek Industries, Inc. Wed Nov 10 07:36:41
ID:2ncXplsXOfbjlB6i7Q?gPMzrYWU-RfC?PsB70Hq3NSgPqnL8w3ulTXbGKWrCDoi7J4zJC?i

Page: 1

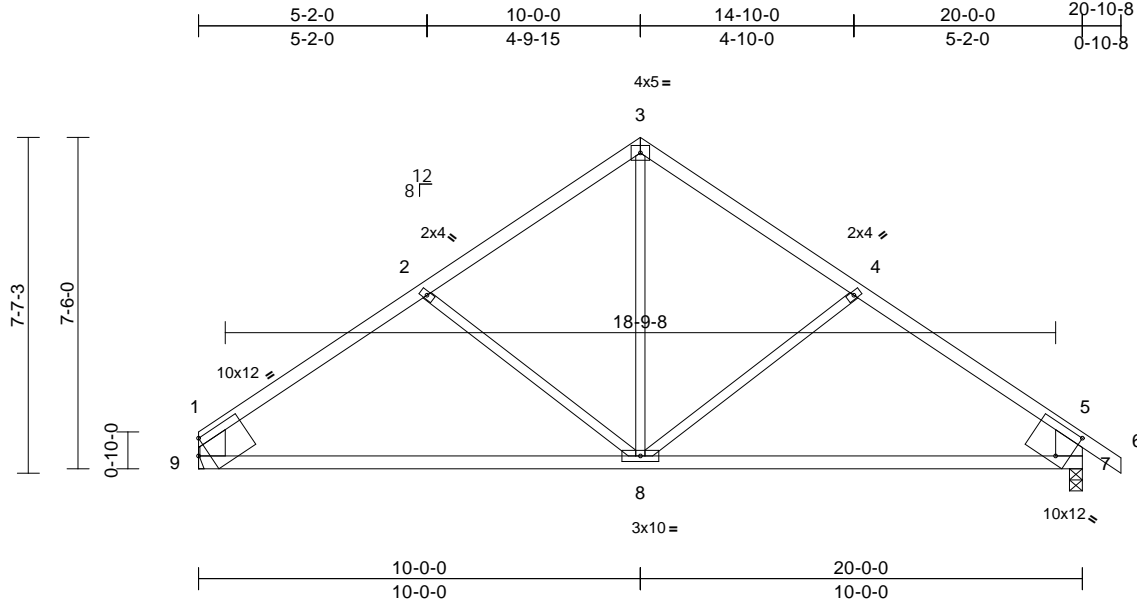

Scale = 1:52.1

Plate Offsets (X, Y): [1:Edge,0-4-0], [7:0-3-6,0-8-1]

Loading	(psf)	Spacing	2-0-0	CSI		DEFL	in	(loc)	l/defl	L/d	PLATES	GRIP
TCLL (roof)	25.0	Plate Grip DOL	1.15	TC	0.76	Vert(LL)	-0.17	7-8	>999	360	MT20	197/144
TCDL	10.0	Lumber DOL	1.15	BC	0.72	Vert(CT)	-0.36	7-8	>651	240		
BCLL	0.0*	Rep Stress Incr	YES	WB	0.26	Horz(CT)	0.03	7	n/a	n/a		
BCDL	10.0	Code	IRC2018/TPI2014	Matrix-S		Wind(LL)	0.06	7-8	>999	240	Weight: 71 lb	FT = 10%

LUMBER

TOP CHORD 2x4 SPF No.2
BOT CHORD 2x4 SPF No.2
WEBS 2x3 SPF No.2 *Except* 9-1,7-5:2x8 SP DSS

7) This truss is designed in accordance with the 2018 International Residential Code sections R502.11.1 and R802.10.2 and referenced standard ANSI/TPI 1.

LOAD CASE(S) Standard

BRACING

TOP CHORD Structural wood sheathing directly applied or 4-2-4 oc purlins, except end verticals.
BOT CHORD Rigid ceiling directly applied or 10-0-0 oc bracing.

REACTIONS (lb/size) 7=958/0-3-8, 9=870/ Mechanical
Max Horiz 9=210 (LC 4)
Max Uplift 7=125 (LC 9), 9=97 (LC 8)

FORCES

(lb) - Maximum Compression/Maximum Tension
TOP CHORD 1-2=-1087/162, 2-3=-830/154, 3-4=-829/154, 4-5=-1080/160, 5-6=0/46, 1-9=-761/145, 5-7=-853/174
BOT CHORD 8-9=-146/833, 7-8=-40/784
WEBS 3-8=-46/479, 4-8=-256/212, 2-8=-272/215

NOTES

- Unbalanced roof live loads have been considered for this design.
- Wind: ASCE 7-16; Vult=115mph (3-second gust) Vasd=91mph; TCDL=6.0psf; BCDL=6.0psf; h=25ft; Cat. II; Exp C; Enclosed; MWFRS (envelope) exterior zone; cantilever left and right exposed; end vertical left and right exposed; Lumber DOL=1.60 plate grip DOL=1.60
- This truss has been designed for a 10.0 psf bottom chord live load nonconcurrent with any other live loads.
- * This truss has been designed for a live load of 20.0psf on the bottom chord in all areas where a rectangle 3-06-00 tall by 2-00-00 wide will fit between the bottom chord and any other members.
- Refer to girder(s) for truss to truss connections.
- Provide mechanical connection (by others) of truss to bearing plate capable of withstanding 97 lb uplift at joint 9 and 125 lb uplift at joint 7.



November 11, 2021

WARNING - Verify design parameters and READ NOTES ON THIS AND INCLUDED MITEK REFERENCE PAGE MII-7473 rev. 5/19/2020 BEFORE USE.

Design valid for use only with MiTek® connectors. This design is based only upon parameters shown, and is for an individual building component, not a truss system. Before use, the building designer must verify the applicability of design parameters and properly incorporate this design into the overall building design. Bracing indicated is to prevent buckling of individual truss web and/or chord members only. Additional temporary and permanent bracing is always required for stability and to prevent collapse with possible personal injury and property damage. For general guidance regarding the fabrication, storage, delivery, erection and bracing of trusses and truss systems, see

ANSI/TPI1 Quality Criteria, DSB-89 and BCSI Building Component

Safety Information available from Truss Plate Institute, 2670 Crain Highway, Suite 203 Waldorf, MD 20601



16023 Swingley Ridge Rd
Chesterfield, MO 63017

Job	Truss	Truss Type	Qty	Ply	Lot 122 W0	148740310
W0122	B4	ROOF SPECIAL GIRDER	1	2	Job Reference (optional)	

Wheeler Lumber, Waverly, KS - 66871,

Run: 8.43 S Oct 11 2021 Print: 8.430 S Oct 11 2021 MiTek Industries, Inc. Wed Nov 10 07:36:42
ID:2ncXplsXOfbjlB6i7qgPMzrYWU-RfC?PsB70Hq3NSgPqnL8w3uITXbGKWrCDoi7J4zJC?f

Page: 1

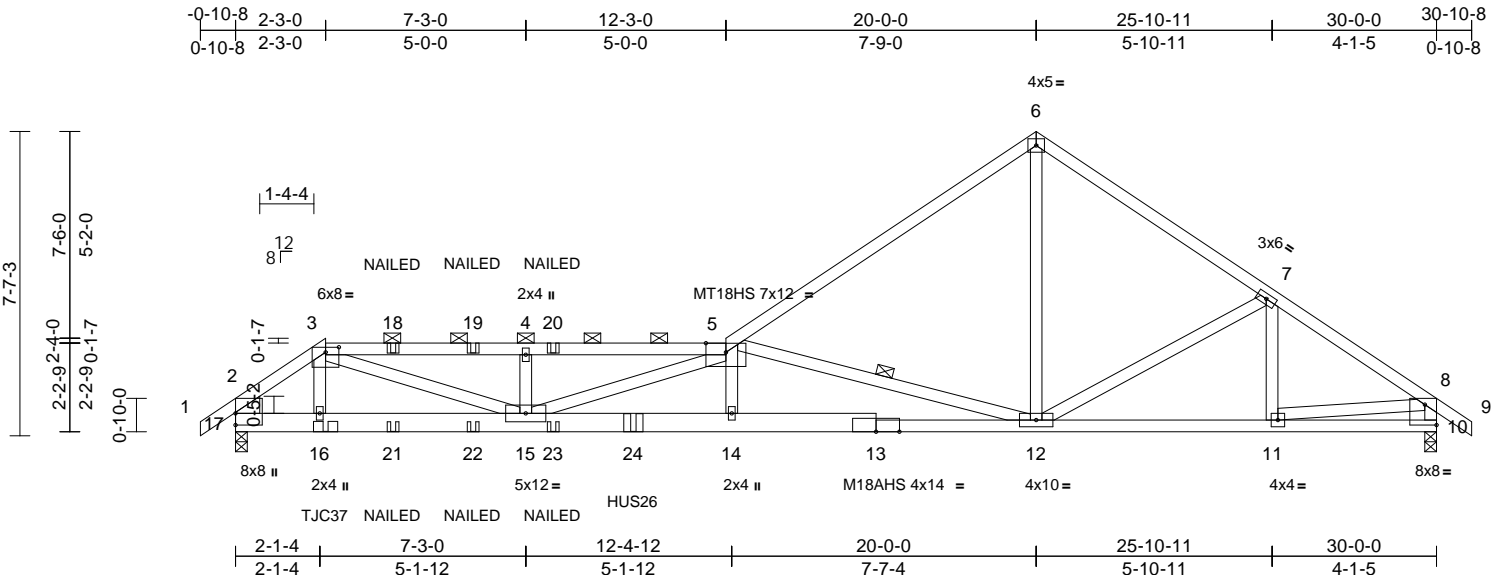

Job	Truss	Truss Type	Qty	Ply	Lot 122 W0	
W0122	B5	Roof Special	1	1	Job Reference (optional)	I48740311

Wheeler Lumber, Waverly, KS - 66871,

Run: 8.43 S Oct 11 2021 Print: 8.430 S Oct 11 2021 MiTek Industries, Inc. Wed Nov 10 07:36:42

Page: 1

ID:2ncXplsXOfjIB6I7Q?gPMzrYWU-RfC?PsB70Hq3NSgPqnL8w3uITXbGKWrCDoi7J4zJC?i

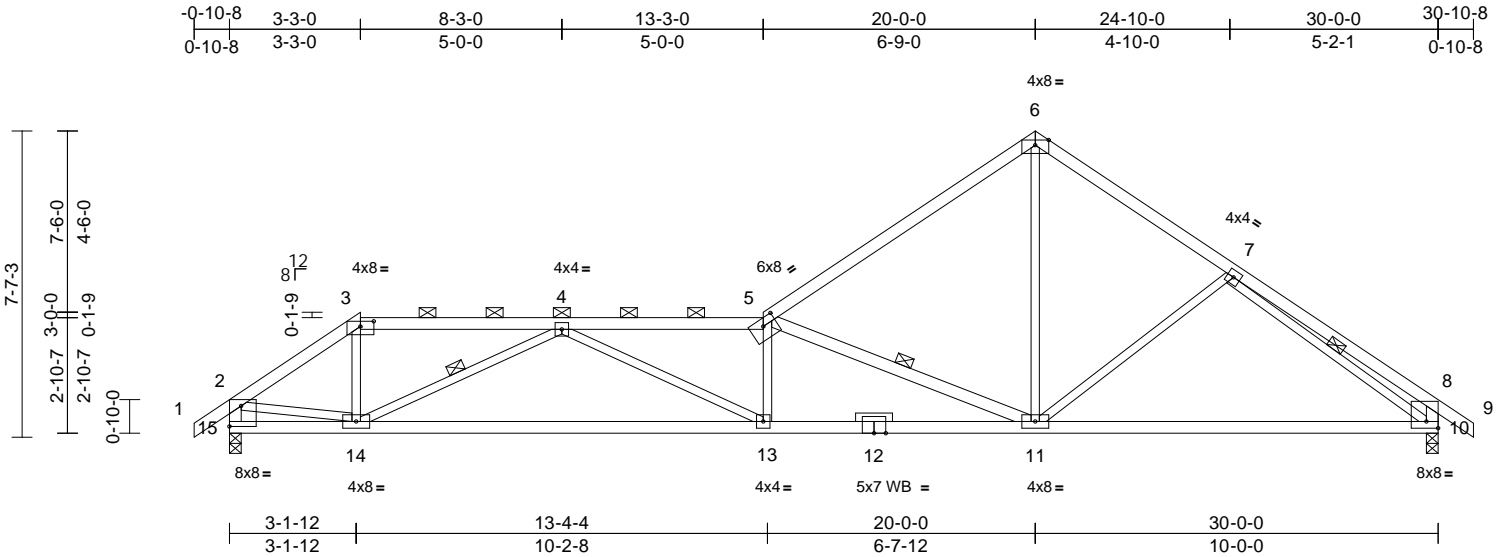

Scale = 1:57.2

Plate Offsets (X, Y): [3:0-4-0,0-1-9], [5:0-4-0,0-2-3], [10:Edge,0-2-0], [15:Edge,0-6-2]

Loading	(psf)	Spacing	2-0-0	CSI	DEFL	in	(loc)	l/defl	L/d	PLATES	GRIP
TCLL (roof)	25.0	Plate Grip DOL	1.15	TC	1.00	Vert(LL)	-0.26	13-14	>999	360	197/144
TCDL	10.0	Lumber DOL	1.15	BC	0.56	Vert(CT)	-0.60	13-14	>596	240	
BCLL	0.0*	Rep Stress Incr	YES	WB	0.71	Horz(CT)	0.09	10	n/a	n/a	
BCDL	10.0	Code	IRC2018/TPI2014	Matrix-S		Wind(LL)	0.19	13	>999	240	Weight: 116 lb FT = 10%

LUMBER

TOP CHORD	2x4 SPF No.2
BOT CHORD	2x4 SPF 2100F 1.8E
WEBS	2x3 SPF No.2 *Except* 11-5,15-2,10-8:2x4 SPF No.2
OTHERS	2x3 SPF No.2

BRACING

TOP CHORD	Structural wood sheathing directly applied, except end verticals, and 2-0-0 oc purlins (2-7-10 max.): 3-5.
BOT CHORD	Rigid ceiling directly applied or 10-0-0 oc bracing.
WEBS	1 Row at midpt 4-14, 5-11, 7-10
REACTIONS	(lb/size) 10=1408/0-3-8, 15=1408/0-3-8 Max Horiz 15=-213 (LC 6) Max Uplift 10=-141 (LC 9), 15=-229 (LC 8)

FORCES

TOP CHORD	(lb) - Maximum Compression/Maximum Tension 1-2=0/40, 2-3=-1822/239, 3-4=-1447/231, 4-5=-3800/530, 5-6=-1650/216, 6-7=-1606/268, 7-8=-634/117, 8-9=0/40, 2-15=-1424/210, 8-10=-553/146
BOT CHORD	14-15=-207/239, 13-14=-539/3045, 11-13=-536/3789, 10-11=-127/1399
WEBS	3-14=-16/716, 4-14=-1792/333, 4-13=-29/844, 5-13=-228/112, 5-11=-2713/493, 6-11=-115/1267, 7-11=-246/210, 2-14=-79/1391, 7-10=-1222/186

NOTES

- Unbalanced roof live loads have been considered for this design.
- Wind: ASCE 7-16; Vult=115mph (3-second gust) Vasd=91mph; TCDL=6.0psf; BCDL=6.0psf; h=25ft; Cat. II; Exp C; Enclosed; MWFRS (envelope) exterior zone; cantilever left and right exposed; end vertical left and right exposed; Lumber DOL=1.60 plate grip DOL=1.60
- Provide adequate drainage to prevent water ponding.

- This truss has been designed for a 10.0 psf bottom chord live load nonconcurrent with any other live loads.
- * This truss has been designed for a live load of 20.0psf on the bottom chord in all areas where a rectangle 3-06-00 tall by 2-00-00 wide will fit between the bottom chord and any other members.
- Provide mechanical connection (by others) of truss to bearing plate capable of withstanding 229 lb uplift at joint 15 and 141 lb uplift at joint 10.
- This truss is designed in accordance with the 2018 International Residential Code sections R502.11.1 and R802.10.2 and referenced standard ANSI/TPI 1.
- Graphical purlin representation does not depict the size or the orientation of the purlin along the top and/or bottom chord.

LOAD CASE(S) Standard



November 11, 2021

WARNING - Verify design parameters and READ NOTES ON THIS AND INCLUDED MITEK REFERENCE PAGE MII-7473 rev. 5/19/2020 BEFORE USE.

Design valid for use only with MiTek® connectors. This design is based only upon parameters shown, and is for an individual building component, not a truss system. Before use, the building designer must verify the applicability of design parameters and properly incorporate this design into the overall building design. Bracing indicated is to prevent buckling of individual truss web and/or chord members only. Additional temporary and permanent bracing is always required for stability and to prevent collapse with possible personal injury and property damage. For general guidance regarding the fabrication, storage, delivery, erection and bracing of trusses and truss systems, see

ANSI/TPI1 Quality Criteria, DSB-89 and BCSI Building Component

Safety Information available from Truss Plate Institute, 2670 Crain Highway, Suite 203 Waldorf, MD 20601



16023 Swingley Ridge Rd
Chesterfield, MO 63017

Job	Truss	Truss Type	Qty	Ply	Lot 122 W0	
W0122	B6	Roof Special	1	1	Job Reference (optional)	I48740312

Wheeler Lumber, Waverly, KS - 66871,

Run: 8.43 S Oct 11 2021 Print: 8.430 S Oct 11 2021 MiTek Industries, Inc. Wed Nov 10 07:36:43

Page: 1

ID:2ncXplsxOfbjlB6i7Q?gPMzrYWU-RfC?PsB70Hq3NSgPqnL8w3uITXbGKWrCDoi7J4zJC?i

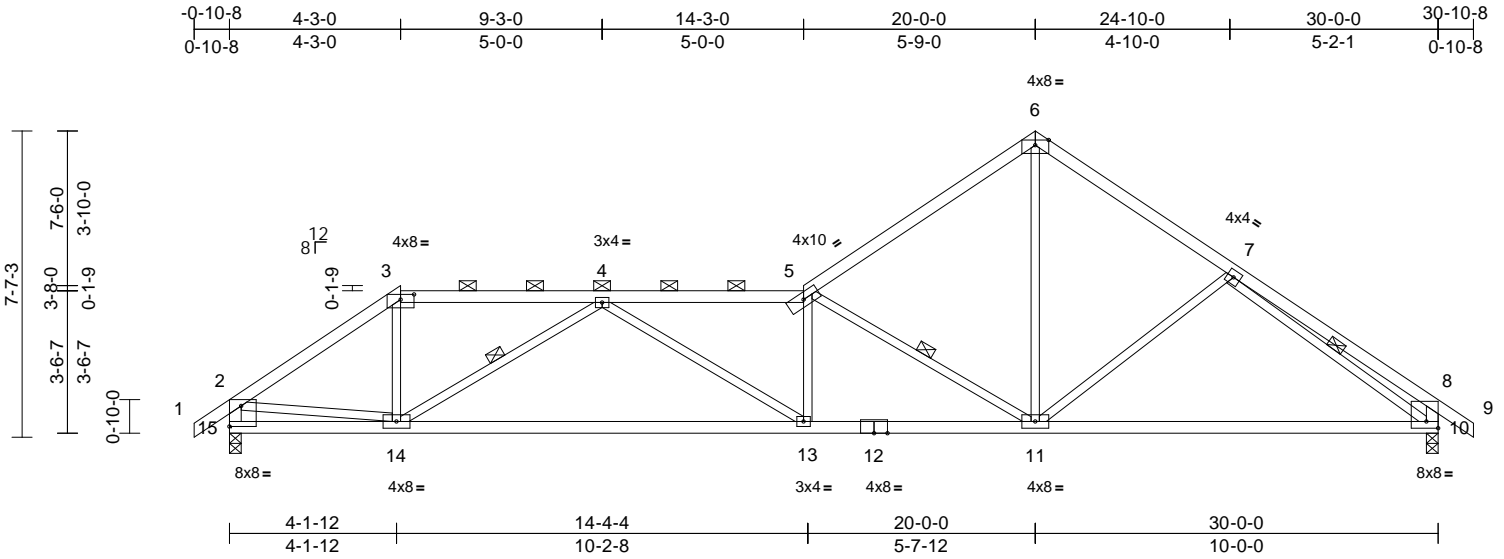

Scale = 1:57.2

Plate Offsets (X, Y): [3:0-4-0,0-1-9], [10:Edge,0-2-0], [15:Edge,0-6-2]

Loading	(psf)	Spacing	2-0-0	CSI		DEFL	in	(loc)	l/defl	L/d	PLATES	GRIP
TCLL (roof)	25.0	Plate Grip DOL	1.15	TC	0.63	Vert(LL)	-0.30	13-14	>999	360	MT20	197/144
TCDL	10.0	Lumber DOL	1.15	BC	0.95	Vert(CT)	-0.67	13-14	>533	240		
BCLL	0.0 *	Rep Stress Incr	YES	WB	0.88	Horz(CT)	0.09	10	n/a	n/a		
BCDL	10.0	Code	IRC2018/TPI2014	Matrix-S		Wind(LL)	0.15	13-14	>999	240	Weight: 115 lb	FT = 10%

LUMBER

TOP CHORD	2x4 SPF No.2
BOT CHORD	2x4 SPF No.2 *Except* 12-10:2x4 SPF 2100F 1.8E
WEBS	2x3 SPF No.2 *Except* 15-2,10-8:2x4 SPF No.2

BRACING

TOP CHORD	Structural wood sheathing directly applied or 3-3-10 oc purlins, except end verticals, and 2-0-0 oc purlins (3-0-4 max.): 3-5.
BOT CHORD	Rigid ceiling directly applied or 2-2-0 oc bracing.
WEBS	1 Row at midpt 4-14, 5-11, 7-10

REACTIONS	(lb/size) 10=1408/0-3-8, 15=1408/0-3-8
	Max Horiz 15=-213 (LC 6)
	Max Uplift 10=-141 (LC 9), 15=-229 (LC 8)

FORCES

	(lb) - Maximum Compression/Maximum Tension
TOP CHORD	1-2=0/40, 2-3=-1861/259, 3-4=-1463/256, 4-5=-3061/433, 5-6=-1623/226, 6-7=-1603/268, 7-8=-632/114, 8-9=0/40, 2-15=-1400/227, 8-10=-550/143
BOT CHORD	14-15=-220/320, 13-14=-449/2598, 11-13=-414/3054, 10-11=-128/1400
WEBS	3-14=-16/704, 4-14=-1347/249, 4-13=-20/546, 5-13=-142/104, 5-11=-2074/391, 6-11=-141/1303, 7-11=-248/212, 2-14=-37/1308, 7-10=-1224/194

NOTES

- Unbalanced roof live loads have been considered for this design.
- Wind: ASCE 7-16; Vult=115mph (3-second gust) Vasd=91mph; TCDL=6.0psf; BCDL=6.0psf; h=25ft; Cat. II; Exp C; Enclosed; MWFRS (envelope) exterior zone; cantilever left and right exposed; end vertical left and right exposed; Lumber DOL=1.60 plate grip DOL=1.60
- Provide adequate drainage to prevent water ponding.

- This truss has been designed for a 10.0 psf bottom chord live load nonconcurrent with any other live loads.
- * This truss has been designed for a live load of 20.0psf on the bottom chord in all areas where a rectangle 3-06-00 tall by 2-00-00 wide will fit between the bottom chord and any other members.
- Provide mechanical connection (by others) of truss to bearing plate capable of withstanding 229 lb uplift at joint 15 and 141 lb uplift at joint 10.
- This truss is designed in accordance with the 2018 International Residential Code sections R502.11.1 and R802.10.2 and referenced standard ANSI/TPI 1.
- Graphical purlin representation does not depict the size or the orientation of the purlin along the top and/or bottom chord.

LOAD CASE(S) Standard



November 11, 2021

WARNING - Verify design parameters and READ NOTES ON THIS AND INCLUDED MITEK REFERENCE PAGE MII-7473 rev. 5/19/2020 BEFORE USE.

Design valid for use only with MiTek® connectors. This design is based only upon parameters shown, and is for an individual building component, not a truss system. Before use, the building designer must verify the applicability of design parameters and properly incorporate this design into the overall building design. Bracing indicated is to prevent buckling of individual truss web and/or chord members only. Additional temporary and permanent bracing is always required for stability and to prevent collapse with possible personal injury and property damage. For general guidance regarding the fabrication, storage, delivery, erection and bracing of trusses and truss systems, see

ANSI/TPI Quality Criteria, DSB-89 and BCSI Building Component

Safety Information available from Truss Plate Institute, 2670 Crain Highway, Suite 203 Waldorf, MD 20601



16023 Swingley Ridge Rd
Chesterfield, MO 63017

Job	Truss	Truss Type	Qty	Ply	Lot 122 W0	I48740313
W0122	B7	Roof Special	1	1	Job Reference (optional)	

Wheeler Lumber, Waverly, KS - 66871,

Run: 8.43 S Oct 11 2021 Print: 8.430 S Oct 11 2021 MiTek Industries, Inc. Wed Nov 10 07:36:43
ID:2ncXplsXOffjIB6i7Q?gPMzrYWU-RfC?PsB70Hq3NSgPqnL8w3uITXbGKWrCDoi7J4zJC?i

Page: 1

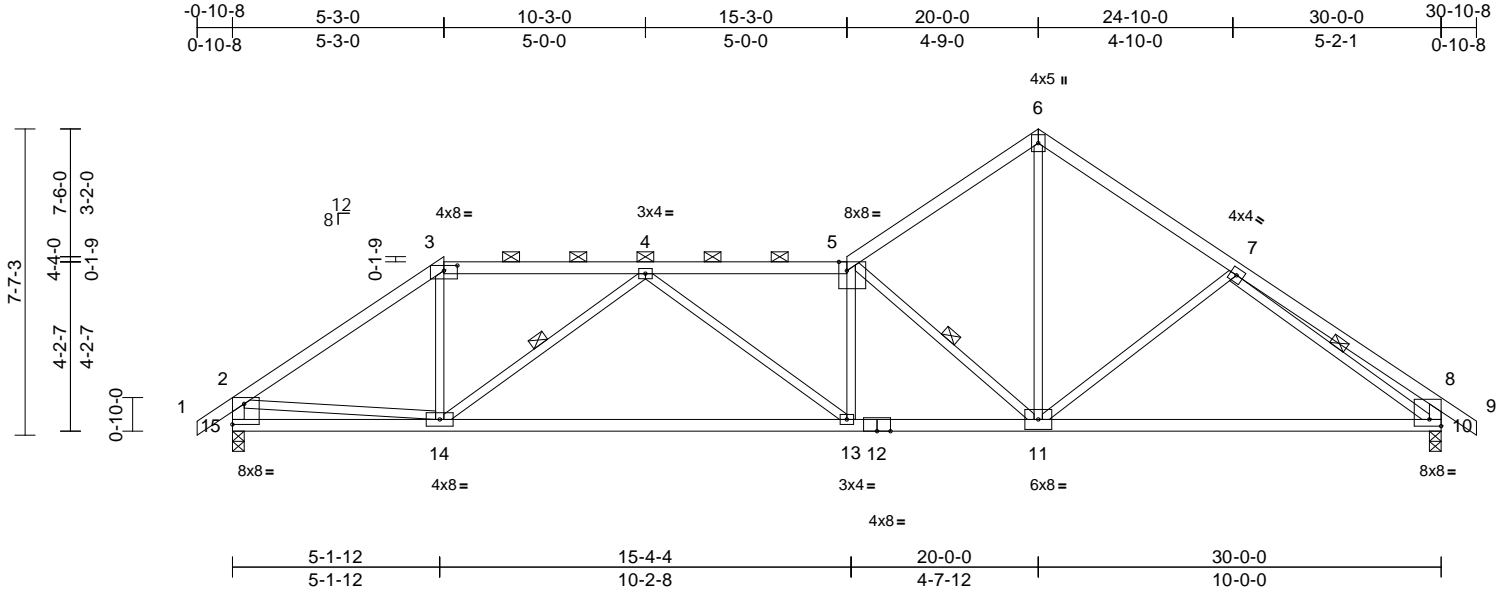

Scale = 1:57.2

Plate Offsets (X, Y): [3:0-4-0,0-1-9], [5:0-2-6,Edge], [10:Edge,0-2-0], [15:Edge,0-6-2]

Loading	(psf)	Spacing	2-0-0	CSI		DEFL	in	(loc)	l/defl	L/d	PLATES	GRIP
TCLL (roof)	25.0	Plate Grip DOL	1.15	TC	0.40	Vert(LL)	-0.29	13-14	>999	360	MT20	197/144
TCDL	10.0	Lumber DOL	1.15	BC	0.90	Vert(CT)	-0.63	13-14	>568	240		
BCLL	0.0 *	Rep Stress Incr	YES	WB	0.64	Horz(CT)	0.07	10	n/a	n/a		
BCDL	10.0	Code	IRC2018/TPI2014	Matrix-S		Wind(LL)	0.11	13-14	>999	240	Weight: 117 lb	FT = 10%

LUMBER

TOP CHORD	2x4 SPF No.2
BOT CHORD	2x4 SPF No.2 *Except* 12-10:2x4 SPF 2100F 1.8E
WEBS	2x3 SPF No.2 *Except* 15-2,10-8:2x4 SPF No.2

BRACING

TOP CHORD	Structural wood sheathing directly applied or 3-11-12 oc purlins, except end verticals, and 2-0-0 oc purlins (3-4-3 max.): 3-5.
BOT CHORD	Rigid ceiling directly applied or 9-3-0 oc bracing.

WEBS	1 Row at midpt 4-14, 5-11, 7-10
REACTIONS	(lb/size) 10=1408/0-3-8, 15=1408/0-3-8 Max Horiz 15=-213 (LC 6) Max Uplift 10=-141 (LC 9), 15=-229 (LC 8)

FORCES

TOP CHORD	(lb) - Maximum Compression/Maximum Tension 1-2=0/40, 2-3=-1869/269, 3-4=-1454/273, 4-5=-2547/370, 5-6=-1600/236, 6-7=-1602/268, 7-8=-629/113, 8-9=0/40, 2-15=-1381/241, 8-10=-547/142
BOT CHORD	14-15=-253/436, 13-14=-380/2279, 11-13=-324/2543, 10-11=-130/1401
WEBS	3-14=-7/669, 4-14=-1041/190, 4-13=-16/351, 5-13=-67/97, 5-11=-1683/329, 6-11=-166/1340, 7-11=-250/214, 2-14=-56/1174, 7-10=-1228/198

NOTES

- Unbalanced roof live loads have been considered for this design.
- Wind: ASCE 7-16; Vult=115mph (3-second gust) Vasd=91mph; TCDL=6.0psf; BCDL=6.0psf; h=25ft; Cat. II; Exp C; Enclosed; MWFRS (envelope) exterior zone; cantilever left and right exposed; end vertical left and right exposed; Lumber DOL=1.60 plate grip DOL=1.60
- Provide adequate drainage to prevent water ponding.

- This truss has been designed for a 10.0 psf bottom chord live load nonconcurrent with any other live loads.
- * This truss has been designed for a live load of 20.0psf on the bottom chord in all areas where a rectangle 3-06-00 tall by 2-00-00 wide will fit between the bottom chord and any other members.
- Provide mechanical connection (by others) of truss to bearing plate capable of withstanding 229 lb uplift at joint 15 and 141 lb uplift at joint 10.
- This truss is designed in accordance with the 2018 International Residential Code sections R502.11.1 and R802.10.2 and referenced standard ANSI/TPI 1.
- Graphical purlin representation does not depict the size or the orientation of the purlin along the top and/or bottom chord.

LOAD CASE(S) Standard



November 11, 2021

WARNING - Verify design parameters and READ NOTES ON THIS AND INCLUDED MITEK REFERENCE PAGE MII-7473 rev. 5/19/2020 BEFORE USE.

Design valid for use only with MiTek® connectors. This design is based only upon parameters shown, and is for an individual building component, not a truss system. Before use, the building designer must verify the applicability of design parameters and properly incorporate this design into the overall building design. Bracing indicated is to prevent buckling of individual truss web and/or chord members only. Additional temporary and permanent bracing is always required for stability and to prevent collapse with possible personal injury and property damage. For general guidance regarding the fabrication, storage, delivery, erection and bracing of trusses and truss systems, see

ANSI/TPI1 Quality Criteria, DSB-89 and BCSI Building Component

Safety Information available from Truss Plate Institute, 2670 Crain Highway, Suite 203 Waldorf, MD 20601

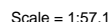

16023 Swingley Ridge Rd
Chesterfield, MO 63017

Page: 1

Job	Truss	Truss Type	Qty	Ply	Lot 122 W0	I48740315
W0122	B9	Half Hip	1	1	Job Reference (optional)	

Wheeler Lumber, Waverly, KS - 66871,

Run: 8.43 S Oct 11 2021 Print: 8.430 S Oct 11 2021 MiTek Industries, Inc. Wed Nov 10 07:36:45

Page: 1

ID:2ncXplsOofjIB6i7Q?gPMzrYWU-RfC?PsB70Hq3NSgPqnL8w3uITXbGKWrCDoi7J4zJC?f

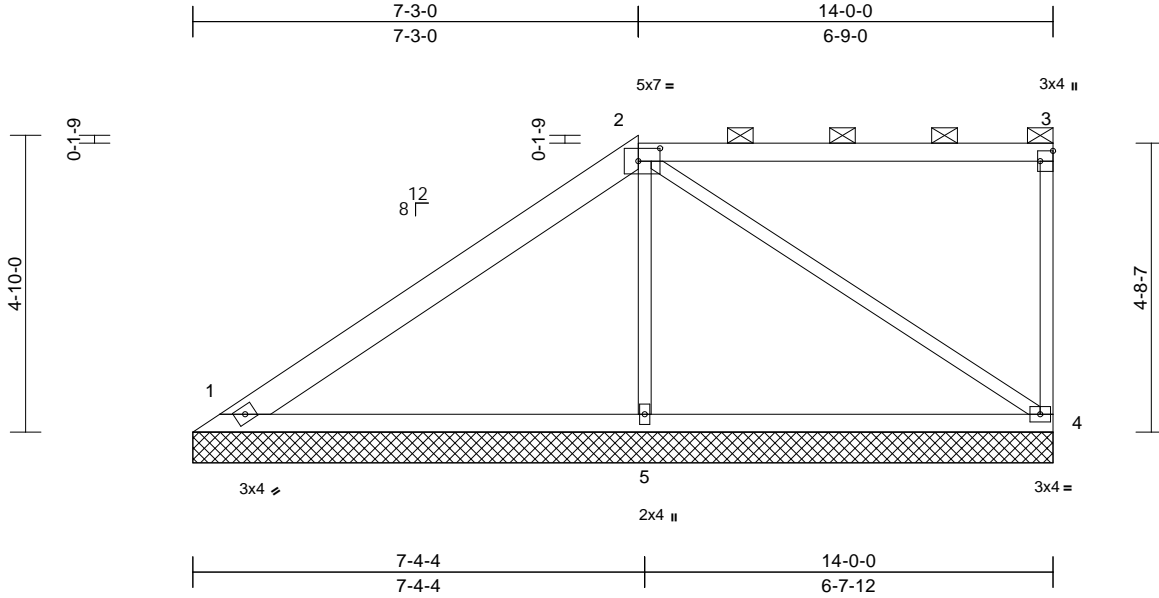

Scale = 1:37.5

Plate Offsets (X, Y): [2:0-4-4,0-2-8], [3:Edge,0-2-8]												
Loading	(psf)	Spacing	2-0-0	CSI		DEFL	in	(loc)	l/defl	L/d	PLATES	GRIP
TCLL (roof)	25.0	Plate Grip DOL	1.15	TC	0.65	Vert(LL)	n/a	-	n/a	999	MT20	197/144
TCDL	10.0	Lumber DOL	1.15	BC	0.35	Vert(TL)	n/a	-	n/a	999		
BCLL	0.0*	Rep Stress Incr	YES	WB	0.19	Horiz(TL)	0.00	4	n/a	n/a		
BCDL	10.0	Code	IRC2018/TPI2014	Matrix-S							Weight: 51 lb	FT = 10%

LUMBER
TOP CHORD 2x6 SPF No.2 *Except* 2-3:2x4 SPF No.2
BOT CHORD 2x4 SPF No.2
WEBS 2x3 SPF No.2

BRACING
TOP CHORD Structural wood sheathing directly applied or 6'-0-0 oc purlins, except end verticals, and 2'-0-0 oc purlins (6'-0-0 max.): 2-3.
BOT CHORD Rigid ceiling directly applied or 10'-0-0 oc bracing.

REACTIONS (lb/size) 1=322/14-0-0, 4=314/14-0-0, 5=558/14-0-0
Max Horiz 1=176 (LC 5)
Max Uplift 1=-56 (LC 8), 4=-81 (LC 5), 5=-61 (LC 5)

FORCES (lb) - Maximum Compression/Maximum Tension
TOP CHORD 1-2=-229/92, 2-3=-63/53, 3-4=-217/95
BOT CHORD 1-5=-81/105, 4-5=-77/96
WEBS 2-5=-394/157, 2-4=-92/57

NOTES
1) Unbalanced roof live loads have been considered for this design.
2) Wind: ASCE 7-16; Vult=115mph (3-second gust) Vasd=91mph; TCCL=6.0psf; BCDL=6.0psf; h=25ft; Cat. II; Exp C; Enclosed; MWFRS (envelope) exterior zone; cantilever left and right exposed; end vertical left and right exposed; Lumber DOL=1.60 plate grip DOL=1.60
3) Provide adequate drainage to prevent water ponding.
4) Gable requires continuous bottom chord bearing.
5) This truss has been designed for a 10.0 psf bottom chord live load nonconcurrent with any other live loads.
6) * This truss has been designed for a live load of 20.0psf on the bottom chord in all areas where a rectangle 3'-0-0 tall by 2'-0-0 wide will fit between the bottom chord and any other members.

- Provide mechanical connection (by others) of truss to bearing plate capable of withstanding 56 lb uplift at joint 1, 81 lb uplift at joint 4 and 61 lb uplift at joint 5.
- This truss is designed in accordance with the 2018 International Residential Code sections R502.11.1 and R802.10.2 and referenced standard ANSI/TPI 1.
- Graphical purlin representation does not depict the size or the orientation of the purlin along the top and/or bottom chord.

LOAD CASE(S) Standard

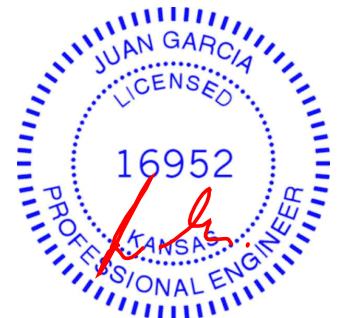

November 11, 2021

WARNING - Verify design parameters and READ NOTES ON THIS AND INCLUDED MITEK REFERENCE PAGE MII-7473 rev. 5/19/2020 BEFORE USE.

Design valid for use only with MiTek® connectors. This design is based only upon parameters shown, and is for an individual building component, not a truss system. Before use, the building designer must verify the applicability of design parameters and properly incorporate this design into the overall building design. Bracing indicated is to prevent buckling of individual truss web and/or chord members only. Additional temporary and permanent bracing is always required for stability and to prevent collapse with possible personal injury and property damage. For general guidance regarding the fabrication, storage, delivery, erection and bracing of trusses and truss systems, see

ANSI/TPI1 Quality Criteria, DSB-89 and BCSI Building Component

Safety Information available from Truss Plate Institute, 2670 Crain Highway, Suite 203 Waldorf, MD 20601



16023 Swingley Ridge Rd
Chesterfield, MO 63017

Job	Truss	Truss Type	Qty	Ply	Lot 122 W0	I48740316
W0122	C1	GABLE	1	1	Job Reference (optional)	

Wheeler Lumber, Waverly, KS - 66871,

Run: 8.43 S Oct 11 2021 Print: 8.430 S Oct 11 2021 MiTek Industries, Inc. Wed Nov 10 07:36:45
ID:2ncXplsxOfbjlB6l7Q?gPMzrYWU-RfC?PsB70Hq3NSgPqnL8w3uITXbGKWrCDoi7J4zJC?i

Page: 1

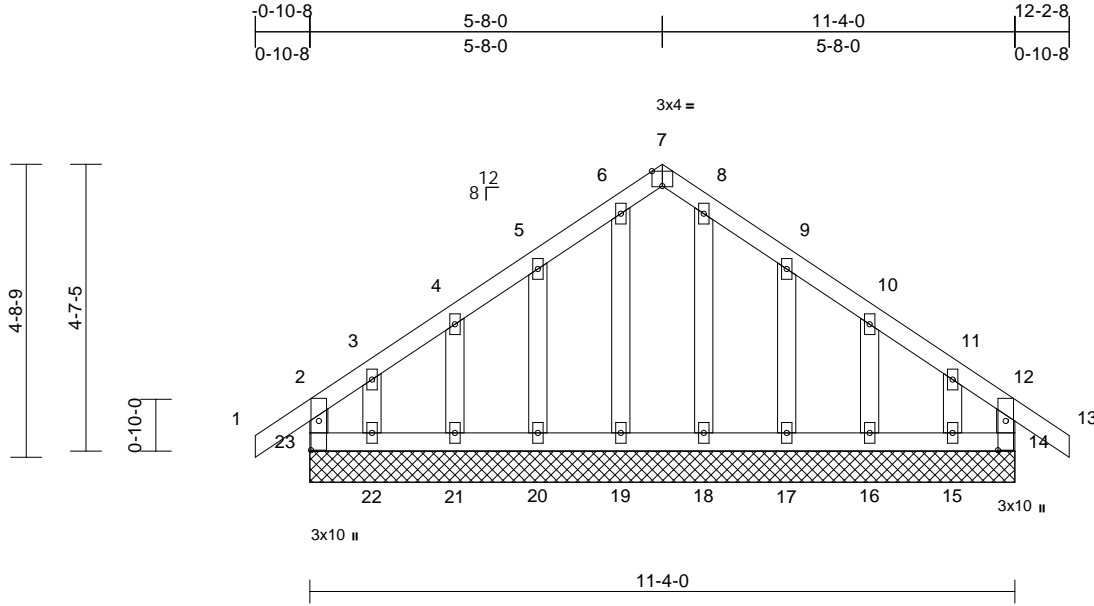

Scale = 1:37

Plate Offsets (X, Y): [7:0-2-0,Edge], [14:0-5-10,0-1-8], [23:0-5-10,0-1-8]

Loading	(psf)	Spacing	2-0-0	CSI	DEFL	in	(loc)	l/defl	L/d	PLATES	GRIP
TCLL (roof)	25.0	Plate Grip DOL	1.15	TC	0.07	Vert(LL)	n/a	-	n/a	999	197/144
TCDL	10.0	Lumber DOL	1.15	BC	0.04	Vert(CT)	n/a	-	n/a	999	
BCLL	0.0*	Rep Stress Incr	YES	WB	0.03	Horz(CT)	0.00	14	n/a	n/a	
BCDL	10.0	Code	IRC2018/TPI2014	Matrix-R							
										Weight: 53 lb	FT = 10%

LUMBER

TOP CHORD	2x4 SPF No.2
BOT CHORD	2x4 SPF No.2
WEBS	2x4 SPF No.2
OTHERS	2x4 SPF No.2

BRACING

TOP CHORD	Structural wood sheathing directly applied or 6-0-0 oc purlins, except end verticals.
BOT CHORD	Rigid ceiling directly applied or 6-0-0 oc bracing.

REACTIONS (lb/size)	14=138/11-4-0, 15=60/11-4-0, 16=128/11-4-0, 17=117/11-4-0, 18=125/11-4-0, 19=125/11-4-0, 20=117/11-4-0, 21=128/11-4-0, 22=60/11-4-0, 23=138/11-4-0
	Max Horiz 23=137 (LC 7)
	Max Uplift 14=40 (LC 5), 15=84 (LC 9), 16=40 (LC 9), 17=63 (LC 9), 20=62 (LC 8), 21=39 (LC 8), 22=91 (LC 8), 23=64 (LC 4)
	Max Grav 14=141 (LC 22), 15=103 (LC 16), 16=128 (LC 1), 17=126 (LC 16), 18=125 (LC 1), 19=126 (LC 15), 20=124 (LC 15), 21=128 (LC 1), 22=118 (LC 6), 23=158 (LC 16)

FORCES (lb) - Maximum Compression/Maximum Tension

TOP CHORD	2-23=-128/48, 1-2=0/40, 2-3=-89/80, 3-4=-59/66, 4-5=-48/67, 5-6=-38/98, 6-7=-29/80, 7-8=-25/76, 8-9=-22/88, 9-10=-32/58, 10-11=-37/50, 11-12=-66/54, 12-13=0/40, 12-14=-128/30
BOT CHORD	22-23=-64/72, 21-22=-64/72, 20-21=-64/72, 19-20=-64/72, 18-19=-64/72, 17-18=-64/72, 16-17=-64/72, 15-16=-64/72, 14-15=-64/72
WEBS	3-22=-74/72, 4-21=-102/61, 5-20=-97/77, 6-19=-99/5, 8-18=-98/0, 9-17=-99/78, 10-16=-102/61, 11-15=-68/69

NOTES

- 1) Unbalanced roof live loads have been considered for this design.
- 2) Wind: ASCE 7-16; Vult=115mph (3-second gust) Vasd=91mph; TCDL=6.0psf; BCDL=6.0psf; h=25ft; Cat. II; Exp C; Enclosed; MWFRS (envelope) exterior zone; cantilever left and right exposed; end vertical left and right exposed; Lumber DOL=1.60 plate grip DOL=1.60
- 3) Truss designed for wind loads in the plane of the truss only. For studs exposed to wind (normal to the face), see Standard Industry Gable End Details as applicable, or consult qualified building designer as per ANSI/TPI 1.
- 4) All plates are 2x4 MT20 unless otherwise indicated.
- 5) Gable requires continuous bottom chord bearing.
- 6) Truss to be fully sheathed from one face or securely braced against lateral movement (i.e. diagonal web).
- 7) Gable studs spaced at 1-4-0 oc.
- 8) This truss has been designed for a 10.0 psf bottom chord live load nonconcurrent with any other live loads.
- 9) * This truss has been designed for a live load of 20.0psf on the bottom chord in all areas where a rectangle 3-06-00 tall by 2-00-00 wide will fit between the bottom chord and any other members.
- 10) Provide mechanical connection (by others) of truss to bearing plate capable of withstanding 64 lb uplift at joint 23, 40 lb uplift at joint 14, 91 lb uplift at joint 22, 39 lb uplift at joint 21, 62 lb uplift at joint 20, 63 lb uplift at joint 17, 40 lb uplift at joint 16 and 84 lb uplift at joint 15.
- 11) This truss is designed in accordance with the 2018 International Residential Code sections R502.11.1 and R802.10.2 and referenced standard ANSI/TPI 1.

LOAD CASE(S) Standard

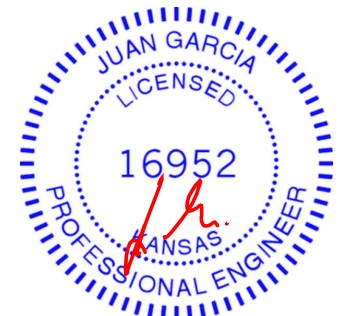

November 11, 2021

WARNING - Verify design parameters and READ NOTES ON THIS AND INCLUDED MITEK REFERENCE PAGE MII-7473 rev. 5/19/2020 BEFORE USE.

Design valid for use only with MiTek® connectors. This design is based only upon parameters shown, and is for an individual building component, not a truss system. Before use, the building designer must verify the applicability of design parameters and properly incorporate this design into the overall building design. Bracing indicated is to prevent buckling of individual truss web and/or chord members only. Additional temporary and permanent bracing is always required for stability and to prevent collapse with possible personal injury and property damage. For general guidance regarding the fabrication, storage, delivery, erection and bracing of trusses and truss systems, see

ANSI/TPI1 Quality Criteria, DSB-89 and BCSI Building Component

Safety Information available from Truss Plate Institute, 2670 Crain Highway, Suite 203 Waldorf, MD 20601



16023 Swingley Ridge Rd
Chesterfield, MO 63017

Job	Truss	Truss Type	Qty	Ply	Lot 122 W0	
W0122	C2	Common Girder	1	2		I48740317
Job Reference (optional)						

Wheeler Lumber, Waverly, KS - 66871,

Run: 8.43 S Oct 11 2021 Print: 8.430 S Oct 11 2021 MiTek Industries, Inc. Wed Nov 10 07:36:46
ID:2ncXplsOxOfjIB6i7Q?gPMzrYWU-RfC?PsB70Hq3NSgPqnL8w3uITXbGKwRCDoi7J4zJC?i

Page: 1

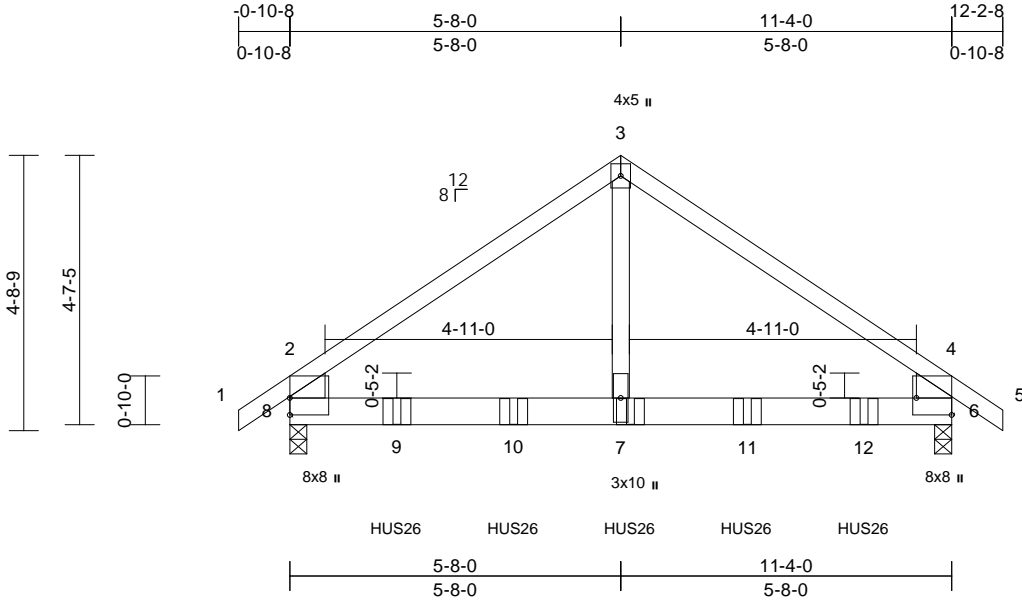

Scale = 1:39.5

Plate Offsets (X, Y): [6:Edge,0-7-4]

Loading	(psf)	Spacing	2-0-0	CSI		DEFL	in	(loc)	l/defl	L/d	PLATES	GRIP
TCLL (roof)	25.0	Plate Grip DOL	1.15	TC	0.55	Vert(LL)	-0.06	7-8	>999	360	MT20	197/144
TCDL	10.0	Lumber DOL	1.15	BC	0.45	Vert(CT)	-0.10	7-8	>999	240		
BCLL	0.0*	Rep Stress Incr	NO	WB	0.48	Horz(CT)	0.01	6	n/a	n/a		
BCDL	10.0	Code	IRC2018/TPI2014	Matrix-R		Wind(LL)	0.03	7-8	>999	240	Weight: 104 lb	FT = 10%

LUMBER

TOP CHORD	2x4 SPF No.2
BOT CHORD	2x6 SP 2400F 2.0E
WEBS	2x8 SP 2400F 2.0E *Except* 7-3:2x4 SPF No.2

BRACING

TOP CHORD	Structural wood sheathing directly applied or 5-8-9 oc purlins, except end verticals.
BOT CHORD	Rigid ceiling directly applied or 10-0-0 oc bracing.

REACTIONS

(lb/size)	6=4083/0-3-8, 8=3913/0-3-8
Max Horiz	8=-138 (LC 6)
Max Uplift	6=-148 (LC 9), 8=-145 (LC 8)
Max Grav	6=4385 (LC 16), 8=4197 (LC 15)

FORCES

(lb) - Maximum Compression/Maximum Tension	
TOP CHORD	1-2=0/46, 2-3=-4025/158, 3-4=-4025/158, 4-5=0/46, 2-8=-2477/174, 4-6=-2477/174
BOT CHORD	7-8=-48/3279, 6-7=-48/3279
WEBS	3-7=-41/4131

NOTES

- 2-ply truss to be connected together with 10d (0.131"x3") nails as follows:
Top chords connected as follows: 2x4 - 1 row at 0-9-0 oc, 2x8 - 2 rows staggered at 0-9-0 oc.
Bottom chords connected as follows: 2x6 - 2 rows staggered at 0-7-0 oc.
Web connected as follows: 2x4 - 1 row at 0-9-0 oc.
- All loads are considered equally applied to all plies, except if noted as front (F) or back (B) face in the LOAD CASE(S) section. Ply to ply connections have been provided to distribute only loads noted as (F) or (B), unless otherwise indicated.
- Unbalanced roof live loads have been considered for this design.

- Wind: ASCE 7-16; Vult=115mph (3-second gust)
Vasd=91mph; TCDL=6.0psf; BCDL=6.0psf; h=25ft; Cat. II; Exp C; Enclosed; MWFRS (envelope) exterior zone; cantilever left and right exposed; end vertical left and right exposed; Lumber DOL=1.60 plate grip DOL=1.60
- This truss has been designed for a 10.0 psf bottom chord live load nonconcurrent with any other live loads.
- * This truss has been designed for a live load of 20.0psf on the bottom chord in all areas where a rectangle 3-06-00 tall by 2-00-00 wide will fit between the bottom chord and any other members.
- Provide mechanical connection (by others) of truss to bearing plate capable of withstanding 145 lb uplift at joint 8 and 148 lb uplift at joint 6.
- This truss is designed in accordance with the 2018 International Residential Code sections R502.11.1 and R802.10.2 and referenced standard ANSI/TPI 1.
- Use Simpson Strong-Tie HUS26 (14-10d Girder, 6-10d Truss, Single Ply Girder) or equivalent spaced at 2-0-0 oc max. starting at 1-10-0 from the left end to 9-10-0 to connect truss(es) to back face of bottom chord.
- Fill all nail holes where hanger is in contact with lumber.

LOAD CASE(S) Standard

- Dead + Roof Live (balanced): Lumber Increase=1.15, Plate Increase=1.15
Uniform Loads (lb/ft)
Vert: 1-2=-70, 2-3=-70, 3-4=-70, 4-5=-70, 6-8=-20
Concentrated Loads (lb)
Vert: 7=-1373 (B), 9=-1373 (B), 10=-1373 (B), 11=-1373 (B), 12=-1373 (B)



November 11, 2021

WARNING - Verify design parameters and READ NOTES ON THIS AND INCLUDED MITEK REFERENCE PAGE MII-7473 rev. 5/19/2020 BEFORE USE.

Design valid for use only with MiTek® connectors. This design is based only upon parameters shown, and is for an individual building component, not a truss system. Before use, the building designer must verify the applicability of design parameters and properly incorporate this design into the overall building design. Bracing indicated is to prevent buckling of individual truss web and/or chord members only. Additional temporary and permanent bracing is always required for stability and to prevent collapse with possible personal injury and property damage. For general guidance regarding the fabrication, storage, delivery, erection and bracing of trusses and truss systems, see

Safety Information available from Truss Plate Institute, 2670 Crain Highway, Suite 203 Waldorf, MD 20601

ANSI/TPI1 Quality Criteria, DSB-89 and BCSI Building Component



16023 Swingley Ridge Rd
Chesterfield, MO 63017

Job	Truss	Truss Type	Qty	Ply	Lot 122 W0	
W0122	D1	HIP GIRDER	1	2	Job Reference (optional)	I48740318

Wheeler Lumber, Waverly, KS - 66871,

Run: 8.43 S Oct 11 2021 Print: 8.430 S Oct 11 2021 MiTek Industries, Inc. Wed Nov 10 07:36:47
ID:2ncXplsXOfbjlB6l7Q?gPMzrYWU-RfC?PsB70Hq3NSgPqnL8w3uITXbGKwrcDoi7J4zJC?f

Page: 1

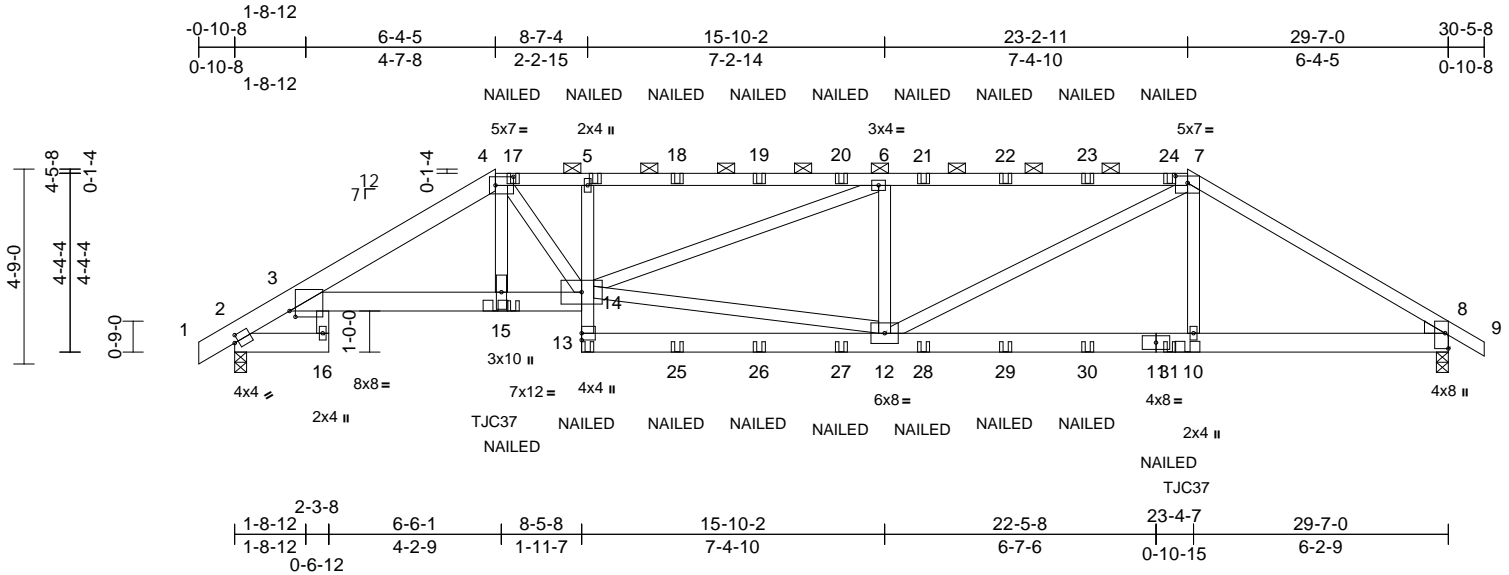

Job	Truss	Truss Type	Qty	Ply	Lot 122 W0	I48740319
W0122	D2	Hip	1	1	Job Reference (optional)	

Wheeler Lumber, Waverly, KS - 66871,

Run: 8.43 S Oct 11 2021 Print: 8.430 S Oct 11 2021 MiTek Industries, Inc. Wed Nov 10 07:36:48
ID:2ncXplsxOfbjlB6i7Q?gPMzrYWU-RfC?PsB70Hq3NSgPqnL8w3ulTXbGKWrCDoi7J4zJC?i

Page: 1

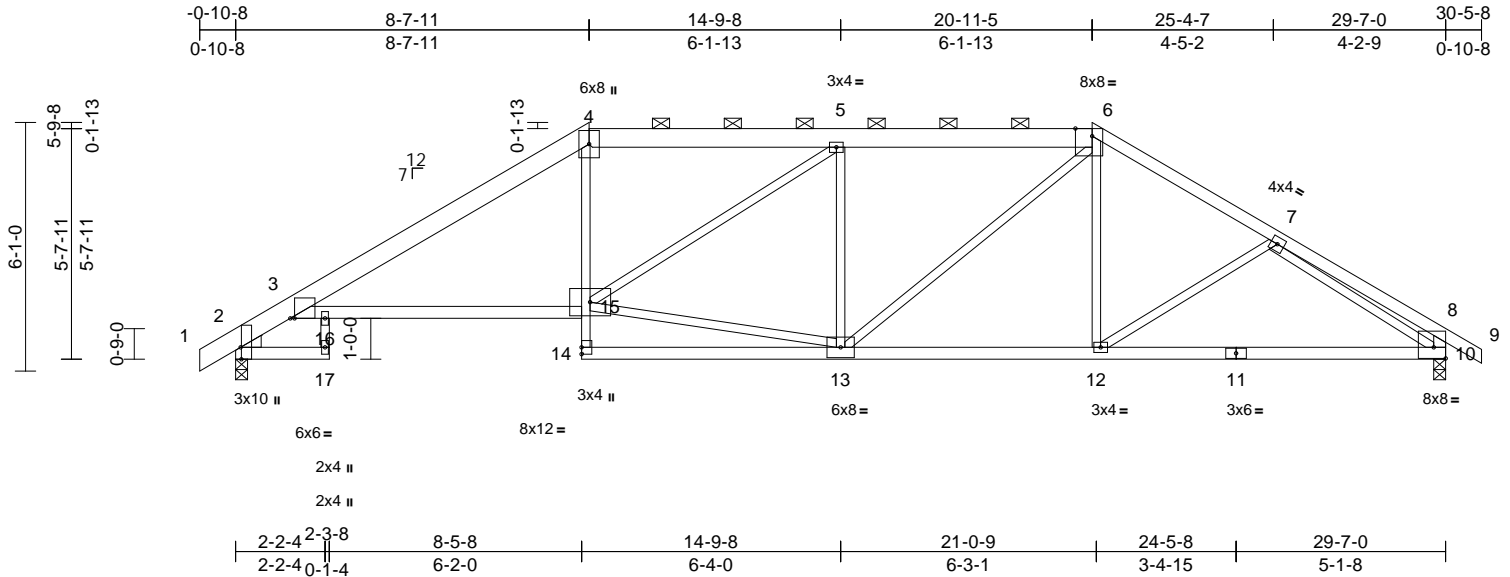

Scale = 1:56.3

Plate Offsets (X, Y): [2:0-3-8,Edge], [3:0-1-4,Edge], [6:0-4-15,Edge], [10:Edge,0-3-4]

Loading	(psf)	Spacing	2-0-0	CSI	DEFL	in	(loc)	l/defl	L/d	PLATES	GRIP
TCLL (roof)	25.0	Plate Grip DOL	1.15	TC	0.64	Vert(LL)	-0.27	15-16	>999	360	197/144
TCDL	10.0	Lumber DOL	1.15	BC	0.65	Vert(CT)	-0.53	15-16	>664	240	
BCLL	0.0*	Rep Stress Incr	YES	WB	0.87	Horz(CT)	0.30	10	n/a	n/a	
BCDL	10.0	Code	IRC2018/TPI2014	Matrix-S		Wind(LL)	0.21	15-16	>999	240	Weight: 135 lb FT = 10%

LUMBER

TOP CHORD 2x6 SP DSS *Except* 4-6:2x6 SPF No.2,
6-9:2x4 SPF No.2
BOT CHORD 2x4 SPF No.2 *Except* 3-15:2x4 SPF 2100F
1.8E, 4-14:2x3 SPF No.2
WEBS 2x3 SPF No.2 *Except* 10-8:2x4 SPF No.2
WEDGE Left: 2x4 SPF No.2

BRACING

TOP CHORD Structural wood sheathing directly applied or
3-10-5 oc purlins, except end verticals, and
2-0-0 oc purlins (5-0-1 max.): 4-6.
BOT CHORD Rigid ceiling directly applied or 10-0-0 oc
bracing.

REACTIONS (lb/size) 2=1390/0-3-8, 10=1390/0-3-8
Max Horiz 2=156 (LC 7)
Max Uplift 2=131 (LC 8), 10=131 (LC 9)

FORCES (lb) - Maximum Compression/Maximum
Tension

TOP CHORD 1-2=0/12, 2-3=-876/97, 3-4=-2344/196,
4-5=-1981/207, 5-6=-1875/177,
6-7=-1808/142, 7-8=-552/61, 8-9=0/36,
8-10=-468/99
BOT CHORD 2-17=0/0, 3-16=-227/2017, 15-16=-228/2021,
14-15=0/114, 4-15=-28/563, 13-14=-12/22,
12-13=-51/1508, 10-12=-95/1579
WEBS 16-17=-4/85, 13-15=-191/1891,
5-15=-83/244, 5-13=-579/232,
6-13=-184/582, 6-12=0/295, 7-12=-156/174,
7-10=-1441/135

NOTES

- Unbalanced roof live loads have been considered for this design.
- Wind: ASCE 7-16; Vult=115mph (3-second gust)
Vasd=91mph; TCDL=6.0psf; BCDL=6.0psf; h=25ft; Cat. II; Exp C; Enclosed; MWFRS (envelope) exterior zone; cantilever left and right exposed ; end vertical left and right exposed; Lumber DOL=1.60 plate grip DOL=1.60
- Provide adequate drainage to prevent water ponding.

- This truss has been designed for a 10.0 psf bottom chord live load nonconcurrent with any other live loads.
- * This truss has been designed for a live load of 20.0psf on the bottom chord in all areas where a rectangle 3-06-00 tall by 2-00-00 wide will fit between the bottom chord and any other members.
- Provide mechanical connection (by others) of truss to bearing plate capable of withstanding 131 lb uplift at joint 2 and 131 lb uplift at joint 10.
- This truss is designed in accordance with the 2018 International Residential Code sections R502.11.1 and R802.10.2 and referenced standard ANSI/TPI 1.
- Graphical purlin representation does not depict the size or the orientation of the purlin along the top and/or bottom chord.

LOAD CASE(S) Standard



November 11, 2021

WARNING - Verify design parameters and READ NOTES ON THIS AND INCLUDED MITEK REFERENCE PAGE MII-7473 rev. 5/19/2020 BEFORE USE.

Design valid for use only with MiTek® connectors. This design is based only upon parameters shown, and is for an individual building component, not a truss system. Before use, the building designer must verify the applicability of design parameters and properly incorporate this design into the overall building design. Bracing indicated is to prevent buckling of individual truss web and/or chord members only. Additional temporary and permanent bracing is always required for stability and to prevent collapse with possible personal injury and property damage. For general guidance regarding the fabrication, storage, delivery, erection and bracing of trusses and truss systems, see

ANSI/TPI1 Quality Criteria, DSB-89 and BCSI Building Component

Safety Information available from Truss Plate Institute, 2670 Crain Highway, Suite 203 Waldorf, MD 20601



16023 Swingley Ridge Rd
Chesterfield, MO 63017

Job	Truss	Truss Type	Qty	Ply	Lot 122 W0	I48740320
W0122	D3	Hip	1	1	Job Reference (optional)	

Wheeler Lumber, Waverly, KS - 66871,

Run: 8.43 S Oct 11 2021 Print: 8.430 S Oct 11 2021 MiTek Industries, Inc. Wed Nov 10 07:36:49

Page: 1

ID:2ncXplsOfbjlB6i7Q?gPMzrYWU-RfC?PsB70Hq3NSgPqnL8w3uITXbGKWrCDoi7J4zJC?

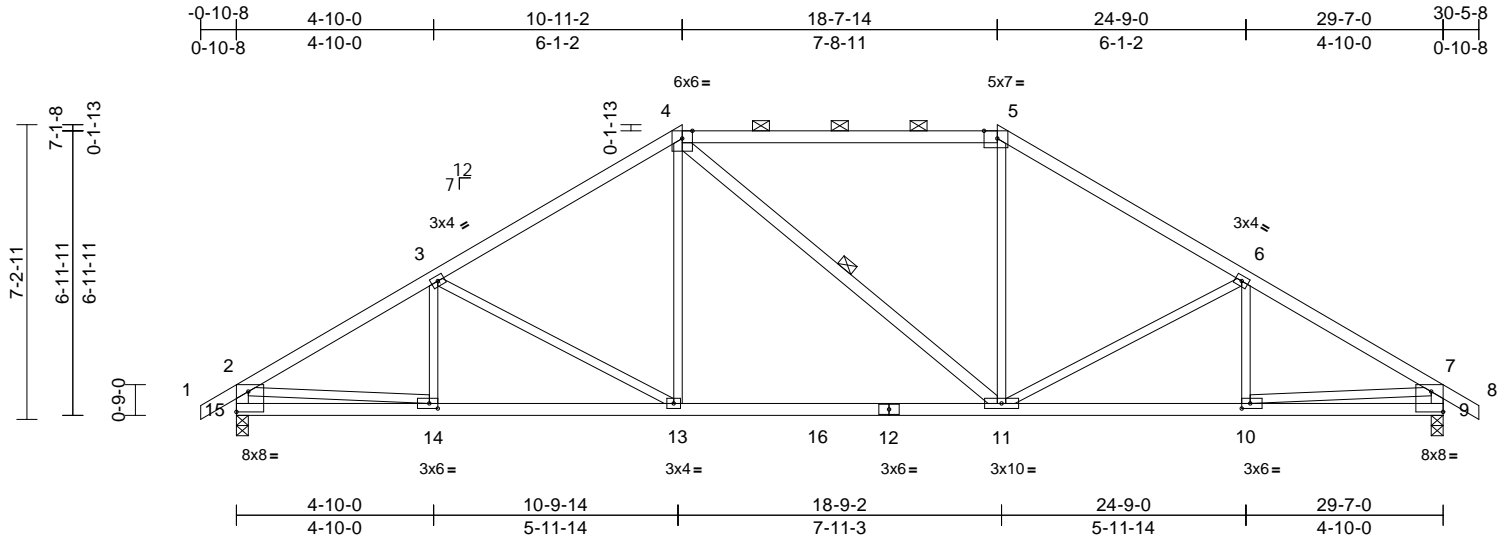

Scale = 1:56.5

Plate Offsets (X, Y): [5:0-3-15,Edge], [9:Edge,0-6-0], [10:0-2-8,0-1-8], [14:0-2-8,0-1-8], [15:Edge,0-6-0]

Loading	(psf)	Spacing	2-0-0	CSI		DEFL	in	(loc)	l/defl	L/d	PLATES	GRIP
TCLL (roof)	25.0	Plate Grip DOL	1.15	TC	0.69	Vert(LL)	-0.16	11-13	>999	360	MT20	197/144
TCDL	10.0	Lumber DOL	1.15	BC	0.73	Vert(CT)	-0.29	11-13	>999	240		
BCLL	0.0 *	Rep Stress Incr	YES	WB	0.48	Horz(CT)	0.06	9	n/a	n/a		
BCDL	10.0	Code	IRC2018/TPI2014	Matrix-S		Wind(LL)	0.05	13-14	>999	240	Weight: 120 lb	FT = 10%

LUMBER

TOP CHORD 2x4 SPF No.2 *Except* 4-5:2x4 SPF 2100F 1.8E
 BOT CHORD 2x4 SPF No.2
 WEBS 2x3 SPF No.2 *Except* 11-4,15-2,9-7:2x4 SPF No.2

BRACING

TOP CHORD Structural wood sheathing directly applied or 3-9-13 oc purlins, except end verticals, and 2-0-0 oc purlins (4-10-14 max.): 4-5.
 BOT CHORD Rigid ceiling directly applied or 10-0-0 oc bracing.
 WEBS 1 Row at midpt 4-11

REACTIONS (lb/size) 9=1390/0-3-8, 15=1390/0-3-8
 Max Horiz 15=198 (LC 7)
 Max Uplift 9=153 (LC 9), 15=153 (LC 8)
 Max Grav 9=1435 (LC 2), 15=1443 (LC 2)

FORCES (lb) - Maximum Compression/Maximum Tension

TOP CHORD 1-2=0/36, 2-3=-2064/199, 3-4=-1775/172, 4-5=-1446/200, 5-6=-1759/172, 6-7=-2052/199, 7-8=0/36, 2-15=-1353/177, 7-9=-1346/177
 BOT CHORD 14-15=-174/476, 13-14=-201/1799, 11-13=-83/1459, 10-11=-99/1713, 9-10=-43/343
 WEBS 3-14=-62/100, 3-13=-409/190, 4-13=-3/505, 4-11=-161/162, 5-11=0/467, 6-11=-412/190, 6-10=-63/99, 2-14=-64/1387, 7-10=-56/1378

NOTES

- Unbalanced roof live loads have been considered for this design.
- Wind: ASCE 7-16; Vult=115mph (3-second gust) Vasd=91mph; TCDL=6.0psf; BCDL=6.0psf; h=25ft; Cat. II; Exp C; Enclosed; MWFRS (envelope) exterior zone; cantilever left and right exposed; end vertical left and right exposed; Lumber DOL=1.60 plate grip DOL=1.60
- Provide adequate drainage to prevent water ponding.

- This truss has been designed for a 10.0 psf bottom chord live load nonconcurrent with any other live loads.
- * This truss has been designed for a live load of 20.0psf on the bottom chord in all areas where a rectangle 3-06-00 tall by 2-00-00 wide will fit between the bottom chord and any other members, with BCDL = 10.0psf.
- Provide mechanical connection (by others) of truss to bearing plate capable of withstanding 153 lb uplift at joint 15 and 153 lb uplift at joint 9.
- This truss is designed in accordance with the 2018 International Residential Code sections R502.11.1 and R802.10.2 and referenced standard ANSI/TPI 1.
- Graphical purlin representation does not depict the size or the orientation of the purlin along the top and/or bottom chord.

LOAD CASE(S) Standard



November 11, 2021

WARNING - Verify design parameters and READ NOTES ON THIS AND INCLUDED MITEK REFERENCE PAGE MII-7473 rev. 5/19/2020 BEFORE USE.

Design valid for use only with MiTek® connectors. This design is based only upon parameters shown, and is for an individual building component, not a truss system. Before use, the building designer must verify the applicability of design parameters and properly incorporate this design into the overall building design. Bracing indicated is to prevent buckling of individual truss web and/or chord members only. Additional temporary and permanent bracing is always required for stability and to prevent collapse with possible personal injury and property damage. For general guidance regarding the fabrication, storage, delivery, erection and bracing of trusses and truss systems, see

ANSI/TPI1 Quality Criteria, DSB-89 and BCSI Building Component

Safety Information available from Truss Plate Institute, 2670 Crain Highway, Suite 203 Waldorf, MD 20601



16023 Swingley Ridge Rd
 Chesterfield, MO 63017

Job	Truss	Truss Type	Qty	Ply	Lot 122 W0	I48740321
W0122	D4	Hip	1	1	Job Reference (optional)	

Wheeler Lumber, Waverly, KS - 66871,

Run: 8.43 S Oct 11 2021 Print: 8.430 S Oct 11 2021 MiTek Industries, Inc. Wed Nov 10 07:36:49

Page: 1

ID:2ncXplsxOfBjIB6i7Q?gPMzrYWU-RfC?PsB70Hq3NSgPqnL8w3uITXbGKWrCDoi7J4zJC?i

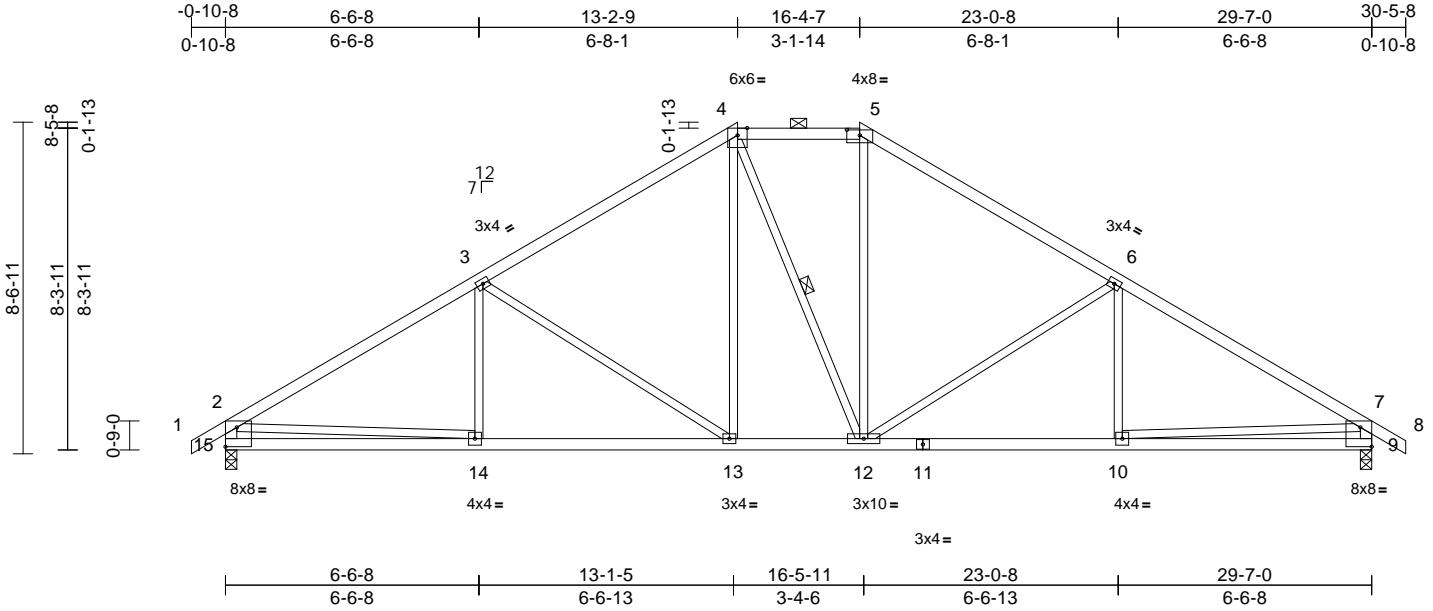

Loading	(psf)	Spacing	2-0-0	CSI		DEFL	in	(loc)	l/defl	L/d	PLATES	GRIP
TCLL (roof)	25.0	Plate Grip DOL	1.15	TC	0.58	Vert(LL)	-0.08	13-14	>999	360	MT20	197/144
TCDL	10.0	Lumber DOL	1.15	BC	0.49	Vert(CT)	-0.18	13-14	>999	240		
BCLL	0.0*	Rep Stress Incr	YES	WB	0.81	Horz(CT)	0.05	9	n/a	n/a		
BCDL	10.0	Code	IRC2018/TPI2014	Matrix-S		Wind(LL)	0.05	13-14	>999	240	Weight: 124 lb	FT = 10%

LUMBER
 TOP CHORD 2x4 SPF No.2
 BOT CHORD 2x4 SPF No.2
 WEBS 2x3 SPF No.2 *Except* 15-2,9-7:2x4 SPF No.2

BRACING
 TOP CHORD Structural wood sheathing directly applied or 3-7-5 oc purlins, except end verticals, and 2-0-0 oc purlins (5-2-5 max.): 4-5.

BOT CHORD Rigid ceiling directly applied or 10-0-0 oc bracing.

WEBS 1 Row at midpt 4-12

REACTIONS (lb/size) 9=1390/0-3-8, 15=1390/0-3-8
 Max Horiz 15=233 (LC 7)
 Max Uplift 9=171 (LC 9), 15=171 (LC 8)

FORCES (lb) - Maximum Compression/Maximum Tension
 TOP CHORD 1-2=0/36, 2-3=-1985/221, 3-4=-1512/203,
 4-5=-1196/229, 5-6=-1513/203,
 6-7=-1985/221, 7-8=0/36, 2-15=-1325/205,
 7-9=-1324/205

BOT CHORD 14-15=-250/637, 13-14=-216/1620,
 12-13=-32/1195, 10-12=-90/1620,
 9-10=-135/506

WEBS 3-14=0/217, 3-13=-544/218, 4-13=-62/389,
 4-12=-178/183, 5-12=-52/379,
 6-12=-541/218, 6-10=0/216, 2-14=0/1120,
 7-10=0/1118

NOTES

- Unbalanced roof live loads have been considered for this design.
- Wind: ASCE 7-16; Vult=115mph (3-second gust) Vasd=91mph; TCDL=6.0psf; BCDL=6.0psf; h=25ft; Cat. II; Exp C; Enclosed; MWFRS (envelope) exterior zone; cantilever left and right exposed; end vertical left and right exposed; Lumber DOL=1.60 plate grip DOL=1.60
- Provide adequate drainage to prevent water ponding.

- This truss has been designed for a 10.0 psf bottom chord live load nonconcurrent with any other live loads.
- * This truss has been designed for a live load of 20.0psf on the bottom chord in all areas where a rectangle 3-06-00 tall by 2-00-00 wide will fit between the bottom chord and any other members.
- Provide mechanical connection (by others) of truss to bearing plate capable of withstanding 171 lb uplift at joint 15 and 171 lb uplift at joint 9.
- This truss is designed in accordance with the 2018 International Residential Code sections R502.11.1 and R802.10.2 and referenced standard ANSI/TPI 1.
- Graphical purlin representation does not depict the size or the orientation of the purlin along the top and/or bottom chord.

LOAD CASE(S) Standard



November 11, 2021

WARNING - Verify design parameters and READ NOTES ON THIS AND INCLUDED MITEK REFERENCE PAGE MII-7473 rev. 5/19/2020 BEFORE USE.

Design valid for use only with MiTek® connectors. This design is based only upon parameters shown, and is for an individual building component, not a truss system. Before use, the building designer must verify the applicability of design parameters and properly incorporate this design into the overall building design. Bracing indicated is to prevent buckling of individual truss web and/or chord members only. Additional temporary and permanent bracing is always required for stability and to prevent collapse with possible personal injury and property damage. For general guidance regarding the fabrication, storage, delivery, erection and bracing of trusses and truss systems, see

ANSI/TPI Quality Criteria, DSB-89 and BCSI Building Component

Safety Information available from Truss Plate Institute, 2670 Crain Highway, Suite 203 Waldorf, MD 20601



16023 Swingley Ridge Rd
 Chesterfield, MO 63017

Job	Truss	Truss Type	Qty	Ply	Lot 122 W0	I48740322
W0122	D5	Roof Special	1	1	Job Reference (optional)	

Wheeler Lumber, Waverly, KS - 66871,

Run: 8.43 S Oct 11 2021 Print: 8.430 S Oct 11 2021 MiTek Industries, Inc. Wed Nov 10 07:36:50
ID:2ncXplsxOfbjlB6i7Q?gPMzrYWU-RfC?PsB70Hq3NSgPqnL8w3ulTXbGKWrCDoi7J4zJC?i

Page: 1

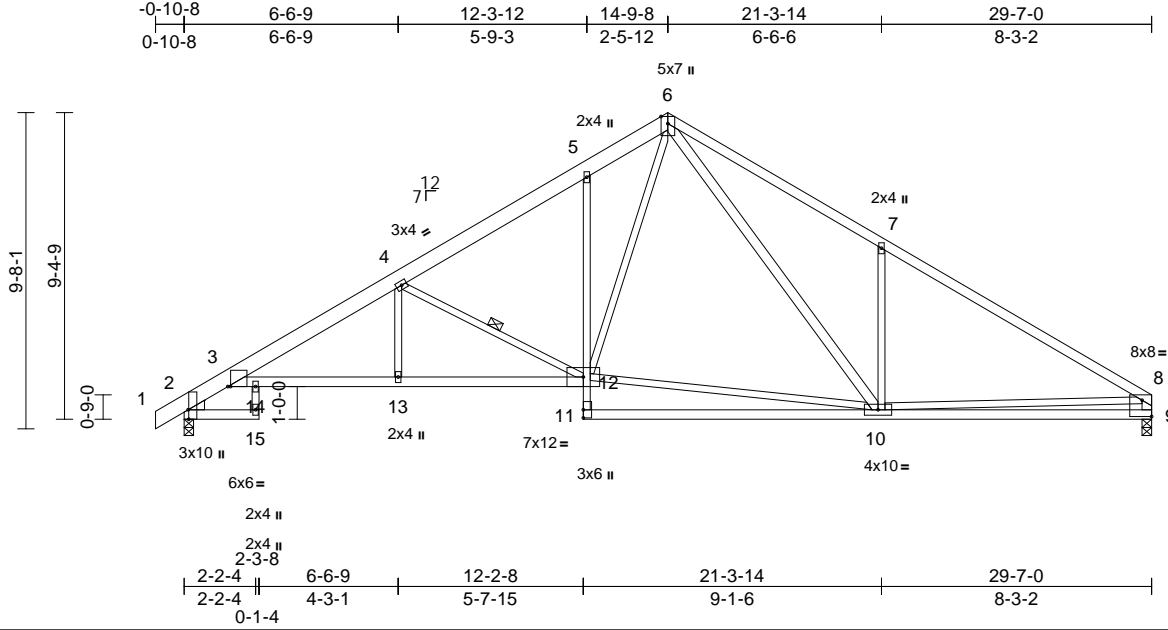

Scale = 1:70.4

Plate Offsets (X, Y): [2:0-3-8,Edge], [3:0-1-0,Edge], [8:Edge,0-6-0]

Loading	(psf)	Spacing	2-0-0	CSI	DEFL	in	(loc)	l/defl	L/d	PLATES	GRIP
TCLL (roof)	25.0	Plate Grip DOL	1.15	TC	0.55	Vert(LL)	-0.18	10-11	>999	360	197/144
TCDL	10.0	Lumber DOL	1.15	BC	0.61	Vert(CT)	-0.41	10-11	>857	240	
BCLL	0.0*	Rep Stress Incr	YES	WB	0.66	Horz(CT)	0.22	9	n/a	n/a	
BCDL	10.0	Code	IRC2018/TPI2014	Matrix-S		Wind(LL)	0.14	13-14	>999	240	Weight: 149 lb FT = 10%

LUMBER

TOP CHORD	2x6 SP DSS *Except* 6-8:2x4 SPF 2100F 1.8E
BOT CHORD	2x4 SPF No.2 *Except* 3-12:2x4 SPF 2100F 1.8E, 5-11:2x3 SPF No.2
WEBS	2x3 SPF No.2 *Except* 10-6:2x4 SPF No.2, 9-8:2x4 SPF 2100F 1.8E
WEDGE	Left: 2x4 SPF No.2

BRACING

TOP CHORD	Structural wood sheathing directly applied or 4-1-5 oc purlins, except end verticals.
BOT CHORD	Rigid ceiling directly applied or 10-0-0 oc bracing.
WEBS	1 Row at midpt 4-12

REACTIONS

(lb/size)	2=1391/0-3-8, 9=1317/0-3-8
Max Horiz	2=246 (LC 5)
Max Uplift	2=-181 (LC 8), 9=-157 (LC 9)

FORCES

(lb) - Maximum Compression/Maximum Tension	
TOP CHORD	1-2=0/12, 2-3=-875/167, 3-4=-2579/330, 4-5=-1796/251, 5-6=-1667/349, 6-7=-1922/425, 7-8=-1948/221, 8-9=-1241/200
BOT CHORD	2-15=0/0, 3-14=-358/2262, 13-14=-358/2262, 12-13=-358/2263, 11-12=0/155, 5-12=-214/162, 10-11=0/123, 9-10=-162/590
WEBS	14-15=-5/85, 4-12=-980/278, 10-12=-59/1047, 6-12=-234/928, 6-10=-297/757, 7-10=-572/348, 8-10=-24/980, 4-13=0/311

NOTES

- Unbalanced roof live loads have been considered for this design.
- Wind: ASCE 7-16; Vult=115mph (3-second gust) Vasd=91mph; TCDL=6.0psf; BCDL=6.0psf; h=25ft; Cat. II; Exp C; Enclosed; MWFRS (envelope) exterior zone; cantilever left and right exposed; end vertical left and right exposed; Lumber DOL=1.60 plate grip DOL=1.60

- The Fabrication Tolerance at joint 8 = 2%, joint 8 = 2%
- This truss has been designed for a 10.0 psf bottom chord live load nonconcurrent with any other live loads.
- * This truss has been designed for a live load of 20.0psf on the bottom chord in all areas where a rectangle 3-06-00 tall by 2-00-00 wide will fit between the bottom chord and any other members.
- Provide mechanical connection (by others) of truss to bearing plate capable of withstanding 181 lb uplift at joint 2 and 157 lb uplift at joint 9.
- This truss is designed in accordance with the 2018 International Residential Code sections R502.11.1 and R802.10.2 and referenced standard ANSI/TPI 1.

LOAD CASE(S) Standard



November 11, 2021

WARNING - Verify design parameters and READ NOTES ON THIS AND INCLUDED MITEK REFERENCE PAGE MII-7473 rev. 5/19/2020 BEFORE USE.

Design valid for use only with MiTek® connectors. This design is based only upon parameters shown, and is for an individual building component, not a truss system. Before use, the building designer must verify the applicability of design parameters and properly incorporate this design into the overall building design. Bracing indicated is to prevent buckling of individual truss web and/or chord members only. Additional temporary and permanent bracing is always required for stability and to prevent collapse with possible personal injury and property damage. For general guidance regarding the fabrication, storage, delivery, erection and bracing of trusses and truss systems, see

ANSI/TPI Quality Criteria, DSB-89 and BCSI Building Component

Safety Information available from Truss Plate Institute, 2670 Crain Highway, Suite 203 Waldorf, MD 20601



16023 Swingley Ridge Rd
Chesterfield, MO 63017

Job	Truss	Truss Type	Qty	Ply	Lot 122 W0	
W0122	E1	Roof Special Girder	1	1	Job Reference (optional)	I48740323

Wheeler Lumber, Waverly, KS - 66871,

Run: 8.43 S Oct 11 2021 Print: 8.430 S Oct 11 2021 MiTek Industries, Inc. Wed Nov 10 07:36:50

Page: 1

ID:2ncXplsXOfBjIB6i7Q?gPMzrYWU-RfC?PsB70Hq3NSgPqnL8w3uITXbGKWrCDoi7J4zJC?f

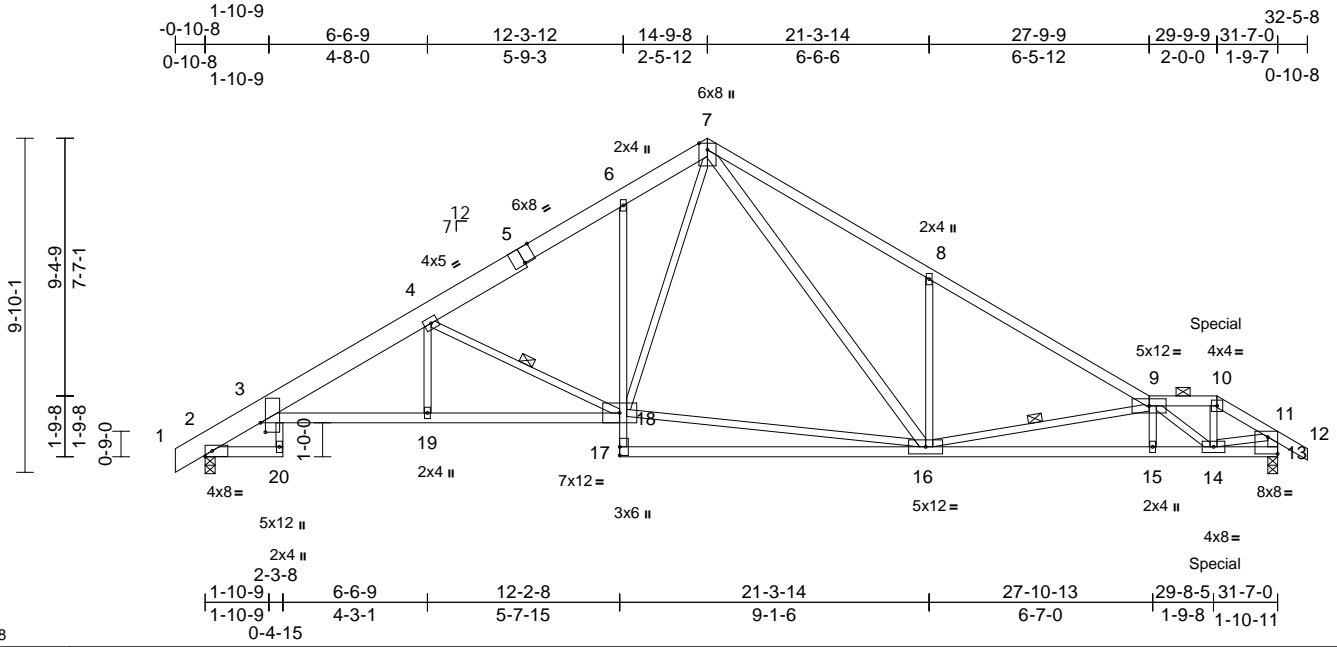

Scale = 1:67.8

Plate Offsets (X, Y): [3:0-3-5,0-1-12], [5:0-4-0,Edge], [13:Edge,0-6-0]

Loading	(psf)	Spacing	2-0-0	CSI	DEFL	in	(loc)	l/defl	L/d	PLATES	GRIP
TCLL (roof)	25.0	Plate Grip DOL	1.15	TC	0.86	Vert(LL)	-0.18	16-17	>999	360	MT20
TCDL	10.0	Lumber DOL	1.15	BC	0.83	Vert(CT)	-0.43	16-17	>875	240	197/144
BCLL	0.0*	Rep Stress Incr	NO	WB	0.73	Horz(CT)	0.22	13	n/a	n/a	
BCDL	10.0	Code	IRC2018/TPI2014	Matrix-S		Wind(LL)	0.12	18-19	>999	240	Weight: 163 lb FT = 10%

LUMBER

TOP CHORD 2x4 SPF No.2 *Except* 5-7:2x6 SPF No.2, 1-5:2x8 SP DSS
 BOT CHORD 2x4 SPF No.2 *Except* 6-17:2x3 SPF No.2, 17-13:2x4 SPF 2100F 1.8E
 WEBS 2x3 SPF No.2 *Except* 16-7,13-11:2x4 SPF No.2

BRACING

TOP CHORD Structural wood sheathing directly applied, except end verticals, and 2-0-0 oc purlins (4-8-5 max.): 9-10.
 BOT CHORD Rigid ceiling directly applied or 6-0-0 oc bracing.
 WEBS 1 Row at midpt 4-18, 9-16

REACTIONS (lb/size) 2=1493/0-3-8, 13=1477/0-3-8
 Max Horiz 2=252 (LC 7)
 Max Uplift 2=181 (LC 8), 13=240 (LC 9)

FORCES (lb) - Maximum Compression/Maximum Tension

TOP CHORD 1-2=0/17, 2-3=-887/193, 3-4=-2751/339, 4-6=-2005/267, 6-7=-1865/363, 7-8=-2303/469, 8-9=-2295/285, 9-10=-1523/254, 10-11=-1753/274, 11-12=0/36, 11-13=-1426/247

BOT CHORD 2-20=-30/0, 3-19=-367/2481, 18-19=-365/2482, 17-18=0/158, 6-18=-217/160, 16-17=0/117, 15-16=-387/3026, 14-15=-382/3028, 13-14=-20/163

WEBS 3-20=0/55, 4-19=0/228, 4-18=-1019/281, 16-18=-65/1218, 7-18=-230/965, 7-16=-332/1019, 8-16=-518/308, 9-16=-1152/285, 9-15=0/147, 9-14=-1917/243, 10-14=-141/815, 11-14=-180/1359

NOTES

1) Unbalanced roof live loads have been considered for this design.

- 2) Wind: ASCE 7-16; Vult=115mph (3-second gust) Vasd=91mph; TCDL=6.0psf; BCDL=6.0psf; h=25ft; Cat. II; Exp C; Enclosed; MWFRS (envelope) exterior zone; cantilever left and right exposed; end vertical left and right exposed; Lumber DOL=1.60 plate grip DOL=1.60
- 3) Provide adequate drainage to prevent water ponding.
- 4) This truss has been designed for a 10.0 psf bottom chord live load nonconcurrent with any other live loads.
- 5) * This truss has been designed for a live load of 20.0psf on the bottom chord in all areas where a rectangle 3-06-00 tall by 2-00-00 wide will fit between the bottom chord and any other members.
- 6) Provide mechanical connection (by others) of truss to bearing plate capable of withstanding 181 lb uplift at joint 2 and 240 lb uplift at joint 13.
- 7) This truss is designed in accordance with the 2018 International Residential Code sections R502.11.1 and R802.10.2 and referenced standard ANSI/TPI 1.
- 8) Graphical purlin representation does not depict the size or the orientation of the purlin along the top and/or bottom chord.
- 9) Hanger(s) or other connection device(s) shall be provided sufficient to support concentrated load(s) 132 lb down and 69 lb up at 29-9-9 on top chord, and 10 lb down and 39 lb up at 29-8-13 on bottom chord. The design/selection of such connection device(s) is the responsibility of others.
- 10) In the LOAD CASE(S) section, loads applied to the face of the truss are noted as front (F) or back (B).

LOAD CASE(S) Standard

- 1) Dead + Roof Live (balanced): Lumber Increase=1.15, Plate Increase=1.15
 Uniform Loads (lb/ft)
 Vert: 1-7=-70, 7-9=-70, 9-10=-70, 10-11=-70, 11-12=-70, 2-20=-20, 3-18=-20, 13-17=-20
 Concentrated Loads (lb)
 Vert: 14=3 (F)

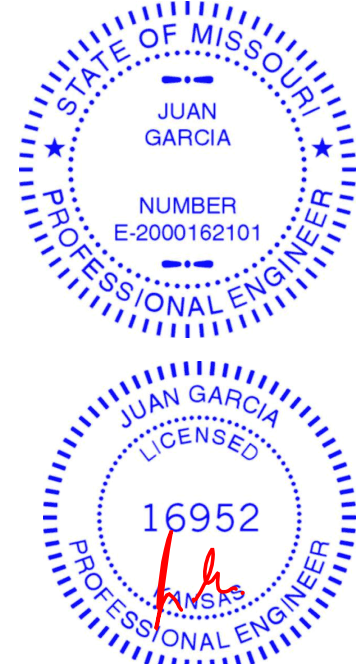

November 11, 2021

WARNING - Verify design parameters and READ NOTES ON THIS AND INCLUDED MITEK REFERENCE PAGE MII-7473 rev. 5/19/2020 BEFORE USE.

Design valid for use only with MiTek® connectors. This design is based only upon parameters shown, and is for an individual building component, not a truss system. Before use, the building designer must verify the applicability of the design parameters and properly incorporate this design into the overall building design. Bracing indicated is to prevent buckling of individual truss web and/or chord members only. Additional temporary and permanent bracing is always required for stability and to prevent collapse with possible personal injury and property damage. For general guidance regarding the fabrication, storage, delivery, erection and bracing of trusses and truss systems, see

ANSI/TPI1 Quality Criteria, DSB-89 and BCSI Building Component

Safety Information available from Truss Plate Institute, 2670 Crain Highway, Suite 203 Waldorf, MD 20601



16023 Swingley Ridge Rd
 Chesterfield, MO 63017

Job	Truss	Truss Type	Qty	Ply	Lot 122 W0	I48740324
W0122	E2	Roof Special	1	1	Job Reference (optional)	

Wheeler Lumber, Waverly, KS - 66871,

Run: 8.43 S Oct 11 2021 Print: 8.430 S Oct 11 2021 MiTek Industries, Inc. Wed Nov 10 07:36:51
ID:2ncXplsxOfbjlB6i7Q?gPMzrYWU-RfC?PsB70Hq3NSgPqnL8w3uITXbGKWrCDi7J4zJC?i

Page: 1

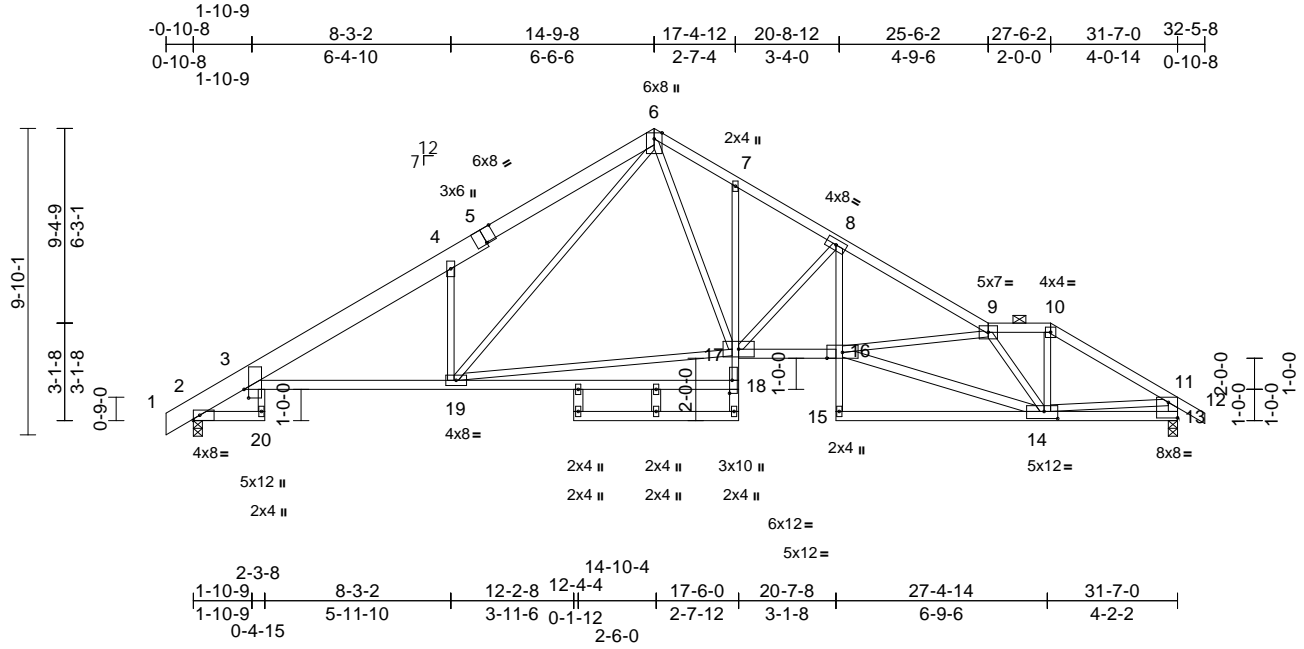

Scale = 1:73.9

Plate Offsets (X, Y): [3:0-3-5,0-1-12], [5:0-4-0,Edge], [13:Edge,0-6-0], [14:0-5-4,0-2-12], [18:0-5-0,0-1-0]

Loading	(psf)	Spacing	2-0-0	CSI		DEFL	in	(loc)	l/defl	L/d	PLATES	GRIP
TCLL (roof)	25.0	Plate Grip DOL	1.15	TC	0.64	Vert(LL)	-0.24	18-19	>999	360	MT20	197/144
TCDL	10.0	Lumber DOL	1.15	BC	0.79	Vert(CT)	-0.57	18-19	>661	240		
BCLL	0.0 *	Rep Stress Incr	YES	WB	0.90	Horz(CT)	0.33	13	n/a	n/a		
BCDL	10.0	Code	IRC2018/TPI2014	Matrix-S		Wind(LL)	0.16	3-19	>999	240	Weight: 174 lb	FT = 10%

LUMBER

TOP CHORD 2x4 SPF No.2 *Except* 5-6:2x6 SPF No.2, 1-5:2x8 SP DSS
BOT CHORD 2x4 SPF No.2 *Except* 18-7,8-15:2x3 SPF No.2
WEBS 2x3 SPF No.2 *Except* 14-16,13-11,21-23,22-18,24-25:2x4 SPF No.2

BRACING

TOP CHORD Structural wood sheathing directly applied or 2-5-12 oc purlins, except end verticals, and 2-0-0 oc purlins (4-3-10 max.): 9-10.
BOT CHORD Rigid ceiling directly applied or 10-0-0 oc bracing, Except: 6-0-0 oc bracing: 2-20.

REACTIONS (lb/size) 2=1493/0-3-8, 13=1480/0-3-8
Max Horiz 2=252 (LC 7)
Max Uplift 2=178 (LC 8), 13=203 (LC 9)

FORCES (lb) - Maximum Compression/Maximum Tension
TOP CHORD 1-2=0/17, 2-3=-886/191, 3-4=-2524/283, 4-6=-2689/508, 6-7=-2263/336, 7-8=-2342/271, 8-9=-3378/341, 9-10=-1866/260, 10-11=-2103/256, 11-12=0/36, 11-13=-1430/218
BOT CHORD 2-20=-30/0, 3-19=-287/2216, 18-19=0/161, 17-18=0/161, 7-17=-137/98, 16-17=-120/2877, 15-16=0/118, 8-16=-68/1179, 14-15=0/50, 13-14=-87/343
WEBS 3-20=0/55, 4-19=-880/395, 6-19=-348/1148, 6-17=-209/1339, 8-17=-1347/238, 14-16=-301/3023, 9-16=-133/162, 9-14=-2152/268, 10-14=-51/855, 11-14=-58/1407, 17-19=-81/1358

NOTES

- 1) Unbalanced roof live loads have been considered for this design.

- 2) Wind: ASCE 7-16; Vult=115mph (3-second gust) Vasd=91mph; TCDL=6.0psf; BCDL=6.0psf; h=25ft; Cat. II; Exp C; Enclosed; MWFRS (envelope) exterior zone; cantilever left and right exposed; end vertical left and right exposed; Lumber DOL=1.60 plate grip DOL=1.60
- 3) Provide adequate drainage to prevent water ponding.
- 4) All plates are 2x4 MT20 unless otherwise indicated.
- 5) This truss has been designed for a 10.0 psf bottom chord live load nonconcurrent with any other live loads.
- 6) * This truss has been designed for a live load of 20.0psf on the bottom chord in all areas where a rectangle 3-06-00 tall by 2-00-00 wide will fit between the bottom chord and any other members.
- 7) Provide mechanical connection (by others) of truss to bearing plate capable of withstanding 178 lb uplift at joint 2 and 203 lb uplift at joint 13.
- 8) This truss is designed in accordance with the 2018 International Residential Code sections R502.11.1 and R802.10.2 and referenced standard ANSI/TPI 1.
- 9) Graphical purlin representation does not depict the size or the orientation of the purlin along the top and/or bottom chord.

LOAD CASE(S) Standard

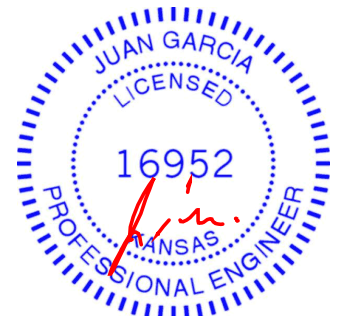

November 11, 2021

WARNING - Verify design parameters and READ NOTES ON THIS AND INCLUDED MITEK REFERENCE PAGE MII-7473 rev. 5/19/2020 BEFORE USE.

Design valid for use only with MiTek® connectors. This design is based only upon parameters shown, and is for an individual building component, not a truss system. Before use, the building designer must verify the applicability of design parameters and properly incorporate this design into the overall building design. Bracing indicated is to prevent buckling of individual truss web and/or chord members only. Additional temporary and permanent bracing is always required for stability and to prevent collapse with possible personal injury and property damage. For general guidance regarding the fabrication, storage, delivery, erection and bracing of trusses and truss systems, see

ANSI/TPI1 Quality Criteria, DSB-89 and BCSI Building Component

Safety Information available from Truss Plate Institute, 2670 Crain Highway, Suite 203 Waldorf, MD 20601

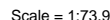

16023 Swingley Ridge Rd
Chesterfield, MO 63017

Page: 1

16023 Swingley Ridge Rd
Chesterfield, MO 63017

Wheeler Lumber, Waverly, KS - 66871, Run: 8.43 S Oct 11 2021 Print: 8.430 S Oct 11 2021 MiTek Industries, Inc. Wed Nov 10 07:36:52 Page: 1
ID:2ncXplsOfbIB6I7Q?aqPMzrYWU-RfC?PsB70Ha3NSaPqnL8w3uITxbGKWCrDoi7J4zJC?i

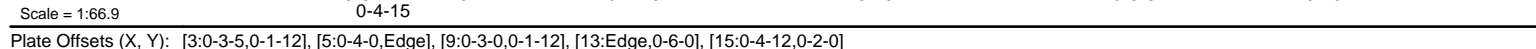

LUMBER		2) Wind: ASCE 7-16; Vult=115mph (3-second gust) Vasd=91mph; TCDL=6.0psf; BCDL=6.0psf; h=25ft; Cat. II; Exp C; Enclosed; MWFRS (envelope) exterior zone; cantilever left and right exposed ; end vertical left and right exposed; Lumber DOL=1.60 plate grip DOL=1.60
TOP CHORD	2x4 SPF No.2 *Except* 5-7:2x6 SPF No.2, 1-5:2x8 SP DSS	3) Provide adequate drainage to prevent water ponding.
BOT CHORD	2x4 SPF No.2 *Except* 6-16:2x3 SPF No.2	4) This truss has been designed for a 10.0 psf bottom chord live load nonconcurrent with any other live loads.
WEBS	2x3 SPF No.2 *Except* 15-7,13-11:2x4 SPF No.2	5) * This truss has been designed for a live load of 20.0psf on the bottom chord in all areas where a rectangle 3-06-00 tall by 2-00-00 wide will fit between the bottom chord and any other members.
BRACING		6) Provide mechanical connection (by others) of truss to bearing plate capable of withstanding 178 lb uplift at joint 2 and 203 lb uplift at joint 13.
TOP CHORD	Structural wood sheathing directly applied or 2-2-0 oc purlins, except end verticals, and 2-0-0 oc purlins (4-2-9 max.): 8-9.	7) This truss is designed in accordance with the 2018 International Residential Code sections R502.11.1 and R802.10.2 and referenced standard ANSI/TPI 1.
BOT CHORD	Rigid ceiling directly applied or 6-0-0 oc bracing.	8) Graphical purlin representation does not depict the size or the orientation of the purlin along the top and/or bottom chord.
WEBS	1 Row at midpt 4-17	
REACTIONS	(lb/size) 2=1493/0-3-8, 13=1480/0-3-8 Max Horiz 2=252 (LC 7) Max Uplift 2=178 (LC 8), 13=203 (LC 9)	
FORCES	(lb) - Maximum Compression/Maximum Tension	
TOP CHORD	1-2=0/17, 2-3=-886/191, 3-4=-2752/332, 4-6=-2005/260, 6-7=-1860/354, 7-8=-2198/424, 8-9=-1821/282, 9-10=-2087/393, 10-11=-2107/271, 11-12=0/36, 11-13=-1421/228	
BOT CHORD	2-19=-30/0, 3-18=-361/2482, 17-18=-359/2482, 16-17=0/159, 6-17=-211/155, 15-16=0/121, 14-15=-62/1591, 13-14=-91/401	
WEBS	3-19=0/55, 4-18=0/228, 4-17=-1019/281, 15-17=-62/1222, 7-17=-226/956, 7-15=-285/914, 8-15=-1334/339, 9-15=-59/669, 9-14=-160/313, 10-14=-304/196, 11-14=-63/1346	

1) Unbalanced roof live loads have been considered for this design.



November 11.2021

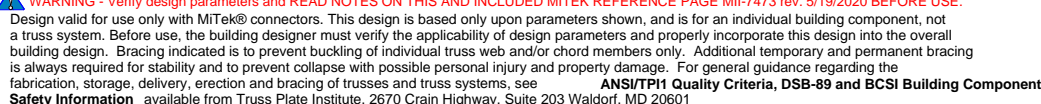

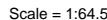
Page: 1

16023 Swingley Ridge Rd
Chesterfield, MO 63017

Wheeler Lumber, Waverly, KS - 66871, Run: 8.43 S Oct 11 2021 Print: 8.430 S Oct 11 2021 MiTek Industries, Inc. Wed Nov 10 07:36:54 Page: 1
ID:2ncXplsOfbiB6l7Q?aqPMzrYWU-RfC?PsB70Ha3NSaPqnL8w3uITxbGKWCrDoi7J4zJC?i

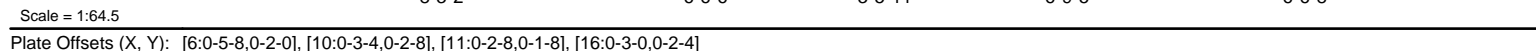

LUMBER
TOP CHORD 2x4 SPF No.2
BOT CHORD 2x4 SPF No.2
WEBS 2x3 SPF No.2 *Except* 16-2,10-8;2x6 SPF No.2

BRACING
TOP CHORD Structural wood sheathing directly applied or 2-11-8 oc purlins, except end verticals, and 2-0-0 oc purlins (4-10-6 max.): 5-6.
BOT CHORD Rigid ceiling directly applied or 9-4-3 oc bracing.

WEBS 1 Row at midpt 3-14, 5-14, 5-12
(lb/size) 10=1478/0-3-8, 16=1478/0-3-8
Max Horiz 16=260 (LC 6)
Max Uplift 10=204 (LC 9), 16=186 (LC 8)

FORCES (lb) - Maximum Compression/Maximum Tension

TOP CHORD 1-2=0/39, 2-3=-2068/233, 3-4=-1532/270, 4-5=-1360/264, 5-6=-1318/279, 6-7=-1649/259, 7-8=-2105/273, 8-9=0/39, 2-16=-1400/233, 8-10=-1414/237

BOT CHORD 15-16=-389/936, 14-15=-213/1660, 12-14=-33/1321, 11-12=-134/1723, 10-11=-134/482

WEBS 3-15=0/275, 3-14=-614/235, 4-14=-181/1021, 5-14=-627/204, 5-12=-162/145, 6-12=-32/381, 7-12=-526/212, 7-11=0/203, 2-15=0/891, 8-11=-13/1246

- 4) This truss has been designed for a 10.0 psf bottom chord live load nonconcurrent with any other live loads.
- 5) * This truss has been designed for a live load of 20.0psf on the bottom chord in all areas where a rectangle 3-06-00 tall by 2-00-00 wide will fit between the bottom chord and any other members.
- 6) Provide mechanical connection (by others) of truss to bearing plate capable of withstanding 186 lb uplift at joint 16 and 204 lb uplift at joint 10.
- 7) This truss is designed in accordance with the 2018 International Residential Code sections R502.11.1 and R802.10.2 and referenced standard ANSI/TPI 1
- 8) Graphical purlin representation does not depict the size or the orientation of the purlin along the top and/or bottom chord.

LOAD CASE(S) Standard



November 11.2021

NOTES

- 1) Unbalanced roof live loads have been considered for this design.
- 2) Wind: ASCE 7-16; Vult=115mph (3-second gust)
Vasd=91mph; TCdL=6.0psf; BCdL=6.0psf; h=25ft; Cat. II; Exp C; Enclosed; MWFRS (envelope) exterior zone; cantilever left and right exposed ; end vertical left and right exposed; Lumber DOL=1.60 plate grip DOL=1.60
- 3) Provide adequate drainage to prevent water ponding.

 WARNING - Verify design parameters and READ NOTES ON THIS AND INCLUDED MITEK REFERENCE PAGE MII-7473 rev. 5/19/2020 BEFORE USE.

WARNING - verify design parameters and READ NOTES ON THIS AND INCLUDED MITER REFERENCE PAGE MM1/473 (rev. 3/19/2020) BEFORE USE. Design valid for use only with MiTek® connectors. This design is based only upon parameters shown, and is for an individual building component, not a truss system. Before use, the building designer must verify the applicability of design parameters and properly incorporate this design into the overall building design. Bracing indicated is to prevent buckling of individual truss web and/or chord members only. Additional temporary and permanent bracing is always required for stability and to prevent collapse with possible personal injury and property damage. For general guidance regarding the fabrication, storage, delivery, erection and bracing of trusses and truss systems, see **ANSI/TPI1 Quality Criteria, DSB-89 and BCSI Building Component Safety Information** available from Truss Plate Institute, 2670 Crain Highway, Suite 203 Waldorf, MD 20601



16023 Swingley Ridge Rd
Chesterfield, MO 63017

Job W0122	Truss E7	Truss Type Hip	Qty 1	Ply 1	Lot 122 W0 Job Reference (optional)	I48740329
--------------	-------------	-------------------	----------	----------	--	-----------

Wheeler Lumber, Waverly, KS - 66871,

Run: 8.43 S Oct 11 2021 Print: 8.430 S Oct 11 2021 MiTek Industries, Inc. Wed Nov 10 07:36:54
ID:2ncXplsXOfjIB6i7Q?gPMzrYWU-RfC?PsB70Hq3NSgPqnL8w3uITXbGKWrCDoi7J4zJC?i

Page: 1

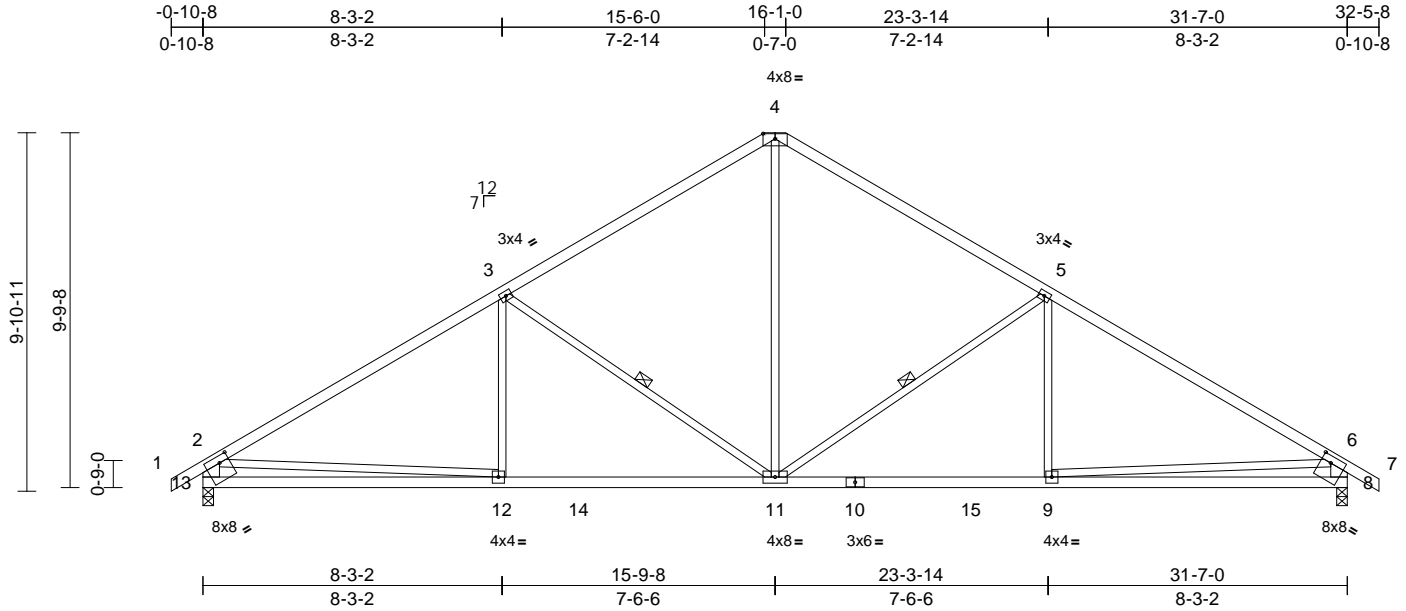

Scale = 1:63.6

Plate Offsets (X, Y): [8:0-3-4,0-2-4], [13:0-3-4,0-2-4]

Loading	(psf)	Spacing	2-0-0	CSI		DEFL	in	(loc)	l/defl	L/d	PLATES	GRIP
TCLL (roof)	25.0	Plate Grip DOL	1.15	TC	0.74	Vert(LL)	-0.14	9-11	>999	360	MT20	197/144
TCDL	10.0	Lumber DOL	1.15	BC	0.74	Vert(CT)	-0.24	9-11	>999	240		
BCLL	0.0*	Rep Stress Incr	YES	WB	0.61	Horz(CT)	0.06	8	n/a	n/a		
BCDL	10.0	Code	IRC2018/TPI2014	Matrix-S		Wind(LL)	0.06	11-12	>999	240	Weight: 124 lb	FT = 10%

LUMBER

TOP CHORD 2x4 SPF No.2
BOT CHORD 2x4 SPF No.2
WEBS 2x3 SPF No.2 *Except* 13-2,8-6:2x6 SPF No.2

BRACING

TOP CHORD Structural wood sheathing directly applied or 2-2-0 oc purlins, except end verticals.
BOT CHORD Rigid ceiling directly applied or 9-5-14 oc bracing.
WEBS 1 Row at midpt 5-11, 3-11

REACTIONS (lb/size) 8=1478/0-3-8, 13=1478/0-3-8
Max Horiz 13=-276 (LC 6)
Max Uplift 8=-192 (LC 9), 13=-192 (LC 8)
Max Grav 8=1608 (LC 16), 13=1608 (LC 15)

FORCES

(lb) - Maximum Compression/Maximum Tension
TOP CHORD 1-2=0/39, 2-3=-2226/247, 3-4=-1574/262, 4-5=-1574/262, 5-6=-2226/247, 6-7=0/39, 2-13=-1477/238, 6-8=-1477/237
BOT CHORD 12-13=-377/1006, 11-12=-238/1988, 9-11=-86/1795, 8-9=-237/816
WEBS 4-11=-94/1046, 5-11=-798/261, 5-9=0/312, 3-11=-799/262, 3-12=0/312, 2-12=0/1111, 6-9=0/1128

NOTES

- Unbalanced roof live loads have been considered for this design.
- Wind: ASCE 7-16; Vult=115mph (3-second gust) Vasd=91mph; TCDL=6.0psf; BCDL=6.0psf; h=25ft; Cat. II; Exp C; Enclosed; MWFRS (envelope) exterior zone; cantilever left and right exposed; end vertical left and right exposed; Lumber DOL=1.60 plate grip DOL=1.60
- Provide adequate drainage to prevent water ponding.
- This truss has been designed for a 10.0 psf bottom chord live load nonconcurrent with any other live loads.

- * This truss has been designed for a live load of 20.0psf on the bottom chord in all areas where a rectangle 3-06-00 tall by 2-00-00 wide will fit between the bottom chord and any other members, with BCDL = 10.0psf.
- Provide mechanical connection (by others) of truss to bearing plate capable of withstanding 192 lb uplift at joint 13 and 192 lb uplift at joint 8.
- This truss is designed in accordance with the 2018 International Residential Code sections R502.11.1 and R802.10.2 and referenced standard ANSI/TPI 1.

LOAD CASE(S) Standard



November 11, 2021

WARNING - Verify design parameters and READ NOTES ON THIS AND INCLUDED MITEK REFERENCE PAGE MII-7473 rev. 5/19/2020 BEFORE USE.

Design valid for use only with MiTek® connectors. This design is based only upon parameters shown, and is for an individual building component, not a truss system. Before use, the building designer must verify the applicability of design parameters and properly incorporate this design into the overall building design. Bracing indicated is to prevent buckling of individual truss web and/or chord members only. Additional temporary and permanent bracing is always required for stability and to prevent collapse with possible personal injury and property damage. For general guidance regarding the fabrication, storage, delivery, erection and bracing of trusses and truss systems, see

ANSI/TPI1 Quality Criteria, DSB-89 and BCSI Building Component

Safety Information available from Truss Plate Institute, 2670 Crain Highway, Suite 203 Waldorf, MD 20601

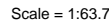

16023 Swingley Ridge Rd
Chesterfield, MO 63017

Page: 1

16023 Swingley Ridge Rd
Chesterfield, MO 63017

Job	Truss	Truss Type	Qty	Ply	Lot 122 W0	I48740331
W0122	E9	Roof Special	5	1	Job Reference (optional)	

Wheeler Lumber, Waverly, KS - 66871,

Run: 8.43 S Oct 11 2021 Print: 8.430 S Oct 11 2021 MiTek Industries, Inc. Wed Nov 10 07:36:55
ID:2ncXplsOflB6i7Q?gPMzrYWU-RfC?PsB70Hq3NSgPqnL8w3uITXbGKWrCDoi7J4zJC?i

Page: 1

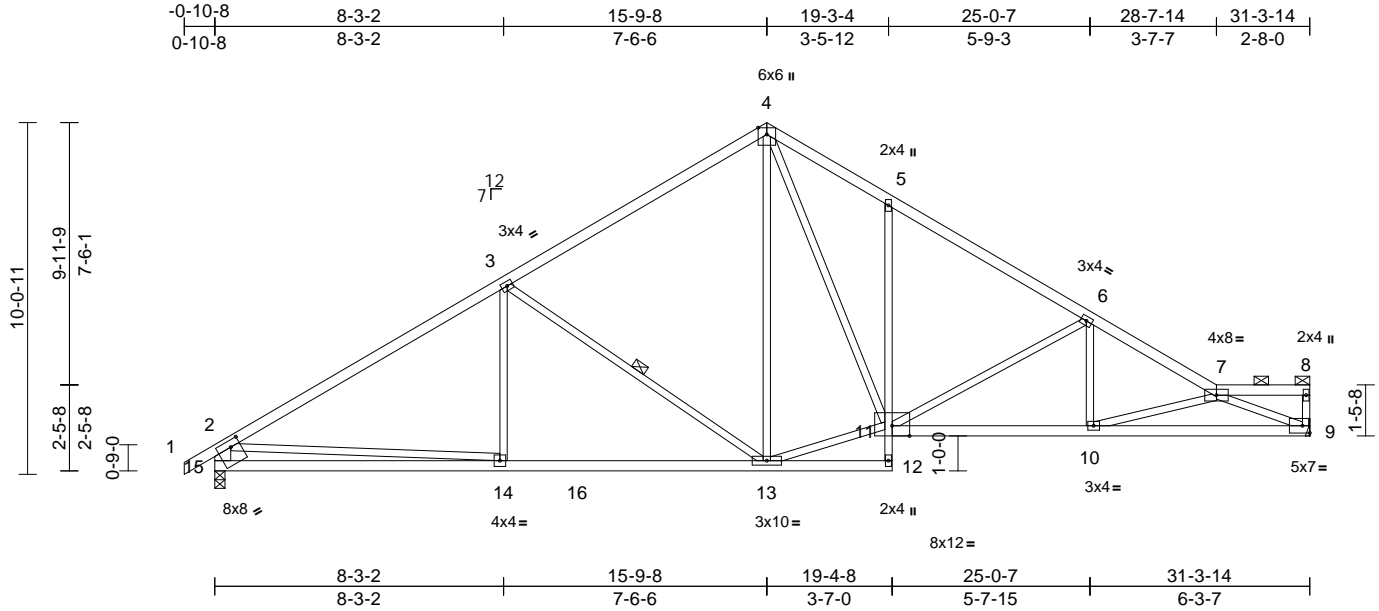

Scale = 1:65.9

Plate Offsets (X, Y): [15:0-3-4,0-2-4]

Loading	(psf)	Spacing	2-0-0	CSI		DEFL	in	(loc)	l/defl	L/d	PLATES	GRIP
TCLL (roof)	25.0	Plate Grip DOL	1.15	TC	0.74	Vert(LL)	-0.17	10-11	>999	360	MT20	197/144
TCDL	10.0	Lumber DOL	1.15	BC	0.86	Vert(CT)	-0.31	10-11	>999	240		
BCLL	0.0*	Rep Stress Incr	YES	WB	0.87	Horz(CT)	0.10	9	n/a	n/a		
BCDL	10.0	Code	IRC2018/TPI2014	Matrix-S		Wind(LL)	0.07	10-11	>999	240	Weight: 133 lb	FT = 10%

LUMBER

TOP CHORD 2x4 SPF No.2
BOT CHORD 2x4 SPF No.2 *Except* 12-5:2x3 SPF No.2
WEBS 2x3 SPF No.2 *Except* 15-2:2x6 SPF No.2

BRACING

TOP CHORD Structural wood sheathing directly applied or 2-2-0 oc purlins, except end verticals, and 2-0-0 oc purlins (6-0-0 max.): 7-8.

BOT CHORD Rigid ceiling directly applied or 10-0-0 oc bracing, Except: 6-0-0 oc bracing: 12-13.

WEBS 1 Row at midpt 3-13

REACTIONS (lb/size) 9=1393/ Mechanical, 15=1473/0-3-8

Max Horiz 15=222 (LC 5)

Max Uplift 9=14 (LC 9), 15=24 (LC 8)

Max Grav 9=1450 (LC 14), 15=1591 (LC 13)

FORCES

(lb) - Maximum Compression/Maximum Tension
TOP CHORD 1-2=0/39, 2-3=2208/39, 3-4=1542/91, 4-5=1984/135, 5-6=2008/52, 6-7=2708/20, 7-8=84/0, 8-9=122/19, 2-15=1461/69

BOT CHORD 14-15=221/935, 13-14=54/1923, 12-13=14/26, 11-12=0/31, 5-11=340/128, 10-11=0/2301, 9-10=52/2859

WEBS 3-14=0/322, 3-13=793/128, 4-13=18/348, 11-13=0/1313, 4-11=99/1241, 6-11=814/75, 6-10=0/410, 7-10=594/61, 7-9=3066/64, 2-14=0/1098

NOTES

- Unbalanced roof live loads have been considered for this design.
- Wind: ASCE 7-16; Vult=115mph (3-second gust) Vasd=91mph; TCDL=6.0psf; BCDL=6.0psf; h=25ft; Cat. II; Exp C; Enclosed; MWFRS (envelope); cantilever left and right exposed; end vertical left and right exposed; Lumber DOL=1.60 plate grip DOL=1.60
- Provide adequate drainage to prevent water ponding.

- This truss has been designed for a 10.0 psf bottom chord live load nonconcurrent with any other live loads.
- * This truss has been designed for a live load of 20.0psf on the bottom chord in all areas where a rectangle 3-06-00 tall by 2-00-00 wide will fit between the bottom chord and any other members, with BCDL = 10.0psf.
- Refer to girder(s) for truss to truss connections.
- Provide mechanical connection (by others) of truss to bearing plate capable of withstanding 14 lb uplift at joint 9 and 24 lb uplift at joint 15.
- This truss is designed in accordance with the 2018 International Residential Code sections R502.11.1 and R802.10.2 and referenced standard ANSI/TPI 1.
- Graphical purlin representation does not depict the size or the orientation of the purlin along the top and/or bottom chord.

LOAD CASE(S) Standard

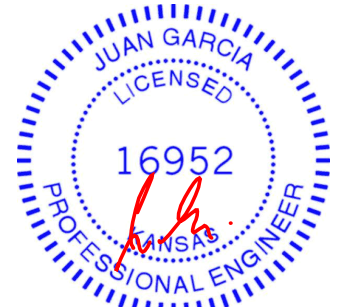

November 11, 2021

WARNING - Verify design parameters and READ NOTES ON THIS AND INCLUDED MITEK REFERENCE PAGE MII-7473 rev. 5/19/2020 BEFORE USE.

Design valid for use only with MiTek® connectors. This design is based only upon parameters shown, and is for an individual building component, not a truss system. Before use, the building designer must verify the applicability of design parameters and properly incorporate this design into the overall building design. Bracing indicated is to prevent buckling of individual truss web and/or chord members only. Additional temporary and permanent bracing is always required for stability and to prevent collapse with possible personal injury and property damage. For general guidance regarding the fabrication, storage, delivery, erection and bracing of trusses and truss systems, see

ANSI/TPI1 Quality Criteria, DSB-89 and BCSI Building Component

Safety Information available from Truss Plate Institute, 2670 Crain Highway, Suite 203 Waldorf, MD 20601



16023 Swingley Ridge Rd
Chesterfield, MO 63017

Job W0122	Truss G1	Truss Type Hip	Qty 1	Ply 1	Lot 122 W0	I48740332
Job Reference (optional)						

Wheeler Lumber, Waverly, KS - 66871,

Run: 8.43 S Oct 11 2021 Print: 8.430 S Oct 11 2021 MiTek Industries, Inc. Wed Nov 10 07:36:56
ID:2ncXplsxOfbjlB6i7Q?gPMzrYWU-RfC?PsB70Hq3NSgPqnL8w3ulTXbGKWrCDoi7J4zJC?f

Page: 1

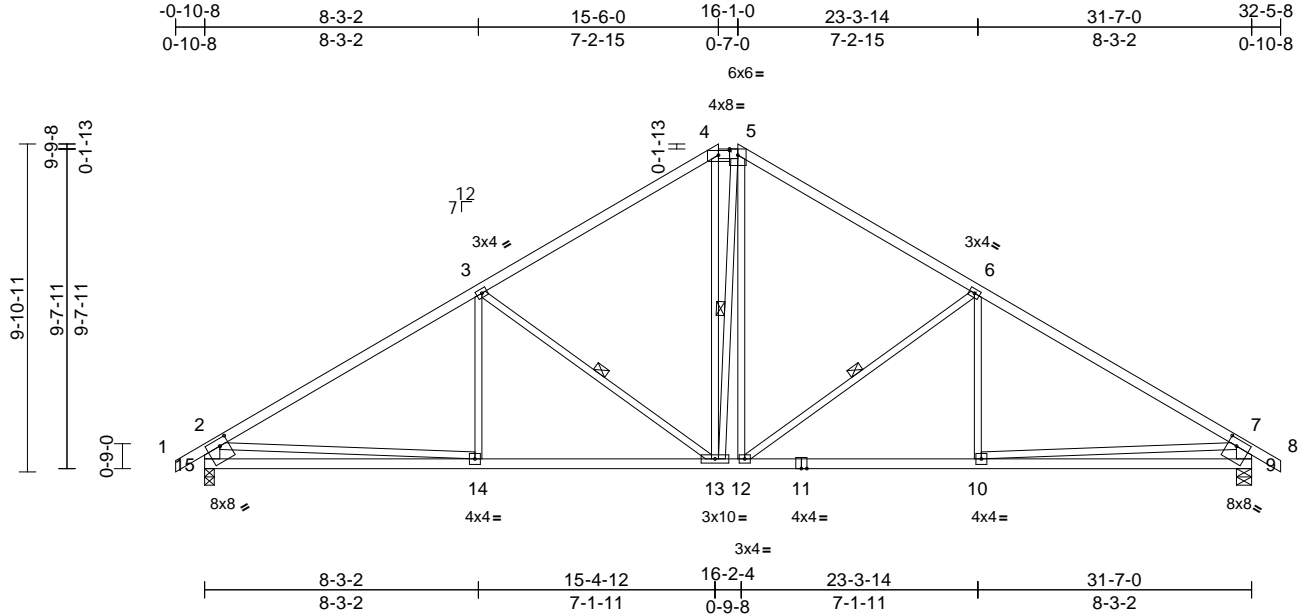

Scale = 1:69.5

Plate Offsets (X, Y): [4:0-4-0,0-1-11], [9:0-3-4,0-2-8], [15:0-3-4,0-2-8]

Loading	(psf)	Spacing	2-0-0	CSI		DEFL	in	(loc)	l/defl	L/d	PLATES	GRIP
TCLL (roof)	25.0	Plate Grip DOL	1.15	TC	0.75	Vert(LL)	-0.11	14-15	>999	360	MT20	197/144
TCDL	10.0	Lumber DOL	1.15	BC	0.60	Vert(CT)	-0.23	14-15	>999	240		
BCLL	0.0*	Rep Stress Incr	YES	WB	0.46	Horz(CT)	0.06	9	n/a	n/a		
BCDL	10.0	Code	IRC2018/TPI2014	Matrix-S		Wind(LL)	0.07	10-12	>999	240	Weight: 139 lb	FT = 10%

LUMBER

TOP CHORD 2x4 SPF No.2
BOT CHORD 2x4 SPF No.2
WEBS 2x3 SPF No.2 *Except* 15-2,9-7:2x6 SPF No.2

BRACING

TOP CHORD Structural wood sheathing directly applied or 3-0-12 oc purlins, except end verticals, and 2-0-0 oc purlins (4-11-7 max.): 4-5.
BOT CHORD Rigid ceiling directly applied or 9-5-1 oc bracing.

WEBS 1 Row at midpt 3-13, 5-13, 6-12

REACTIONS (lb/size) 9=1478/0-5-8, 15=1478/0-3-8
Max Horiz 15=-271 (LC 6)
Max Uplift 9=-191 (LC 9), 15=-191 (LC 8)

FORCES (lb) - Maximum Compression/Maximum Tension

TOP CHORD 1-2=0/39, 2-3=-2072/244, 3-4=-1506/255, 4-5=-1181/251, 5-6=-1502/254, 6-7=-2076/244, 7-8=0/39, 2-15=-1399/237, 7-9=-1401/237

BOT CHORD 14-15=-382/918, 13-14=-229/1666, 12-13=-20/1180, 10-12=-82/1670, 9-10=-246/738

WEBS 3-14=0/275, 3-13=-640/249, 4-13=-151/575, 5-13=-278/260, 5-12=-75/382, 6-12=-644/249, 6-10=0/281, 2-14=0/920, 7-10=0/935

NOTES

- Unbalanced roof live loads have been considered for this design.
- Wind: ASCE 7-16; Vult=115mph (3-second gust) Vasd=91mph; TCDL=6.0psf; BCDL=6.0psf; h=25ft; Cat. II; Exp C; Enclosed; MWFRS (envelope) exterior zone; cantilever left and right exposed; end vertical left and right exposed; Lumber DOL=1.60 plate grip DOL=1.60
- Provide adequate drainage to prevent water ponding.

- This truss has been designed for a 10.0 psf bottom chord live load nonconcurrent with any other live loads.
- * This truss has been designed for a live load of 20.0psf on the bottom chord in all areas where a rectangle 3-06-00 tall by 2-00-00 wide will fit between the bottom chord and any other members.
- Provide mechanical connection (by others) of truss to bearing plate capable of withstanding 191 lb uplift at joint 15 and 191 lb uplift at joint 9.
- This truss is designed in accordance with the 2018 International Residential Code sections R502.11.1 and R802.10.2 and referenced standard ANSI/TPI 1.
- Graphical purlin representation does not depict the size or the orientation of the purlin along the top and/or bottom chord.

LOAD CASE(S) Standard



November 11, 2021

WARNING - Verify design parameters and READ NOTES ON THIS AND INCLUDED MITEK REFERENCE PAGE MII-7473 rev. 5/19/2020 BEFORE USE.

Design valid for use only with MiTek® connectors. This design is based only upon parameters shown, and is for an individual building component, not a truss system. Before use, the building designer must verify the applicability of design parameters and properly incorporate this design into the overall building design. Bracing indicated is to prevent buckling of individual truss web and/or chord members only. Additional temporary and permanent bracing is always required for stability and to prevent collapse with possible personal injury and property damage. For general guidance regarding the fabrication, storage, delivery, erection and bracing of trusses and truss systems, see

ANSI/TPI1 Quality Criteria, DSB-89 and BCSI Building Component

Safety Information available from Truss Plate Institute, 2670 Crain Highway, Suite 203 Waldorf, MD 20601



16023 Swingley Ridge Rd
Chesterfield, MO 63017

Job	Truss	Truss Type	Qty	Ply	Lot 122 W0	
W0122	G2	Hip	1	1	Job Reference (optional)	I48740333

Wheeler Lumber, Waverly, KS - 66871,

Run: 8.43 S Oct 11 2021 Print: 8.430 S Oct 11 2021 MiTek Industries, Inc. Wed Nov 10 07:36:56
ID:2ncXplsOOfjIB6i7Q?gPMzrYWU-RfC?PsB70Hq3NSgPqnL8w3uITXbGKWrCDi7J4zJC?i

Page: 1

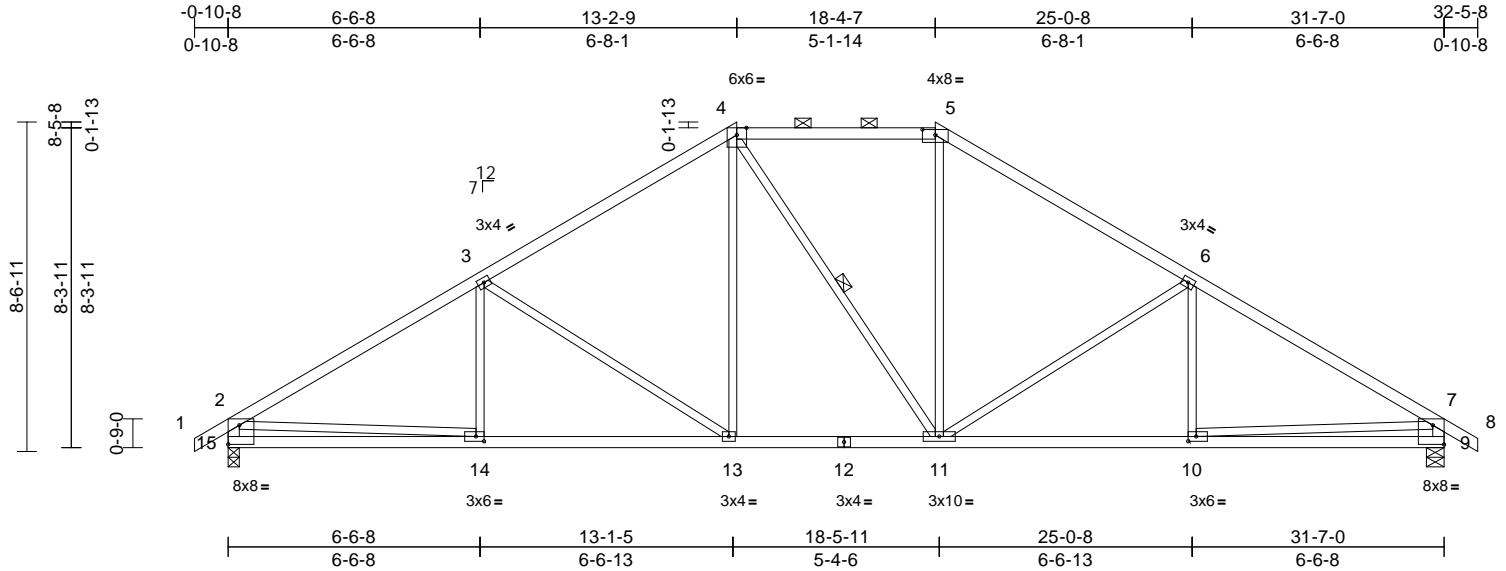

Scale = 1:59.8

Plate Offsets (X, Y): [5:0-4-0,0-1-11], [9:Edge,0-6-0], [10:0-2-8,0-1-8], [14:0-2-8,0-1-8], [15:Edge,0-6-0]

Loading	(psf)	Spacing	2-0-0	CSI		DEFL	in	(loc)	l/defl	L/d	PLATES	GRIP
TCLL (roof)	25.0	Plate Grip DOL	1.15	TC	0.61	Vert(LL)	-0.11	13-14	>999	360	MT20	197/144
TCDL	10.0	Lumber DOL	1.15	BC	0.62	Vert(CT)	-0.22	13-14	>999	240		
BCLL	0.0*	Rep Stress Incr	YES	WB	0.90	Horz(CT)	0.06	9	n/a	n/a		
BCDL	10.0	Code	IRC2018/TPI2014	Matrix-S		Wind(LL)	0.06	13-14	>999	240	Weight: 129 lb	FT = 10%

LUMBER
TOP CHORD 2x4 SPF No.2
BOT CHORD 2x4 SPF No.2
WEBS 2x3 SPF No.2 *Except* 15-2,9-7:2x4 SPF No.2

BRACING
TOP CHORD Structural wood sheathing directly applied or 3-3-12 oc purlins, except end verticals, and 2-0-0 oc purlins (4-8-2 max.): 4-5.
BOT CHORD Rigid ceiling directly applied or 10-0-0 oc bracing.
WEBS 1 Row at midpt 4-11

REACTIONS (lb/size) 9=1480/0-5-8, 15=1480/0-3-8
Max Horiz 15=233 (LC 7)
Max Uplift 9=175 (LC 9), 15=175 (LC 8)
Max Grav 9=1547 (LC 16), 15=1550 (LC 15)

FORCES (lb) - Maximum Compression/Maximum Tension
TOP CHORD 1-2=0/36, 2-3=2219/228, 3-4=1751/209, 4-5=1418/234, 5-6=1745/209, 6-7=2213/228, 7-8=0/36, 2-15=-1442/209, 7-9=-1438/209
BOT CHORD 14-15=-250/734, 13-14=-222/1964, 11-13=-37/1450, 10-11=-96/1831, 9-10=-134/575
WEBS 3-14=0/205, 3-13=-603/219, 4-13=-50/568, 4-11=-176/178, 5-11=-30/533, 6-11=-603/219, 6-10=0/204, 2-14=0/1306, 7-10=0/1301

- NOTES**
- Unbalanced roof live loads have been considered for this design.
 - Wind: ASCE 7-16; Vult=115mph (3-second gust) Vasd=91mph; TCDL=6.0psf; BCDL=6.0psf; h=25ft; Cat. II; Exp C; Enclosed; MWFRS (envelope) exterior zone; cantilever left and right exposed ; end vertical left and right exposed; Lumber DOL=1.60 plate grip DOL=1.60
 - Provide adequate drainage to prevent water ponding.

- This truss has been designed for a 10.0 psf bottom chord live load nonconcurrent with any other live loads.
- * This truss has been designed for a live load of 20.0psf on the bottom chord in all areas where a rectangle 3-06-00 tall by 2-00-00 wide will fit between the bottom chord and any other members, with BCDL = 10.0psf.
- Provide mechanical connection (by others) of truss to bearing plate capable of withstanding 175 lb uplift at joint 15 and 175 lb uplift at joint 9.
- This truss is designed in accordance with the 2018 International Residential Code sections R502.11.1 and R802.10.2 and referenced standard ANSI/TPI 1.
- Graphical purlin representation does not depict the size or the orientation of the purlin along the top and/or bottom chord.

LOAD CASE(S) Standard



November 11, 2021

WARNING - Verify design parameters and READ NOTES ON THIS AND INCLUDED MITEK REFERENCE PAGE MII-7473 rev. 5/19/2020 BEFORE USE.

Design valid for use only with MiTek® connectors. This design is based only upon parameters shown, and is for an individual building component, not a truss system. Before use, the building designer must verify the applicability of design parameters and properly incorporate this design into the overall building design. Bracing indicated is to prevent buckling of individual truss web and/or chord members only. Additional temporary and permanent bracing is always required for stability and to prevent collapse with possible personal injury and property damage. For general guidance regarding the fabrication, storage, delivery, erection and bracing of trusses and truss systems, see

ANSI/TPI1 Quality Criteria, DSB-89 and BCSI Building Component

Safety Information available from Truss Plate Institute, 2670 Crain Highway, Suite 203 Waldorf, MD 20601



16023 Swingley Ridge Rd
Chesterfield, MO 63017

Job	Truss	Truss Type	Qty	Ply	Lot 122 W0	I48740334
W0122	G3	Hip	1	1	Job Reference (optional)	

Wheeler Lumber, Waverly, KS - 66871,

Run: 8.43 S Oct 11 2021 Print: 8.430 S Oct 11 2021 MiTek Industries, Inc. Wed Nov 10 07:36:57
ID:2ncXplsxOfbjlB6i7Q?gPMzrYWU-RfC?PsB70Hq3NSgPqnL8w3ulTXbGKWrCDoi7J4zJC?f

Page: 1

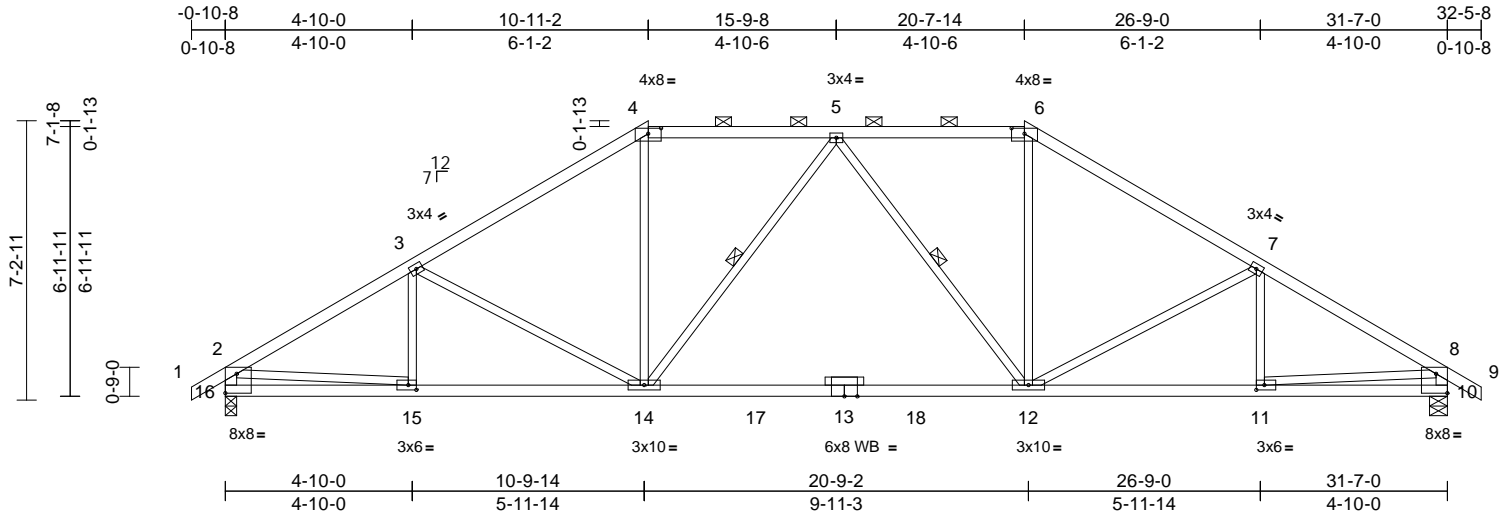

Scale = 1:59.5

Plate Offsets (X, Y): [4:0-4-0,0-1-11], [6:0-4-0,0-1-11], [10:Edge,0-6-0], [11:0-2-8,0-1-8], [15:0-2-8,0-1-8], [16:Edge,0-6-0]

Loading	(psf)	Spacing	2-0-0	CSI		DEFL	in	(loc)	l/defl	L/d	PLATES	GRIP
TCLL (roof)	25.0	Plate Grip DOL	1.15	TC	0.62	Vert(LL)	-0.31	12-14	>999	360	MT20	197/144
TCDL	10.0	Lumber DOL	1.15	BC	0.58	Vert(CT)	-0.53	12-14	>713	240		
BCLL	0.0*	Rep Stress Incr	YES	WB	0.51	Horz(CT)	0.05	10	n/a	n/a		
BCDL	10.0	Code	IRC2018/TPI2014	Matrix-S		Wind(LL)	0.05	14-15	>999	240	Weight: 127 lb	FT = 10%

LUMBER
TOP CHORD 2x4 SPF No.2
BOT CHORD 2x4 SPF 2100F 1.8E
WEBS 2x3 SPF No.2 *Except* 16-2,10-8:2x4 SPF No.2
OTHERS 2x3 SPF No.2

BRACING
TOP CHORD Structural wood sheathing directly applied or 3-1-15 oc purlins, except end verticals, and 2-0-0 oc purlins (4-5-9 max.): 4-6.
BOT CHORD Rigid ceiling directly applied or 10-0-0 oc bracing.
WEBS 1 Row at midpt 5-14, 5-12

REACTIONS (lb/size) 10=1480/0-5-8, 16=1480/0-3-8
Max Horiz 16=198 (LC 7)
Max Uplift 10=155 (LC 9), 16=155 (LC 8)
Max Grav 10=1537 (LC 2), 16=1537 (LC 2)

FORCES (lb) - Maximum Compression/Maximum Tension
TOP CHORD 1-2=0/36, 2-3=-2210/206, 3-4=-1962/171, 4-5=-1615/198, 5-6=-1615/198, 6-7=-1962/171, 7-8=-2210/206, 8-9=0/36, 2-16=-1433/181, 8-10=-1433/180
BOT CHORD 15-16=-170/520, 14-15=-208/1898, 12-14=-117/1736, 11-12=-105/1851, 10-11=-42/387
WEBS 3-15=-93/65, 3-14=-371/199, 4-14=0/648, 5-14=-372/192, 5-12=-372/192, 6-12=0/648, 7-12=-371/199, 7-11=-93/64, 2-15=-71/1474, 8-11=-64/1474

NOTES
1) Unbalanced roof live loads have been considered for this design.
2) Wind: ASCE 7-16; Vult=115mph (3-second gust) Vasd=91mph; TCDL=6.0psf; BCDL=6.0psf; h=25ft; Cat. II; Exp C; Enclosed; MWFRS (envelope) exterior zone; cantilever left and right exposed; end vertical left and right exposed; Lumber DOL=1.60 plate grip DOL=1.60

- Provide adequate drainage to prevent water ponding.
- This truss has been designed for a 10.0 psf bottom chord live load nonconcurrent with any other live loads.
- * This truss has been designed for a live load of 20.0psf on the bottom chord in all areas where a rectangle 3-06-00 tall by 2-00-00 wide will fit between the bottom chord and any other members, with BCDL = 10.0psf.
- Provide mechanical connection (by others) of truss to bearing plate capable of withstanding 155 lb uplift at joint 16 and 155 lb uplift at joint 10.
- This truss is designed in accordance with the 2018 International Residential Code sections R502.11.1 and R802.10.2 and referenced standard ANSI/TPI 1.
- Graphical purlin representation does not depict the size or the orientation of the purlin along the top and/or bottom chord.

LOAD CASE(S) Standard



November 11, 2021

WARNING - Verify design parameters and READ NOTES ON THIS AND INCLUDED MITEK REFERENCE PAGE MII-7473 rev. 5/19/2020 BEFORE USE.

Design valid for use only with MiTek® connectors. This design is based only upon parameters shown, and is for an individual building component, not a truss system. Before use, the building designer must verify the applicability of design parameters and properly incorporate this design into the overall building design. Bracing indicated is to prevent buckling of individual truss web and/or chord members only. Additional temporary and permanent bracing is always required for stability and to prevent collapse with possible personal injury and property damage. For general guidance regarding the fabrication, storage, delivery, erection and bracing of trusses and truss systems, see

ANSI/TPI1 Quality Criteria, DSB-89 and BCSI Building Component

Safety Information available from Truss Plate Institute, 2670 Crain Highway, Suite 203 Waldorf, MD 20601



16023 Swingley Ridge Rd
Chesterfield, MO 63017

Job	Truss	Truss Type	Qty	Ply	Lot 122 W0	I48740335
W0122	G4	Hip	1	1	Job Reference (optional)	

Wheeler Lumber, Waverly, KS - 66871,

Run: 8.43 S Oct 11 2021 Print: 8.430 S Oct 11 2021 MiTek Industries, Inc. Wed Nov 10 07:36:57
ID:2ncXplsOfbjlB6l7Q?gPMzrYWU-RfC?PsB70Hq3NSgPqnL8w3uITXbGKWrCDoi7J4zJC?i

Page: 1

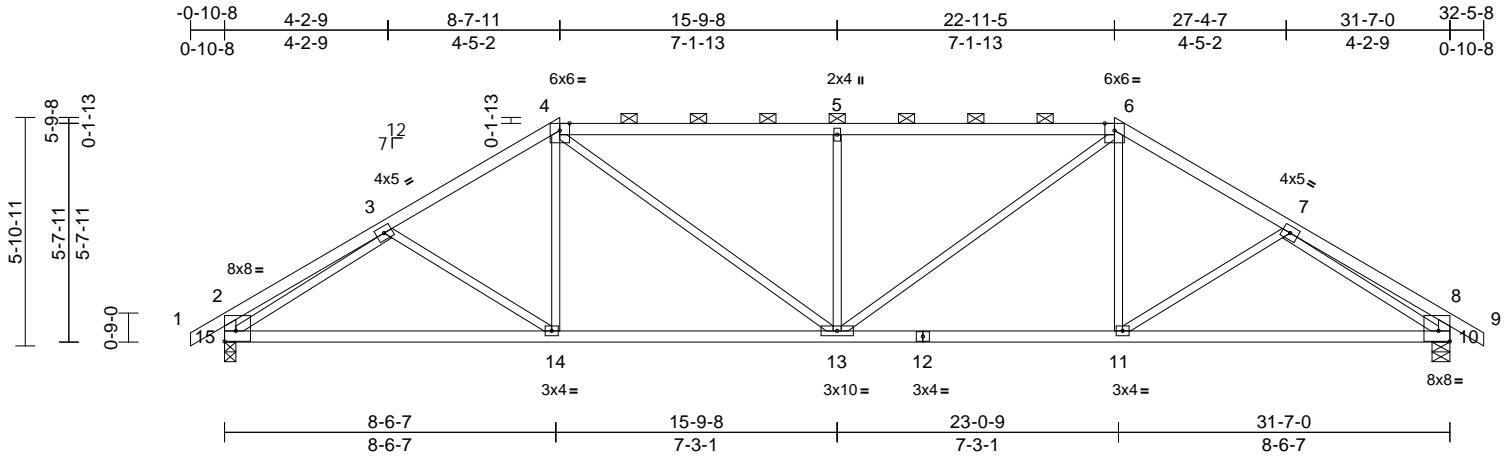

Scale = 1:59.4

Plate Offsets (X, Y): [2:Edge,0-3-4], [10:Edge,0-3-4]

Loading	(psf)	Spacing	2-0-0	CSI		DEFL	in	(loc)	l/defl	L/d	PLATES	GRIP
TCLL (roof)	25.0	Plate Grip DOL	1.15	TC	0.86	Vert(LL)	-0.13	10-11	>999	360	MT20	197/144
TCDL	10.0	Lumber DOL	1.15	BC	0.65	Vert(CT)	-0.27	10-11	>999	240		
BCLL	0.0*	Rep Stress Incr	YES	WB	0.95	Horz(CT)	0.09	10	n/a	n/a		
BCDL	10.0	Code	IRC2018/TPI2014	Matrix-S		Wind(LL)	0.08	13-14	>999	240	Weight: 121 lb	FT = 10%

LUMBER

TOP CHORD 2x4 SPF No.2
BOT CHORD 2x4 SPF No.2
WEBS 2x3 SPF No.2 *Except* 15-2,10-8:2x4 SPF No.2

BRACING

TOP CHORD Structural wood sheathing directly applied or 3-11-2 oc purlins, except end verticals, and 2-0-0 oc purlins (2-2-0 max.): 4-6.
BOT CHORD Rigid ceiling directly applied or 10-0-0 oc bracing.

REACTIONS (lb/size) 10=1480/0-5-8, 15=1480/0-3-8
Max Horiz 15=163 (LC 7)
Max Uplift 10=132 (LC 9), 15=132 (LC 8)

FORCES (lb) - Maximum Compression/Maximum Tension
TOP CHORD 1-2=0/36, 2-3=-578/63, 3-4=-1969/176, 4-5=-2136/226, 5-6=-2136/226, 6-7=-1969/176, 7-8=-578/63, 8-9=0/36, 2-15=-486/100, 8-10=-486/100
BOT CHORD 14-15=-237/1702, 13-14=-191/1644, 11-13=-77/1644, 10-11=-96/1702
WEBS 3-14=-153/177, 4-14=0/313, 4-13=-209/711, 5-13=-610/245, 6-13=-209/711, 6-11=0/313, 7-11=-153/177, 3-15=-1567/140, 7-10=-1567/141

NOTES

- Unbalanced roof live loads have been considered for this design.
- Wind: ASCE 7-16; Vult=115mph (3-second gust) Vasd=91mph; TCDL=6.0psf; BCDL=6.0psf; h=25ft; Cat. II; Exp C; Enclosed; MWFRS (envelope) exterior zone; cantilever left and right exposed; end vertical left and right exposed; Lumber DOL=1.60 plate grip DOL=1.60
- Provide adequate drainage to prevent water ponding.
- This truss has been designed for a 10.0 psf bottom chord live load nonconcurrent with any other live loads.

- * This truss has been designed for a live load of 20.0psf on the bottom chord in all areas where a rectangle 3-06-00 tall by 2-00-00 wide will fit between the bottom chord and any other members.
- Provide mechanical connection (by others) of truss to bearing plate capable of withstanding 132 lb uplift at joint 15 and 132 lb uplift at joint 10.
- This truss is designed in accordance with the 2018 International Residential Code sections R502.11.1 and R802.10.2 and referenced standard ANSI/TPI 1.
- Graphical purlin representation does not depict the size or the orientation of the purlin along the top and/or bottom chord.

LOAD CASE(S) Standard



November 11, 2021

WARNING - Verify design parameters and READ NOTES ON THIS AND INCLUDED MITEK REFERENCE PAGE MII-7473 rev. 5/19/2020 BEFORE USE.

Design valid for use only with MiTek® connectors. This design is based only upon parameters shown, and is for an individual building component, not a truss system. Before use, the building designer must verify the applicability of design parameters and properly incorporate this design into the overall building design. Bracing indicated is to prevent buckling of individual truss web and/or chord members only. Additional temporary and permanent bracing is always required for stability and to prevent collapse with possible personal injury and property damage. For general guidance regarding the fabrication, storage, delivery, erection and bracing of trusses and truss systems, see

ANSI/TPI1 Quality Criteria, DSB-89 and BCSI Building Component

Safety Information available from Truss Plate Institute, 2670 Crain Highway, Suite 203 Waldorf, MD 20601

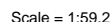

16023 Swingley Ridge Rd
Chesterfield, MO 63017

Page: 1

WARNING - verify design parameters and READ NOTES ON THIS AND INCLUDED MITER REFERENCE PAGE MM1/473 (rev. 3/19/2020) BEFORE USE. Design valid for use only with MiTek® connectors. This design is based only upon parameters shown, and is for an individual building component, not a truss system. Before use, the building designer must verify the applicability of design parameters and properly incorporate this design into the overall building design. Bracing indicated is to prevent buckling of individual truss web and/or chord members only. Additional temporary and permanent bracing is always required for stability and to prevent collapse with possible personal injury and property damage. For general guidance regarding the fabrication, storage, delivery, erection and bracing of trusses and truss systems, see **ANSI/TPI1 Quality Criteria, DSB-89 and BCSI Building Component Safety Information** available from Truss Plate Institute, 2670 Crain Highway, Suite 203 Waldorf, MD 20601

Job	Truss	Truss Type	Qty	Ply	Lot 122 W0	
W0122	J4	Diagonal Hip Girder	2	1	Job Reference (optional)	I48740337

Wheeler Lumber, Waverly, KS - 66871,

Run: 8.43 S Oct 11 2021 Print: 8.430 S Oct 11 2021 MiTek Industries, Inc. Wed Nov 10 07:36:59

Page: 1

ID: LmNHane4yhgoAaLbn?W9JhyKfLi-RfC?PsB70Hq3NSgPqnL8w3uITXbGKWRCDoi7J4zJC?f

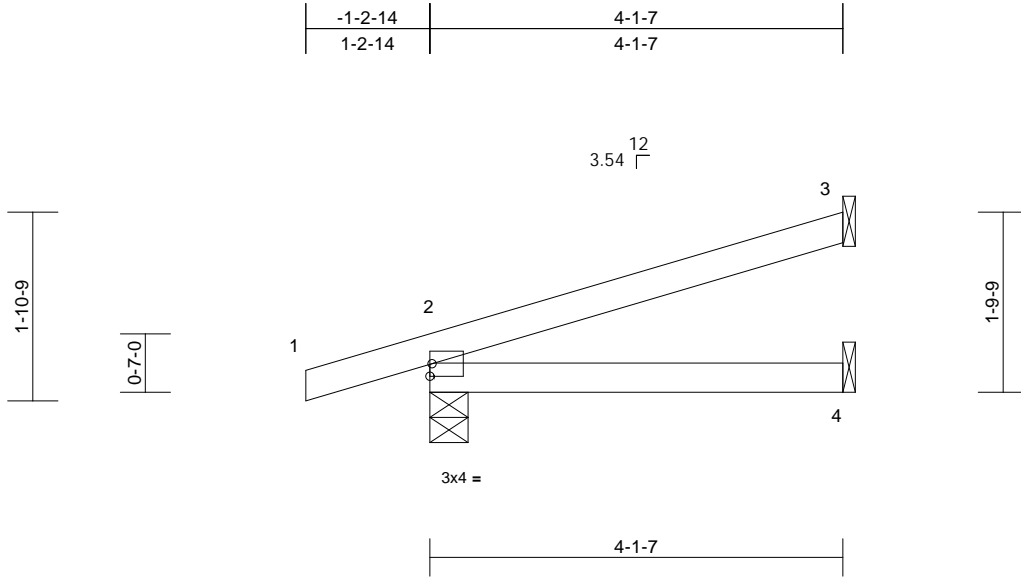

Scale = 1:23

Loading	(psf)	Spacing	2-0-0	CSI		DEFL	in	(loc)	l/defl	L/d	PLATES	GRIP
TCLL (roof)	25.0	Plate Grip DOL	1.15	TC	0.18	Vert(LL)	-0.01	2-4	>999	360	MT20	197/144
TCDL	10.0	Lumber DOL	1.15	BC	0.12	Vert(CT)	-0.02	2-4	>999	240		
BCLL	0.0*	Rep Stress Incr	NO	WB	0.00	Horz(CT)	0.00	3	n/a	n/a		
BCDL	10.0	Code	IRC2018/TPI2014	Matrix-P							Weight: 11 lb	FT = 10%

LUMBER

TOP CHORD 2x4 SPF No.2

BOT CHORD 2x4 SPF No.2

BRACING

TOP CHORD Structural wood sheathing directly applied or 4-1-7 oc purlins.

BOT CHORD Rigid ceiling directly applied or 10-0-0 oc bracing.

REACTIONS (lb/size) 2=147/0-4-9, 3=76/ Mechanical, 4=27/ Mechanical

Max Horiz 2=69 (LC 6)

Max Uplift 2=-96 (LC 6), 3=-58 (LC 6)

Max Grav 2=147 (LC 1), 3=76 (LC 1), 4=65 (LC 3)

FORCES (lb) - Maximum Compression/Maximum Tension

TOP CHORD 1-2=-1/4, 2-3=-41/18

BOT CHORD 2-4=0/0

NOTES

- 1) Wind: ASCE 7-16; Vult=115mph (3-second gust) Vasd=91mph; TCDL=6.0psf; BCDL=6.0psf; h=25ft; Cat. II; Exp C; Enclosed; MWFRS (envelope) exterior zone; cantilever left and right exposed; end vertical left and right exposed; Lumber DOL=1.60 plate grip DOL=1.60
- 2) This truss has been designed for a 10.0 psf bottom chord live load nonconcurrent with any other live loads.
- 3) * This truss has been designed for a live load of 20.0psf on the bottom chord in all areas where a rectangle 3-06-00 tall by 2-00-00 wide will fit between the bottom chord and any other members.
- 4) Refer to girder(s) for truss to truss connections.
- 5) Provide mechanical connection (by others) of truss to bearing plate capable of withstanding 58 lb uplift at joint 3 and 96 lb uplift at joint 2.
- 6) This truss is designed in accordance with the 2018 International Residential Code sections R502.11.1 and R802.10.2 and referenced standard ANSI/TPI 1.

- 7) Hanger(s) or other connection device(s) shall be provided sufficient to support concentrated load(s) 30 lb down and 11 lb up at -1-2-14, and 30 lb down and 11 lb up at -1-2-14 on top chord. The design/selection of such connection device(s) is the responsibility of others.
- 8) In the LOAD CASE(S) section, loads applied to the face of the truss are noted as front (F) or back (B).

LOAD CASE(S) Standard

- 1) Dead + Roof Live (balanced): Lumber Increase=1.15, Plate Increase=1.15
Concentrated Loads (lb)
Vert: 1=-46 (F=-23, B=-23)
Trapezoidal Loads (lb/ft)
Vert: 1=0 (F=35, B=35)-to-2=-25 (F=23, B=23), 2=-3 (F=33, B=33)-to-3=-72 (F=-1, B=-1), 2=0 (F=10, B=10)-to-4=-21 (F=0, B=0)

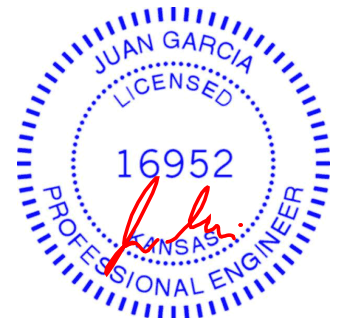

November 11, 2021

WARNING - Verify design parameters and READ NOTES ON THIS AND INCLUDED MITEK REFERENCE PAGE MII-7473 rev. 5/19/2020 BEFORE USE.

Design valid for use only with MiTek® connectors. This design is based only upon parameters shown, and is for an individual building component, not a truss system. Before use, the building designer must verify the applicability of design parameters and properly incorporate this design into the overall building design. Bracing indicated is to prevent buckling of individual truss web and/or chord members only. Additional temporary and permanent bracing is always required for stability and to prevent collapse with possible personal injury and property damage. For general guidance regarding the fabrication, storage, delivery, erection and bracing of trusses and truss systems, see

ANSI/TPI1 Quality Criteria, DSB-89 and BCSI Building Component

Safety Information available from Truss Plate Institute, 2670 Crain Highway, Suite 203 Waldorf, MD 20601



16023 Swingley Ridge Rd
Chesterfield, MO 63017

Job	Truss	Truss Type	Qty	Ply	Lot 122 W0	
W0122	J5	Jack-Open	5	1	Job Reference (optional)	I48740338

Wheeler Lumber, Waverly, KS - 66871,

Run: 8.43 S Oct 11 2021 Print: 8.430 S Oct 11 2021 MiTek Industries, Inc. Wed Nov 10 07:36:59
ID:6VH0Yg764UFvW_YKmfTF43dyKfMN-RfC?PsB70Hq3NSgPqnL8w3ulTXbGKWrCDoi7J4zJC?i

Page: 1

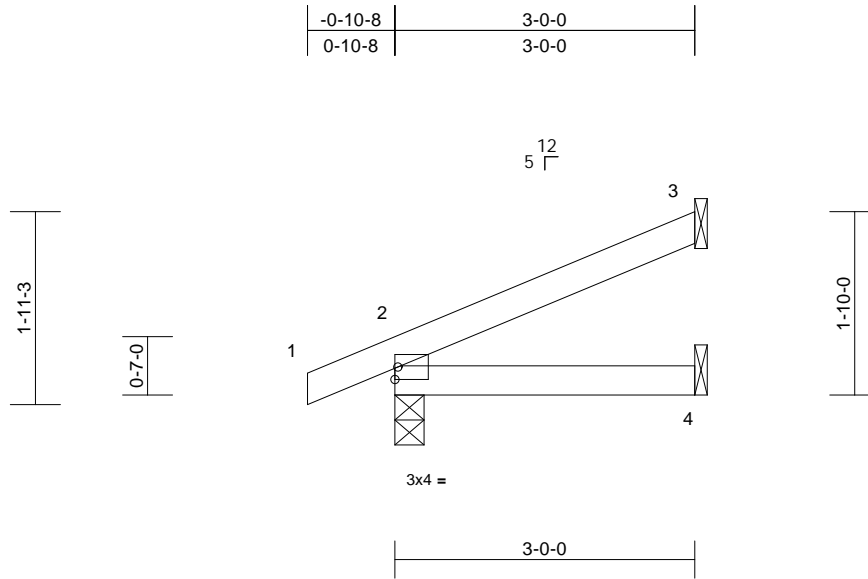

Scale = 1:23.1

Loading	(psf)	Spacing	2-0-0	CSI		DEFL	in	(loc)	l/defl	L/d	PLATES	GRIP
TCLL (roof)	25.0	Plate Grip DOL	1.15	TC	0.10	Vert(LL)	0.00	2-4	>999	360	MT20	197/144
TCDL	10.0	Lumber DOL	1.15	BC	0.07	Vert(CT)	-0.01	2-4	>999	240		
BCLL	0.0 *	Rep Stress Incr	YES	WB	0.00	Horz(CT)	0.00	3	n/a	n/a		
BCDL	10.0	Code	IRC2018/TPI2014	Matrix-P							Weight: 8 lb	FT = 10%

LUMBER

TOP CHORD 2x4 SPF No.2
BOT CHORD 2x4 SPF No.2

BRACING

TOP CHORD Structural wood sheathing directly applied or
3-0-0 oc purlins.
BOT CHORD Rigid ceiling directly applied or 10-0-0 oc
bracing.

REACTIONS (lb/size) 2=210/0-3-8, 3=85/ Mechanical,
4=28/ Mechanical

Max Horiz 2=64 (LC 8)
Max Uplift 2=-35 (LC 8), 3=-52 (LC 8)
Max Grav 2=210 (LC 1), 3=85 (LC 1), 4=56
(LC 3)

FORCES (lb) - Maximum Compression/Maximum
Tension

TOP CHORD 1-2=0/6, 2-3=-59/31
BOT CHORD 2-4=0/0

NOTES

- 1) Wind: ASCE 7-16; Vult=115mph (3-second gust)
Vasd=91mph; TCDL=6.0psf; BCDL=6.0psf; h=25ft; Cat.
II; Exp C; Enclosed; MWFRS (envelope) exterior zone;
cantilever left and right exposed ; end vertical left and
right exposed; Lumber DOL=1.60 plate grip DOL=1.60
- 2) This truss has been designed for a 10.0 psf bottom
chord live load nonconcurrent with any other live loads.
- 3) * This truss has been designed for a live load of 20.0psf
on the bottom chord in all areas where a rectangle
3-06-00 tall by 2-00-00 wide will fit between the bottom
chord and any other members.
- 4) Refer to girder(s) for truss to truss connections.
- 5) Provide mechanical connection (by others) of truss to
bearing plate capable of withstanding 52 lb uplift at joint
3 and 35 lb uplift at joint 2.
- 6) This truss is designed in accordance with the 2018
International Residential Code sections R502.11.1 and
R802.10.2 and referenced standard ANSI/TPI 1.

LOAD CASE(S) Standard



November 11, 2021

WARNING - Verify design parameters and READ NOTES ON THIS AND INCLUDED MITEK REFERENCE PAGE MII-7473 rev. 5/19/2020 BEFORE USE.

Design valid for use only with MiTek® connectors. This design is based only upon parameters shown, and is for an individual building component, not a truss system. Before use, the building designer must verify the applicability of design parameters and properly incorporate this design into the overall building design. Bracing indicated is to prevent buckling of individual truss web and/or chord members only. Additional temporary and permanent bracing is always required for stability and to prevent collapse with possible personal injury and property damage. For general guidance regarding the fabrication, storage, delivery, erection and bracing of trusses and truss systems, see

ANSI/TPI1 Quality Criteria, DSB-89 and BCSI Building Component

Safety Information available from Truss Plate Institute, 2670 Crain Highway, Suite 203 Waldorf, MD 20601



16023 Swingley Ridge Rd
Chesterfield, MO 63017

Job	Truss	Truss Type	Qty	Ply	Lot 122 W0	I48740339
W0122	J6A	Jack-Closed Supported Gable	2	1	Job Reference (optional)	

Wheeler Lumber, Waverly, KS - 66871,

Run: 8.43 S Oct 11 2021 Print: 8.430 S Oct 11 2021 MiTek Industries, Inc. Wed Nov 10 07:36:59
ID:Hr0UloylgMOrZQ4rpild7XzssyG-RfC?PsB70Hq3NSgPqnL8w3uITXbGKWrcDoi7J4zJC?f

Page: 1

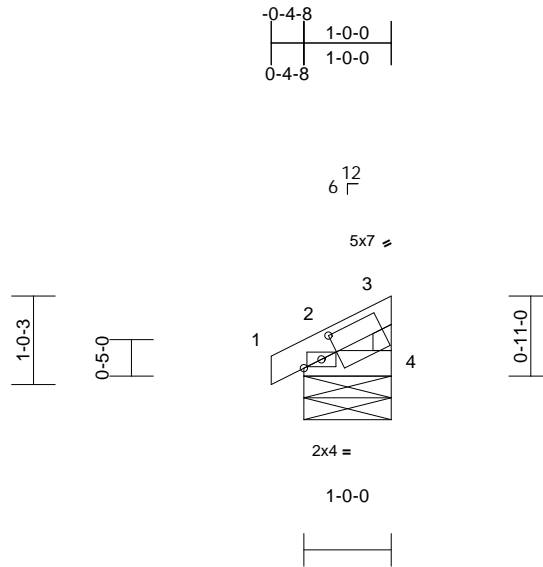

Scale = 1:26.4

Plate Offsets (X, Y): [3:0-5-0,0-2-8]

Loading	(psf)	Spacing	2-0-0	CSI	DEFL	in	(loc)	l/defl	L/d	PLATES	GRIP
TCLL (roof)	25.0	Plate Grip DOL	1.15	TC	0.03	Vert(LL)	n/a	-	999	MT20	197/144
TCDL	10.0	Lumber DOL	1.15	BC	0.00	Vert(CT)	n/a	-	999		
BCLL	0.0*	Rep Stress Incr	YES	WB	0.00	Horz(CT)	0.00	4	n/a		
BCDL	10.0	Code	IRC2018/TPI2014	Matrix-P						Weight: 3 lb	FT = 10%

LUMBER

TOP CHORD 2x4 SPF No.2
BOT CHORD 2x4 SPF No.2
WEBS 2x3 SPF No.2

8) This truss is designed in accordance with the 2018 International Residential Code sections R502.11.1 and R802.10.2 and referenced standard ANSI/TPI 1.

LOAD CASE(S) Standard

BRACING

TOP CHORD Structural wood sheathing directly applied or 1-0-0 oc purlins, except end verticals.
BOT CHORD Rigid ceiling directly applied or 10-0-0 oc bracing.

REACTIONS (lb/size) 2=106/1-0-0, 4=-6/1-0-0
Max Horiz 2=25 (LC 5)
Max Uplift 2=-26 (LC 8), 4=-9 (LC 16)
Max Grav 2=106 (LC 1), 4=12 (LC 4)

FORCES (lb) - Maximum Compression/Maximum Tension

TOP CHORD 1-2=0/6, 2-3=-37/10, 3-4=-9/14
BOT CHORD 2-4=-8/6

NOTES

- 1) Wind: ASCE 7-16; Vult=115mph (3-second gust)
Vasd=91mph; TCDL=6.0psf; BCDL=6.0psf; h=25ft; Cat. II; Exp C; Enclosed; MWFRS (envelope) exterior zone; cantilever left and right exposed; end vertical left and right exposed; Lumber DOL=1.60 plate grip DOL=1.60
- 2) Truss designed for wind loads in the plane of the truss only. For studs exposed to wind (normal to the face), see Standard Industry Gable End Details as applicable, or consult qualified building designer as per ANSI/TPI 1.
- 3) Gable requires continuous bottom chord bearing.
- 4) Gable studs spaced at 2-0-0 oc.
- 5) This truss has been designed for a 10.0 psf bottom chord live load nonconcurrent with any other live loads.
- 6) * This truss has been designed for a live load of 20.0psf on the bottom chord in all areas where a rectangle 3-06-00 tall by 2-00-00 wide will fit between the bottom chord and any other members.
- 7) Provide mechanical connection (by others) of truss to bearing plate capable of withstanding 9 lb uplift at joint 4 and 26 lb uplift at joint 2.

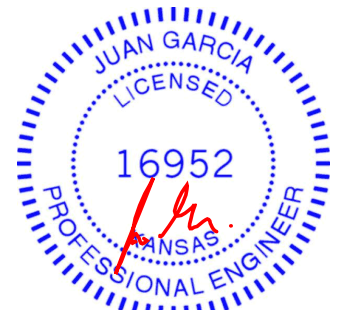

November 11, 2021

WARNING - Verify design parameters and READ NOTES ON THIS AND INCLUDED MITEK REFERENCE PAGE MII-7473 rev. 5/19/2020 BEFORE USE.

Design valid for use only with MiTek® connectors. This design is based only upon parameters shown, and is for an individual building component, not a truss system. Before use, the building designer must verify the applicability of design parameters and properly incorporate this design into the overall building design. Bracing indicated is to prevent buckling of individual truss web and/or chord members only. Additional temporary and permanent bracing is always required for stability and to prevent collapse with possible personal injury and property damage. For general guidance regarding the fabrication, storage, delivery, erection and bracing of trusses and truss systems, see

ANSI/TPI1 Quality Criteria, DSB-89 and BCSI Building Component

Safety Information available from Truss Plate Institute, 2670 Crain Highway, Suite 203 Waldorf, MD 20601



16023 Swingley Ridge Rd
Chesterfield, MO 63017

Job	Truss	Truss Type	Qty	Ply	Lot 122 W0	I48740340
W0122	J7A	Jack-Closed	2	1	Job Reference (optional)	

Wheeler Lumber, Waverly, KS - 66871,

Run: 8.43 S Oct 11 2021 Print: 8.430 S Oct 11 2021 MiTek Industries, Inc. Wed Nov 10 07:37:00
ID:Hr0UloylgMOrZQ4rpild7XzssyG-RfC?PsB70Hq3NSgPqnL8w3ulTXbGKWrcDoi7J4zJC?f

Page: 1

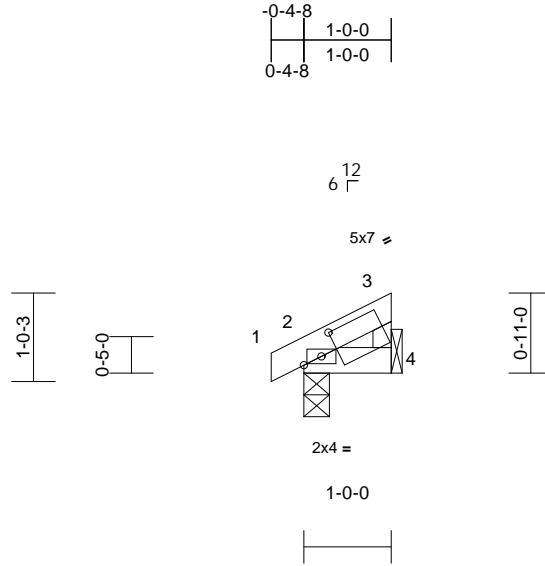

Scale = 1:26.4

Plate Offsets (X, Y): [3:0-5-0,0-2-8]

Loading	(psf)	Spacing	2-0-0	CSI		DEFL	in	(loc)	l/defl	L/d	PLATES	GRIP
TCLL (roof)	25.0	Plate Grip DOL	1.15	TC	0.01	Vert(LL)	0.00	2	>999	360	MT20	197/144
TCDL	10.0	Lumber DOL	1.15	BC	0.01	Vert(CT)	0.00	2	>999	240		
BCLL	0.0*	Rep Stress Incr	YES	WB	0.00	Horz(CT)	0.00	4	n/a	n/a		
BCDL	10.0	Code	IRC2018/TPI2014	Matrix-P							Weight: 3 lb	FT = 10%

LUMBER

TOP CHORD 2x4 SPF No.2
BOT CHORD 2x4 SPF No.2
WEBS 2x3 SPF No.2

BRACING

TOP CHORD Structural wood sheathing directly applied or
1-0-0 oc purlins, except end verticals.
BOT CHORD Rigid ceiling directly applied or 10-0-0 oc
bracing.

REACTIONS (lb/size) 2=74/0-3-8, 4=32/ Mechanical
Max Horiz 2=25 (LC 5)
Max Uplift 2=-15 (LC 8), 4=-9 (LC 8)

FORCES (lb) - Maximum Compression/Maximum
Tension

TOP CHORD 1-2=0/5, 2-3=-26/10, 3-4=-24/14
BOT CHORD 2-4=-8/6

NOTES

- 1) Wind: ASCE 7-16; Vult=115mph (3-second gust)
Vasd=91mph; TCDL=6.0psf; BCDL=6.0psf; h=25ft; Cat.
II; Exp C; Enclosed; MWFRS (envelope) exterior zone;
cantilever left and right exposed; end vertical left and
right exposed; Lumber DOL=1.60 plate grip DOL=1.60
- 2) This truss has been designed for a 10.0 psf bottom
chord live load nonconcurrent with any other live loads.
- 3) * This truss has been designed for a live load of 20.0psf
on the bottom chord in all areas where a rectangle
3-06-00 tall by 2-00-00 wide will fit between the bottom
chord and any other members.
- 4) Refer to girder(s) for truss to truss connections.
- 5) Provide mechanical connection (by others) of truss to
bearing plate capable of withstanding 9 lb uplift at joint 4
and 15 lb uplift at joint 2.
- 6) This truss is designed in accordance with the 2018
International Residential Code sections R502.11.1 and
R802.10.2 and referenced standard ANSI/TPI 1.

LOAD CASE(S) Standard

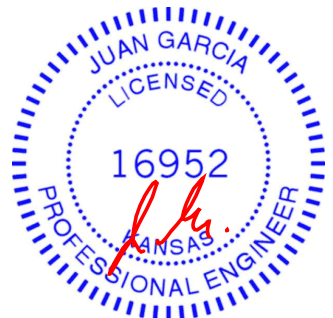

November 11, 2021

WARNING - Verify design parameters and READ NOTES ON THIS AND INCLUDED MITEK REFERENCE PAGE MII-7473 rev. 5/19/2020 BEFORE USE.

Design valid for use only with MiTek® connectors. This design is based only upon parameters shown, and is for an individual building component, not a truss system. Before use, the building designer must verify the applicability of design parameters and properly incorporate this design into the overall building design. Bracing indicated is to prevent buckling of individual truss web and/or chord members only. Additional temporary and permanent bracing is always required for stability and to prevent collapse with possible personal injury and property damage. For general guidance regarding the fabrication, storage, delivery, erection and bracing of trusses and truss systems, see

ANSI/TPI1 Quality Criteria, DSB-89 and BCSI Building Component

Safety Information available from Truss Plate Institute, 2670 Crain Highway, Suite 203 Waldorf, MD 20601



16023 Swingley Ridge Rd
Chesterfield, MO 63017

Job	Truss	Truss Type	Qty	Ply	Lot 122 W0	I48740341
W0122	J8	Diagonal Hip Girder	1	1	Job Reference (optional)	

Wheeler Lumber, Waverly, KS - 66871,

Run: 8.43 S Oct 11 2021 Print: 8.430 S Oct 11 2021 MiTek Industries, Inc. Wed Nov 10 07:37:01

Page: 1

ID:2ncXplsxOfbjlB6i7Q?gPMzrYWU-RfC?PsB70Hq3NSgPqnL8w3uITxbGKWrCDoi7J4zJC?i

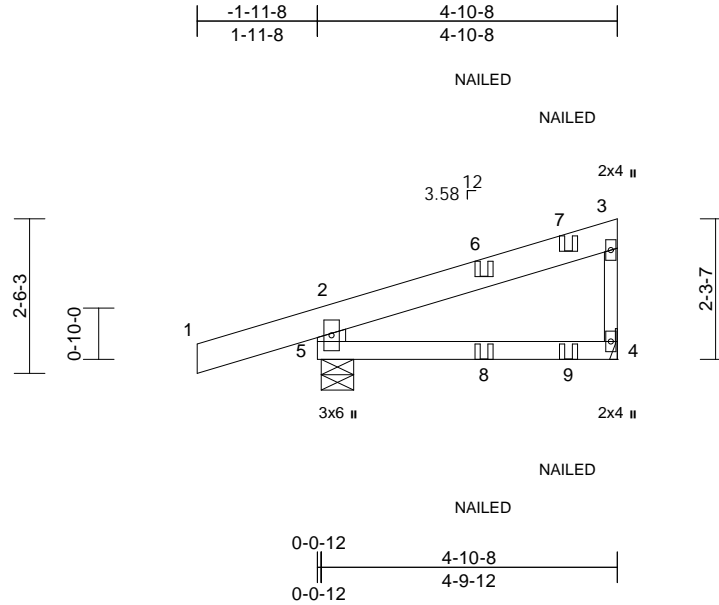

Scale = 1:37.5

Loading	(psf)	Spacing	2-0-0	CSI		DEFL	in	(loc)	l/defl	L/d	PLATES	GRIP
TCLL (roof)	25.0	Plate Grip DOL	1.15	TC	0.17	Vert(LL)	-0.02	4-5	>999	360	MT20	197/144
TCDL	10.0	Lumber DOL	1.15	BC	0.18	Vert(CT)	-0.03	4-5	>999	240		
BCLL	0.0*	Rep Stress Incr	NO	WB	0.00	Horz(CT)	0.00	4	n/a	n/a		
BCDL	10.0	Code	IRC2018/TPI2014	Matrix-R		Wind(LL)	0.00	4-5	>999	240	Weight: 20 lb	FT = 10%

LUMBER

TOP CHORD	2x6 SPF No.2
BOT CHORD	2x4 SPF No.2
WEBS	2x3 SPF No.2 *Except* 5-2:2x6 SPF No.2

BRACING

TOP CHORD	Structural wood sheathing directly applied or 6-0-0 oc purlins, except end verticals.
BOT CHORD	Rigid ceiling directly applied or 10-0-0 oc bracing.

REACTIONS	(lb/size) 4=214/ Mechanical, 5=401/0-6-5
	Max Horiz 5=93 (LC 5)
	Max Uplift 4=-61 (LC 5), 5=-153 (LC 4)

FORCES

	(lb) - Maximum Compression/Maximum Tension
TOP CHORD	1-2=0/44, 2-3=-99/24, 3-4=-160/86, 2-5=-354/179
BOT CHORD	4-5=-18/35

NOTES

- 1) Wind: ASCE 7-16; Vult=115mph (3-second gust) Vasd=91mph; TCDL=6.0psf; BCDL=6.0psf; h=25ft; Cat. II; Exp C; Enclosed; MWFRS (envelope) exterior zone; cantilever left and right exposed; end vertical left and right exposed; Lumber DOL=1.60 plate grip DOL=1.60
- 2) This truss has been designed for a 10.0 psf bottom chord live load nonconcurrent with any other live loads.
- 3) * This truss has been designed for a live load of 20.0psf on the bottom chord in all areas where a rectangle 3-06-00 tall by 2-00-00 wide will fit between the bottom chord and any other members.
- 4) Refer to girder(s) for truss to truss connections.
- 5) Provide mechanical connection (by others) of truss to bearing plate capable of withstanding 61 lb uplift at joint 4 and 153 lb uplift at joint 5.
- 6) This truss is designed in accordance with the 2018 International Residential Code sections R502.11.1 and R802.10.2 and referenced standard ANSI/TPI 1.
- 7) "NAILED" indicates 3-12d (0.148"x3.25") toe-nails per NDS guidelines.

- 8) In the LOAD CASE(S) section, loads applied to the face of the truss are noted as front (F) or back (B).

LOAD CASE(S) Standard

- 1) Dead + Roof Live (balanced): Lumber Increase=1.15, Plate Increase=1.15
Uniform Loads (lb/ft)
Vert: 1-2=-70, 2-3=-70, 4-5=-20
Concentrated Loads (lb)
Vert: 7=-43 (F), 8=5 (B), 9=-15 (F)



November 11, 2021

WARNING - Verify design parameters and READ NOTES ON THIS AND INCLUDED MITEK REFERENCE PAGE MII-7473 rev. 5/19/2020 BEFORE USE.

Design valid for use only with MiTek® connectors. This design is based only upon parameters shown, and is for an individual building component, not a truss system. Before use, the building designer must verify the applicability of design parameters and properly incorporate this design into the overall building design. Bracing indicated is to prevent buckling of individual truss web and/or chord members only. Additional temporary and permanent bracing is always required for stability and to prevent collapse with possible personal injury and property damage. For general guidance regarding the fabrication, storage, delivery, erection and bracing of trusses and truss systems, see

ANSI/TPI1 Quality Criteria, DSB-89 and BCSI Building Component

Safety Information available from Truss Plate Institute, 2670 Crain Highway, Suite 203 Waldorf, MD 20601



16023 Swingley Ridge Rd
Chesterfield, MO 63017

Job	Truss	Truss Type	Qty	Ply	Lot 122 W0	I48740342
W0122	J9	Jack-Open	1	1	Job Reference (optional)	

Wheeler Lumber, Waverly, KS - 66871,

Run: 8.43 S Oct 11 2021 Print: 8.430 S Oct 11 2021 MiTek Industries, Inc. Wed Nov 10 07:37:01
ID:2ncXplsXOfbjlB6l7Q?gPMzrYWU-RfC?PsB70Hq3NSgPqnL8w3uITXbGKWrCDoi7J4zJC?i

Page: 1

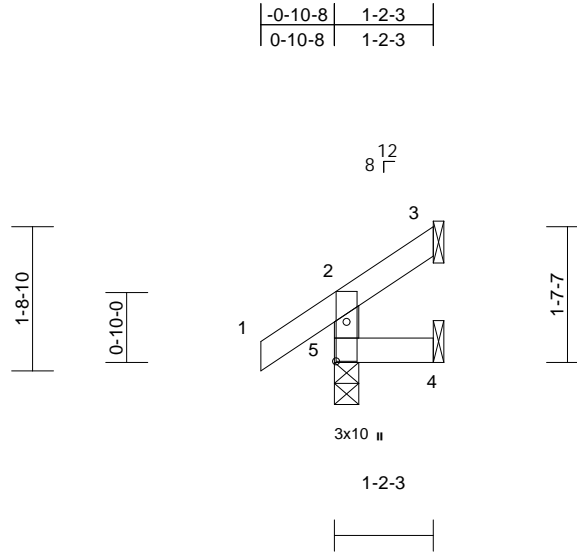

Scale = 1:27.5

Plate Offsets (X, Y): [5:0-5-10,0-1-8]

Loading	(psf)	Spacing	2-0-0	CSI	DEFL	in	(loc)	l/defl	L/d	PLATES	GRIP
TCLL (roof)	25.0	Plate Grip DOL	1.15	TC	0.07	Vert(LL)	0.00	5	>999	360	MT20
TCDL	10.0	Lumber DOL	1.15	BC	0.02	Vert(CT)	0.00	4-5	>999	180	197/144
BCLL	0.0*	Rep Stress Incr	YES	WB	0.00	Horz(CT)	0.00	3	n/a	n/a	
BCDL	10.0	Code	IRC2018/TPI2014	Matrix-R		Wind(LL)	0.00	4-5	>999	240	Weight: 5 lb FT = 10%

LUMBER

TOP CHORD 2x4 SPF No.2
BOT CHORD 2x4 SPF No.2
WEBS 2x4 SPF No.2

6) This truss is designed in accordance with the 2018 International Residential Code sections R502.11.1 and R802.10.2 and referenced standard ANSI/TPI 1.

LOAD CASE(S) Standard

BRACING

TOP CHORD Structural wood sheathing directly applied or 1-2-3 oc purlins, except end verticals.
BOT CHORD Rigid ceiling directly applied or 10-0-0 oc bracing.

REACTIONS (lb/size) 3=9/ Mechanical, 4=1/ Mechanical, 5=153/0-3-8
Max Horiz 5=43 (LC 8)
Max Uplift 3=-22 (LC 8), 4=-5 (LC 8), 5=-14 (LC 8)
Max Grav 3=17 (LC 15), 4=17 (LC 3), 5=153 (LC 1)

FORCES (lb) - Maximum Compression/Maximum Tension

TOP CHORD 2-5=-134/31, 1-2=0/40, 2-3=-35/7
BOT CHORD 4-5=0/0

NOTES

- 1) Wind: ASCE 7-16; Vult=115mph (3-second gust) Vasd=91mph; TCDL=6.0psf; BCDL=6.0psf; h=25ft; Cat. II; Exp C; Enclosed; MWFRS (envelope) exterior zone; cantilever left and right exposed; end vertical left and right exposed; Lumber DOL=1.60 plate grip DOL=1.60
- 2) This truss has been designed for a 10.0 psf bottom chord live load nonconcurrent with any other live loads.
- 3) * This truss has been designed for a live load of 20.0psf on the bottom chord in all areas where a rectangle 3-06-00 tall by 2-00-00 wide will fit between the bottom chord and any other members.
- 4) Refer to girder(s) for truss to truss connections.
- 5) Provide mechanical connection (by others) of truss to bearing plate capable of withstanding 14 lb uplift at joint 5, 5 lb uplift at joint 4 and 22 lb uplift at joint 3.



November 11, 2021

WARNING - Verify design parameters and READ NOTES ON THIS AND INCLUDED MITEK REFERENCE PAGE MII-7473 rev. 5/19/2020 BEFORE USE.

Design valid for use only with MiTek® connectors. This design is based only upon parameters shown, and is for an individual building component, not a truss system. Before use, the building designer must verify the applicability of design parameters and properly incorporate this design into the overall building design. Bracing indicated is to prevent buckling of individual truss web and/or chord members only. Additional temporary and permanent bracing is always required for stability and to prevent collapse with possible personal injury and property damage. For general guidance regarding the fabrication, storage, delivery, erection and bracing of trusses and truss systems, see

ANSI/TPI1 Quality Criteria, DSB-89 and BCSI Building Component

Safety Information available from Truss Plate Institute, 2670 Crain Highway, Suite 203 Waldorf, MD 20601



16023 Swingley Ridge Rd
Chesterfield, MO 63017

Job	Truss	Truss Type	Qty	Ply	Lot 122 W0	
W0122	J10	Jack-Open	1	1	Job Reference (optional)	I48740343

Wheeler Lumber, Waverly, KS - 66871,

Run: 8.43 S Oct 11 2021 Print: 8.430 S Oct 11 2021 MiTek Industries, Inc. Wed Nov 10 07:37:01
ID:2ncXplsXOfbjlB6i7Q?gPMzrYWU-RfC?PsB70Hq3NSgPqnL8w3ulTXbGKWrCDoi7J4zJC?i

Page: 1

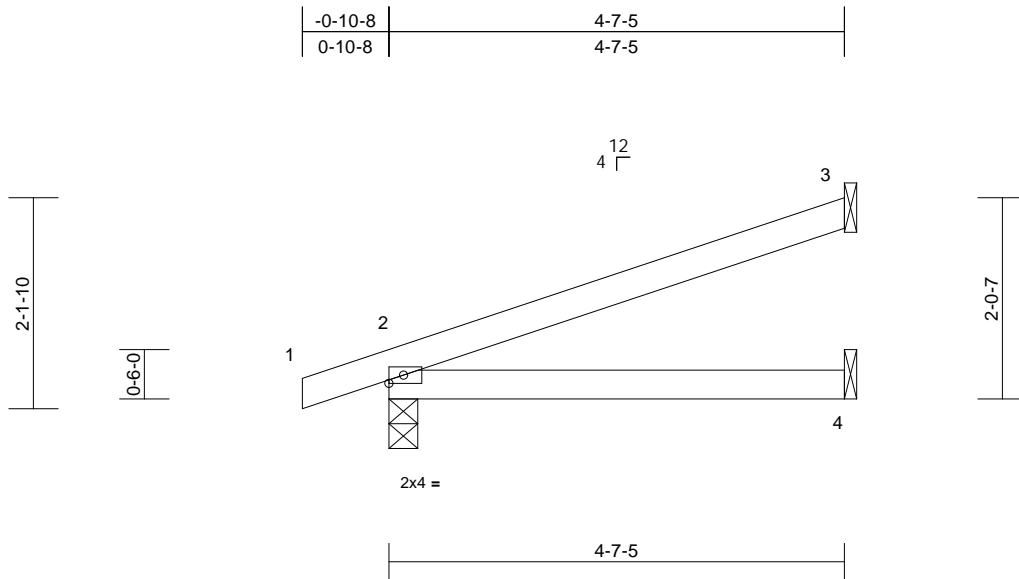

Scale = 1:23.3

Loading	(psf)	Spacing	2-0-0	CSI		DEFL	in	(loc)	l/defl	L/d	PLATES	GRIP
TCLL (roof)	25.0	Plate Grip DOL	1.15	TC	0.33	Vert(LL)	-0.02	2-4	>999	360	MT20	197/144
TCDL	10.0	Lumber DOL	1.15	BC	0.20	Vert(CT)	-0.05	2-4	>999	240		
BCLL	0.0*	Rep Stress Incr	YES	WB	0.00	Horz(CT)	0.00	3	n/a	n/a		
BCDL	10.0	Code	IRC2018/TPI2014	Matrix-P							Weight: 12 lb	FT = 10%

LUMBER

TOP CHORD 2x4 SPF No.2
BOT CHORD 2x4 SPF No.2

BRACING

TOP CHORD Structural wood sheathing directly applied or
4-7-5 oc purlins.
BOT CHORD Rigid ceiling directly applied or 10-0-0 oc
bracing.

REACTIONS (lb/size) 2=278/0-3-8, 3=146/ Mechanical,
4=44/ Mechanical
Max Horiz 2=75 (LC 4)
Max Uplift 2=-72 (LC 4), 3=-74 (LC 8)
Max Grav 2=278 (LC 1), 3=146 (LC 1), 4=88
(LC 3)

FORCES (lb) - Maximum Compression/Maximum
Tension

TOP CHORD 1-2=0/6, 2-3=-67/42
BOT CHORD 2-4=0/0

NOTES

- 1) Wind: ASCE 7-16; Vult=115mph (3-second gust)
Vasd=91mph; TCDL=6.0psf; BCDL=6.0psf; h=25ft; Cat.
II; Exp C; Enclosed; MWFRS (envelope) exterior zone;
cantilever left and right exposed; end vertical left and
right exposed; Lumber DOL=1.60 plate grip DOL=1.60
- 2) This truss has been designed for a 10.0 psf bottom
chord live load nonconcurrent with any other live loads.
- 3) * This truss has been designed for a live load of 20.0psf
on the bottom chord in all areas where a rectangle
3-06-00 tall by 2-00-00 wide will fit between the bottom
chord and any other members.
- 4) Refer to girder(s) for truss to truss connections.
- 5) Provide mechanical connection (by others) of truss to
bearing plate capable of withstanding 74 lb uplift at joint
3 and 72 lb uplift at joint 2.
- 6) This truss is designed in accordance with the 2018
International Residential Code sections R502.11.1 and
R802.10.2 and referenced standard ANSI/TPI 1.

LOAD CASE(S) Standard



November 11, 2021

WARNING - Verify design parameters and READ NOTES ON THIS AND INCLUDED MITEK REFERENCE PAGE MII-7473 rev. 5/19/2020 BEFORE USE.

Design valid for use only with MiTek® connectors. This design is based only upon parameters shown, and is for an individual building component, not a truss system. Before use, the building designer must verify the applicability of design parameters and properly incorporate this design into the overall building design. Bracing indicated is to prevent buckling of individual truss web and/or chord members only. Additional temporary and permanent bracing is always required for stability and to prevent collapse with possible personal injury and property damage. For general guidance regarding the fabrication, storage, delivery, erection and bracing of trusses and truss systems, see

ANSI/TPI1 Quality Criteria, DSB-89 and BCSI Building Component

Safety Information available from Truss Plate Institute, 2670 Crain Highway, Suite 203 Waldorf, MD 20601



16023 Swingley Ridge Rd
Chesterfield, MO 63017

Job	Truss	Truss Type	Qty	Ply	Lot 122 W0	
W0122	J11	Jack-Open	3	1	Job Reference (optional)	I48740344

Wheeler Lumber, Waverly, KS - 66871,

Run: 8.43 S Oct 11 2021 Print: 8.430 S Oct 11 2021 MiTek Industries, Inc. Wed Nov 10 07:37:01
ID:2ncXplsXOfbjlB6i7Q?gPMzrYWU-RfC?PsB70Hq3NSgPqnL8w3uITXbGKWrCDoi7J4zJC?i

Page: 1

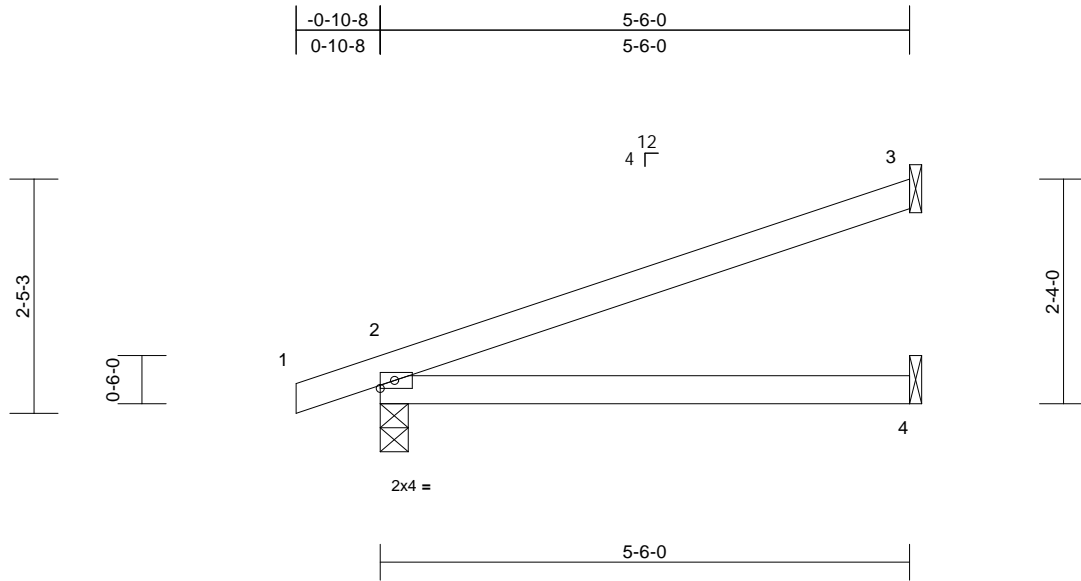

Scale = 1:23.9

Loading	(psf)	Spacing	2-0-0	CSI		DEFL	in	(loc)	l/defl	L/d	PLATES	GRIP
TCLL (roof)	25.0	Plate Grip DOL	1.15	TC	0.50	Vert(LL)	-0.05	2-4	>999	360	MT20	197/144
TCDL	10.0	Lumber DOL	1.15	BC	0.30	Vert(CT)	-0.09	2-4	>675	240		
BCLL	0.0*	Rep Stress Incr	YES	WB	0.00	Horz(CT)	0.00	3	n/a	n/a		
BCDL	10.0	Code	IRC2018/TPI2014	Matrix-P							Weight: 14 lb	FT = 10%

LUMBER

TOP CHORD 2x4 SPF No.2

BOT CHORD 2x4 SPF No.2

BRACING

TOP CHORD Structural wood sheathing directly applied or 5-6-0 oc purlins.

BOT CHORD Rigid ceiling directly applied or 10-0-0 oc bracing.

REACTIONS (lb/size) 2=316/0-3-8, 3=178/ Mechanical, 4=53/ Mechanical
Max Horiz 2=87 (LC 4)
Max Uplift 2=-76 (LC 4), 3=-90 (LC 8)
Max Grav 2=316 (LC 1), 3=178 (LC 1), 4=106 (LC 3)

FORCES (lb) - Maximum Compression/Maximum Tension

TOP CHORD 1-2=0/6, 2-3=-68/50

BOT CHORD 2-4=0/0

NOTES

- 1) Wind: ASCE 7-16; Vult=115mph (3-second gust) Vasd=91mph; TCDL=6.0psf; BCDL=6.0psf; h=25ft; Cat. II; Exp C; Enclosed; MWFRS (envelope) exterior zone; cantilever left and right exposed; end vertical left and right exposed; Lumber DOL=1.60 plate grip DOL=1.60
- 2) This truss has been designed for a 10.0 psf bottom chord live load nonconcurrent with any other live loads.
- 3) * This truss has been designed for a live load of 20.0psf on the bottom chord in all areas where a rectangle 3-06-00 tall by 2-00-00 wide will fit between the bottom chord and any other members.
- 4) Refer to girder(s) for truss to truss connections.
- 5) Provide mechanical connection (by others) of truss to bearing plate capable of withstanding 90 lb uplift at joint 3 and 76 lb uplift at joint 2.
- 6) This truss is designed in accordance with the 2018 International Residential Code sections R502.11.1 and R802.10.2 and referenced standard ANSI/TPI 1.

LOAD CASE(S) Standard



November 11, 2021

WARNING - Verify design parameters and READ NOTES ON THIS AND INCLUDED MITEK REFERENCE PAGE MII-7473 rev. 5/19/2020 BEFORE USE.

Design valid for use only with MiTek® connectors. This design is based only upon parameters shown, and is for an individual building component, not a truss system. Before use, the building designer must verify the applicability of design parameters and properly incorporate this design into the overall building design. Bracing indicated is to prevent buckling of individual truss web and/or chord members only. Additional temporary and permanent bracing is always required for stability and to prevent collapse with possible personal injury and property damage. For general guidance regarding the fabrication, storage, delivery, erection and bracing of trusses and truss systems, see

ANSI/TPI1 Quality Criteria, DSB-89 and BCSI Building Component

Safety Information available from Truss Plate Institute, 2670 Crain Highway, Suite 203 Waldorf, MD 20601



16023 Swingley Ridge Rd
Chesterfield, MO 63017

Job	Truss	Truss Type	Qty	Ply	Lot 122 W0	I48740345
W0122	J12	Jack-Closed Girder	1	1	Job Reference (optional)	

Wheeler Lumber, Waverly, KS - 66871,

Run: 8.43 S Oct 11 2021 Print: 8.430 S Oct 11 2021 MiTek Industries, Inc. Wed Nov 10 07:37:02
ID:2ncXplsXOfjIB6I7Q?gPMzrYWU-RfC?PsB70Hq3NSgPqnL8w3uITXbGKWrCDoi7J4zJC?f

Page: 1

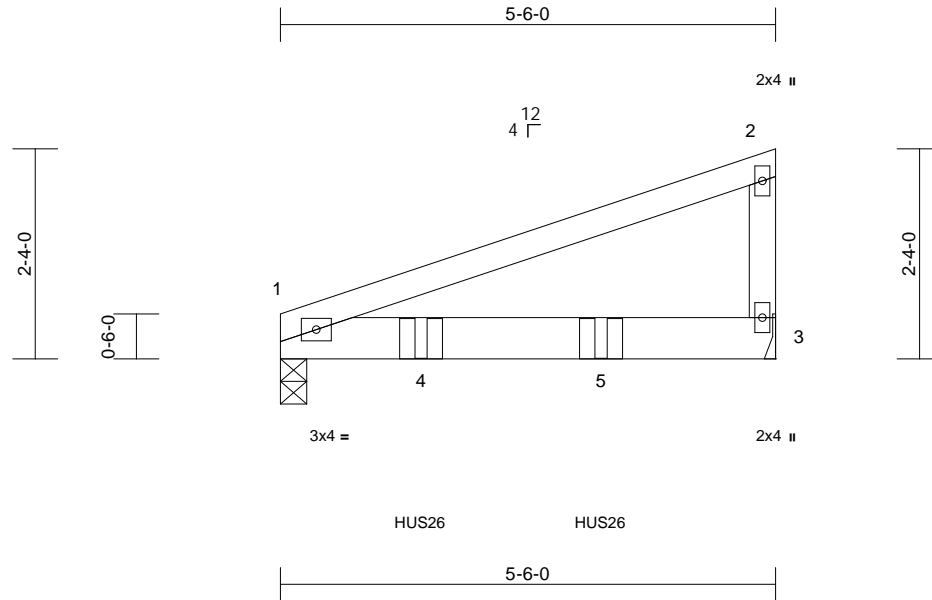

Scale = 1:25.6

Loading	(psf)	Spacing	2-0-0	CSI	DEFL	in	(loc)	l/defl	L/d	PLATES	GRIP	
TCLL (roof)	25.0	Plate Grip DOL	1.15	TC	0.60	Vert(LL)	-0.10	1-3	>626	360	MT20	197/144
TCDL	10.0	Lumber DOL	1.15	BC	0.76	Vert(CT)	-0.18	1-3	>340	240		
BCLL	0.0*	Rep Stress Incr	NO	WB	0.00	Horz(CT)	0.00	3	n/a	n/a		
BCDL	10.0	Code	IRC2018/TPI2014	Matrix-P		Wind(LL)	0.07	1-3	>917	240	Weight: 21 lb	FT = 10%

LUMBER

TOP CHORD 2x4 SPF No.2
BOT CHORD 2x6 SP DSS
WEBS 2x4 SPF No.2

BRACING

TOP CHORD Structural wood sheathing directly applied or 5-6-0 oc purlins, except end verticals.
BOT CHORD Rigid ceiling directly applied or 6-3-8 oc bracing.

REACTIONS (lb/size) 1=1146/0-3-8, 3=1023/ Mechanical
Max Horiz 1=85 (LC 5)
Max Uplift 1=154 (LC 4), 3=153 (LC 8)

FORCES

(lb) - Maximum Compression/Maximum Tension
TOP CHORD 1-2=-75/50, 2-3=-182/82
BOT CHORD 1-3=-27/20

NOTES

- 1) Wind: ASCE 7-16; Vult=115mph (3-second gust)
Vasd=91mph; TCDL=6.0psf; BCDL=6.0psf; h=25ft; Cat. II; Exp C; Enclosed; MWFRS (envelope) exterior zone; cantilever left and right exposed; end vertical left and right exposed; Lumber DOL=1.60 plate grip DOL=1.60
- 2) This truss has been designed for a 10.0 psf bottom chord live load nonconcurrent with any other live loads.
- 3) * This truss has been designed for a live load of 20.0psf on the bottom chord in all areas where a rectangle 3'-06"-00" tall by 2'-00"-00" wide will fit between the bottom chord and any other members.
- 4) Refer to girder(s) for truss to truss connections.
- 5) Provide mechanical connection (by others) of truss to bearing plate capable of withstanding 154 lb uplift at joint 1 and 153 lb uplift at joint 3.
- 6) This truss is designed in accordance with the 2018 International Residential Code sections R502.11.1 and R802.10.2 and referenced standard ANSI/TPI 1.
- 7) Use Simpson Strong-Tie HUS26 (14-10d Girder, 6-10d Truss, Single Ply Girder) or equivalent spaced at 2'-0-0 oc max. starting at 1'-6-12 from the left end to 3'-6-12 to connect truss(es) to front face of bottom chord.

- 8) Fill all nail holes where hanger is in contact with lumber.
- 9) In the LOAD CASE(S) section, loads applied to the face of the truss are noted as front (F) or back (B).

LOAD CASE(S) Standard

- 1) Dead + Roof Live (balanced): Lumber Increase=1.15, Plate Increase=1.15
Uniform Loads (lb/ft)
Vert: 1-2=-70, 1-3=-20
Concentrated Loads (lb)
Vert: 4=-850 (F), 5=-850 (F)



November 11, 2021

WARNING - Verify design parameters and READ NOTES ON THIS AND INCLUDED MITEK REFERENCE PAGE MII-7473 rev. 5/19/2020 BEFORE USE.

Design valid for use only with MiTek® connectors. This design is based only upon parameters shown, and is for an individual building component, not a truss system. Before use, the building designer must verify the applicability of design parameters and properly incorporate this design into the overall building design. Bracing indicated is to prevent buckling of individual truss web and/or chord members only. Additional temporary and permanent bracing is always required for stability and to prevent collapse with possible personal injury and property damage. For general guidance regarding the fabrication, storage, delivery, erection and bracing of trusses and truss systems, see

ANSI/TPI Quality Criteria, DSB-89 and BCSI Building Component

Safety Information available from Truss Plate Institute, 2670 Crain Highway, Suite 203 Waldorf, MD 20601



16023 Swingley Ridge Rd
Chesterfield, MO 63017

Job W0122	Truss J13	Truss Type Diagonal Hip Girder	Qty 1	Ply 1	Lot 122 W0 Job Reference (optional)	I48740346
--------------	--------------	-----------------------------------	----------	----------	--	-----------

Wheeler Lumber, Waverly, KS - 66871,

Run: 8.43 S Oct 11 2021 Print: 8.430 S Oct 11 2021 MiTek Industries, Inc. Wed Nov 10 07:37:02
ID:2ncXplsxOfbjlB6i7Q?gPMzrYWU-RfC?PsB70Hq3NSgPqnL8w3uITXbGKWrCDoi7J4zJC?i

Page: 1

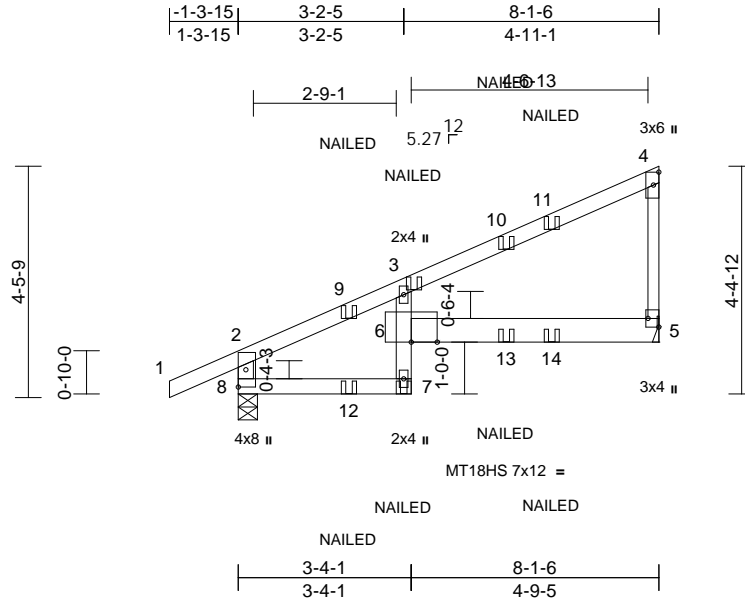

Scale = 1:44.5

Plate Offsets (X, Y): [5:Edge,0-2-8]

Loading	(psf)	Spacing	2-0-0	CSI		DEFL	in	(loc)	l/defl	L/d	PLATES	GRIP
TCLL (roof)	25.0	Plate Grip DOL	1.15	TC	0.59	Vert(LL)	-0.13	5-6	>725	360	MT20	197/144
TCDL	10.0	Lumber DOL	1.15	BC	0.66	Vert(CT)	-0.23	5-6	>408	240	MT18HS	197/144
BCLL	0.0*	Rep Stress Incr	NO	WB	0.00	Horz(CT)	0.08	5	n/a	n/a		
BCDL	10.0	Code	IRC2018/TPI2014	Matrix-R		Wind(LL)	0.16	5-6	>580	240	Weight: 29 lb	FT = 10%

LUMBER

TOP CHORD 2x4 SPF No.2
BOT CHORD 2x4 SPF No.2 *Except* 6-5:2x6 SPF No.2
WEBS 2x4 SPF No.2 *Except* 4-5:2x3 SPF No.2

BRACING

TOP CHORD Structural wood sheathing directly applied or 6-0-0 oc purlins, except end verticals.
BOT CHORD Rigid ceiling directly applied or 10-0-0 oc bracing.

REACTIONS (lb/size) 5=381/ Mechanical, 8=483/0-4-7
Max Horiz 8=167 (LC 5)
Max Uplift 5=-154 (LC 5), 8=-115 (LC 8)
Max Grav 5=382 (LC 15), 8=483 (LC 1)

FORCES (lb) - Maximum Compression/Maximum Tension

TOP CHORD 2-8=-434/134, 1-2=0/41, 2-3=-487/109,
3-4=-151/38, 4-5=-190/92
BOT CHORD 7-8=-165/333, 6-7=-1/51, 3-6=-43/72,
5-6=-50/67

NOTES

- 1) Wind: ASCE 7-16; Vult=115mph (3-second gust)
Vasd=91mph; TCDL=6.0psf; BCDL=6.0psf; h=25ft; Cat. II; Exp C; Enclosed; MWFRS (envelope) exterior zone; cantilever left and right exposed; end vertical left and right exposed; Lumber DOL=1.60 plate grip DOL=1.60
- 2) All plates are MT20 plates unless otherwise indicated.
- 3) This truss has been designed for a 10.0 psf bottom chord live load nonconcurrent with any other live loads.
- 4) * This truss has been designed for a live load of 20.0psf on the bottom chord in all areas where a rectangle 3-06-00 tall by 2-00-00 wide will fit between the bottom chord and any other members.
- 5) Refer to girder(s) for truss to truss connections.
- 6) Provide mechanical connection (by others) of truss to bearing plate capable of withstanding 115 lb uplift at joint 8 and 154 lb uplift at joint 5.

- 7) This truss is designed in accordance with the 2018 International Residential Code sections R502.11.1 and R802.10.2 and referenced standard ANSI/TPI 1.
 - 8) "NAILED" indicates 3-10d (0.148"x3") or 2-12d (0.148"x3.25") toe-nails per NDS guidelines.
 - 9) In the LOAD CASE(S) section, loads applied to the face of the truss are noted as front (F) or back (B).
- LOAD CASE(S)** Standard
- 1) Dead + Roof Live (balanced): Lumber Increase=1.15, Plate Increase=1.15
Uniform Loads (lb/ft)
Vert: 1-2=-70, 2-4=-70, 7-8=-20, 5-6=-20
Concentrated Loads (lb)
Vert: 7=0 (F), 10=-7 (B), 11=-7 (F), 12=2 (B), 13=-28 (B), 14=-12 (F)



November 11, 2021

WARNING - Verify design parameters and READ NOTES ON THIS AND INCLUDED MITEK REFERENCE PAGE MII-7473 rev. 5/19/2020 BEFORE USE.

Design valid for use only with MiTek® connectors. This design is based only upon parameters shown, and is for an individual building component, not a truss system. Before use, the building designer must verify the applicability of design parameters and properly incorporate this design into the overall building design. Bracing indicated is to prevent buckling of individual truss web and/or chord members only. Additional temporary and permanent bracing is always required for stability and to prevent collapse with possible personal injury and property damage. For general information regarding the fabrication, storage, delivery, erection and bracing of trusses and truss systems, see

Safety Information available from Truss Plate Institute, 2670 Crain Highway, Suite 203 Waldorf, MD 20601

ANSI/TPI Quality Criteria, DSB-89 and BCSI Building Component



16023 Swingley Ridge Rd
Chesterfield, MO 63017

Job W0122	Truss J14	Truss Type Diagonal Hip Girder	Qty 2	Ply 1	Lot 122 W0 Job Reference (optional)	I48740347
--------------	--------------	-----------------------------------	----------	----------	--	-----------

Wheeler Lumber, Waverly, KS - 66871,

Run: 8.43 S Oct 11 2021 Print: 8.430 S Oct 11 2021 MiTek Industries, Inc. Wed Nov 10 07:37:02
ID:2ncXplsxOfbjlB6i7Q?gPMzrYWU-RfC?PsB70Hq3NSgPqnL8w3uITXbGKWrCDoi7J4zJC?i

Page: 1

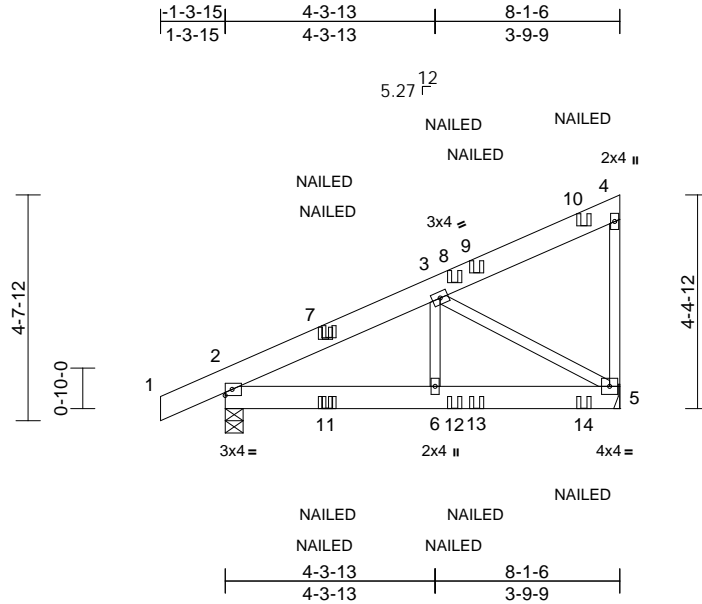

Loading	(psf)	Spacing	2-0-0	CSI		DEFL	in	(loc)	l/defl	L/d	PLATES	GRIP
TCLL (roof)	25.0	Plate Grip DOL	1.15	TC	0.19	Vert(LL)	0.00	6	>999	360	MT20	197/144
TCDL	10.0	Lumber DOL	1.15	BC	0.13	Vert(CT)	-0.01	5-6	>999	240		
BCLL	0.0 *	Rep Stress Incr	NO	WB	0.20	Horz(CT)	0.00	5	n/a	n/a		
BCDL	10.0	Code	IRC2018/TPI2014	Matrix-P		Wind(LL)	0.01	2-6	>999	240	Weight: 41 lb	FT = 10%

LUMBER

TOP CHORD 2x6 SPF No.2
BOT CHORD 2x6 SPF No.2
WEBS 2x3 SPF No.2

BRACING

TOP CHORD Structural wood sheathing directly applied or 6-0-0 oc purlins, except end verticals.
BOT CHORD Rigid ceiling directly applied or 10-0-0 oc bracing.

REACTIONS

(lb/size) 2=483/0-4-7, 5=459/ Mechanical
Max Horiz 2=172 (LC 5)
Max Uplift 2=-117 (LC 8), 5=-190 (LC 5)
Max Grav 2=483 (LC 1), 5=477 (LC 15)

FORCES

(lb) - Maximum Compression/Maximum Tension
TOP CHORD 1-2=0/16, 2-3=-591/112, 3-4=-148/75, 4-5=-177/136
BOT CHORD 2-6=-166/409, 5-6=-166/409
WEBS 3-6=0/207, 3-5=-463/191

NOTES

- 1) Wind: ASCE 7-16; Vult=115mph (3-second gust)
Vasd=91mph; TCDL=6.0psf; BCDL=6.0psf; h=25ft; Cat. II; Exp C; Enclosed; MWFRS (envelope) exterior zone; cantilever left and right exposed; end vertical left and right exposed; Lumber DOL=1.60 plate grip DOL=1.60
- 2) This truss has been designed for a 10.0 psf bottom chord live load nonconcurrent with any other live loads.
- 3) * This truss has been designed for a live load of 20.0psf on the bottom chord in all areas where a rectangle 3-06-00 tall by 2-00-00 wide will fit between the bottom chord and any other members.
- 4) Refer to girder(s) for truss to truss connections.
- 5) Provide mechanical connection (by others) of truss to bearing plate capable of withstanding 190 lb uplift at joint 5 and 117 lb uplift at joint 2.
- 6) This truss is designed in accordance with the 2018 International Residential Code sections R502.11.1 and R802.10.2 and referenced standard ANSI/TPI 1.

- 7) "NAILED" indicates 2-12d (0.148"x3.25") toe-nails per NDS guidelines.
 - 8) In the LOAD CASE(S) section, loads applied to the face of the truss are noted as front (F) or back (B).
- LOAD CASE(S) Standard**
- 1) Dead + Roof Live (balanced): Lumber Increase=1.15, Plate Increase=1.15
Uniform Loads (lb/ft)
Vert: 1-4=-70, 2-5=-20
Concentrated Loads (lb)
Vert: 9=-9 (F), 10=-84 (B), 11=6 (F=2, B=4), 12=-4 (B), 13=-14 (F), 14=-26 (B)



November 11, 2021

WARNING - Verify design parameters and READ NOTES ON THIS AND INCLUDED MITEK REFERENCE PAGE MII-7473 rev. 5/19/2020 BEFORE USE.

Design valid for use only with MiTek® connectors. This design is based only upon parameters shown, and is for an individual building component, not a truss system. Before use, the building designer must verify the applicability of design parameters and properly incorporate this design into the overall building design. Bracing indicated is to prevent buckling of individual truss web and/or chord members only. Additional temporary and permanent bracing is always required for stability and to prevent collapse with possible personal injury and property damage. For general guidance regarding the fabrication, storage, delivery, erection and bracing of trusses and truss systems, see

Safety Information available from Truss Plate Institute, 2670 Crain Highway, Suite 203 Waldorf, MD 20601

ANSI/TPI1 Quality Criteria, DSB-89 and BCSI Building Component



16023 Swingley Ridge Rd
Chesterfield, MO 63017

Job	Truss	Truss Type	Qty	Ply	Lot 122 W0	
W0122	J14A	Diagonal Hip Girder	1	1	Job Reference (optional)	I48740348

Wheeler Lumber, Waverly, KS - 66871,

Run: 8.43 S Oct 11 2021 Print: 8.430 S Oct 11 2021 MiTek Industries, Inc. Wed Nov 10 07:37:03
ID:2ncXplsXOfbjIB6i7Q?gPMzrYWU-RfC?PsB70Hq3NSgPqnL8w3uITXbGKWrCDoi7J4zJC?i

Page: 1

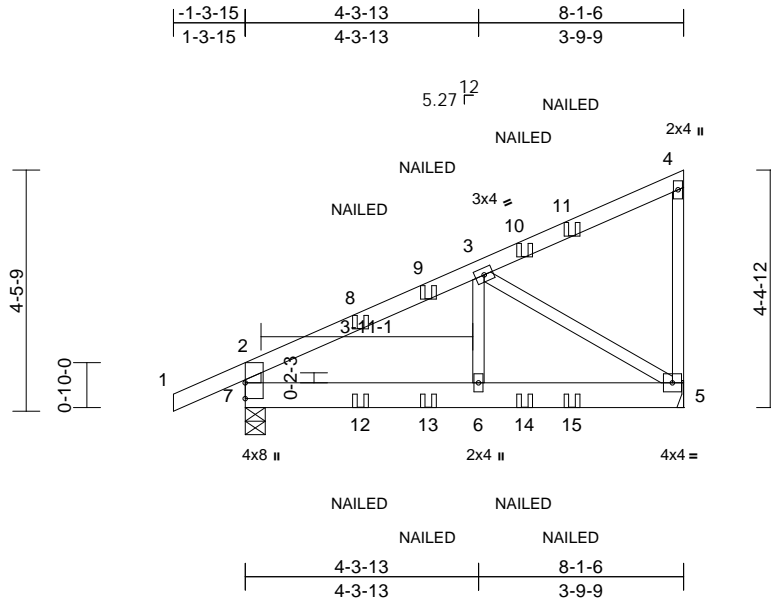

Loading	(psf)	Spacing	2-0-0	CSI		DEFL	in	(loc)	l/defl	L/d	PLATES	GRIP
TCLL (roof)	25.0	Plate Grip DOL	1.15	TC	0.29	Vert(LL)	-0.01	5-6	>999	360	MT20	197/144
TCDL	10.0	Lumber DOL	1.15	BC	0.16	Vert(CT)	-0.02	5-6	>999	240		
BCLL	0.0*	Rep Stress Incr	NO	WB	0.18	Horz(CT)	0.00	5	n/a	n/a		
BCDL	10.0	Code	IRC2018/TPI2014	Matrix-S		Wind(LL)	0.01	5-6	>999	240	Weight: 35 lb	FT = 10%

LUMBER

TOP CHORD 2x4 SPF No.2
BOT CHORD 2x6 SPF No.2
WEBS 2x3 SPF No.2 *Except* 7-2:2x4 SPF No.2

BRACING

TOP CHORD Structural wood sheathing directly applied or 6-0-0 oc purlins, except end verticals.
BOT CHORD Rigid ceiling directly applied or 10-0-0 oc bracing.

REACTIONS (lb/size) 5=387/ Mechanical, 7=483/0-4-7
Max Horiz 7=182 (LC 7)
Max Uplift 5=-138 (LC 5), 7=-109 (LC 8)

FORCES

(lb) - Maximum Compression/Maximum Tension
TOP CHORD 2-7=-409/123, 1-2=0/41, 2-3=-508/101,
3-4=-140/57, 4-5=-117/70
BOT CHORD 6-7=-164/365, 5-6=-164/365
WEBS 3-6=0/166, 3-5=-408/173

NOTES

- 1) Wind: ASCE 7-16; Vult=115mph (3-second gust)
Vasd=91mph; TCDL=6.0psf; BCDL=6.0psf; h=25ft; Cat. II; Exp C; Enclosed; MWFRS (envelope) exterior zone; cantilever left and right exposed; end vertical left and right exposed; Lumber DOL=1.60 plate grip DOL=1.60
- 2) This truss has been designed for a 10.0 psf bottom chord live load nonconcurrent with any other live loads.
- 3) * This truss has been designed for a live load of 20.0psf on the bottom chord in all areas where a rectangle 3-06-00 tall by 2-00-00 wide will fit between the bottom chord and any other members.
- 4) Refer to girder(s) for truss to truss connections.
- 5) Provide mechanical connection (by others) of truss to bearing plate capable of withstanding 109 lb uplift at joint 7 and 138 lb uplift at joint 5.
- 6) This truss is designed in accordance with the 2018 International Residential Code sections R502.11.1 and R802.10.2 and referenced standard ANSI/TPI 1.
- 7) "NAILED" indicates 2-12d (0.148"x3.25") toe-nails per NDS guidelines.

- 8) In the LOAD CASE(S) section, loads applied to the face of the truss are noted as front (F) or back (B).

LOAD CASE(S) Standard

- 1) Dead + Roof Live (balanced): Lumber Increase=1.15, Plate Increase=1.15
Uniform Loads (lb/ft)
Vert: 1-2=-70, 2-4=-70, 5-7=-20
Concentrated Loads (lb)
Vert: 10=-9 (F), 11=-21 (B), 12=2 (F), 13=0 (B), 14=-14 (F), 15=-17 (B)



November 11, 2021

WARNING - Verify design parameters and READ NOTES ON THIS AND INCLUDED MITEK REFERENCE PAGE MII-7473 rev. 5/19/2020 BEFORE USE.

Design valid for use only with MiTek® connectors. This design is based only upon parameters shown, and is for an individual building component, not a truss system. Before use, the building designer must verify the applicability of design parameters and properly incorporate this design into the overall building design. Bracing indicated is to prevent buckling of individual truss web and/or chord members only. Additional temporary and permanent bracing is always required for stability and to prevent collapse with possible personal injury and property damage. For general guidance regarding the fabrication, storage, delivery, erection and bracing of trusses and truss systems, see

Safety Information available from Truss Plate Institute, 2670 Crain Highway, Suite 203 Waldorf, MD 20601
ANSI/TPI1 Quality Criteria, DSB-89 and BCSI Building Component



16023 Swingley Ridge Rd
Chesterfield, MO 63017

Job	Truss	Truss Type	Qty	Ply	Lot 122 W0	I48740349
W0122	J15A	Jack-Open	1	1	Job Reference (optional)	

Wheeler Lumber, Waverly, KS - 66871,

Run: 8.43 S Oct 11 2021 Print: 8.430 S Oct 11 2021 MiTek Industries, Inc. Wed Nov 10 07:37:03
ID:2ncXplsXOfbjIB6i7Q?gPMzrYWU-RfC?PsB70Hq3NSgPqnL8w3uITXbGKWrCDi7J4zJC?i

Page: 1

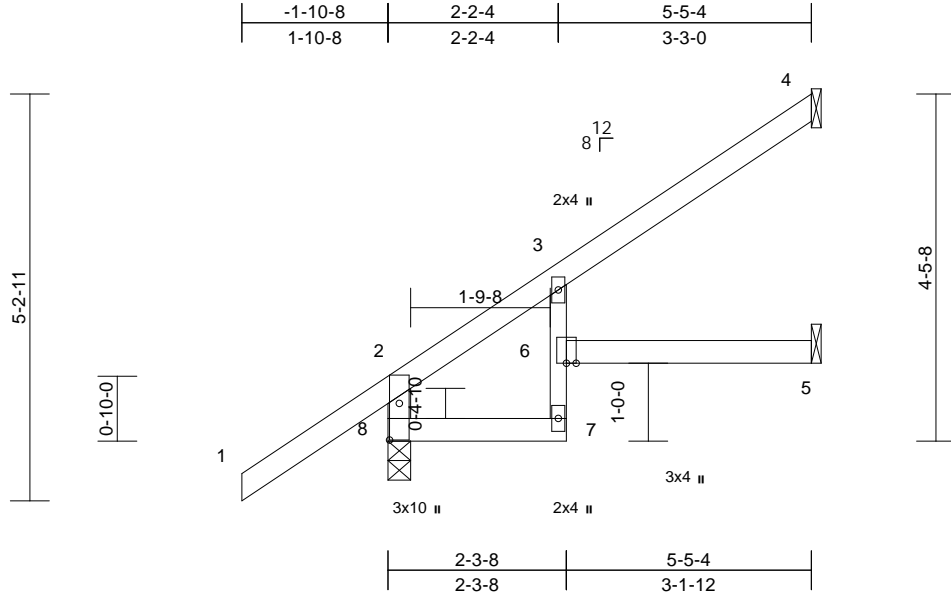

Scale = 1:29.6

Plate Offsets (X, Y): [8:0-5-10,0-1-8]

Loading	(psf)	Spacing	2-0-0	CSI		DEFL	in	(loc)	l/defl	L/d	PLATES	GRIP
TCLL (roof)	25.0	Plate Grip DOL	1.15	TC	0.30	Vert(LL)	-0.04	6	>999	360	MT20	197/144
TCDL	10.0	Lumber DOL	1.15	BC	0.22	Vert(CT)	-0.08	5-6	>767	240		
BCLL	0.0*	Rep Stress Incr	YES	WB	0.00	Horz(CT)	-0.04	5	n/a	n/a		
BCDL	10.0	Code	IRC2018/TPI2014	Matrix-R		Wind(LL)	0.07	5-6	>881	240	Weight: 18 lb	FT = 10%

LUMBER

TOP CHORD 2x4 SPF No.2
BOT CHORD 2x4 SPF No.2 *Except* 7-3:2x3 SPF No.2
WEBS 2x4 SPF No.2

6) This truss is designed in accordance with the 2018 International Residential Code sections R502.11.1 and R802.10.2 and referenced standard ANSI/TPI 1.

LOAD CASE(S) Standard

BRACING

TOP CHORD Structural wood sheathing directly applied or 5-5-4 oc purlins, except end verticals.
BOT CHORD Rigid ceiling directly applied or 10-0-0 oc bracing.

REACTIONS

(lb/size) 4=143/ Mechanical, 5=65/ Mechanical, 8=404/0-3-8
Max Horiz 8=181 (LC 8)
Max Uplift 4=90 (LC 8), 5=8 (LC 8), 8=36 (LC 8)
Max Grav 4=154 (LC 15), 5=85 (LC 3), 8=404 (LC 1)

FORCES

(lb) - Maximum Compression/Maximum Tension
TOP CHORD 2-8=-367/67, 1-2=0/78, 2-3=-180/0, 3-4=-69/75
BOT CHORD 7-8=-64/84, 6-7=-7/39, 3-6=0/81, 5-6=0/0

NOTES

- 1) Wind: ASCE 7-16; Vult=115mph (3-second gust) Vasd=91mph; TCDL=6.0psf; BCDL=6.0psf; h=25ft; Cat. II; Exp C; Enclosed; MWFRS (envelope) exterior zone; cantilever left and right exposed; end vertical left and right exposed; Lumber DOL=1.60 plate grip DOL=1.60
- 2) This truss has been designed for a 10.0 psf bottom chord live load nonconcurrent with any other live loads.
- 3) * This truss has been designed for a live load of 20.0psf on the bottom chord in all areas where a rectangle 3-06-00 tall by 2-00-00 wide will fit between the bottom chord and any other members.
- 4) Refer to girder(s) for truss to truss connections.
- 5) Provide mechanical connection (by others) of truss to bearing plate capable of withstanding 36 lb uplift at joint 8, 90 lb uplift at joint 4 and 8 lb uplift at joint 5.



November 11, 2021

WARNING - Verify design parameters and READ NOTES ON THIS AND INCLUDED MITEK REFERENCE PAGE MII-7473 rev. 5/19/2020 BEFORE USE.

Design valid for use only with MiTek® connectors. This design is based only upon parameters shown, and is for an individual building component, not a truss system. Before use, the building designer must verify the applicability of design parameters and properly incorporate this design into the overall building design. Bracing indicated is to prevent buckling of individual truss web and/or chord members only. Additional temporary and permanent bracing is always required for stability and to prevent collapse with possible personal injury and property damage. For general guidance regarding the fabrication, storage, delivery, erection and bracing of trusses and truss systems, see

ANSI/TPI1 Quality Criteria, DSB-89 and BCSI Building Component

Safety Information available from Truss Plate Institute, 2670 Crain Highway, Suite 203 Waldorf, MD 20601



16023 Swingley Ridge Rd
Chesterfield, MO 63017

Job	Truss	Truss Type	Qty	Ply	Lot 122 W0	
W0122	J16	Jack-Open	17	1		I48740350
Job Reference (optional)						

Wheeler Lumber, Waverly, KS - 66871,

Run: 8.43 S Oct 11 2021 Print: 8.430 S Oct 11 2021 MiTek Industries, Inc. Wed Nov 10 07:37:03
ID:2ncXplsXOfbjlB6i7Q?gPMZrYWU-RfC?PsB70Hq3NSgPqnL8w3ulTXbGKWrCDoi7J4zJC?f

Page: 1

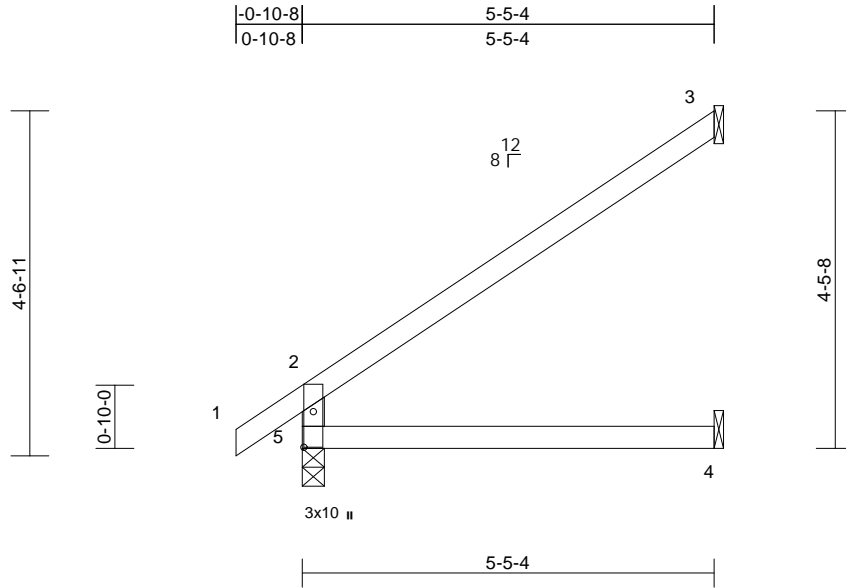

Scale = 1:30.4

Plate Offsets (X, Y): [5:0-5-10,0-1-8]

Loading	(psf)	Spacing	2-0-0	CSI		DEFL	in	(loc)	l/defl	L/d	PLATES	GRIP
TCLL (roof)	25.0	Plate Grip DOL	1.15	TC	0.43	Vert(LL)	-0.03	4-5	>999	360	MT20	197/144
TCDL	10.0	Lumber DOL	1.15	BC	0.26	Vert(CT)	-0.08	4-5	>791	240		
BCLL	0.0*	Rep Stress Incr	YES	WB	0.00	Horz(CT)	0.04	3	n/a	n/a		
BCDL	10.0	Code	IRC2018/TPI2014	Matrix-R		Wind(LL)	0.04	4-5	>999	240	Weight: 16 lb	FT = 10%

LUMBER

TOP CHORD 2x4 SPF No.2
BOT CHORD 2x4 SPF No.2
WEBS 2x4 SPF No.2

BRACING

TOP CHORD Structural wood sheathing directly applied or
5-5-4 oc purlins, except end verticals.
BOT CHORD Rigid ceiling directly applied or 10-0-0 oc
bracing.

REACTIONS (lb/size) 3=163/ Mechanical, 4=65/
Mechanical, 5=314/0-3-8
Max Horiz 5=110 (LC 8)
Max Uplift 3=69 (LC 8)
Max Grav 3=168 (LC 13), 4=100 (LC 3),
5=314 (LC 1)

FORCES (lb) - Maximum Compression/Maximum
Tension

TOP CHORD 2-5=-275/28, 1-2=0/40, 2-3=-116/77
BOT CHORD 4-5=0/0

NOTES

- 1) Wind: ASCE 7-16; Vult=115mph (3-second gust)
Vasd=91mph; TCDL=6.0psf; BCDL=6.0psf; h=25ft; Cat.
II; Exp C; Enclosed; MWFRS (envelope); cantilever left
and right exposed; end vertical left and right exposed;
Lumber DOL=1.60 plate grip DOL=1.60
- 2) This truss has been designed for a 10.0 psf bottom
chord live load nonconcurrent with any other live loads.
- 3) * This truss has been designed for a live load of 20.0psf
on the bottom chord in all areas where a rectangle
3-06-00 tall by 2-00-00 wide will fit between the bottom
chord and any other members.
- 4) Refer to girder(s) for truss to truss connections.
- 5) Provide mechanical connection (by others) of truss to
bearing plate capable of withstanding 69 lb uplift at joint
3.
- 6) This truss is designed in accordance with the 2018
International Residential Code sections R502.11.1 and
R802.10.2 and referenced standard ANSI/TPI 1.



November 11, 2021

WARNING - Verify design parameters and READ NOTES ON THIS AND INCLUDED MITEK REFERENCE PAGE MII-7473 rev. 5/19/2020 BEFORE USE.

Design valid for use only with MiTek® connectors. This design is based only upon parameters shown, and is for an individual building component, not a truss system. Before use, the building designer must verify the applicability of design parameters and properly incorporate this design into the overall building design. Bracing indicated is to prevent buckling of individual truss web and/or chord members only. Additional temporary and permanent bracing is always required for stability and to prevent collapse with possible personal injury and property damage. For general guidance regarding the fabrication, storage, delivery, erection and bracing of trusses and truss systems, see

ANSI/TPI1 Quality Criteria, DSB-89 and BCSI Building Component

Safety Information available from Truss Plate Institute, 2670 Crain Highway, Suite 203 Waldorf, MD 20601



16023 Swingley Ridge Rd
Chesterfield, MO 63017

Job W0122	Truss J17A	Truss Type Jack-Open	Qty 1	Ply 1	Lot 122 W0 Job Reference (optional) I48740351
--------------	---------------	-------------------------	----------	----------	---

Wheeler Lumber, Waverly, KS - 66871,

Run: 8.43 S Oct 11 2021 Print: 8.430 S Oct 11 2021 MiTek Industries, Inc. Wed Nov 10 07:37:04
ID:2ncXplsXOfbjlB6i7Q?gPMzrYWU-RfC?PsB70Hq3NSgPqnL8w3uITXbGKWrCDoi7J4zJC?i

Page: 1

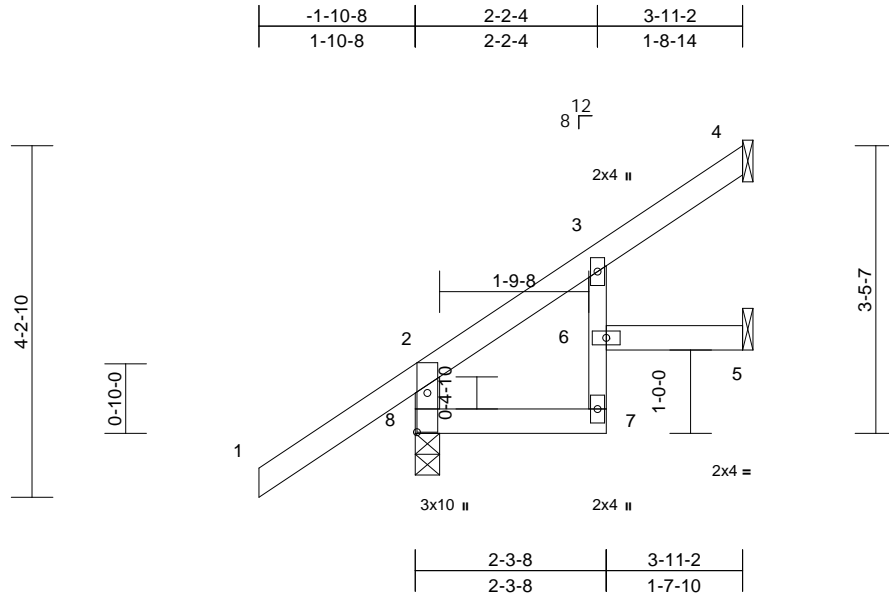

Scale = 1:27.6

Plate Offsets (X, Y): [8:0-5-10,0-1-8]

Loading	(psf)	Spacing	2-0-0	CSI	DEFL	in	(loc)	l/defl	L/d	PLATES	GRIP
TCLL (roof)	25.0	Plate Grip DOL	1.15	TC	0.29	Vert(LL)	-0.01	6	>999	360	MT20
TCDL	10.0	Lumber DOL	1.15	BC	0.08	Vert(CT)	-0.02	7	>999	240	197/144
BCLL	0.0*	Rep Stress Incr	YES	WB	0.00	Horz(CT)	-0.01	5	n/a	n/a	
BCDL	10.0	Code	IRC2018/TPI2014	Matrix-R		Wind(LL)	0.01	6	>999	240	Weight: 14 lb FT = 10%

LUMBER

TOP CHORD 2x4 SPF No.2
BOT CHORD 2x4 SPF No.2 *Except* 7-3:2x3 SPF No.2
WEBS 2x4 SPF No.2

6) This truss is designed in accordance with the 2018 International Residential Code sections R502.11.1 and R802.10.2 and referenced standard ANSI/TPI 1.

LOAD CASE(S) Standard

BRACING

TOP CHORD Structural wood sheathing directly applied or 3-11-2 oc purlins, except end verticals.
BOT CHORD Rigid ceiling directly applied or 10-0-0 oc bracing.

REACTIONS

(lb/size) 4=90/ Mechanical, 5=39/ Mechanical, 8=347/0-3-8
Max Horiz 8=140 (LC 8)
Max Uplift 4=-54 (LC 8), 5=-13 (LC 8), 8=-41 (LC 8)
Max Grav 4=97 (LC 15), 5=55 (LC 3), 8=347 (LC 1)

FORCES

(lb) - Maximum Compression/Maximum Tension
TOP CHORD 2-8=-311/67, 1-2=0/78, 2-3=-111/0, 3-4=-40/48
BOT CHORD 7-8=-32/34, 6-7=-1/37, 3-6=-1/49, 5-6=0/0

NOTES

- 1) Wind: ASCE 7-16; Vult=115mph (3-second gust) Vasd=91mph; TCDL=6.0psf; BCDL=6.0psf; h=25ft; Cat. II; Exp C; Enclosed; MWFRS (envelope) exterior zone; cantilever left and right exposed; end vertical left and right exposed; Lumber DOL=1.60 plate grip DOL=1.60
- 2) This truss has been designed for a 10.0 psf bottom chord live load nonconcurrent with any other live loads.
- 3) * This truss has been designed for a live load of 20.0psf on the bottom chord in all areas where a rectangle 3-06-00 tall by 2-00-00 wide will fit between the bottom chord and any other members.
- 4) Refer to girder(s) for truss to truss connections.
- 5) Provide mechanical connection (by others) of truss to bearing plate capable of withstanding 41 lb uplift at joint 8, 54 lb uplift at joint 4 and 13 lb uplift at joint 5.



November 11, 2021

WARNING - Verify design parameters and READ NOTES ON THIS AND INCLUDED MITEK REFERENCE PAGE MII-7473 rev. 5/19/2020 BEFORE USE.

Design valid for use only with MiTek® connectors. This design is based only upon parameters shown, and is for an individual building component, not a truss system. Before use, the building designer must verify the applicability of design parameters and properly incorporate this design into the overall building design. Bracing indicated is to prevent buckling of individual truss web and/or chord members only. Additional temporary and permanent bracing is always required for stability and to prevent collapse with possible personal injury and property damage. For general guidance regarding the fabrication, storage, delivery, erection and bracing of trusses and truss systems, see

ANSI/TPI1 Quality Criteria, DSB-89 and BCSI Building Component

Safety Information available from Truss Plate Institute, 2670 Crain Highway, Suite 203 Waldorf, MD 20601



16023 Swingley Ridge Rd
Chesterfield, MO 63017

Job	Truss	Truss Type	Qty	Ply	Lot 122 W0	
W0122	J18	Jack-Open	2	1	Job Reference (optional)	I48740352

Wheeler Lumber, Waverly, KS - 66871,

Run: 8.43 S Oct 11 2021 Print: 8.430 S Oct 11 2021 MiTek Industries, Inc. Wed Nov 10 07:37:04
ID:2ncXplsXOfbjIB6i7Q?gPMzrYWU-RfC?PsB70Hq3NSgPqnL8w3uITXbGKWrCDoi7J4zJC?i

Page: 1

-0-10-8	2-2-2
0-10-8	2-2-2

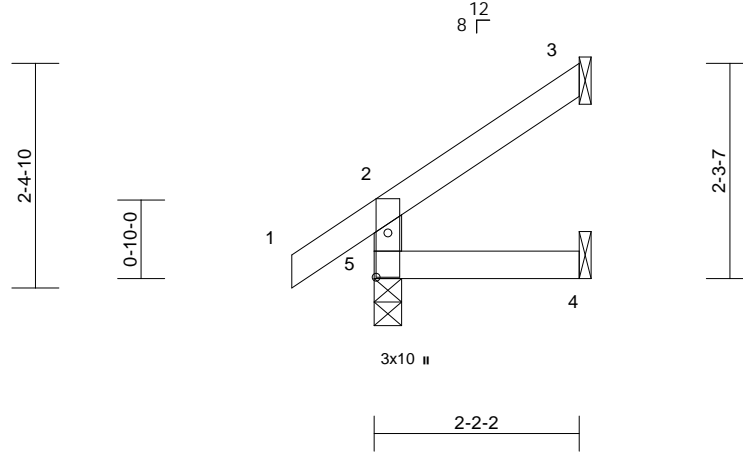

Scale = 1:24.5

Plate Offsets (X, Y): [5:0-5-10,0-1-8]

Loading	(psf)	Spacing	2-0-0	CSI	DEFL	in	(loc)	l/defl	L/d	PLATES	GRIP
TCLL (roof)	25.0	Plate Grip DOL	1.15	TC	0.07	Vert(LL)	0.00	4-5	>999	360	MT20
TCDL	10.0	Lumber DOL	1.15	BC	0.04	Vert(CT)	0.00	4-5	>999	240	197/144
BCLL	0.0*	Rep Stress Incr	YES	WB	0.00	Horz(CT)	0.00	3	n/a	n/a	
BCDL	10.0	Code	IRC2018/TPI2014	Matrix-R		Wind(LL)	0.00	4-5	>999	240	Weight: 7 lb FT = 10%

LUMBER

TOP CHORD 2x4 SPF No.2
BOT CHORD 2x4 SPF No.2
WEBS 2x4 SPF No.2

6) This truss is designed in accordance with the 2018 International Residential Code sections R502.11.1 and R802.10.2 and referenced standard ANSI/TPI 1.

LOAD CASE(S) Standard

BRACING

TOP CHORD Structural wood sheathing directly applied or 2-2-2 oc purlins, except end verticals.
BOT CHORD Rigid ceiling directly applied or 10-0-0 oc bracing.

REACTIONS

(lb/size) 3=53/ Mechanical, 4=18/ Mechanical, 5=179/0-3-8
Max Horiz 5=69 (LC 8)
Max Uplift 3=-45 (LC 8), 4=-2 (LC 8), 5=-10 (LC 8)
Max Grav 3=60 (LC 15), 4=36 (LC 3), 5=179 (LC 1)

FORCES

(lb) - Maximum Compression/Maximum Tension

TOP CHORD 2-5=-157/35, 1-2=0/40, 2-3=-54/27
BOT CHORD 4-5=0/0

NOTES

- 1) Wind: ASCE 7-16; Vult=115mph (3-second gust) Vasd=91mph; TCDL=6.0psf; BCDL=6.0psf; h=25ft; Cat. II; Exp C; Enclosed; MWFRS (envelope) exterior zone; cantilever left and right exposed ; end vertical left and right exposed; Lumber DOL=1.60 plate grip DOL=1.60
- 2) This truss has been designed for a 10.0 psf bottom chord live load nonconcurrent with any other live loads.
- 3) * This truss has been designed for a live load of 20.0psf on the bottom chord in all areas where a rectangle 3-06-00 tall by 2-00-00 wide will fit between the bottom chord and any other members.
- 4) Refer to girder(s) for truss to truss connections.
- 5) Provide mechanical connection (by others) of truss to bearing plate capable of withstanding 10 lb uplift at joint 5, 45 lb uplift at joint 3 and 2 lb uplift at joint 4.



November 11, 2021

WARNING - Verify design parameters and READ NOTES ON THIS AND INCLUDED MITEK REFERENCE PAGE MII-7473 rev. 5/19/2020 BEFORE USE.

Design valid for use only with MiTek® connectors. This design is based only upon parameters shown, and is for an individual building component, not a truss system. Before use, the building designer must verify the applicability of design parameters and properly incorporate this design into the overall building design. Bracing indicated is to prevent buckling of individual truss web and/or chord members only. Additional temporary and permanent bracing is always required for stability and to prevent collapse with possible personal injury and property damage. For general guidance regarding the fabrication, storage, delivery, erection and bracing of trusses and truss systems, see

ANSI/TPI1 Quality Criteria, DSB-89 and BCSI Building Component

Safety Information available from Truss Plate Institute, 2670 Crain Highway, Suite 203 Waldorf, MD 20601



16023 Swingley Ridge Rd
Chesterfield, MO 63017

Job	Truss	Truss Type	Qty	Ply	Lot 122 W0	
W0122	J19	Jack-Open	1	1	Job Reference (optional)	I48740353

Wheeler Lumber, Waverly, KS - 66871,

Run: 8.43 S Oct 11 2021 Print: 8.430 S Oct 11 2021 MiTek Industries, Inc. Wed Nov 10 07:37:05
ID:2ncXplsxOfbjlB6i7Q?gPMzrYWU-RfC?PsB70Hq3NSgPqnL8w3uITXbGKWrCDoi7J4zJC?f

Page: 1

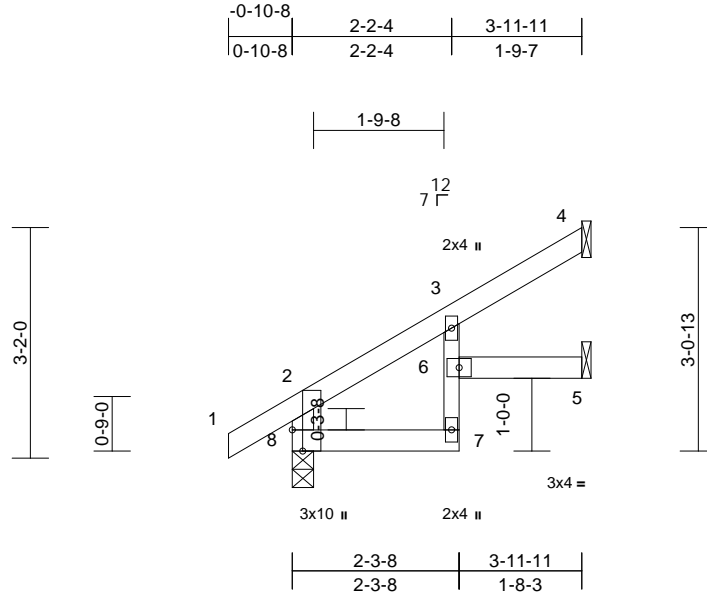

Scale = 1:31.6

Plate Offsets (X, Y): [8:0-3-8,Edge]

Loading	(psf)	Spacing	2-0-0	CSI		DEFL	in	(loc)	l/defl	L/d	PLATES	GRIP
TCLL (roof)	25.0	Plate Grip DOL	1.15	TC	0.14	Vert(LL)	-0.01	6	>999	360	MT20	197/144
TCDL	10.0	Lumber DOL	1.15	BC	0.19	Vert(CT)	-0.02	7	>999	240		
BCLL	0.0*	Rep Stress Incr	YES	WB	0.00	Horz(CT)	0.01	5	n/a	n/a		
BCDL	10.0	Code	IRC2018/TPI2014	Matrix-R		Wind(LL)	0.02	7	>999	240	Weight: 13 lb	FT = 10%

LUMBER

TOP CHORD	2x4 SPF No.2
BOT CHORD	2x4 SPF No.2 *Except* 7-3:2x3 SPF No.2
WEBS	2x4 SPF No.2

6) This truss is designed in accordance with the 2018 International Residential Code sections R502.11.1 and R802.10.2 and referenced standard ANSI/TPI 1.

LOAD CASE(S) Standard

BRACING

TOP CHORD	Structural wood sheathing directly applied or 3-11-11 oc purlins, except end verticals.
BOT CHORD	Rigid ceiling directly applied or 10-0-0 oc bracing.

REACTIONS

(lb/size)	4=101/ Mechanical, 5=59/ Mechanical, 8=251/0-3-8
Max Horiz	8=103 (LC 8)
Max Uplift	4=-52 (LC 8), 5=-15 (LC 8), 8=-19 (LC 8)
Max Grav	4=106 (LC 15), 5=64 (LC 15), 8=251 (LC 1)

FORCES

(lb) - Maximum Compression/Maximum Tension	
TOP CHORD	2-8=-232/46, 1-2=0/36, 2-3=-136/0, 3-4=-36/48
BOT CHORD	7-8=-43/72, 6-7=-3/43, 3-6=-2/51, 5-6=0/0

NOTES

- 1) Wind: ASCE 7-16; Vult=115mph (3-second gust) Vasd=91mph; TCDL=6.0psf; BCDL=6.0psf; h=25ft; Cat. II; Exp C; Enclosed; MWFRS (envelope) exterior zone; cantilever left and right exposed ; end vertical left and right exposed; Lumber DOL=1.60 plate grip DOL=1.60
- 2) This truss has been designed for a 10.0 psf bottom chord live load nonconcurrent with any other live loads.
- 3) * This truss has been designed for a live load of 20.0psf on the bottom chord in all areas where a rectangle 3-06-00 tall by 2-00-00 wide will fit between the bottom chord and any other members.
- 4) Refer to girder(s) for truss to truss connections.
- 5) Provide mechanical connection (by others) of truss to bearing plate capable of withstanding 19 lb uplift at joint 8, 52 lb uplift at joint 4 and 15 lb uplift at joint 5.



November 11, 2021

WARNING - Verify design parameters and READ NOTES ON THIS AND INCLUDED MITEK REFERENCE PAGE MII-7473 rev. 5/19/2020 BEFORE USE.

Design valid for use only with MiTek® connectors. This design is based only upon parameters shown, and is for an individual building component, not a truss system. Before use, the building designer must verify the applicability of design parameters and properly incorporate this design into the overall building design. Bracing indicated is to prevent buckling of individual truss web and/or chord members only. Additional temporary and permanent bracing is always required for stability and to prevent collapse with possible personal injury and property damage. For general guidance regarding the fabrication, storage, delivery, erection and bracing of trusses and truss systems, see

ANSI/TPI1 Quality Criteria, DSB-89 and BCSI Building Component

Safety Information available from Truss Plate Institute, 2670 Crain Highway, Suite 203 Waldorf, MD 20601



16023 Swingley Ridge Rd
Chesterfield, MO 63017

Job	Truss	Truss Type	Qty	Ply	Lot 122 W0	
W0122	J20	Jack-Open	4	1	Job Reference (optional)	I48740354

Wheeler Lumber, Waverly, KS - 66871,

Run: 8.43 S Oct 11 2021 Print: 8.430 S Oct 11 2021 MiTek Industries, Inc. Wed Nov 10 07:37:05
ID:2ncXplsXOfbjIB6i7Q?gPMzrYWU-RfC?PsB70Hq3NSgPqnL8w3uITXbGKWrCDoi7J4zJC?i

Page: 1

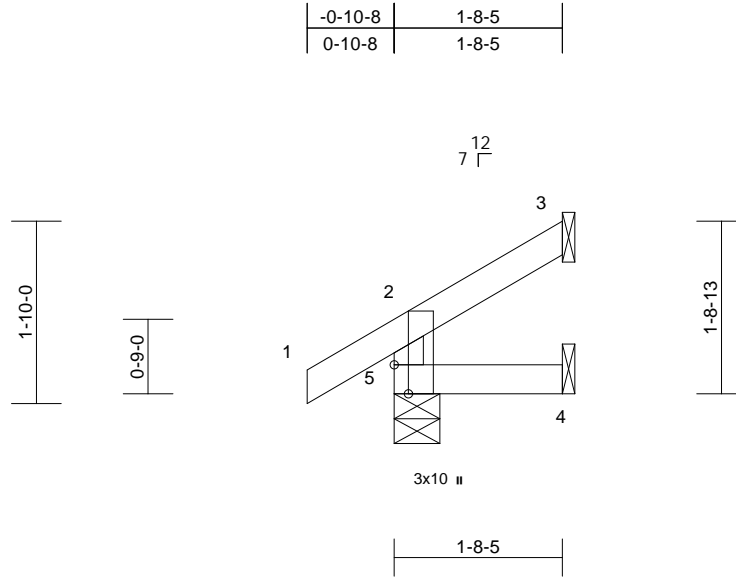

Scale = 1:23.2

Plate Offsets (X, Y): [5:0-3-8,Edge]

Loading	(psf)	Spacing	2-0-0	CSI		DEFL	in	(loc)	l/defl	L/d	PLATES	GRIP
TCLL (roof)	25.0	Plate Grip DOL	1.15	TC	0.07	Vert(LL)	0.00	4-5	>999	360	MT20	197/144
TCDL	10.0	Lumber DOL	1.15	BC	0.02	Vert(CT)	0.00	4-5	>999	240		
BCLL	0.0*	Rep Stress Incr	YES	WB	0.00	Horz(CT)	0.00	3	n/a	n/a		
BCDL	10.0	Code	IRC2018/TPI2014	Matrix-R		Wind(LL)	0.00	4-5	>999	240	Weight: 6 lb	FT = 10%

LUMBER

TOP CHORD 2x4 SPF No.2
BOT CHORD 2x4 SPF No.2
WEBS 2x4 SPF No.2

BRACING

TOP CHORD Structural wood sheathing directly applied or
1-8-5 oc purlins, except end verticals.
BOT CHORD Rigid ceiling directly applied or 10-0-0 oc
bracing.

REACTIONS (lb/size) 3=35/ Mechanical, 4=10/
Mechanical, 5=164/0-5-8
Max Horiz 5=50 (LC 8)
Max Uplift 3=-30 (LC 8), 5=-19 (LC 8)
Max Grav 3=40 (LC 15), 4=27 (LC 3), 5=164
(LC 1)

FORCES (lb) - Maximum Compression/Maximum
Tension

TOP CHORD 2-5=-144/37, 1-2=0/36, 2-3=-39/16
BOT CHORD 4-5=0/0

NOTES

- 1) Wind: ASCE 7-16; Vult=115mph (3-second gust)
Vasd=91mph; TCDL=6.0psf; BCDL=6.0psf; h=25ft; Cat.
II; Exp C; Enclosed; MWFRS (envelope) exterior zone;
cantilever left and right exposed; end vertical left and
right exposed; Lumber DOL=1.60 plate grip DOL=1.60
- 2) This truss has been designed for a 10.0 psf bottom
chord live load nonconcurrent with any other live loads.
- 3) * This truss has been designed for a live load of 20.0psf
on the bottom chord in all areas where a rectangle
3-06-00 tall by 2-00-00 wide will fit between the bottom
chord and any other members.
- 4) Refer to girder(s) for truss to truss connections.
- 5) Provide mechanical connection (by others) of truss to
bearing plate capable of withstanding 19 lb uplift at joint
5 and 30 lb uplift at joint 3.
- 6) This truss is designed in accordance with the 2018
International Residential Code sections R502.11.1 and
R802.10.2 and referenced standard ANSI/TPI 1.

LOAD CASE(S) Standard



November 11, 2021

WARNING - Verify design parameters and READ NOTES ON THIS AND INCLUDED MITEK REFERENCE PAGE MII-7473 rev. 5/19/2020 BEFORE USE.

Design valid for use only with MiTek® connectors. This design is based only upon parameters shown, and is for an individual building component, not a truss system. Before use, the building designer must verify the applicability of design parameters and properly incorporate this design into the overall building design. Bracing indicated is to prevent buckling of individual truss web and/or chord members only. Additional temporary and permanent bracing is always required for stability and to prevent collapse with possible personal injury and property damage. For general guidance regarding the fabrication, storage, delivery, erection and bracing of trusses and truss systems, see

ANSI/TPI1 Quality Criteria, DSB-89 and BCSI Building Component

Safety Information available from Truss Plate Institute, 2670 Crain Highway, Suite 203 Waldorf, MD 20601



16023 Swingley Ridge Rd
Chesterfield, MO 63017

Job	Truss	Truss Type	Qty	Ply	Lot 122 W0	
W0122	J21	Jack-Open	1	1	Job Reference (optional)	I48740355

Wheeler Lumber, Waverly, KS - 66871,

Run: 8.43 S Oct 11 2021 Print: 8.430 S Oct 11 2021 MiTek Industries, Inc. Wed Nov 10 07:37:05
ID:2ncXplsXOfbjIB6i7Q?gPMzrYWU-RfC?PsB70Hq3NSgPqnL8w3uITXbGKWrCDoi7J4zJC?f

Page: 1

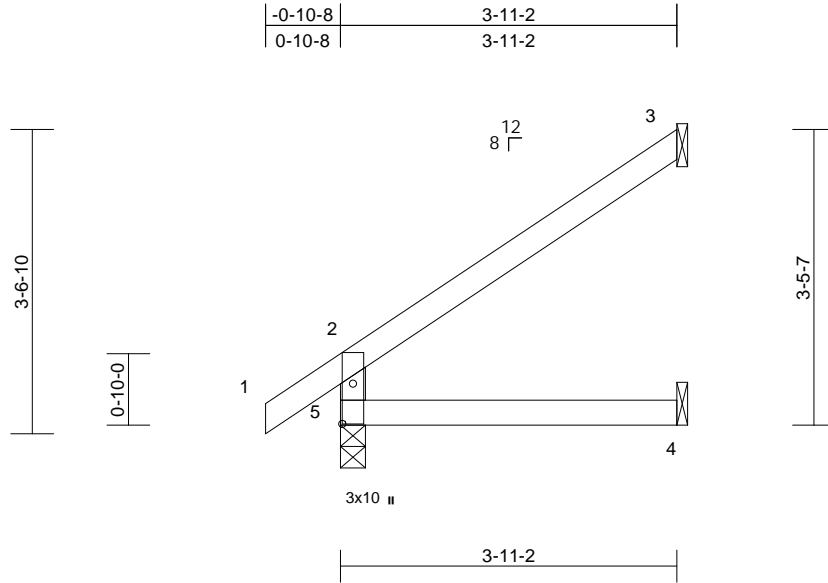

Scale = 1:26.9

Plate Offsets (X, Y): [5:0-5-10,0-1-8]

Loading	(psf)	Spacing	2-0-0	CSI	DEFL	in	(loc)	l/defl	L/d	PLATES	GRIP
TCLL (roof)	25.0	Plate Grip DOL	1.15	TC	0.20	Vert(LL)	-0.01	4-5	>999	360	MT20
TCDL	10.0	Lumber DOL	1.15	BC	0.12	Vert(CT)	-0.02	4-5	>999	240	197/144
BCLL	0.0*	Rep Stress Incr	YES	WB	0.00	Horz(CT)	-0.02	3	n/a	n/a	
BCDL	10.0	Code	IRC2018/TPI2014	Matrix-R		Wind(LL)	0.01	4-5	>999	240	Weight: 12 lb FT = 10%

LUMBER

TOP CHORD 2x4 SPF No.2
BOT CHORD 2x4 SPF No.2
WEBS 2x4 SPF No.2

BRACING

TOP CHORD Structural wood sheathing directly applied or
3-11-2 oc purlins, except end verticals.
BOT CHORD Rigid ceiling directly applied or 10-0-0 oc
bracing.

REACTIONS (lb/size) 3=114/ Mechanical, 4=44/
Mechanical, 5=249/0-3-8
Max Horiz 5=116 (LC 8)
Max Uplift 3=-82 (LC 8), 5=-7 (LC 8)
Max Grav 3=122 (LC 15), 4=70 (LC 3), 5=249
(LC 1)

FORCES (lb) - Maximum Compression/Maximum
Tension

TOP CHORD 2-5=-218/49, 1-2=0/40, 2-3=-96/56
BOT CHORD 4-5=0/0

NOTES

- 1) Wind: ASCE 7-16; Vult=115mph (3-second gust)
Vasd=91mph; TCDL=6.0psf; BCDL=6.0psf; h=25ft; Cat.
II; Exp C; Enclosed; MWFRS (envelope) exterior zone;
cantilever left and right exposed; end vertical left and
right exposed; Lumber DOL=1.60 plate grip DOL=1.60
- 2) This truss has been designed for a 10.0 psf bottom
chord live load nonconcurrent with any other live loads.
- 3) * This truss has been designed for a live load of 20.0psf
on the bottom chord in all areas where a rectangle
3-06-00 tall by 2-00-00 wide will fit between the bottom
chord and any other members.
- 4) Refer to girder(s) for truss to truss connections.
- 5) Provide mechanical connection (by others) of truss to
bearing plate capable of withstanding 7 lb uplift at joint 5
and 82 lb uplift at joint 3.
- 6) This truss is designed in accordance with the 2018
International Residential Code sections R502.11.1 and
R802.10.2 and referenced standard ANSI/TPI 1.



November 11, 2021

WARNING - Verify design parameters and READ NOTES ON THIS AND INCLUDED MITEK REFERENCE PAGE MII-7473 rev. 5/19/2020 BEFORE USE.

Design valid for use only with MiTek® connectors. This design is based only upon parameters shown, and is for an individual building component, not a truss system. Before use, the building designer must verify the applicability of design parameters and properly incorporate this design into the overall building design. Bracing indicated is to prevent buckling of individual truss web and/or chord members only. Additional temporary and permanent bracing is always required for stability and to prevent collapse with possible personal injury and property damage. For general guidance regarding the fabrication, storage, delivery, erection and bracing of trusses and truss systems, see

ANSI/TPI1 Quality Criteria, DSB-89 and BCSI Building Component

Safety Information available from Truss Plate Institute, 2670 Crain Highway, Suite 203 Waldorf, MD 20601



16023 Swingley Ridge Rd
Chesterfield, MO 63017

Job	Truss	Truss Type	Qty	Ply	Lot 122 W0	
W0122	J22	Jack-Open	3	1	Job Reference (optional)	I48740356

Wheeler Lumber, Waverly, KS - 66871,

Run: 8.43 S Oct 11 2021 Print: 8.430 S Oct 11 2021 MiTek Industries, Inc. Wed Nov 10 07:37:05
ID:2ncXplsXOfbjlB6i7Q?gPMzrYWU-RfC?PsB70Hq3NSgPqnL8w3ulTXbGKWrCDoi7J4zJC?f

Page: 1

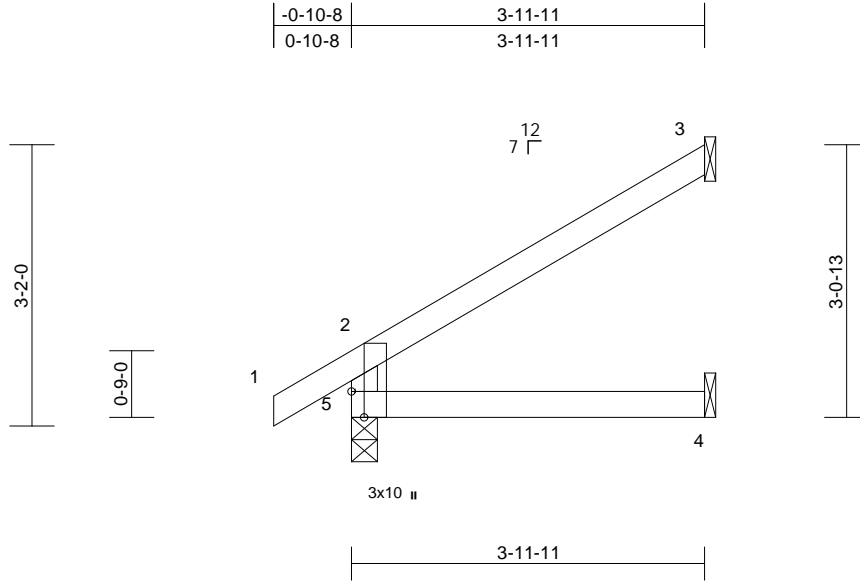

Scale = 1:25.9

Plate Offsets (X, Y): [5:0-3-8,Edge]

Loading	(psf)	Spacing	2-0-0	CSI	DEFL	in	(loc)	l/defl	L/d	PLATES	GRIP
TCLL (roof)	25.0	Plate Grip DOL	1.15	TC	0.20	Vert(LL)	-0.01	4-5	>999	360	MT20
TCDL	10.0	Lumber DOL	1.15	BC	0.13	Vert(CT)	-0.02	4-5	>999	240	197/144
BCLL	0.0*	Rep Stress Incr	YES	WB	0.00	Horz(CT)	-0.01	3	n/a	n/a	
BCDL	10.0	Code	IRC2018/TPI2014	Matrix-R		Wind(LL)	0.01	4-5	>999	240	Weight: 11 lb FT = 10%

LUMBER

TOP CHORD 2x4 SPF No.2
BOT CHORD 2x4 SPF No.2
WEBS 2x4 SPF No.2

LOAD CASE(S) Standard

BRACING

TOP CHORD Structural wood sheathing directly applied or
3-11-11 oc purlins, except end verticals.
BOT CHORD Rigid ceiling directly applied or 10-0-0 oc
bracing.

REACTIONS

(lb/size) 3=115/ Mechanical, 4=44/
Mechanical, 5=251/0-3-8
Max Horiz 5=103 (LC 8)
Max Uplift 3=-73 (LC 8), 5=-19 (LC 8)
Max Grav 3=122 (LC 15), 4=71 (LC 3), 5=251
(LC 1)

FORCES

(lb) - Maximum Compression/Maximum
Tension

TOP CHORD 2-5=-220/58, 1-2=0/36, 2-3=-86/50
BOT CHORD 4-5=0/0

NOTES

- 1) Wind: ASCE 7-16; Vult=115mph (3-second gust)
Vasd=91mph; TCDL=6.0psf; BCDL=6.0psf; h=25ft; Cat.
II; Exp C; Enclosed; MWFRS (envelope) exterior zone;
cantilever left and right exposed; end vertical left and
right exposed; Lumber DOL=1.60 plate grip DOL=1.60
- 2) This truss has been designed for a 10.0 psf bottom
chord live load nonconcurrent with any other live loads.
- 3) * This truss has been designed for a live load of 20.0psf
on the bottom chord in all areas where a rectangle
3-06-00 tall by 2-00-00 wide will fit between the bottom
chord and any other members.
- 4) Refer to girder(s) for truss to truss connections.
- 5) Provide mechanical connection (by others) of truss to
bearing plate capable of withstanding 19 lb uplift at joint
5 and 73 lb uplift at joint 3.
- 6) This truss is designed in accordance with the 2018
International Residential Code sections R502.11.1 and
R802.10.2 and referenced standard ANSI/TPI 1.



November 11, 2021

WARNING - Verify design parameters and READ NOTES ON THIS AND INCLUDED MITEK REFERENCE PAGE MII-7473 rev. 5/19/2020 BEFORE USE.

Design valid for use only with MiTek® connectors. This design is based only upon parameters shown, and is for an individual building component, not a truss system. Before use, the building designer must verify the applicability of design parameters and properly incorporate this design into the overall building design. Bracing indicated is to prevent buckling of individual truss web and/or chord members only. Additional temporary and permanent bracing is always required for stability and to prevent collapse with possible personal injury and property damage. For general guidance regarding the fabrication, storage, delivery, erection and bracing of trusses and truss systems, see

ANSI/TPI1 Quality Criteria, DSB-89 and BCSI Building Component

Safety Information available from Truss Plate Institute, 2670 Crain Highway, Suite 203 Waldorf, MD 20601



16023 Swingley Ridge Rd
Chesterfield, MO 63017

Job	Truss	Truss Type	Qty	Ply	Lot 122 W0	
W0122	J23	Jack-Open	2	1	Job Reference (optional)	I48740357

Wheeler Lumber, Waverly, KS - 66871,

Run: 8.43 S Oct 11 2021 Print: 8.430 S Oct 11 2021 MiTek Industries, Inc. Wed Nov 10 07:37:06
ID:2ncXplsXOfbjIB6i7Q?gPMzrYWU-RfC?PsB70Hq3NSgPqnL8w3ulTXbGKWrCDoi7J4zJC?f

Page: 1

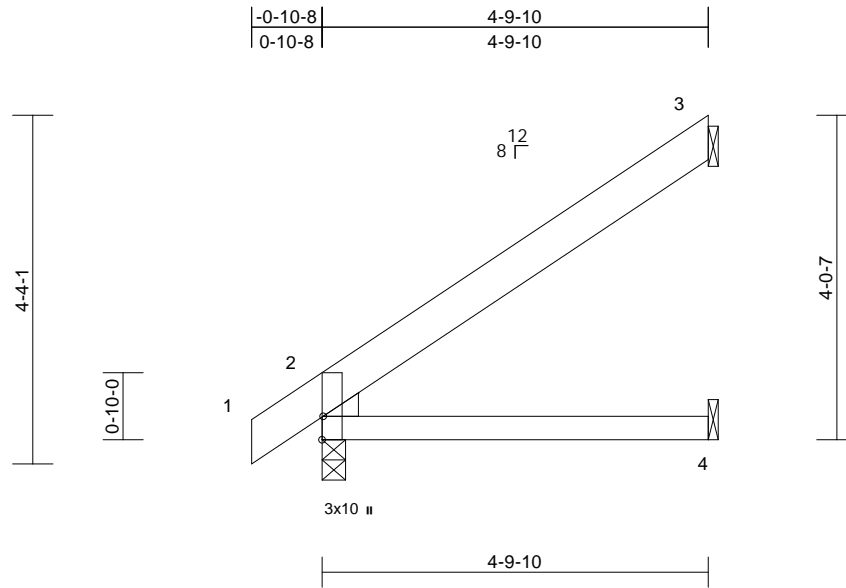

Scale = 1:28.7

Plate Offsets (X, Y): [2:Edge,0-0-3]

Loading	(psf)	Spacing	2-0-0	CSI		DEFL	in	(loc)	l/defl	L/d	PLATES	GRIP
TCLL (roof)	25.0	Plate Grip DOL	1.15	TC	0.16	Vert(LL)	-0.03	2-4	>999	360	MT20	197/144
TCDL	10.0	Lumber DOL	1.15	BC	0.22	Vert(CT)	-0.05	2-4	>999	240		
BCLL	0.0*	Rep Stress Incr	YES	WB	0.00	Horz(CT)	0.00	3	n/a	n/a		
BCDL	10.0	Code	IRC2018/TPI2014	Matrix-P							Weight: 19 lb	FT = 10%

LUMBER

TOP CHORD 2x6 SPF No.2
BOT CHORD 2x4 SPF No.2
WEDGE Left: 2x4 SPF No.2

BRACING

TOP CHORD Structural wood sheathing directly applied or 4-9-10 oc purlins.
BOT CHORD Rigid ceiling directly applied or 10-0-0 oc bracing.

REACTIONS (lb/size) 2=286/0-3-8, 3=153/ Mechanical, 4=46/ Mechanical
Max Horiz 2=152 (LC 8)
Max Uplift 2=-8 (LC 8), 3=-120 (LC 8)
Max Grav 2=286 (LC 1), 3=165 (LC 15), 4=92 (LC 3)

FORCES (lb) - Maximum Compression/Maximum Tension

TOP CHORD 1-2=0/12, 2-3=-133/85
BOT CHORD 2-4=0/0

NOTES

- 1) Wind: ASCE 7-16; Vult=115mph (3-second gust) Vasd=91mph; TCDL=6.0psf; BCDL=6.0psf; h=25ft; Cat. II; Exp C; Enclosed; MWFRS (envelope) exterior zone; cantilever left and right exposed; end vertical left and right exposed; Lumber DOL=1.60 plate grip DOL=1.60
- 2) This truss has been designed for a 10.0 psf bottom chord live load nonconcurrent with any other live loads.
- 3) * This truss has been designed for a live load of 20.0psf on the bottom chord in all areas where a rectangle 3-06-00 tall by 2-00-00 wide will fit between the bottom chord and any other members.
- 4) Refer to girder(s) for truss to truss connections.
- 5) Provide mechanical connection (by others) of truss to bearing plate capable of withstanding 120 lb uplift at joint 3 and 8 lb uplift at joint 2.
- 6) This truss is designed in accordance with the 2018 International Residential Code sections R502.11.1 and R802.10.2 and referenced standard ANSI/TPI 1.



November 11, 2021

WARNING - Verify design parameters and READ NOTES ON THIS AND INCLUDED MITEK REFERENCE PAGE MII-7473 rev. 5/19/2020 BEFORE USE.

Design valid for use only with MiTek® connectors. This design is based only upon parameters shown, and is for an individual building component, not a truss system. Before use, the building designer must verify the applicability of design parameters and properly incorporate this design into the overall building design. Bracing indicated is to prevent buckling of individual truss web and/or chord members only. Additional temporary and permanent bracing is always required for stability and to prevent collapse with possible personal injury and property damage. For general guidance regarding the fabrication, storage, delivery, erection and bracing of trusses and truss systems, see

ANSI/TPI1 Quality Criteria, DSB-89 and BCSI Building Component

Safety Information available from Truss Plate Institute, 2670 Crain Highway, Suite 203 Waldorf, MD 20601



16023 Swingley Ridge Rd
Chesterfield, MO 63017

Job	Truss	Truss Type	Qty	Ply	Lot 122 W0	
W0122	J24	Jack-Open	2	1	Job Reference (optional)	I48740358

Wheeler Lumber, Waverly, KS - 66871,

Run: 8.43 S Oct 11 2021 Print: 8.430 S Oct 11 2021 MiTek Industries, Inc. Wed Nov 10 07:37:06
ID:2ncXplsXOfbjlB6i7Q?gPMzrYWU-RfC?PsB70Hq3NSgPqnL8w3uITXbGKWrCDoi7J4zJC?f

Page: 1

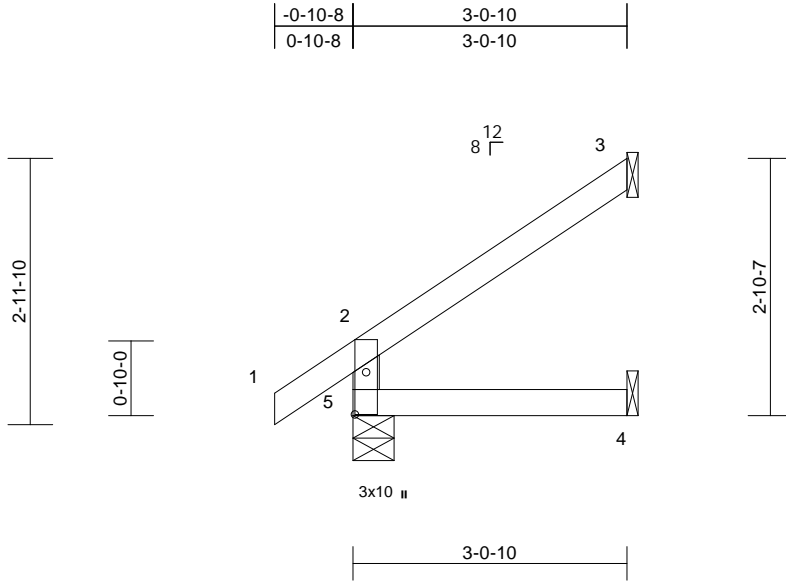

Scale = 1:25.7

Plate Offsets (X, Y): [5:0-5-10,0-1-8]

Loading	(psf)	Spacing	2-0-0	CSI	DEFL	in	(loc)	l/defl	L/d	PLATES	GRIP
TCLL (roof)	25.0	Plate Grip DOL	1.15	TC	0.10	Vert(LL)	0.00	4-5	>999	360	MT20
TCDL	10.0	Lumber DOL	1.15	BC	0.07	Vert(CT)	-0.01	4-5	>999	240	197/144
BCLL	0.0*	Rep Stress Incr	YES	WB	0.00	Horz(CT)	-0.01	3	n/a	n/a	
BCDL	10.0	Code	IRC2018/TPI2014	Matrix-R		Wind(LL)	0.01	4-5	>999	240	Weight: 10 lb FT = 10%

LUMBER

TOP CHORD 2x4 SPF No.2
BOT CHORD 2x4 SPF No.2
WEBS 2x4 SPF No.2

BRACING

TOP CHORD Structural wood sheathing directly applied or
3-0-10 oc purlins, except end verticals.
BOT CHORD Rigid ceiling directly applied or 10-0-0 oc
bracing.

REACTIONS (lb/size) 3=84/ Mechanical, 4=31/
Mechanical, 5=212/0-5-8
Max Horiz 5=93 (LC 8)
Max Uplift 3=-64 (LC 8), 5=-8 (LC 8)
Max Grav 3=92 (LC 15), 4=53 (LC 3), 5=212
(LC 1)

FORCES (lb) - Maximum Compression/Maximum
Tension

TOP CHORD 2-5=-186/42, 1-2=0/40, 2-3=-75/42
BOT CHORD 4-5=0/0

NOTES

- 1) Wind: ASCE 7-16; Vult=115mph (3-second gust)
Vasd=91mph; TCDL=6.0psf; BCDL=6.0psf; h=25ft; Cat.
II; Exp C; Enclosed; MWFRS (envelope) exterior zone;
cantilever left and right exposed; end vertical left and
right exposed; Lumber DOL=1.60 plate grip DOL=1.60
- 2) This truss has been designed for a 10.0 psf bottom
chord live load nonconcurrent with any other live loads.
- 3) * This truss has been designed for a live load of 20.0psf
on the bottom chord in all areas where a rectangle
3-06-00 tall by 2-00-00 wide will fit between the bottom
chord and any other members.
- 4) Refer to girder(s) for truss to truss connections.
- 5) Provide mechanical connection (by others) of truss to
bearing plate capable of withstanding 8 lb uplift at joint 5
and 64 lb uplift at joint 3.
- 6) This truss is designed in accordance with the 2018
International Residential Code sections R502.11.1 and
R802.10.2 and referenced standard ANSI/TPI 1.



November 11, 2021

WARNING - Verify design parameters and READ NOTES ON THIS AND INCLUDED MITEK REFERENCE PAGE MII-7473 rev. 5/19/2020 BEFORE USE.

Design valid for use only with MiTek® connectors. This design is based only upon parameters shown, and is for an individual building component, not a truss system. Before use, the building designer must verify the applicability of design parameters and properly incorporate this design into the overall building design. Bracing indicated is to prevent buckling of individual truss web and/or chord members only. Additional temporary and permanent bracing is always required for stability and to prevent collapse with possible personal injury and property damage. For general guidance regarding the fabrication, storage, delivery, erection and bracing of trusses and truss systems, see

ANSI/TPI1 Quality Criteria, DSB-89 and BCSI Building Component

Safety Information available from Truss Plate Institute, 2670 Crain Highway, Suite 203 Waldorf, MD 20601



16023 Swingley Ridge Rd
Chesterfield, MO 63017

Job	Truss	Truss Type	Qty	Ply	Lot 122 W0	
W0122	J25	Jack-Open	2	1		I48740359
Job Reference (optional)						

Wheeler Lumber, Waverly, KS - 66871,

Run: 8.43 S Oct 11 2021 Print: 8.430 S Oct 11 2021 MiTek Industries, Inc. Wed Nov 10 07:37:06
ID:2ncXplsxOfbjlB6i7Q?gPMzrYWU-RfC?PsB70Hq3NSgPqnL8w3uITXbGKWrCDoi7J4zJC?i

Page: 1

-0-10-8	1-3-10
0-10-8	1-3-10

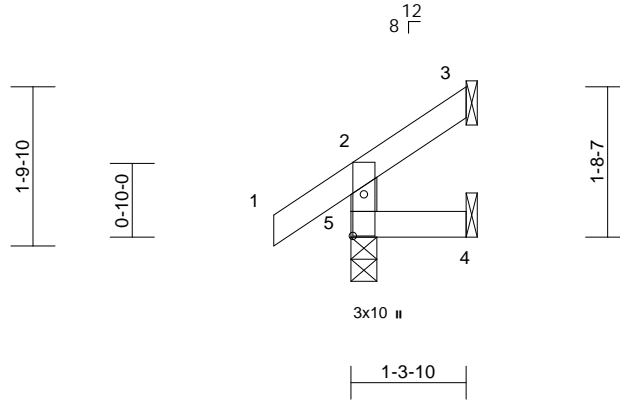

Scale = 1:26.1

Plate Offsets (X, Y): [5:0-5-10,0-1-8]

Loading	(psf)	Spacing	2-0-0	CSI	DEFL	in	(loc)	l/defl	L/d	PLATES	GRIP
TCLL (roof)	25.0	Plate Grip DOL	1.15	TC	0.07	Vert(LL)	0.00	4-5	>999	360	MT20
TCDL	10.0	Lumber DOL	1.15	BC	0.02	Vert(CT)	0.00	4-5	>999	180	197/144
BCLL	0.0*	Rep Stress Incr	YES	WB	0.00	Horz(CT)	0.00	3	n/a	n/a	
BCDL	10.0	Code	IRC2018/TPI2014	Matrix-R		Wind(LL)	0.00	4-5	>999	240	Weight: 5 lb FT = 10%

LUMBER

TOP CHORD 2x4 SPF No.2
BOT CHORD 2x4 SPF No.2
WEBS 2x4 SPF No.2

6) This truss is designed in accordance with the 2018 International Residential Code sections R502.11.1 and R802.10.2 and referenced standard ANSI/TPI 1.

LOAD CASE(S) Standard

BRACING

TOP CHORD Structural wood sheathing directly applied or 1-3-10 oc purlins, except end verticals.
BOT CHORD Rigid ceiling directly applied or 10-0-0 oc bracing.

REACTIONS

(lb/size) 3=16/ Mechanical, 4=3/ Mechanical, 5=155/0-3-8
Max Horiz 5=46 (LC 8)
Max Uplift 3=-25 (LC 8), 4=-4 (LC 8), 5=-13 (LC 8)
Max Grav 3=24 (LC 15), 4=19 (LC 3), 5=155 (LC 1)

FORCES

(lb) - Maximum Compression/Maximum Tension

TOP CHORD 2-5=-135/31, 1-2=0/40, 2-3=-36/9
BOT CHORD 4-5=0/0

NOTES

- 1) Wind: ASCE 7-16; Vult=115mph (3-second gust) Vasd=91mph; TCDL=6.0psf; BCDL=6.0psf; h=25ft; Cat. II; Exp C; Enclosed; MWFRS (envelope) exterior zone; cantilever left and right exposed; end vertical left and right exposed; Lumber DOL=1.60 plate grip DOL=1.60
- 2) This truss has been designed for a 10.0 psf bottom chord live load nonconcurrent with any other live loads.
- 3) * This truss has been designed for a live load of 20.0psf on the bottom chord in all areas where a rectangle 3-06-00 tall by 2-00-00 wide will fit between the bottom chord and any other members.
- 4) Refer to girder(s) for truss to truss connections.
- 5) Provide mechanical connection (by others) of truss to bearing plate capable of withstanding 13 lb uplift at joint 5, 4 lb uplift at joint 4 and 25 lb uplift at joint 3.



November 11, 2021

WARNING - Verify design parameters and READ NOTES ON THIS AND INCLUDED MITEK REFERENCE PAGE MII-7473 rev. 5/19/2020 BEFORE USE.

Design valid for use only with MiTek® connectors. This design is based only upon parameters shown, and is for an individual building component, not a truss system. Before use, the building designer must verify the applicability of design parameters and properly incorporate this design into the overall building design. Bracing indicated is to prevent buckling of individual truss web and/or chord members only. Additional temporary and permanent bracing is always required for stability and to prevent collapse with possible personal injury and property damage. For general guidance regarding the fabrication, storage, delivery, erection and bracing of trusses and truss systems, see

ANSI/TPI1 Quality Criteria, DSB-89 and BCSI Building Component

Safety Information available from Truss Plate Institute, 2670 Crain Highway, Suite 203 Waldorf, MD 20601



16023 Swingley Ridge Rd
Chesterfield, MO 63017

Job	Truss	Truss Type	Qty	Ply	Lot 122 W0	I48740360
W0122	J26	Jack-Open Girder	1	1	Job Reference (optional)	

Wheeler Lumber, Waverly, KS - 66871,

Run: 8.43 S Oct 11 2021 Print: 8.430 S Oct 11 2021 MiTek Industries, Inc. Wed Nov 10 07:37:06

Page: 1

ID:2ncXplsXOfbjlB6l7Q?gPMzrYWU-RfC?PsB70Hq3NSgPqnL8w3uITXbGKWrCDoi7J4zJC?i

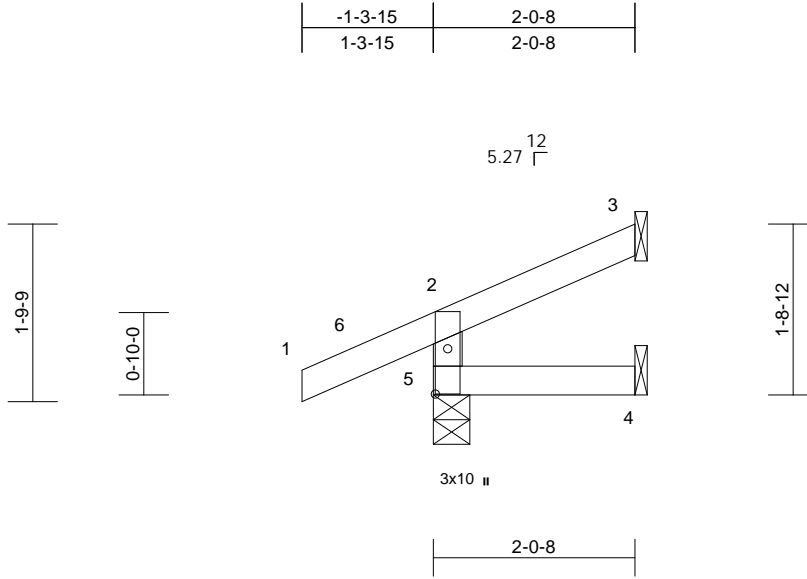

Scale = 1:23.3

Plate Offsets (X, Y): [5:0-5-8,0-1-8]

Loading	(psf)	Spacing	2-0-0	CSI		DEFL	in	(loc)	l/defl	L/d	PLATES	GRIP
TCLL (roof)	25.0	Plate Grip DOL	1.15	TC	0.10	Vert(LL)	0.00	4-5	>999	360	MT20	197/144
TCDL	10.0	Lumber DOL	1.15	BC	0.01	Vert(CT)	0.00	4-5	>999	240		
BCLL	0.0*	Rep Stress Incr	NO	WB	0.00	Horz(CT)	0.00	3	n/a	n/a		
BCDL	10.0	Code	IRC2018/TPI2014	Matrix-R		Wind(LL)	0.00	4-5	>999	240	Weight: 7 lb	FT = 10%

LUMBER

TOP CHORD 2x4 SPF No.2
BOT CHORD 2x4 SPF No.2
WEBS 2x4 SPF No.2

BRACING

TOP CHORD Structural wood sheathing directly applied or 2-0-8 oc purlins, except end verticals.
BOT CHORD Rigid ceiling directly applied or 10-0-0 oc bracing.

REACTIONS

(lb/size) 3=24/ Mechanical, 4=-1/
Mechanical, 5=56/0-4-7
Max Horiz 5=66 (LC 7)
Max Uplift 3=-23 (LC 12), 4=-5 (LC 20),
5=-131 (LC 12)
Max Grav 3=24 (LC 1), 4=18 (LC 3), 5=56
(LC 1)

FORCES

(lb) - Maximum Compression/Maximum
Tension
TOP CHORD 2-5=-61/127, 1-2=-3/11, 2-3=-21/6
BOT CHORD 4-5=0/0

NOTES

- 1) Wind: ASCE 7-16; Vult=115mph (3-second gust)
Vasd=91mph; TCDL=6.0psf; BCDL=6.0psf; h=25ft; Cat.
II; Exp C; Enclosed; MWFRS (envelope) exterior zone;
cantilever left and right exposed ; end vertical left and
right exposed; Lumber DOL=1.60 plate grip DOL=1.60
- 2) This truss has been designed for a 10.0 psf bottom
chord live load nonconcurrent with any other live loads.
- 3) * This truss has been designed for a live load of 20.0psf
on the bottom chord in all areas where a rectangle
3-06-00 tall by 2-00-00 wide will fit between the bottom
chord and any other members.
- 4) Refer to girder(s) for truss to truss connections.
- 5) Provide mechanical connection (by others) of truss to
bearing plate capable of withstanding 131 lb uplift at
joint 5, 23 lb uplift at joint 3 and 5 lb uplift at joint 4.

- 6) This truss is designed in accordance with the 2018
International Residential Code sections R502.11.1 and
R802.10.2 and referenced standard ANSI/TPI 1.
- 7) Hanger(s) or other connection device(s) shall be
provided sufficient to support concentrated load(s) 9 lb
down and 4 lb up at -1-3-15, and 9 lb down and 4 lb up
at -1-3-15 on top chord. The design/selection of such
connection device(s) is the responsibility of others.
- 8) In the LOAD CASE(S) section, loads applied to the face
of the truss are noted as front (F) or back (B).

LOAD CASE(S) Standard

- 1) Dead + Roof Live (balanced): Lumber Increase=1.15,
Plate Increase=1.15
Concentrated Loads (lb)
Vert: 1=-13 (F=-7, B=-7)
Trapezoidal Loads (lb/ft)
Vert: 1=0 (F=35, B=35)-to-6=-9 (F=30, B=30), 6=0
(F=35, B=35)-to-2=-17 (F=27, B=27), 2=-17 (F=27,
B=27)-to-3=-49 (F=10, B=10), 5=15 (F=18, B=18)-
to-4=-10 (F=5, B=5)



November 11, 2021

WARNING - Verify design parameters and READ NOTES ON THIS AND INCLUDED MITEK REFERENCE PAGE MII-7473 rev. 5/19/2020 BEFORE USE.

Design valid for use only with MiTek® connectors. This design is based only upon parameters shown, and is for an individual building component, not a truss system. Before use, the building designer must verify the applicability of design parameters and properly incorporate this design into the overall building design. Bracing indicated is to prevent buckling of individual truss web and/or chord members only. Additional temporary and permanent bracing is always required for stability and to prevent collapse with possible personal injury and property damage. For general guidance regarding the fabrication, storage, delivery, erection and bracing of trusses and truss systems, see

ANSI/TPI1 Quality Criteria, DSB-89 and BCSI Building Component

Safety Information available from Truss Plate Institute, 2670 Crain Highway, Suite 203 Waldorf, MD 20601



16023 Swingley Ridge Rd
Chesterfield, MO 63017

Job	Truss	Truss Type	Qty	Ply	Lot 122 W0	
W0122	J27	Jack-Open	1	1	Job Reference (optional)	I48740361

Wheeler Lumber, Waverly, KS - 66871,

Run: 8.43 S Oct 11 2021 Print: 8.430 S Oct 11 2021 MiTek Industries, Inc. Wed Nov 10 07:37:07
ID:2ncXplsXOfbjIB6i7Q?gPMzrYWU-RfC?PsB70Hq3NSgPqnL8w3uITXbGKWrCDoi7J4zJC?i

Page: 1

-0-10-8	1-5-4
0-10-8	1-5-4

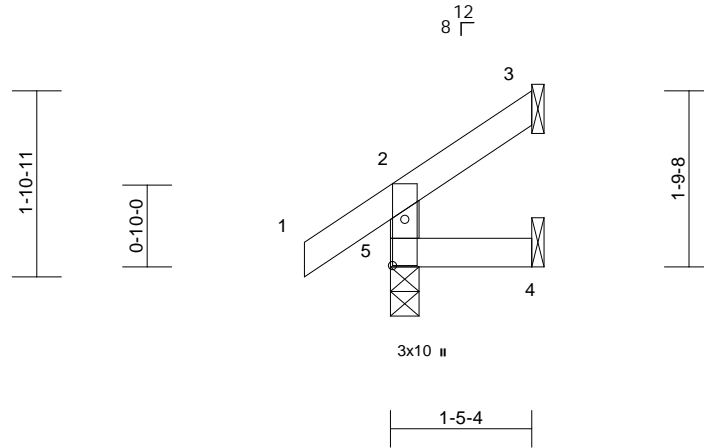

Scale = 1:23.4

Plate Offsets (X, Y): [5:0-5-10,0-1-8]

Loading	(psf)	Spacing	2-0-0	CSI		DEFL	in	(loc)	l/defl	L/d	PLATES	GRIP
TCLL (roof)	25.0	Plate Grip DOL	1.15	TC	0.07	Vert(LL)	0.00	4-5	>999	240	MT20	197/144
TCDL	10.0	Lumber DOL	1.15	BC	0.02	Vert(CT)	0.00	4-5	>999	180		
BCLL	0.0*	Rep Stress Incr	YES	WB	0.00	Horz(CT)	0.00	3	n/a	n/a		
BCDL	10.0	Code	IRC2018/TPI2014	Matrix-R							Weight: 5 lb	FT = 10%

LUMBER

TOP CHORD 2x4 SPF No.2
BOT CHORD 2x4 SPF No.2
WEBS 2x4 SPF No.2

6) This truss is designed in accordance with the 2018 International Residential Code sections R502.11.1 and R802.10.2 and referenced standard ANSI/TPI 1.

LOAD CASE(S) Standard

BRACING

TOP CHORD Structural wood sheathing directly applied or 1-5-4 oc purlins, except end verticals.
BOT CHORD Rigid ceiling directly applied or 10-0-0 oc bracing.

REACTIONS

(lb/size) 3=23/ Mechanical, 4=6/ Mechanical, 5=158/0-3-8
Max Horiz 5=50 (LC 8)
Max Uplift 3=-29 (LC 8), 4=-4 (LC 8), 5=-12 (LC 8)
Max Grav 3=30 (LC 15), 4=22 (LC 3), 5=158 (LC 1)

FORCES

(lb) - Maximum Compression/Maximum Tension

TOP CHORD 2-5=-138/31, 1-2=0/40, 2-3=-39/13
BOT CHORD 4-5=0/0

NOTES

- 1) Wind: ASCE 7-16; Vult=115mph (3-second gust) Vasd=91mph; TCDL=6.0psf; BCDL=6.0psf; h=25ft; Cat. II; Exp C; Enclosed; MWFRS (envelope) exterior zone; cantilever left and right exposed; end vertical left and right exposed; Lumber DOL=1.60 plate grip DOL=1.60
- 2) This truss has been designed for a 10.0 psf bottom chord live load nonconcurrent with any other live loads.
- 3) * This truss has been designed for a live load of 20.0psf on the bottom chord in all areas where a rectangle 3-06-00 tall by 2-00-00 wide will fit between the bottom chord and any other members.
- 4) Refer to girder(s) for truss to truss connections.
- 5) Provide mechanical connection (by others) of truss to bearing plate capable of withstanding 12 lb uplift at joint 5, 4 lb uplift at joint 4 and 29 lb uplift at joint 3.



November 11, 2021

WARNING - Verify design parameters and READ NOTES ON THIS AND INCLUDED MITEK REFERENCE PAGE MII-7473 rev. 5/19/2020 BEFORE USE.

Design valid for use only with MiTek® connectors. This design is based only upon parameters shown, and is for an individual building component, not a truss system. Before use, the building designer must verify the applicability of design parameters and properly incorporate this design into the overall building design. Bracing indicated is to prevent buckling of individual truss web and/or chord members only. Additional temporary and permanent bracing is always required for stability and to prevent collapse with possible personal injury and property damage. For general guidance regarding the fabrication, storage, delivery, erection and bracing of trusses and truss systems, see

ANSI/TPI1 Quality Criteria, DSB-89 and BCSI Building Component

Safety Information available from Truss Plate Institute, 2670 Crain Highway, Suite 203 Waldorf, MD 20601



16023 Swingley Ridge Rd
Chesterfield, MO 63017

Job	Truss	Truss Type	Qty	Ply	Lot 122 W0	148740362
W0122	LAY1	Lay-In Gable	1	1	Job Reference (optional)	

Wheeler Lumber, Waverly, KS - 66871,

Run: 8.43 S Oct 11 2021 Print: 8.430 S Oct 11 2021 MiTek Industries, Inc. Wed Nov 10 07:37:07
ID: iHE0mj7YmgaGMap5ahjUOwyKfL5-RfC?PsB70Hq3NSgPqnL8w3uITXbGKWrCDoi7J4zJC?f

Page: 1

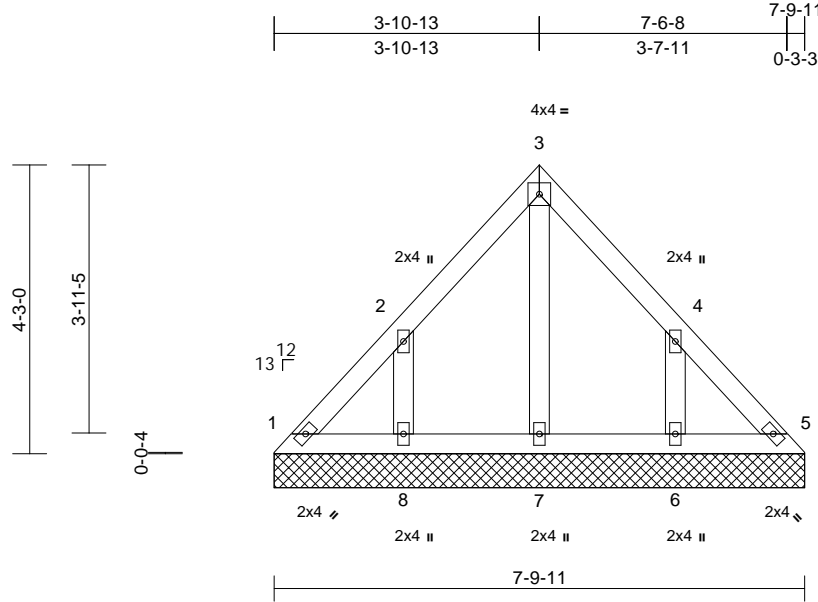

Scale = 1:33.9

Loading	(psf)	Spacing	2-0-0	CSI	DEFL	in	(loc)	l/defl	L/d	PLATES	GRIP
TCLL (roof)	25.0	Plate Grip DOL	1.15	TC	0.05	n/a	-	n/a	999	MT20	197/144
TCDL	10.0	Lumber DOL	1.15	BC	0.02	n/a	-	n/a	999		
BCLL	0.0*	Rep Stress Incr	YES	WB	0.03	Horiz(TL)	0.00	5	n/a		
BCDL	10.0	Code	IRC2018/TPI2014	Matrix-P						Weight: 29 lb	FT = 10%

LUMBER

TOP CHORD	2x4 SPF No.2
BOT CHORD	2x4 SPF No.2
OTHERS	2x4 SPF No.2

BRACING

TOP CHORD	Structural wood sheathing directly applied or 6-0-0 oc purlins.
BOT CHORD	Rigid ceiling directly applied or 10-0-0 oc bracing.

REACTIONS

(lb/size)	1=71/7-9-11, 5=71/7-9-11, 6=198/7-9-11, 7=110/7-9-11, 8=198/7-9-11
Max Horiz	1=104 (LC 5)
Max Uplift	1=-25 (LC 4), 5=-8 (LC 5), 6=-147 (LC 9), 8=-147 (LC 8)
Max Grav	1=96 (LC 16), 5=87 (LC 18), 6=226 (LC 16), 7=122 (LC 18), 8=226 (LC 15)

FORCES

(lb) - Maximum Compression/Maximum Tension

TOP CHORD	1-2=-115/87, 2-3=-98/77, 3-4=-90/62, 4-5=-99/64
BOT CHORD	1-8=-42/89, 7-8=-42/89, 6-7=-42/89, 5-6=-42/89
WEBS	3-7=-82/0, 2-8=-186/171, 4-6=-186/171

NOTES

- Unbalanced roof live loads have been considered for this design.
- Wind: ASCE 7-16; Vult=115mph (3-second gust) Vasd=91mph; TCDL=6.0psf; BCDL=6.0psf; h=25ft; Cat. II; Exp C; Enclosed; MWFRS (envelope) exterior zone; cantilever left and right exposed ; end vertical left and right exposed; Lumber DOL=1.60 plate grip DOL=1.60
- Truss designed for wind loads in the plane of the truss only. For studs exposed to wind (normal to the face), see Standard Industry Gable End Details as applicable, or consult qualified building designer as per ANSI/TPI 1.
- Gable requires continuous bottom chord bearing.
- Gable studs spaced at 2-0-0 oc.

- This truss has been designed for a 10.0 psf bottom chord live load nonconcurrent with any other live loads.
 - * This truss has been designed for a live load of 20.0psf on the bottom chord in all areas where a rectangle 3-06-00 tall by 2-00-00 wide will fit between the bottom chord and any other members.
 - Provide mechanical connection (by others) of truss to bearing plate capable of withstanding 25 lb uplift at joint 1, 8 lb uplift at joint 5, 147 lb uplift at joint 8 and 147 lb uplift at joint 6.
 - This truss is designed in accordance with the 2018 International Residential Code sections R502.11.1 and R802.10.2 and referenced standard ANSI/TPI 1.
- LOAD CASE(S)** Standard



November 11, 2021

WARNING - Verify design parameters and READ NOTES ON THIS AND INCLUDED MITEK REFERENCE PAGE MII-7473 rev. 5/19/2020 BEFORE USE.

Design valid for use only with MiTek® connectors. This design is based only upon parameters shown, and is for an individual building component, not a truss system. Before use, the building designer must verify the applicability of design parameters and properly incorporate this design into the overall building design. Bracing indicated is to prevent buckling of individual truss web and/or chord members only. Additional temporary and permanent bracing is always required for stability and to prevent collapse with possible personal injury and property damage. For general guidance regarding the fabrication, storage, delivery, erection and bracing of trusses and truss systems, see

ANSI/TPI1 Quality Criteria, DSB-89 and BCSI Building Component

Safety Information available from Truss Plate Institute, 2670 Crain Highway, Suite 203 Waldorf, MD 20601



16023 Swingley Ridge Rd
Chesterfield, MO 63017

Job	Truss	Truss Type	Qty	Ply	Lot 122 W0	
W0122	LAY2	Lay-In Gable	1	1	Job Reference (optional)	I48740363

Wheeler Lumber, Waverly, KS - 66871,

Run: 8.43 S Oct 11 2021 Print: 8.430 S Oct 11 2021 MiTek Industries, Inc. Wed Nov 10 07:37:07
ID:2ncXplsxOfbjlB6i7Q?gPMzrYWU-RfC?PsB70Hq3NSgPqnL8w3ulTXbGKWrCDoi7J4zJC?i

Page: 1

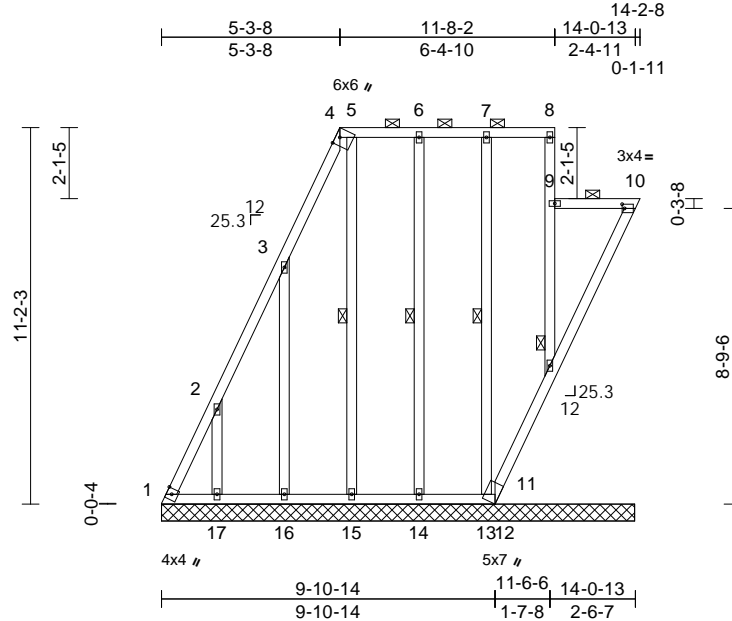

Scale = 1:68.4

Plate Offsets (X, Y): [4:0-2-13,Edge], [10:0-0-13,0-1-8]

Loading	(psf)	Spacing	2-0-0	CSI	DEFL	in	(loc)	l/defl	L/d	PLATES	GRIP
TCLL (roof)	25.0	Plate Grip DOL	1.15	TC	0.13	Vert(LL)	n/a	-	n/a	999	197/144
TCDL	10.0	Lumber DOL	1.15	BC	0.05	Vert(TL)	n/a	-	n/a	999	
BCLL	0.0*	Rep Stress Incr	YES	WB	0.25	Horiz(TL)	-0.02	10	n/a	n/a	
BCDL	10.0	Code	IRC2018/TPI2014	Matrix-S							
Weight: 102 lb FT = 10%											

LUMBER
TOP CHORD 2x4 SPF No.2
BOT CHORD 2x4 SPF No.2
WEBS 2x4 SPF No.2
OTHERS 2x4 SPF No.2

BOT CHORD 1-17=-79/45, 16-17=-79/45, 15-16=-79/45, 14-15=-79/45, 13-14=-79/45, 12-13=-79/45, 11-12=-84/54, 10-11=-297/177
WEBS 2-17=-258/377, 3-16=-294/439, 5-15=-176/212, 6-14=-145/72, 7-13=-145/62

12) Graphical purlin representation does not depict the size or the orientation of the purlin along the top and/or bottom chord.

LOAD CASE(S) Standard

BRACING
TOP CHORD Structural wood sheathing directly applied or 6-0-0 oc purlins, except end verticals, and 2-0-0 oc purlins (6-0-0 max.): 4-8, 9-11, 9-10. Except:
1 Row at midpt 9-11
BOT CHORD Rigid ceiling directly applied or 6-0-0 oc bracing, Except:
10-0-0 oc bracing: 11-12.

WEBS 1 Row at midpt 5-15, 6-14, 7-13
REACTIONS (lb/size) 1=47/14-0-9, 10=109/14-0-9, 11=202/14-0-9, 12=13/14-0-9, 13=190/14-0-9, 14=180/14-0-9, 15=178/14-0-9, 16=181/14-0-9, 17=172/14-0-9

Max Horiz 1=535 (LC 8)
Max Uplift 1=-423 (LC 6), 10=-278 (LC 8), 11=-78 (LC 6), 12=-26 (LC 6), 13=-36 (LC 4), 14=-47 (LC 4), 15=-189 (LC 8), 16=-411 (LC 8), 17=-372 (LC 8)
Max Grav 1=859 (LC 8), 10=201 (LC 15), 11=283 (LC 17), 12=20 (LC 8), 13=191 (LC 22), 14=186 (LC 22), 15=216 (LC 15), 16=333 (LC 15), 17=306 (LC 15)

FORCES (lb) - Maximum Compression/Maximum Tension
TOP CHORD 1-2=-952/511, 2-3=-595/331, 3-4=-175/106, 4-5=-11/12, 5-6=-11/12, 6-7=-11/12, 7-8=-11/12, 9-11=-152/63, 8-9=-59/30, 9-10=-49/80

NOTES

- Unbalanced roof live loads have been considered for this design.
- Wind: ASCE 7-16; Vult=115mph (3-second gust) Vasd=91mph; TCDL=6.0psf; BCDL=6.0psf; h=25ft; Cat. II; Exp C; Enclosed; MWFRS (envelope) exterior zone; cantilever left and right exposed; end vertical left and right exposed; Lumber DOL=1.60 plate grip DOL=1.60
- Truss designed for wind loads in the plane of the truss only. For studs exposed to wind (normal to the face), see Standard Industry Gable End Details as applicable, or consult qualified building designer as per ANSI/TPI 1.
- Provide adequate drainage to prevent water ponding.
- All plates are 2x4 MT20 unless otherwise indicated.
- Gable studs spaced at 2-0-0 oc.
- This truss has been designed for a 10.0 psf bottom chord live load nonconcurrent with any other live loads.
- * This truss has been designed for a live load of 20.0psf on the bottom chord in all areas where a rectangle 3-06-00 tall by 2-00-00 wide will fit between the bottom chord and any other members.
- Provide mechanical connection (by others) of truss to bearing plate capable of withstanding 423 lb uplift at joint 1, 78 lb uplift at joint 11, 278 lb uplift at joint 10, 26 lb uplift at joint 12, 372 lb uplift at joint 17, 411 lb uplift at joint 16, 189 lb uplift at joint 15, 47 lb uplift at joint 14 and 36 lb uplift at joint 13.
- N/A
- This truss is designed in accordance with the 2018 International Residential Code sections R502.11.1 and R802.10.2 and referenced standard ANSI/TPI 1.



November 11, 2021

WARNING - Verify design parameters and READ NOTES ON THIS AND INCLUDED MITEK REFERENCE PAGE MII-7473 rev. 5/19/2020 BEFORE USE.

Design valid for use only with MiTek® connectors. This design is based only upon parameters shown, and is for an individual building component, not a truss system. Before use, the building designer must verify the applicability of design parameters and properly incorporate this design into the overall building design. Bracing indicated is to prevent buckling of individual truss web and/or chord members only. Additional temporary and permanent bracing is always required for stability and to prevent collapse with possible personal injury and property damage. For general guidance regarding the fabrication, storage, delivery, erection and bracing of trusses and truss systems, see

ANSI/TPI Quality Criteria, DSB-89 and BCSI Building Component

Safety Information available from Truss Plate Institute, 2670 Crain Highway, Suite 203 Waldorf, MD 20601



16023 Swingley Ridge Rd
Chesterfield, MO 63017

Job	Truss	Truss Type	Qty	Ply	Lot 122 W0	
W0122	LAY3	GABLE	1	1	Job Reference (optional)	I48740364

Wheeler Lumber, Waverly, KS - 66871,

Run: 8.43 S Oct 11 2021 Print: 8.430 S Oct 11 2021 MiTek Industries, Inc. Wed Nov 10 07:37:08
ID:2ncXplsXOfbjlB6l7Q?gPMZrYWU-RfC?PsB70Hq3NSgPqnL8w3uTXbGKWrCDoi7J4zJC?i

Page: 1

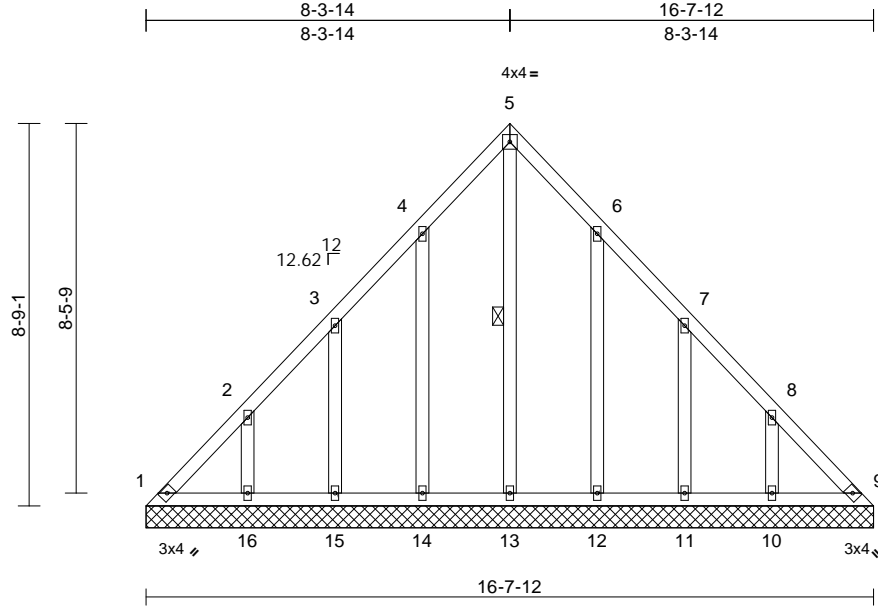

Scale = 1:52.7

Loading	(psf)	Spacing	2-0-0	CSI	DEFL	in	(loc)	l/defl	L/d	PLATES	GRIP
TCLL (roof)	25.0	Plate Grip DOL	1.15	TC	0.06	n/a	-	n/a	999	MT20	197/144
TCDL	10.0	Lumber DOL	1.15	BC	0.05	n/a	-	n/a	999		
BCLL	0.0*	Rep Stress Incr	YES	WB	0.12	Horiz(TL)	0.01	9	n/a		
BCDL	10.0	Code	IRC2018/TPI2014	Matrix-S						Weight: 82 lb	FT = 10%

LUMBER

TOP CHORD 2x4 SPF No.2
BOT CHORD 2x4 SPF No.2
OTHERS 2x4 SPF No.2

BRACING

TOP CHORD Structural wood sheathing directly applied or 6-0-0 oc purlins.
BOT CHORD Rigid ceiling directly applied or 10-0-0 oc bracing.
WEBS 1 Row at midpt 5-13

REACTIONS

(lb/size) 1=94/16-7-12, 9=94/16-7-12,
10=203/16-7-12, 11=173/16-7-12,
12=188/16-7-12, 13=121/16-7-12,
14=188/16-7-12, 15=173/16-7-12,
16=203/16-7-12
Max Horiz 1=-222 (LC 4)
Max Uplift 1=-81 (LC 6), 9=-44 (LC 7),
10=-139 (LC 9), 11=-123 (LC 9),
12=-125 (LC 9), 14=-126 (LC 8),
15=-122 (LC 8), 16=-139 (LC 8)
Max Grav 1=191 (LC 8), 9=166 (LC 9),
10=229 (LC 16), 11=195 (LC 16),
12=213 (LC 16), 13=201 (LC 9),
14=215 (LC 15), 15=194 (LC 15),
16=229 (LC 15)

FORCES

(lb) - Maximum Compression/Maximum Tension

TOP CHORD 1-2=-285/187, 2-3=-162/134, 3-4=-135/105,
4-5=-109/170, 5-6=-88/148, 6-7=-96/70,
7-8=-133/82, 8-9=-250/135
BOT CHORD 1-16=-95/205, 15-16=-95/205,
14-15=-95/205, 13-14=-95/205,
12-13=-95/205, 11-12=-95/205,
10-11=-95/205, 9-10=-95/205
WEBS 5-13=-177/21, 4-14=-174/150,
3-15=-157/147, 2-16=-177/158,
6-12=-172/148, 7-11=-158/148,
8-10=-177/158

NOTES

- Unbalanced roof live loads have been considered for this design.
- Wind: ASCE 7-16; Vult=115mph (3-second gust) Vasd=91mph; TCDL=6.0psf; BCDL=6.0psf; h=25ft; Cat. II; Exp C; Enclosed; MWFRS (envelope) exterior zone; cantilever left and right exposed; end vertical left and right exposed; Lumber DOL=1.60 plate grip DOL=1.60
- Truss designed for wind loads in the plane of the truss only. For studs exposed to wind (normal to the face), see Standard Industry Gable End Details as applicable, or consult qualified building designer as per ANSI/TPI 1.
- All plates are 2x4 MT20 unless otherwise indicated.
- Gable requires continuous bottom chord bearing.
- N/A
- This truss has been designed for a 10.0 psf bottom chord live load nonconcurrent with any other live loads.
- * This truss has been designed for a live load of 20.0psf on the bottom chord in all areas where a rectangle 3-06-00 tall by 2-00-00 wide will fit between the bottom chord and any other members.
- Provide mechanical connection (by others) of truss to bearing plate capable of withstanding 81 lb uplift at joint 1, 44 lb uplift at joint 9, 126 lb uplift at joint 14, 122 lb uplift at joint 15, 139 lb uplift at joint 16, 125 lb uplift at joint 12, 123 lb uplift at joint 11 and 139 lb uplift at joint 10.
- This truss is designed in accordance with the 2018 International Residential Code sections R502.11.1 and R802.10.2 and referenced standard ANSI/TPI 1.

LOAD CASE(S) Standard



November 11, 2021

WARNING - Verify design parameters and READ NOTES ON THIS AND INCLUDED MITEK REFERENCE PAGE MII-7473 rev. 5/19/2020 BEFORE USE.

Design valid for use only with MiTek® connectors. This design is based only upon parameters shown, and is for an individual building component, not a truss system. Before use, the building designer must verify the applicability of design parameters and properly incorporate this design into the overall building design. Bracing indicated is to prevent buckling of individual truss web and/or chord members only. Additional temporary and permanent bracing is always required for stability and to prevent collapse with possible personal injury and property damage. For general guidance regarding the fabrication, storage, delivery, erection and bracing of trusses and truss systems, see

ANSI/TPI1 Quality Criteria, DSB-89 and BCSI Building Component

Safety Information available from Truss Plate Institute, 2670 Crain Highway, Suite 203 Waldorf, MD 20601



16023 Swingley Ridge Rd
Chesterfield, MO 63017

Job	Truss	Truss Type	Qty	Ply	Lot 122 W0	148740365
W0122	LAY4	GABLE	1	1	Job Reference (optional)	

Wheeler Lumber, Waverly, KS - 66871,

Run: 8.43 S Oct 11 2021 Print: 8.430 S Oct 11 2021 MiTek Industries, Inc. Wed Nov 10 07:37:08
ID:2ncXplsxObljB6l7Q?gPMzrYWU-RfC?PsB70Hq3NSgPqnL8w3ulTXbGKWrCDoi7J4zJC?i

Page: 1

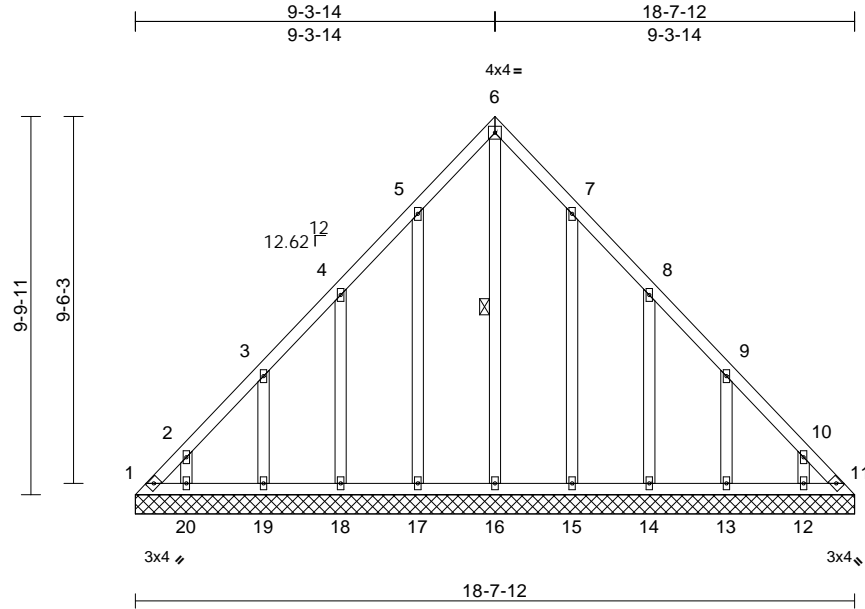

Scale = 1:59.7

Loading	(psf)	Spacing	2-0-0	CSI	DEFL	in	(loc)	l/defl	L/d	PLATES	GRIP
TCLL (roof)	25.0	Plate Grip DOL	1.15	TC	0.06	n/a	-	n/a	999	MT20	197/144
TCDL	10.0	Lumber DOL	1.15	BC	0.04	n/a	-	n/a	999		
BCLL	0.0*	Rep Stress Incr	YES	WB	0.16	Horiz(TL)	0.01	11	n/a		
BCDL	10.0	Code	IRC2018/TPI2014	Matrix-S						Weight: 98 lb	FT = 10%

LUMBER

TOP CHORD 2x4 SPF No.2
BOT CHORD 2x4 SPF No.2
OTHERS 2x4 SPF No.2

BRACING

TOP CHORD Structural wood sheathing directly applied or 6-0-0 oc purlins.
BOT CHORD Rigid ceiling directly applied or 10-0-0 oc bracing.
WEBS 1 Row at midpt 6-16

REACTIONS (lb/size)

1=45/18-7-12, 11=45/18-7-12,
12=154/18-7-12, 13=185/18-7-12,
14=178/18-7-12, 15=186/18-7-12,
16=121/18-7-12, 17=186/18-7-12,
18=178/18-7-12, 19=185/18-7-12,
20=154/18-7-12

Max Horiz 1=250 (LC 4)
Max Uplift 1=139 (LC 6), 11=97 (LC 7),
12=106 (LC 9), 13=126 (LC 9),
14=127 (LC 9), 15=121 (LC 9),
17=124 (LC 8), 18=126 (LC 8),
19=127 (LC 8), 20=106 (LC 8)

Max Grav 1=258 (LC 8), 11=230 (LC 9),
12=173 (LC 16), 13=209 (LC 16),
14=201 (LC 16), 15=211 (LC 16),
16=230 (LC 9), 17=214 (LC 15),
18=200 (LC 15), 19=209 (LC 15),
20=173 (LC 15)

FORCES

(lb) - Maximum Compression/Maximum Tension

TOP CHORD 1-2=-361/219, 2-3=-263/185, 3-4=-165/137,
4-5=-139/128, 5-6=-113/191, 6-7=-88/169,
7-8=-95/89, 8-9=-122/79, 9-10=-224/127,
10-11=-322/161

BOT CHORD 1-20=-108/232, 19-20=-108/232,
18-19=-108/232, 17-18=-108/232,
16-17=-108/232, 15-16=-108/232,
14-15=-108/232, 13-14=-108/232,
12-13=-108/232, 11-12=-108/232

WEBS

6-16=-206/26, 5-17=-174/148,
4-18=-160/150, 3-19=-168/152,
2-20=-137/123, 7-15=-171/145,
8-14=-161/151, 9-13=-168/152,
10-12=-138/123

NOTES

- Unbalanced roof live loads have been considered for this design.
- Wind: ASCE 7-16; Vult=115mph (3-second gust) Vasd=91mph; TCDL=6.0psf; BCDL=6.0psf; h=25ft; Cat. II; Exp C; Enclosed; MWFRS (envelope) exterior zone; cantilever left and right exposed; end vertical left and right exposed; Lumber DOL=1.60 plate grip DOL=1.60
- Truss designed for wind loads in the plane of the truss only. For studs exposed to wind (normal to the face), see Standard Industry Gable End Details as applicable, or consult qualified building designer as per ANSI/TPI 1.
- All plates are 2x4 MT20 unless otherwise indicated.
- Gable requires continuous bottom chord bearing.
- N/A
- This truss has been designed for a 10.0 psf bottom chord live load nonconcurrent with any other live loads.
- * This truss has been designed for a live load of 20.0psf on the bottom chord in all areas where a rectangle 3-06-00 tall by 2-00-00 wide will fit between the bottom chord and any other members.
- Provide mechanical connection (by others) of truss to bearing plate capable of withstanding 139 lb uplift at joint 1, 97 lb uplift at joint 11, 124 lb uplift at joint 17, 126 lb uplift at joint 18, 127 lb uplift at joint 19, 106 lb uplift at joint 20, 121 lb uplift at joint 15, 127 lb uplift at joint 14, 126 lb uplift at joint 13 and 106 lb uplift at joint 12.
- This truss is designed in accordance with the 2018 International Residential Code sections R502.11.1 and R802.10.2 and referenced standard ANSI/TPI 1.

LOAD CASE(S) Standard

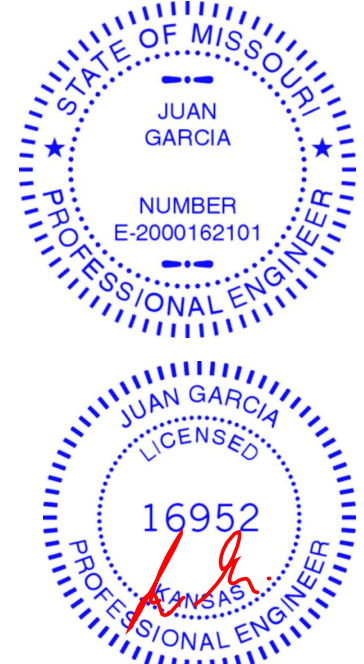

November 11, 2021

WARNING - Verify design parameters and READ NOTES ON THIS AND INCLUDED MITEK REFERENCE PAGE MII-7473 rev. 5/19/2020 BEFORE USE.

Design valid for use only with MiTek® connectors. This design is based only upon parameters shown, and is for an individual building component, not a truss system. Before use, the building designer must verify the applicability of design parameters and properly incorporate this design into the overall building design. Bracing indicated is to prevent buckling of individual truss web and/or chord members only. Additional temporary and permanent bracing is always required for stability and to prevent collapse with possible personal injury and property damage. For general guidance regarding the fabrication, storage, delivery, erection and bracing of trusses and truss systems, see

ANSI/TPI1 Quality Criteria, DSB-89 and BCSI Building Component

Safety Information available from Truss Plate Institute, 2670 Crain Highway, Suite 203 Waldorf, MD 20601



16023 Swingley Ridge Rd
Chesterfield, MO 63017

Job	Truss	Truss Type	Qty	Ply	Lot 122 W0	I48740366
W0122	V1	Valley	1	1	Job Reference (optional)	

Wheeler Lumber, Waverly, KS - 66871,

Run: 8.43 S Oct 11 2021 Print: 8.430 S Oct 11 2021 MiTek Industries, Inc. Wed Nov 10 07:37:09
ID:2ncXplsXOfbjlB6i7Q?gPMzrYWU-RfC?PsB70Hq3NSgPqnL8w3uITXbGKWrCDi7J4zJC?i

Page: 1

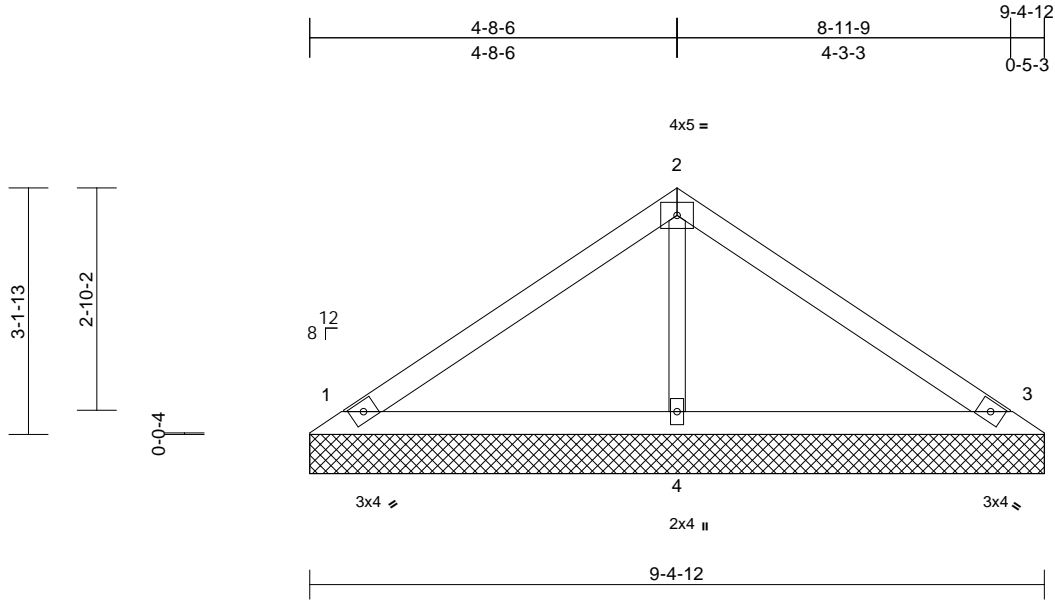

Scale = 1:29.5

Loading	(psf)	Spacing	2-0-0	CSI	DEFL	in	(loc)	l/defl	L/d	PLATES	GRIP
TCLL (roof)	25.0	Plate Grip DOL	1.15	TC	0.25	Vert(LL)	n/a	-	n/a	999	197/144
TCDL	10.0	Lumber DOL	1.15	BC	0.15	Vert(TL)	n/a	-	n/a	999	
BCLL	0.0*	Rep Stress Incr	YES	WB	0.06	Horiz(TL)	0.00	3	n/a	n/a	
BCDL	10.0	Code	IRC2018/TPI2014	Matrix-S							
										Weight: 24 lb	FT = 10%

LUMBER

TOP CHORD 2x4 SPF No.2
BOT CHORD 2x4 SPF No.2
OTHERS 2x3 SPF No.2

BRACING

TOP CHORD Structural wood sheathing directly applied or 6-0-0 oc purlins.
BOT CHORD Rigid ceiling directly applied or 10-0-0 oc bracing.

REACTIONS (lb/size) 1=197/9-4-12, 3=197/9-4-12, 4=371/9-4-12
Max Horiz 1=-74 (LC 4)
Max Uplift 1=-37 (LC 8), 3=-46 (LC 9), 4=-14 (LC 8)

FORCES (lb) - Maximum Compression/Maximum Tension

TOP CHORD 1-2=-147/70, 2-3=-146/53
BOT CHORD 1-4=-14/68, 3-4=-14/68
WEBS 2-4=-242/62

NOTES

- Unbalanced roof live loads have been considered for this design.
- Wind: ASCE 7-16; Vult=115mph (3-second gust) Vasd=91mph; TCDL=6.0psf; BCDL=6.0psf; h=25ft; Cat. II; Exp C; Enclosed; MWFRS (envelope) exterior zone; cantilever left and right exposed; end vertical left and right exposed; Lumber DOL=1.60 plate grip DOL=1.60
- Truss designed for wind loads in the plane of the truss only. For studs exposed to wind (normal to the face), see Standard Industry Gable End Details as applicable, or consult qualified building designer as per ANSI/TPI 1.
- Gable requires continuous bottom chord bearing.
- Gable studs spaced at 4-0-0 oc.
- This truss has been designed for a 10.0 psf bottom chord live load nonconcurrent with any other live loads.
- * This truss has been designed for a live load of 20.0psf on the bottom chord in all areas where a rectangle 3-06-00 tall by 2-00-00 wide will fit between the bottom chord and any other members.

- Provide mechanical connection (by others) of truss to bearing plate capable of withstanding 37 lb uplift at joint 1, 46 lb uplift at joint 3 and 14 lb uplift at joint 4.
- This truss is designed in accordance with the 2018 International Residential Code sections R502.11.1 and R802.10.2 and referenced standard ANSI/TPI 1.

LOAD CASE(S) Standard

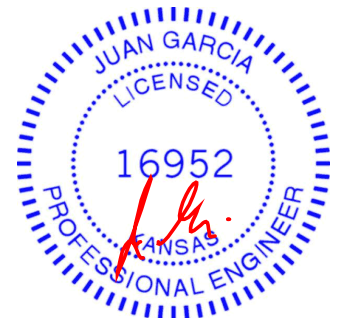

November 11, 2021

WARNING - Verify design parameters and READ NOTES ON THIS AND INCLUDED MITEK REFERENCE PAGE MII-7473 rev. 5/19/2020 BEFORE USE.

Design valid for use only with MiTek® connectors. This design is based only upon parameters shown, and is for an individual building component, not a truss system. Before use, the building designer must verify the applicability of design parameters and properly incorporate this design into the overall building design. Bracing indicated is to prevent buckling of individual truss web and/or chord members only. Additional temporary and permanent bracing is always required for stability and to prevent collapse with possible personal injury and property damage. For general guidance regarding the fabrication, storage, delivery, erection and bracing of trusses and truss systems, see

ANSI/TPI1 Quality Criteria, DSB-89 and BCSI Building Component

Safety Information available from Truss Plate Institute, 2670 Crain Highway, Suite 203 Waldorf, MD 20601



16023 Swingley Ridge Rd
Chesterfield, MO 63017

Job	Truss	Truss Type	Qty	Ply	Lot 122 W0	I48740367
W0122	V2	Valley	1	1	Job Reference (optional)	

Wheeler Lumber, Waverly, KS - 66871,

Run: 8.43 S Oct 11 2021 Print: 8.430 S Oct 11 2021 MiTek Industries, Inc. Wed Nov 10 07:37:09
ID:2ncXplsXOfbjlB6l7Q?gPMzrYWU-RfC?PsB70Hq3NSgPqnL8w3ulTXbGKWrCDoi7J4zJC?i

Page: 1

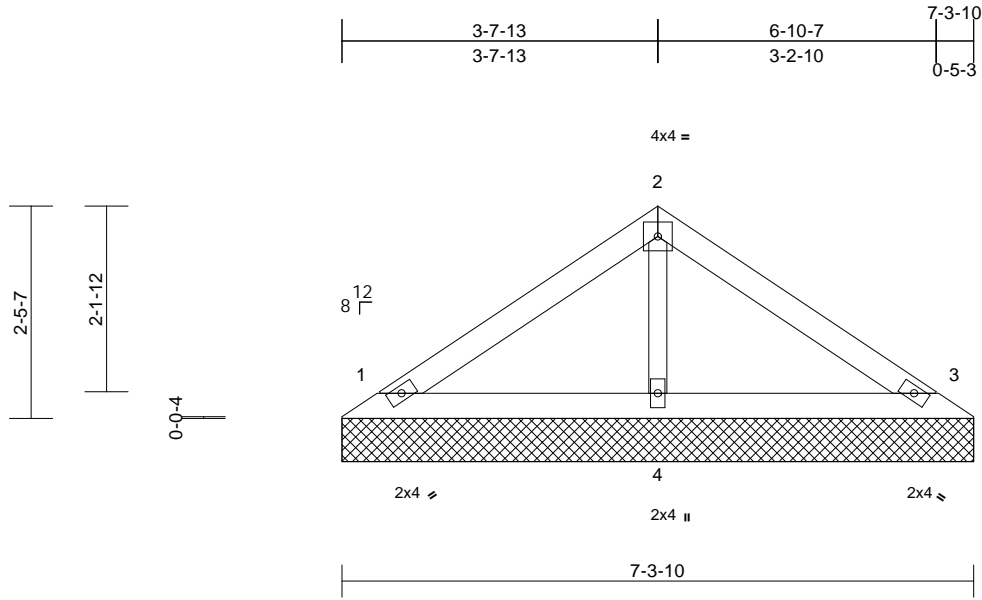

Scale = 1:26.6

Loading	(psf)	Spacing	2-0-0	CSI		DEFL	in	(loc)	l/defl	L/d	PLATES	GRIP
TCLL (roof)	25.0	Plate Grip DOL	1.15	TC	0.19	Vert(LL)	n/a	-	n/a	999	MT20	197/144
TCDL	10.0	Lumber DOL	1.15	BC	0.09	Vert(TL)	n/a	-	n/a	999		
BCLL	0.0*	Rep Stress Incr	YES	WB	0.03	Horiz(TL)	0.00	3	n/a	n/a		
BCDL	10.0	Code	IRC2018/TPI2014	Matrix-P							Weight: 19 lb	FT = 10%

LUMBER

TOP CHORD 2x4 SPF No.2
BOT CHORD 2x4 SPF No.2
OTHERS 2x3 SPF No.2

BRACING

TOP CHORD Structural wood sheathing directly applied or 6-0-0 oc purlins.
BOT CHORD Rigid ceiling directly applied or 10-0-0 oc bracing.

REACTIONS (lb/size) 1=162/7-3-10, 3=162/7-3-10, 4=252/7-3-10
Max Horiz 1=-56 (LC 4)
Max Uplift 1=-36 (LC 8), 3=-43 (LC 9)

FORCES (lb) - Maximum Compression/Maximum Tension
TOP CHORD 1-2=-100/51, 2-3=-97/38
BOT CHORD 1-4=-11/47, 3-4=-11/47
WEBS 2-4=-172/43

NOTES

- Unbalanced roof live loads have been considered for this design.
- Wind: ASCE 7-16; Vult=115mph (3-second gust) Vasd=91mph; TCDL=6.0psf; BCDL=6.0psf; h=25ft; Cat. II; Exp C; Enclosed; MWFRS (envelope) exterior zone; cantilever left and right exposed; end vertical left and right exposed; Lumber DOL=1.60 plate grip DOL=1.60
- Truss designed for wind loads in the plane of the truss only. For studs exposed to wind (normal to the face), see Standard Industry Gable End Details as applicable, or consult qualified building designer as per ANSI/TPI 1.
- Gable requires continuous bottom chord bearing.
- Gable studs spaced at 2-0-0 oc.
- This truss has been designed for a 10.0 psf bottom chord live load nonconcurrent with any other live loads.
- * This truss has been designed for a live load of 20.0psf on the bottom chord in all areas where a rectangle 3-06-00 tall by 2-00-00 wide will fit between the bottom chord and any other members.

- Provide mechanical connection (by others) of truss to bearing plate capable of withstanding 36 lb uplift at joint 1 and 43 lb uplift at joint 3.
- This truss is designed in accordance with the 2018 International Residential Code sections R502.11.1 and R802.10.2 and referenced standard ANSI/TPI 1.

LOAD CASE(S) Standard



November 11, 2021

WARNING - Verify design parameters and READ NOTES ON THIS AND INCLUDED MITEK REFERENCE PAGE MII-7473 rev. 5/19/2020 BEFORE USE.

Design valid for use only with MiTek® connectors. This design is based only upon parameters shown, and is for an individual building component, not a truss system. Before use, the building designer must verify the applicability of design parameters and properly incorporate this design into the overall building design. Bracing indicated is to prevent buckling of individual truss web and/or chord members only. Additional temporary and permanent bracing is always required for stability and to prevent collapse with possible personal injury and property damage. For general guidance regarding the fabrication, storage, delivery, erection and bracing of trusses and truss systems, see

ANSI/TPI1 Quality Criteria, DSB-89 and BCSI Building Component

Safety Information available from Truss Plate Institute, 2670 Crain Highway, Suite 203 Waldorf, MD 20601



16023 Swingley Ridge Rd
Chesterfield, MO 63017

Job	Truss	Truss Type	Qty	Ply	Lot 122 W0	I48740368
W0122	V3	Valley	1	1	Job Reference (optional)	

Wheeler Lumber, Waverly, KS - 66871,

Run: 8.43 S Oct 11 2021 Print: 8.430 S Oct 11 2021 MiTek Industries, Inc. Wed Nov 10 07:37:09
ID:2ncXplsXOfbjlB6i7Q?gPMzrYWU-RfC?PsB70Hq3NSgPqnL8w3uITXbGKWrCDoi7J4zJC?i

Page: 1

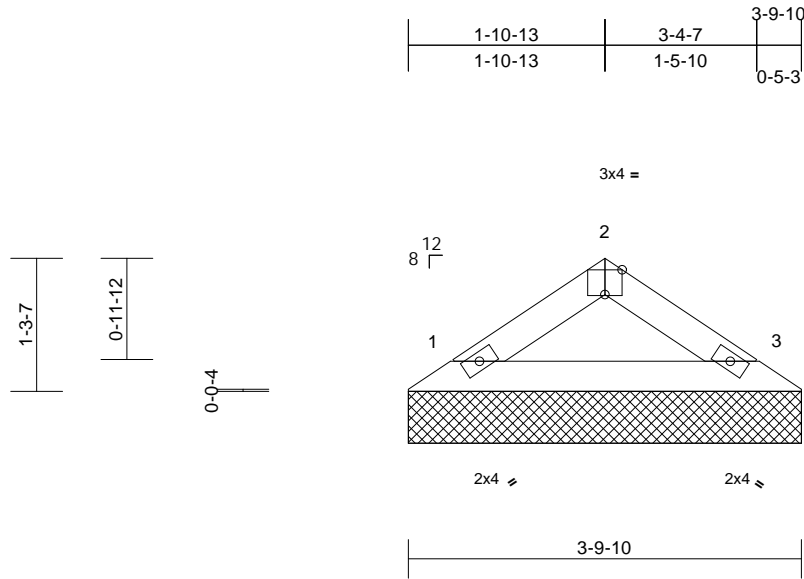

Scale = 1:22.3

Plate Offsets (X, Y): [2:0-2-0,Edge]

Loading	(psf)	Spacing	2-0-0	CSI	DEFL	in	(loc)	l/defl	L/d	PLATES	GRIP
TCLL (roof)	25.0	Plate Grip DOL	1.15	TC	0.03	Vert(LL)	n/a	-	n/a	999	MT20
TCDL	10.0	Lumber DOL	1.15	BC	0.08	Vert(TL)	n/a	-	n/a	999	197/144
BCLL	0.0*	Rep Stress Incr	YES	WB	0.00	Horiz(TL)	0.00	3	n/a	n/a	
BCDL	10.0	Code	IRC2018/TPI2014	Matrix-P							Weight: 8 lb FT = 10%

LUMBER

TOP CHORD 2x4 SPF No.2
BOT CHORD 2x4 SPF No.2

BRACING

TOP CHORD Structural wood sheathing directly applied or 3-10-6 oc purlins.
BOT CHORD Rigid ceiling directly applied or 10-0-0 oc bracing.

REACTIONS (lb/size) 1=131/3-9-10, 3=131/3-9-10
Max Horiz 1=-25 (LC 6)
Max Uplift 1=-15 (LC 8), 3=-15 (LC 9)

FORCES (lb) - Maximum Compression/Maximum Tension

TOP CHORD 1-2=-114/35, 2-3=-114/35
BOT CHORD 1-3=-15/76

NOTES

- Unbalanced roof live loads have been considered for this design.
- Wind: ASCE 7-16; Vult=115mph (3-second gust) Vasd=91mph; TCDL=6.0psf; BCDL=6.0psf; h=25ft; Cat. II; Exp C; Enclosed; MWFRS (envelope) exterior zone; cantilever left and right exposed; end vertical left and right exposed; Lumber DOL=1.60 plate grip DOL=1.60
- Truss designed for wind loads in the plane of the truss only. For studs exposed to wind (normal to the face), see Standard Industry Gable End Details as applicable, or consult qualified building designer as per ANSI/TPI 1.
- Gable requires continuous bottom chord bearing.
- Gable studs spaced at 2-0-0 oc.
- This truss has been designed for a 10.0 psf bottom chord live load nonconcurrent with any other live loads.
- * This truss has been designed for a live load of 20.0psf on the bottom chord in all areas where a rectangle 3-06-00 tall by 2-00-00 wide will fit between the bottom chord and any other members.
- Provide mechanical connection (by others) of truss to bearing plate capable of withstanding 15 lb uplift at joint 1 and 15 lb uplift at joint 3.

- This truss is designed in accordance with the 2018 International Residential Code sections R502.11.1 and R802.10.2 and referenced standard ANSI/TPI 1.

LOAD CASE(S) Standard



November 11, 2021

WARNING - Verify design parameters and READ NOTES ON THIS AND INCLUDED MITEK REFERENCE PAGE MII-7473 rev. 5/19/2020 BEFORE USE.

Design valid for use only with MiTek® connectors. This design is based only upon parameters shown, and is for an individual building component, not a truss system. Before use, the building designer must verify the applicability of design parameters and properly incorporate this design into the overall building design. Bracing indicated is to prevent buckling of individual truss web and/or chord members only. Additional temporary and permanent bracing is always required for stability and to prevent collapse with possible personal injury and property damage. For general guidance regarding the fabrication, storage, delivery, erection and bracing of trusses and truss systems, see

ANSI/TPI1 Quality Criteria, DSB-89 and BCSI Building Component

Safety Information available from Truss Plate Institute, 2670 Crain Highway, Suite 203 Waldorf, MD 20601



16023 Swingley Ridge Rd
Chesterfield, MO 63017

Symbols

PLATE LOCATION AND ORIENTATION



0- $\frac{1}{16}$ "

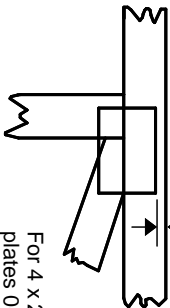

For 4 x 2 orientation, locate plates 0- $\frac{1}{16}$ " from outside edge of truss.

—
—
This symbol indicates the required direction of slots in connector plates.

* Plate location details available in **MiTek 20/20** software or upon request.

PLATE SIZE

4 X 4

The first dimension is the plate width measured perpendicular to slots. Second dimension is the length parallel to slots.

LATERAL BRACING LOCATION

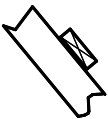

Indicated by symbol shown and/or by text in the bracing section of the output. Use T or I bracing if indicated.

BEARING

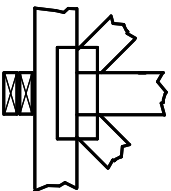

Indicates location where bearings (supports) occur. Icons vary but reaction section indicates joint number where bearings occur. Min size shown is for crushing only.

Industry Standards:

ANSI/TP1: National Design Specification for Metal Plate Connected Wood Truss Construction.
DSB-89: Building Component Safety Information, Guide to Good Practice for Handling, Installing & Bracing of Metal Plate Connected Wood Trusses.

Numbering System

6-4-8 dimensions shown in ft-in-sixteenths (Drawings not to scale)

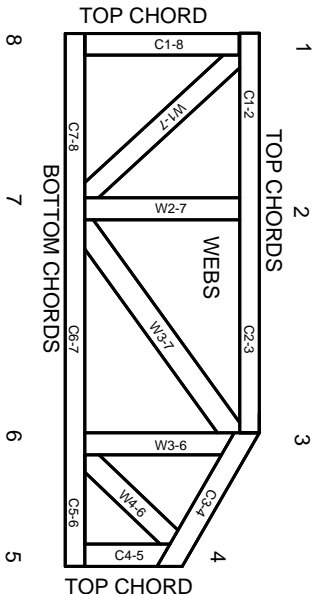

JOINTS ARE GENERALLY NUMBERED/LETTERED CLOCKWISE AROUND THE TRUSS STARTING AT THE JOINT FARTHEST TO THE LEFT.

CHORDS AND WEBS ARE IDENTIFIED BY END JOINT NUMBERS/LETTERS.

PRODUCT CODE APPROVALS

ICC-ES Reports:

ESR-1311, ESR-1352, ESR1988
ER-3907, ESR-2362, ESR-1397, ESR-3282

Trusses are designed for wind loads in the plane of the truss unless otherwise shown.

Lumber design values are in accordance with ANSI/TP1 1 section 6.3 These truss designs rely on lumber values established by others.

© 2012 MiTek® All Rights Reserved



MiTek Engineering Reference Sheet: MII-7473 rev. 5/19/2020



General Safety Notes

Failure to Follow Could Cause Property Damage or Personal Injury

1. Additional stability bracing for truss system, e.g. diagonal or X-bracing, is always required. See BCSI.
2. Truss bracing must be designed by an engineer. For wide truss spacing, individual lateral braces themselves may require bracing, or alternative Tor I bracing should be considered.
3. Never exceed the design loading shown and never stack materials on inadequately braced trusses.
4. Provide copies of this truss design to the building designer, erection supervisor, property owner and all other interested parties.
5. Cut members to bear tightly against each other.
6. Place plates on each face of truss at each joint and embed fully. Knots and wane at joint locations are regulated by ANSI/TP1 1.
7. Design assumes trusses will be suitably protected from the environment in accord with ANSI/TP1 1.
8. Unless otherwise noted, moisture content of lumber shall not exceed 19% at time of fabrication.
9. Unless expressly noted, this design is not applicable for use with fire retardant, preservative treated, or green lumber.
10. Camber is a non-structural consideration and is the responsibility of truss fabricator. General practice is to camber for dead load deflection.
11. Plate type, size, orientation and location dimensions indicated are minimum plating requirements.
12. Lumber used shall be of the species and size, and in all respects, equal to or better than that specified.
13. Top chords must be sheathed or purlins provided at spacing indicated on design.
14. Bottom chords require lateral bracing at 10 ft. spacing, or less, if no ceiling is installed, unless otherwise noted.
15. Connections not shown are the responsibility of others.
16. Do not cut or alter truss member or plate without prior approval of an engineer.
17. Install and load vertically unless indicated otherwise.
18. Use of green or treated lumber may pose unacceptable environmental, health or performance risks. Consult with project engineer before use.
19. Review all portions of this design (front, back, words and pictures) before use. Reviewing pictures alone is not sufficient.
20. Design assumes manufacture in accordance with ANSI/TP1 1 Quality Criteria.
21. The design does not take into account any dynamic or other loads other than those expressly stated.