



LEE'S SUMMIT MISSOURI

Permit #PRSGN _____ – _____

SIGN PERMIT APPLICATION

Project Business Name: Red Door Grill

Project Address/Location: 2061 NW Lowenstein Drive, Lee's Summit, MO 64081

Applicant: Star Signs LLC.

Applicant's Address: 801 E. 9th Street, Lawrence, KS 66044

Applicant's Phone & Fax #: 785.856.2467 / 785.842.2947

Applicant's Email Address: vermayd@starsignsllc.com

Type of Sign: Check only one

- ☒ Wall Sign (\$100) (FCO Letters Drawing Sheet 5) ☐ Monument/Detached Sign (\$100)
☐ Temporary Sign (\$50) ☐ Directional Sign (\$50)

Illumination: Specify whether the sign is illuminated

Illuminated *

☒ Non-Illuminated

***NOTE:** IF BRANCH CIRCUIT IS NOT CURRENTLY AVAILABLE FOR ILLUMINATED SIGN, A LICENSED ELECTRICAL CONTRACTOR MUST OBTAIN ELECTRICAL PERMIT PRIOR TO INSTALLATION. ALL SIGNS INVOLVING INTERNAL LIGHTS OR OTHER ELECTRICAL DEVICES OR CIRCUITS SHALL DISPLAY A LABEL CERTIFYING IT AS BEING APPROVED BY THE UNDERWRITER'S LABORATORIES, INC.

Sign Dimensions and Setbacks for Wall and Monument/Detached Signs

Height of sign: 1'-5" ft (X) Width of sign: 7'-4" ft (=) Area of sign: 10' sq ft

Area of building façade/wall: 1,650' sq ft Total height of detached sign: _____ ft

Setbacks: front property line: _____ ft rear property line: _____ ft

side property line: _____ ft side property line: _____ ft

The applicant understands that this permit is issued only for work described here in and included in **accompanying plans and specifications**. All rights and privileges acquired under the provisions of this Ordinance, or any application thereto, are merely licenses revocable at any time by the Director of Development Services Department.

Vermayd J. DeBosi

11.12.21

Signature of Applicant

Date

For City use only, do not write below this line.

Electrical Permit Required:
☐ N/A ☐ Yes ☐ No

Zoning: _____ Permit Fee: _____

Receipt #: _____

Signature of Plans Examiner

Approved: _____

Planning Division Approval Date

Remarks:



LEE'S SUMMIT MISSOURI

SIGN PERMIT AUTHORIZATION

Comes now PVG Properties, LLC, who being
(landlord or property owner)

duly sworn upon his/her oath, does state that he/she is the landlord or property owner that has
given permission to the applicant to place signage at: 2061 NW Lowenstein Dr. Lees Summit, MO 64081

(location address)

Dated this 9 day of November, 2021

Tasha Alley
Signature of Landlord or Property Owner

Tasha Alley
Printed Name

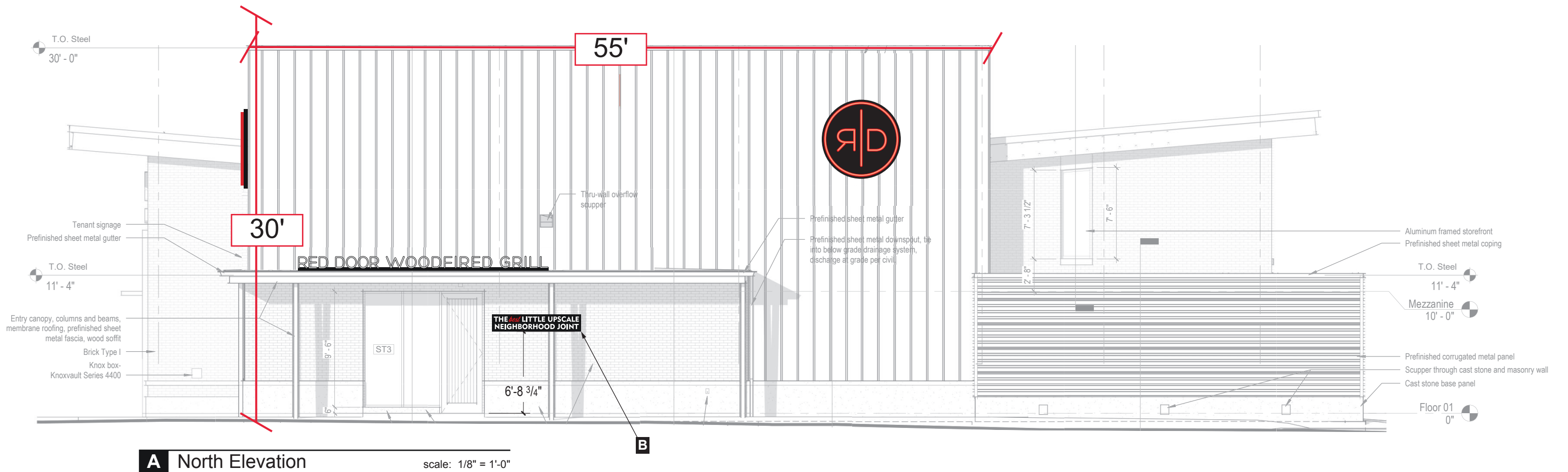

A North Elevation scale: 1/8" = 1'-0"



B 7 - FCO Tag Line Over Entrance scale: 3/4" = 1'-0"

Fonts used:

Wisdom Script

Geometric 415 Black

1/4" thk. aluminum flat cut letters, paint satin white or satin finish PMS 1795. Flush mount to 1/8" thick aluminum backer, painted satin black.



STAR SIGNS, LLC
801 EAST NINTH STREET
LAWRENCE, KANSAS 66044
P 785.842.4892 F 785.842.2947
WWW.STARSIGNSLLC.COM

Red Door Grill
Lee's Summit, MO

7 - FCO Tag Line at Entry

REVISIONS:

1	10/14/2021	adjust locations
---	------------	------------------

THIS DRAWING IS THE SOLE PROPERTY OF STAR SIGNS, L.L.C., AND IS INTENDED FOR CUSTOMER APPROVAL ONLY.

☐ APPROVED

☐ APPROVED AS NOTED

☐ REVISE AND RESUBMIT

SP: SR PM: MN Dwg: JH

PRINTED: 10 / 26 / 2021

FIRST PRINT: 9/27/2021

10312 6401
Art # SO #

5
SHEET