



# LEE'S SUMMIT MISSOURI

Permit #PRSGN \_\_\_\_\_ – \_\_\_\_\_

## SIGN PERMIT APPLICATION

Project Business Name: Red Door Grill

Project Address/Location: 2061 NW Lowenstein Drive, Lee's Summit, MO 64081

Applicant: Star Signs LLC.

Applicant's Address: 801 E. 9th Street, Lawrence, KS 66044

Applicant's Phone & Fax #: 785.856.2467 / 785.842.2947

Applicant's Email Address: vermayd@starsignsllc.com

### Type of Sign: Check only one

☒ Wall Sign (\$100) (Letter Signage Drawing Sheets 3&4) ☐ Monument/Detached Sign (\$100)

☐ Temporary Sign (\$50) ☐ Directional Sign (\$50)

### Illumination: Specify whether the sign is illuminated

☒ Illuminated \* ☐ Non-Illuminated

**\*NOTE:** IF BRANCH CIRCUIT IS NOT CURRENTLY AVAILABLE FOR ILLUMINATED SIGN, A LICENSED ELECTRICAL CONTRACTOR MUST OBTAIN ELECTRICAL PERMIT PRIOR TO INSTALLATION. ALL SIGNS INVOLVING INTERNAL LIGHTS OR OTHER ELECTRICAL DEVICES OR CIRCUITS SHALL DISPLAY A LABEL CERTIFYING IT AS BEING APPROVED BY THE UNDERWRITER'S LABORATORIES, INC.

### Sign Dimensions and Setbacks for Wall and Monument/Detached Signs

Height of sign: 1' ft (X) Width of sign: 20'-10" ft (=) Area of sign: 21' sq ft

Area of building façade/wall: 1,650' sq ft Total height of detached sign: \_\_\_\_\_ ft

**Setbacks:** front property line: \_\_\_\_\_ ft rear property line: \_\_\_\_\_ ft

side property line: \_\_\_\_\_ ft side property line: \_\_\_\_\_ ft

The applicant understands that this permit is issued only for work described here in and included in **accompanying plans and specifications**. All rights and privileges acquired under the provisions of this Ordinance, or any application thereto, are merely licenses revocable at any time by the Director of Development Services Department.

*Vermayd J. DeBosi*

11.12.21

Signature of Applicant

Date

### For City use only, do not write below this line.

Electrical Permit Required:

☐ N/A ☐ Yes ☐ No

Zoning: \_\_\_\_\_ Permit Fee: \_\_\_\_\_

Receipt #: \_\_\_\_\_

Signature of Plans Examiner

Approved: \_\_\_\_\_

Planning Division Approval Date

### Remarks:



# LEE'S SUMMIT MISSOURI

## SIGN PERMIT AUTHORIZATION

Comes now PVG Properties, LLC, who being  
(landlord or property owner)

duly sworn upon his/her oath, does state that he/she is the landlord or property owner that has  
given permission to the applicant to place signage at: 2061 NW Lowenstein Dr. Lees Summit, MO 64081

(location address)

Dated this 9 day of November, 2021

*Tasha Alley*  
Signature of Landlord or Property Owner

Tasha Alley  
Printed Name

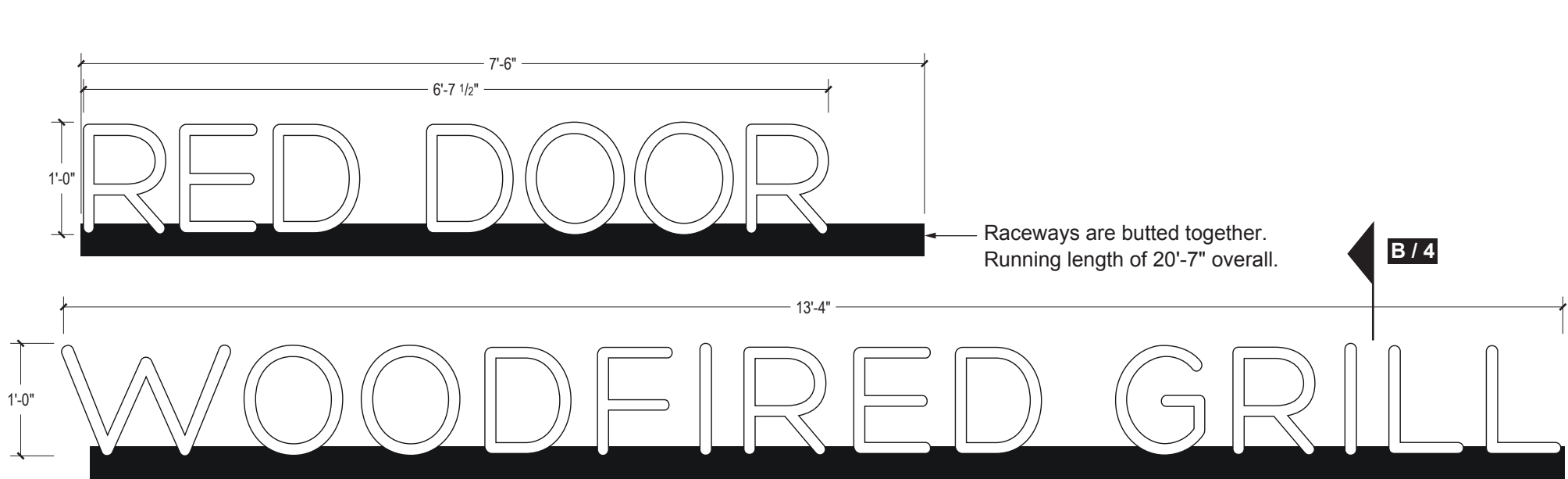

4" deep channel letters with black returns. Translucent white faces, lighted with white LEDs, secure with black trimcap.  
3" x 4" Alum. Raceway, painted satin black, to house power supply and secondary wires, Back of Raceway to be removable

**A** 5 - Channel Letters scale: 3/4" = 1'-0"

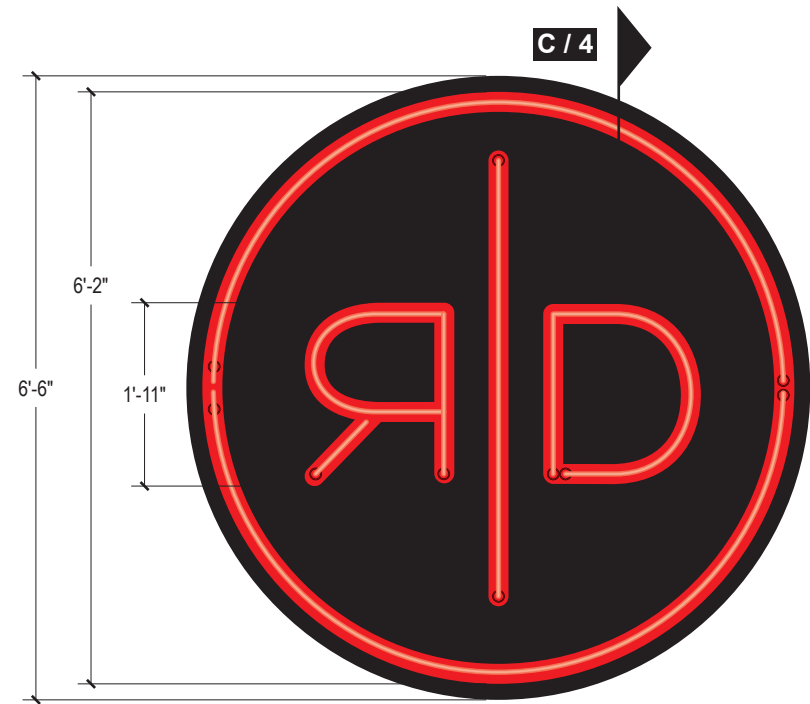

**B** 6 - Neon Logo scale: 1/2" = 1'-0"

4" deep fabricated aluminum cabinet painted black, with exposed red neon in a 3" Deep red PMS 1795 channel. 3/4" plywood blocking required (by others).

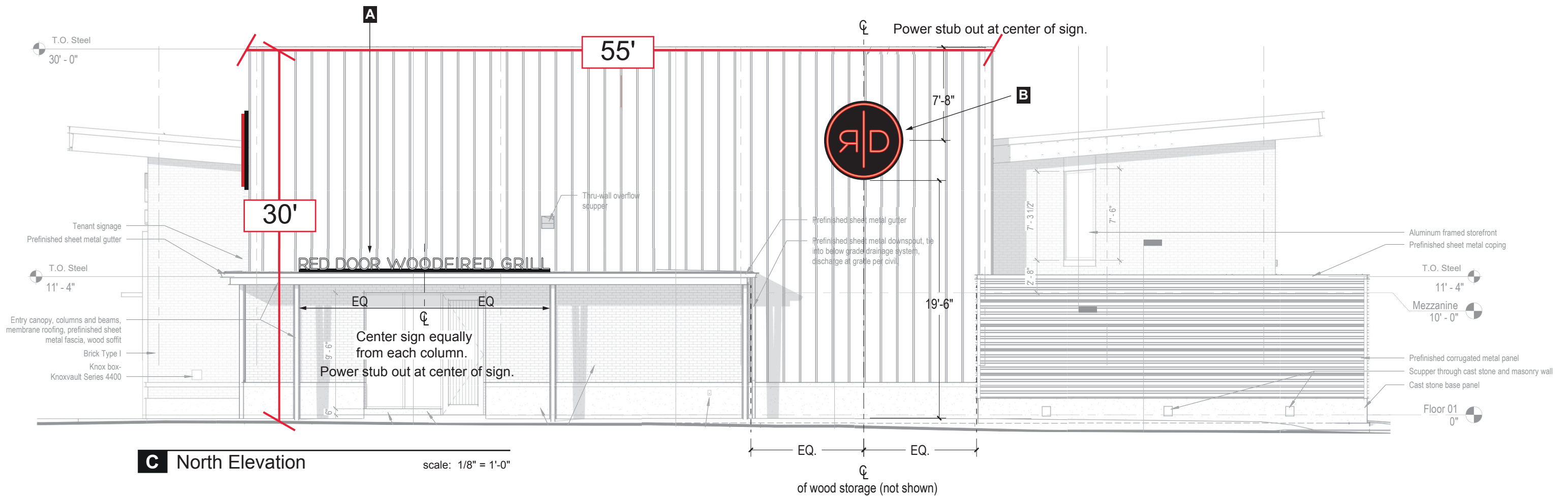

**C** North Elevation scale: 1/8" = 1'-0"

1	10/14/2021	adjust locations, add length notes
2	10/26/2021	power stub locations

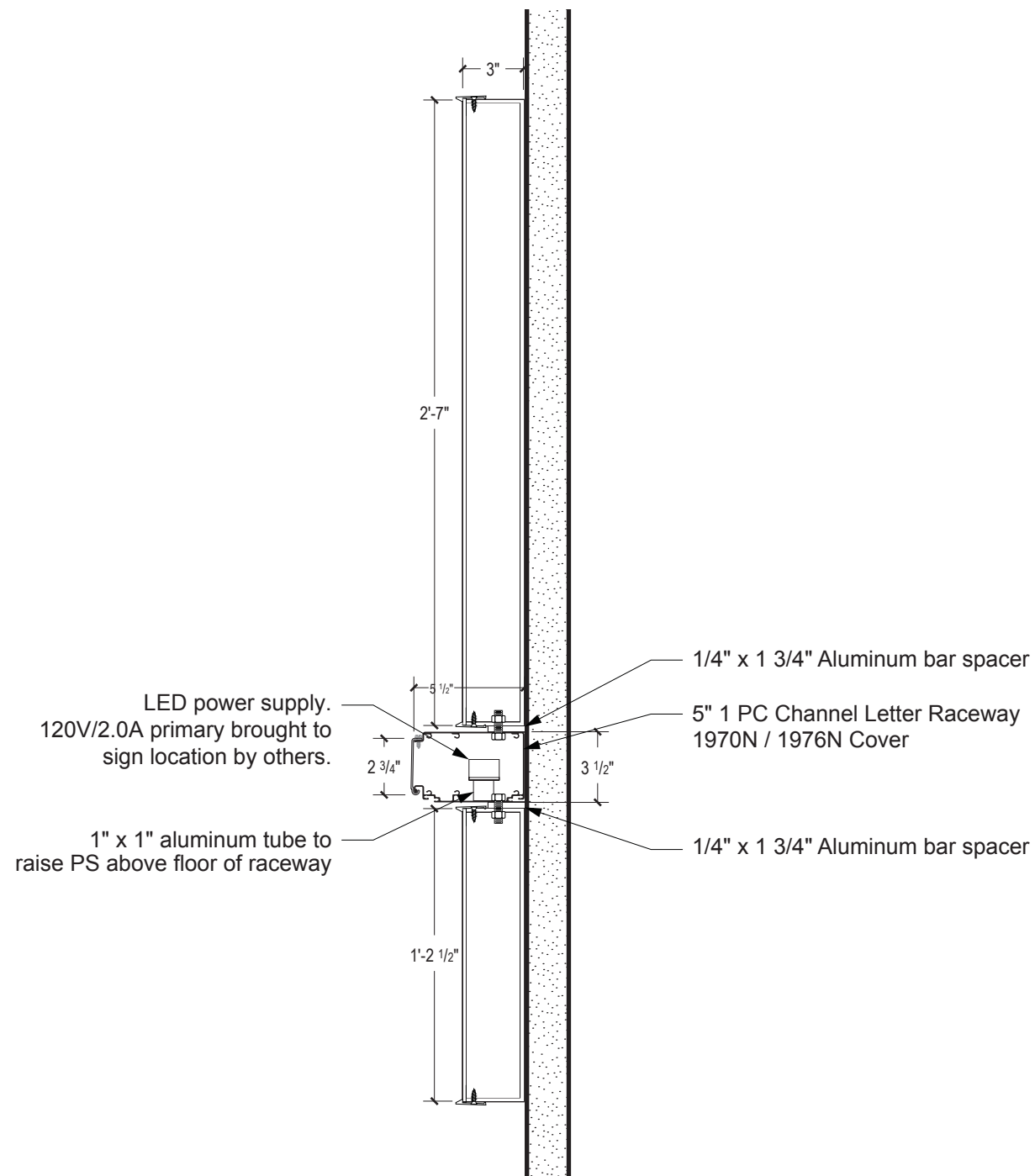

**A** Wall Letters Section Detail  
Sign 1  
scale: 1 1/2" = 1'-0"

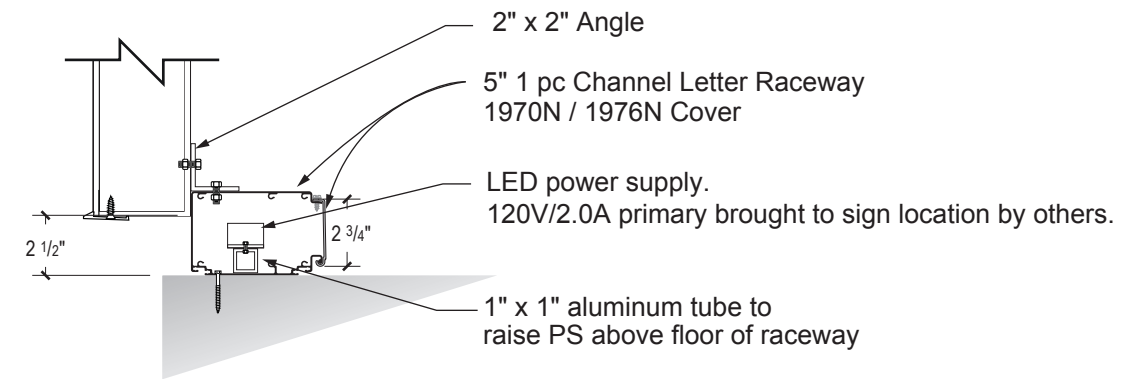

**B** Canopy Letters Section Detail  
Signs 3 and 5  
scale: 1 1/2" = 1'-0"

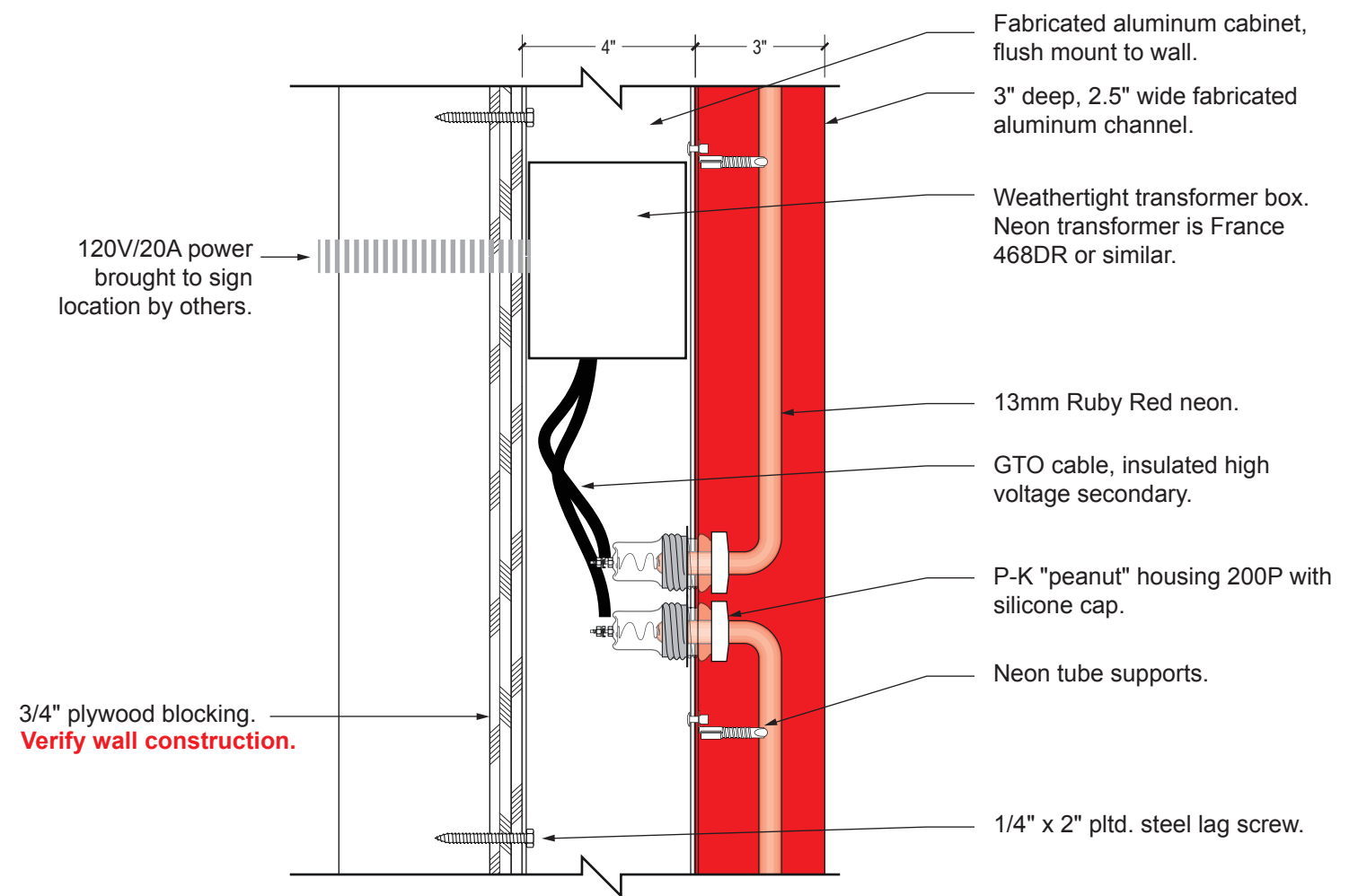

**C** Neon Logo  
Signs 2, 4, 6  
scale: 3" = 1'-0"



STAR SIGNS, LLC  
801 EAST NINTH STREET  
LAWRENCE, KANSAS 66044  
P 785.842.4892 F 785.842.2947  
WWW.STARSIGNSLLC.COM

Red Door Grill  
Lee's Summit, MO

Details

THIS DRAWING IS THE SOLE PROPERTY OF STAR SIGNS, L.L.C., AND IS INTENDED FOR CUSTOMER APPROVAL ONLY.

REVISIONS:

NO.	DATE	DESCRIPTION
1	10/7/2021	convert neon to use P-K housings

DO NOT SCALE DRAWING

☐ APPROVED

☐ APPROVED AS NOTED

☐ REVISE AND RESUBMIT

DATE

SIGNATURE

SP: SR PM: MN Dwg: JH

10312 6401

Art # SO #

PRINTED: 10 / 26 / 2021

FIRST PRINT: 9/27/2021

4

SHEET