

Permit #PRSGN \_\_\_\_\_ - \_\_\_\_\_

### SIGN PERMIT APPLICATION

Project Business Name: Red Door Grill

Project Address/Location: 2061 NW Lowenstein Drive, Lee's Summit, MO 64081

Applicant: Star Signs LLC.

Applicant's Address: 801 E. 9th Street, Lawrence, KS 66044

Applicant's Phone & Fax #: 785.856.2467 / 785.842.2947

Applicant's Email Address: vermayd@starsignsllc.com

#### Type of Sign: Check only one

- |  |   |
|--|---|
| <input checked="" type="checkbox"/> Wall Sign (\$100) (Neon Logo Drawing Sheets 2&4) | <input type="checkbox"/> Monument/Detached Sign (\$100) |
| <input type="checkbox"/> Temporary Sign (\$50)                                       | <input type="checkbox"/> Directional Sign (\$50)        |

#### Illumination: Specify whether the sign is illuminated

- |   |  |
|---|--|
| <input checked="" type="checkbox"/> Illuminated * | <input type="checkbox"/> Non-Illuminated |
|---|--|

**\*NOTE:** IF BRANCH CIRCUIT IS NOT CURRENTLY AVAILABLE FOR ILLUMINATED SIGN, A LICENSED ELECTRICAL CONTRACTOR MUST OBTAIN ELECTRICAL PERMIT PRIOR TO INSTALLATION. ALL SIGNS INVOLVING INTERNAL LIGHTS OR OTHER ELECTRICAL DEVICES OR CIRCUITS SHALL DISPLAY A LABEL CERTIFYING IT AS BEING APPROVED BY THE UNDERWRITER'S LABORATORIES, INC.

#### Sign Dimensions and Setbacks for Wall and Monument/Detached Signs

Height of sign: 6'-6" ft (X) Width of sign: 6'-6" ft (=) Area of sign: 33' sq ft

Area of building façade/wall: 2,116' sq ft Total height of detached sign: \_\_\_\_\_ ft

**Setbacks:** front property line: \_\_\_\_\_ ft rear property line: \_\_\_\_\_ ft

side property line: \_\_\_\_\_ ft side property line: \_\_\_\_\_ ft

The applicant understands that this permit is issued only for work described here in and included in **accompanying plans and specifications**. All rights and privileges acquired under the provisions of this Ordinance, or any application thereto, are merely licenses revocable at any time by the Director of Development Services Department.

*Vermayd J. DeRossi*

11.12.21

Signature of Applicant

Date

#### For City use only, do not write below this line.

Electrical Permit Required:  
 N/A     Yes     No

Zoning: \_\_\_\_\_ Permit Fee: \_\_\_\_\_

Receipt #: \_\_\_\_\_

Signature of Plans Examiner

Approved: \_\_\_\_\_  
 Planning Division Approval      Date

#### Remarks:



## SIGN PERMIT AUTHORIZATION

Comes now PVG Properties, LLC, who being  
(landlord or property owner)

duly sworn upon his/her oath, does state that he/she is the landlord or property owner that has  
given permission to the applicant to place signage at: \_\_\_\_\_  
2061 NW Lowenstein Dr. Lees Summit, MO 64081

\_\_\_\_\_  
(location address)

Dated this 9 day of November, 2021

*Paula Huey*  
Signature of Landlord or Property Owner

Tasha Halley  
Printed Name

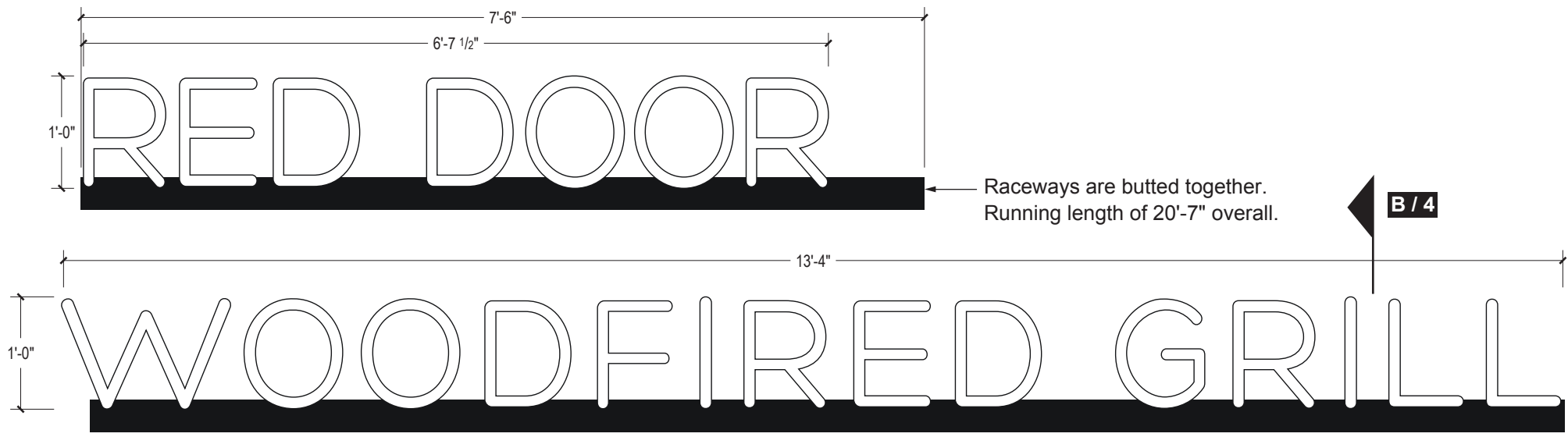

4" deep channel letters with black returns. Translucent white faces, lighted with white LEDs, secure with black trimcap.  
 3" x 4" Alum. Raceway, painted satin black, to house power supply and secondary wires, Back of Raceway to be removable

**A** 3 - Channel Letters scale: 3/4" = 1'-0"

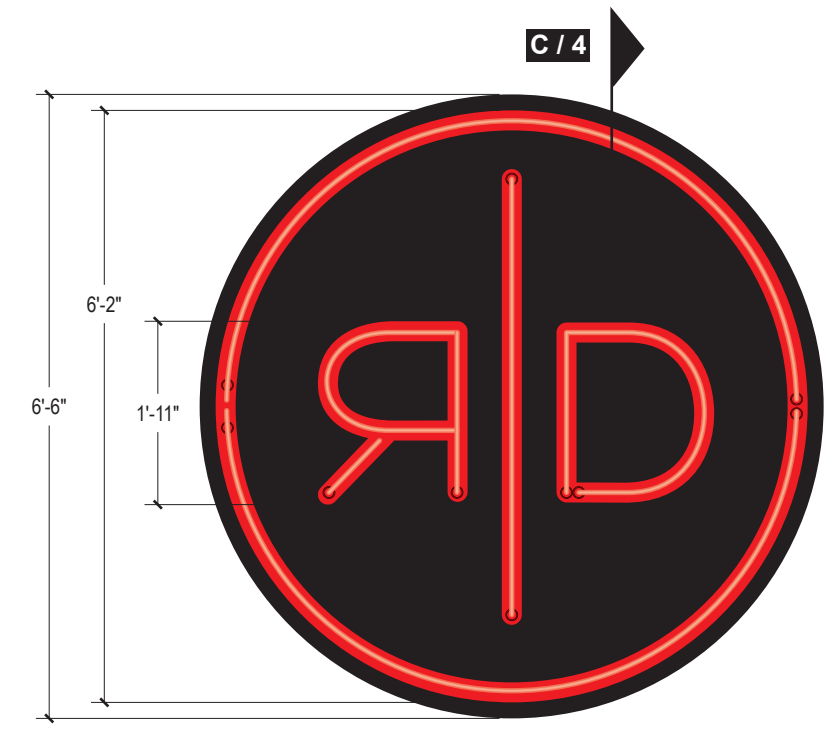

**B** 4 - Neon Logo scale: 1/2" = 1'-0"

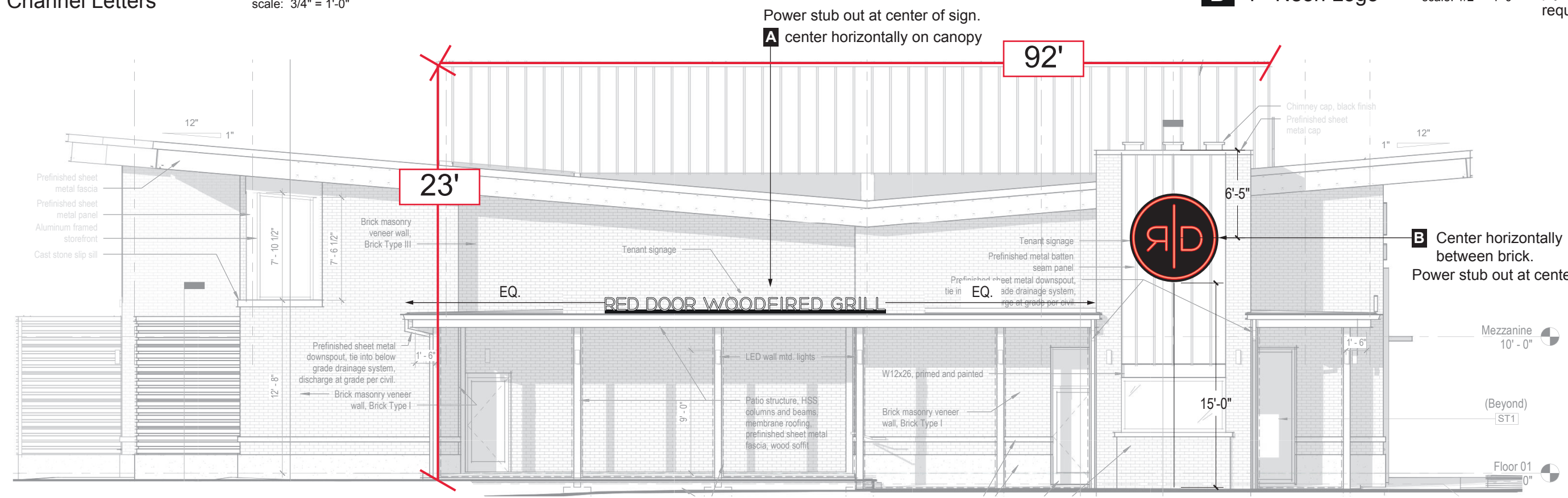

**C** South Elevation scale: 1/8" = 1'-0"

REVISIONS:	
1	10/14/2021 adjust locations, add length notes
2	10/26/2021 power stub locations

APPROVED  
 APPROVED AS NOTED  
 REVISE AND RESUBMIT

DATE \_\_\_\_\_ SIGNATURE \_\_\_\_\_

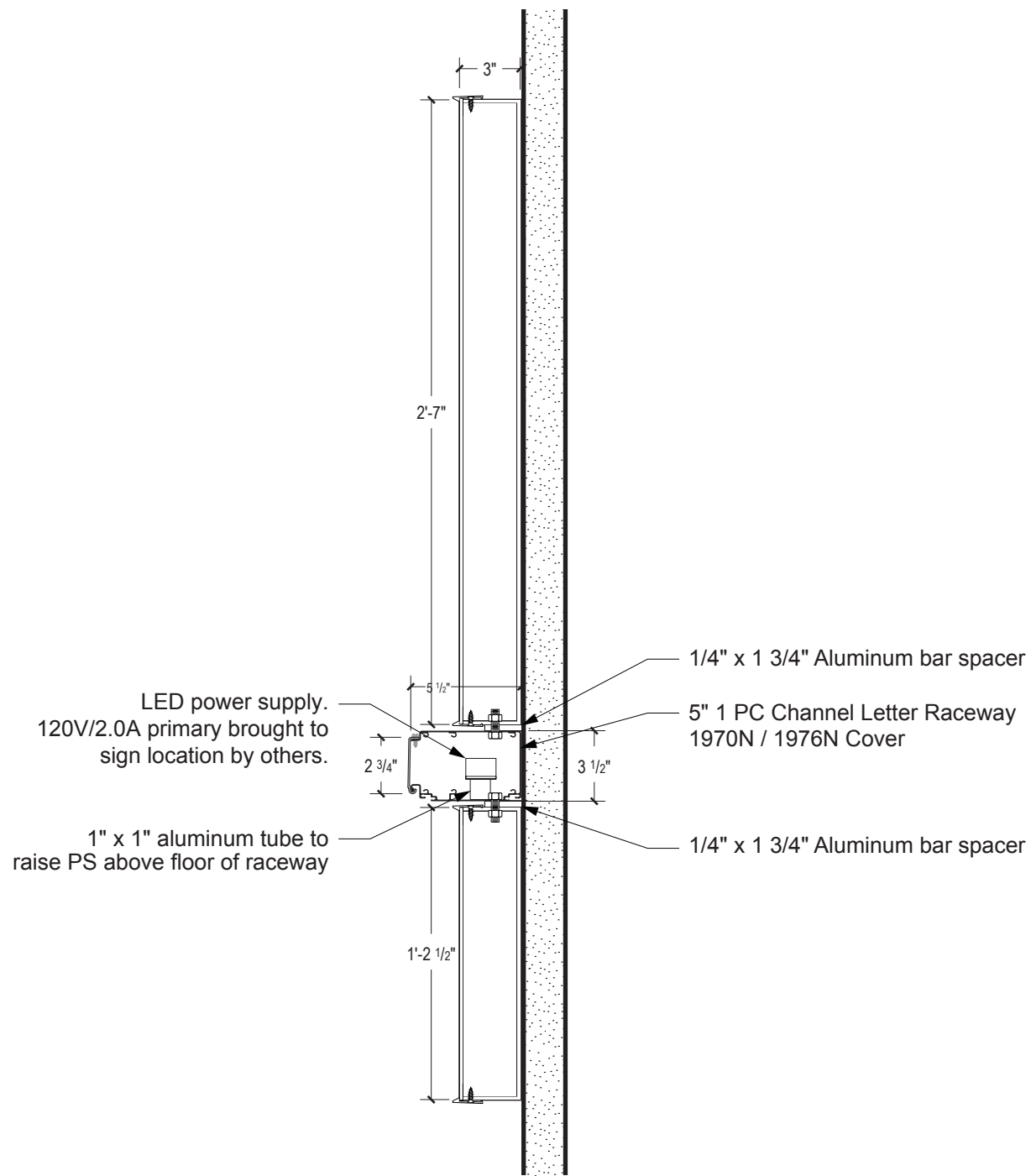

**A** Wall Letters Section Detail scale: 1 1/2" = 1'-0"  
Sign 1

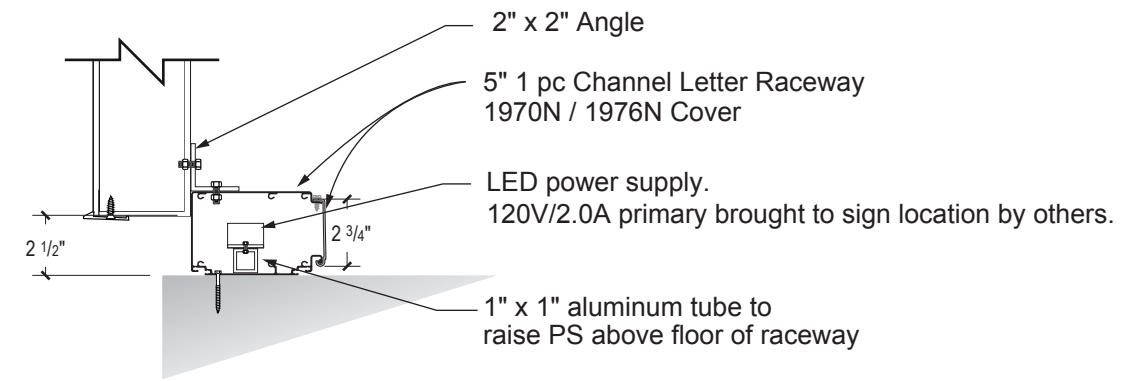

**B** Canopy Letters Section Detail scale: 1 1/2" = 1'-0"  
Signs 3 and 5

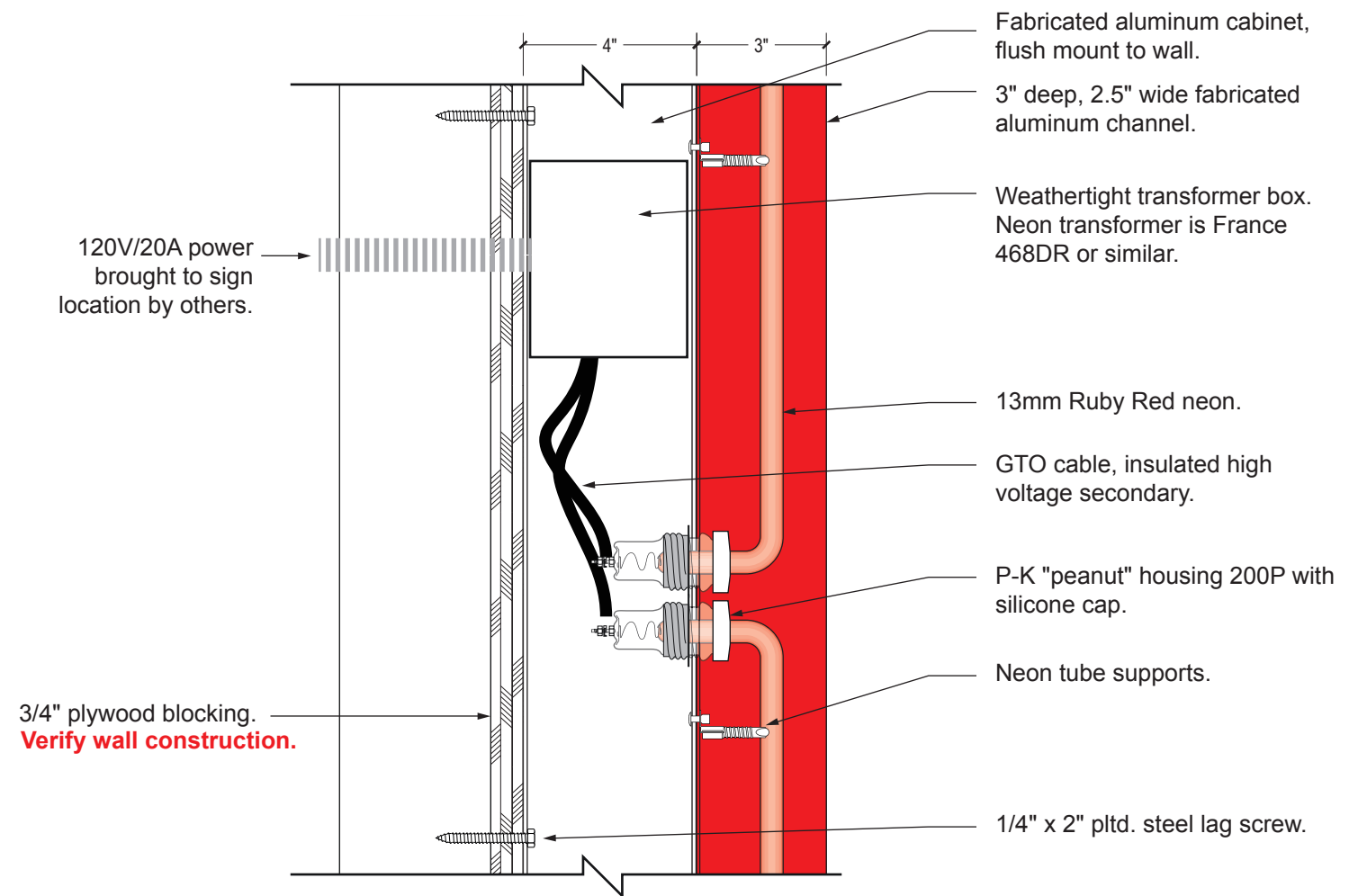

**C** Neon Logo scale: 3" = 1'-0"  
Signs 2, 4, 6

1	10/7/2021	convert neon to use P-K housings